GUERNSEY

Breeders' Journal

November 15, 1953

Eugene B. Power B
University Microfilms
313 N. First Street
Ann Arbor, Michigan

11th Annual

Farm and Sire Directory

T. B. Accredited A2027 Vaccinated

FOREMOST GUERNSEYS

Foremost Footprint

Foremost in Name and Breeding Fame

Langwater Foremost

OUR HERD SIRES

GREAT SIRES COME FROM GREAT COWS.

That's Why We Have Confidence In These 4 Sires.

I . . . FOREMOST FOOTPRINT, A. R.

28 A. R. daughters

Sire: **FOREMOST ACME, A. R.**
58 A. R. daughters, 28 P. R. sons
The FAITHFUL family.

His Dam

LANGWATER COUNTRY BLOSSOM
15080—729—AA
11936—607—G
Sold for $4,500.
5 A. R. daughters, 4 A. R. sons

II . . . FOREMOST J. C., A. R.

16 A. R. daughters, 3 P. R. sons

Sire: **FOREMOST ROYAL VALOR, A. R.**
81 A. R. daughters, 51 P. R. sons

His Dam

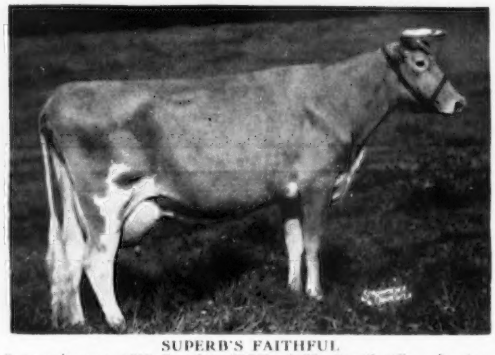

SUPERB'S FAITHFUL
3 records over 1000 lbs. fat: 19678—1077—6yrsC (Class Leader), 19776—1036—A, 19471—1017—9yrs. 10 records average 15641—810. 5 A. R. sons, 3 A. R. daughters including Foremost Quantity, winner of the Liebers Trophy, 1952, see our advertisement October 15 Journal. **"Quantity" is a full sister to "J. C."**

III . . . McDONALD FARMS DISTINCTIVE

7 A. R. daughters, 2 P. R. sons

Sire: **McDONALD FARMS DISTINCTION, A. R.**
38 A. R. daughters
Sire of the first prize Production Get of Sire, National, 1953.

His Dam

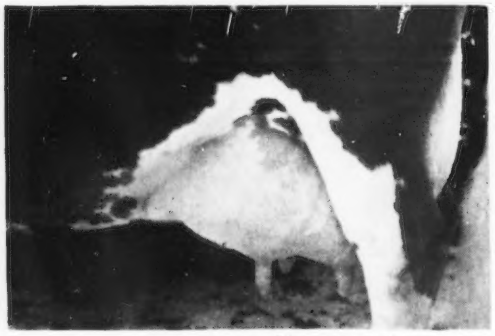

Photo taken at 15 years of age

Udder of **McDONALD FARMS DOLLY**
13166—620—G, 15379—707—AA
VG '48—Excellent '47-'52. 2 A. R. sons, 3 A. R. daughters

IV . . . FOREMOST FOOTPRINT 28th

Sire: **FOREMOST FOOTPRINT, A. R.**
28 A. R. daughters

His Dam

Udder of **FOREMOST ROYAL'S ROSE**
12992—728—Jr2, 17685—*994—Sr3C, Class Leader 5th place, 15265—*839—Sr4—305C—3x, Class Leader 2nd place. 1 A. R. daughter.

Top bull calves out of our best Foremost cows and by these bulls are available.
Why not write for a list of available Foremost-bred bulls now for sale.

FOR SALE . . . FOREMOST GUERNSEY ASSOCIATION FARM at Hopewell Junction, Dutchess County, N. Y. Anyone interested contact their own broker or Mr. J. C. Penney, 330 West 34th St., New York 1, N. Y.

FOREMOST GUERNSEYS

Department of Dairy Husbandry, University of Missouri, Columbia, Missouri Telephone 7290

Farm office, Columbia, Missouri, R. R. 3, telephone 8880. Farm located on Highway 40, eight miles west of Columbia.

LAURENCE R. RAINEY, Superintendent BRYAN LAIL, Herdsman

$150 *down* BUYS THIS

good son of Fides by Supreme

HIMSELF

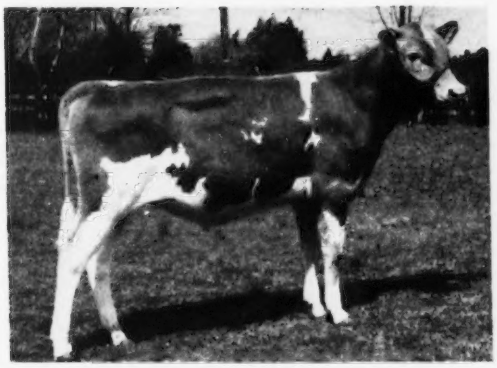

Dam—**GREEN MEADS DAME FIDES**
Classified Very Good '53—Sold for $4,500.
14504—614—Sr2—365C
19087—762—6yrs—365C—3x (pending)

1. Calf's 7 nearest dams average 16915—807.
2. His 4 maternal dams average 17569—801.
3. The first daughters of his sire Royal Supreme have just freshened; they're beautifully udder-ed and milking up to 50 pounds.
4. Calf is light fawn, marked nicely with white. Well grown and deep bodied with good set of legs and pleasing throughout.

● A great many breeders have said to us lately, "We would like a good Woodacres bull but things are tight and we don't feel that we can afford one right now." So we have decided to make it as easy for you as paying service fees for artificial breeding plus giving you the dividends you will ultimately receive from owning your own sire.

The proposition is this: The good son of Fides described at the left is priced at $600. You can own him by paying us $150 and at the rate of $25 a month for 18 months. Transfer will be made when the sire is fully paid for and in the meantime you get a lease agreement. Full pedigree and pictures will be sent on inquiry.

ALSO OFFERING THESE GOOD SONS OF "LEADER"

FAIRLAWN ACTOR'S LEADER
For both production and type, he is recognized as one of the great living bulls of the breed.

$100 *DOWN*—$20 a month—M186—Fairlawn Actor's Leader's son ready for service. Calf's 7 nearest dams average 15537—791. Granddams and Gr. Granddams Very Good and Excellent.

$150 *DOWN*—$25 a month—M216—Very stylish calf out of a two year old which will finish with about 570. This is from a very good high-producing family that do well in the show ring. 7 nearest dams average 15369—784.

$250 *DOWN*—$40 a month—M235—7 nearest dams average 15636—829. Dam 604—Jr2. Maternal granddams Very Good and Excellent.

WOODACRES *Royal Guernseys*
BOX 669, PRINCETON, N. J.

FEDERAL ACCREDITED HERD NO. 526351
N. J. ABORTION-FREE HERD NO. 424

ATHERTON W. HOBLER, OWNER · GEO. M. NEWLIN, MGR. · A. M. GOEDECKE, HERDSMAN · TEL. HOPEWELL, N. J. 361

ADVERTISERS' INDEX

Guide to BUYING...

GOLDEN GUERNSEY

* Indicates ADVERTISER IS SUPPORTING BREED-MILK Program

Abbelea Farm—N. Y. 1041
Adohr Farms—Calif. 975
Aix La Chapelle—Md. 903
Alabama Guernseys—Ala. 897
Albers Milling Co.—Wash. 870
Alchrist Farms—Minn. 1018
Alfalfa Farm—Mass. 1070
Almo Farms—N. H. 984
Al-Phine Guernsey Farms—Ohio 1114
Alpine Rose Guernseys—Ohio 864
Amber Acres—Ill. 1016
American Breeders Service—Ill. 963
American Guernsey Cattle Club—N. H. 857
Anchor Point Farm—Wis. 1035
Anchor Serum Co. of Ind.—Ind. 862
Annhurst Acres—Pa. 902
Applebrook Farm—Pa. 1078
Arizona Farms Guernseys—Ariz. 1010
Astowela Farm—N. Y. 1030
Auerfarm—Conn. 1113
Avalong Farms—Pa. 1054
Avondale Farm—Iowa. 992

Bacon, Roger Dale—Mass. 869
Badger Breeders—Wis. 890, 891
Badger Northland, Inc.—Wis. 864
Bain Ridge Farm—N. H. 928
Bayville Farms, Inc.—Va. 795
Beaver Brook Farm—Vt. 1044
Benedict Farm—Pa. 1071
Big Maple Farm—Ind. 1066
Big Springs Farm—Ind. 910
Birchtree Farm—Mass. 895
Blakeford Farms, Inc.—Md. 938, 939
Bliss Farm—Vt. 959
Bluff View Farm—Texas 916
Bonnie Vista—Iowa 1115
Box 94 871
Bradford's Dairy Farm—Mich. 963
Brays Island Plantation—S. C. 982
Breeder's Supply Co.—Iowa 871
Broad Hill Farm—Conn. 994
Broadmoor Farm—Ind. 953
Brookberry Farm—N. C. 799
Burton Lane Farm—Ill. 876, 877
Butterton Guernsey Farm—Calif. 1027

Case Co., C. I.—Wis. 863
Caumsett Farm—N. Y. 1021
Cedar Springs Farm—Md. 885
Cnedco Farm—Mass. 929
Chevrolet Motor Division—Mich. 867
Circle B Farm—Iowa 994
Clearview Farms—Maine 949
Cleverlands—Calif. 908
Cloverdale Ranch—Calif. 1062
Clover Lea Farm—Minn. 987
Clovertop Ranch—Calif. 975
Coldbrook Farm—Mass. 1071
Colora Farm—Md. 1064
Crawford Guernsey Farm—Iowa 989
Crestwood Farm—Minn. 901
Creutzburg & Son, Geo. F.—Pa. 862
Cricket Creek Farm—Mass. 885
Crosby, Carl—Wis. 871
Cross Arrow Farm—S. C. 935
Curtiss Candy Co.—Ill. 1073

Deep Lake Farm—Conn. 1019
Deershorn Farm—Mass. 1059
DeMazenod Scholasticate—Texas 1115
Dennis Farm—Ill. 923
Dinsmore Dairy Co.—Fla. III. Cover
Diversified Farm—Idaho 927
Doane Agri'l Service, Inc.—Mo. 871
Dot-Mar Farm—Ill. 1056
Dougboregan Manor—Md. 1003
Dunn's Tour—N. Y. & Mass. 911
Dunwalke Farms, Inc.—N. J. 1039

Eastern Iowa A. B. A.—Iowa 988
Eastleigh Farms—Mass. 1110
Ellerslie Farm—Va. 910
Elliott, James R.—Pa. 968
Elmbeth Farm—Ohio 1110
Elm Crest Farm—Maine 910
Elmwood Farm—Iowa 998
Elmwood Farm—Mich. 962

Elwathea Farms—Ga. 1117
Endovale Farm—Pa. 1018
Ensminger, Dr. S. H.—Pa. 871
Eskdale Farm—N. C. & Wis. 1108
Evergreen Farms—Pa. 871, 967

Fair Field Farm—Pa. 959
Fairlawn Farms—Mass.—N. Y. 1105
Falcon's Flight Farm—Conn. 958
Farnam Equipment Co.—Ariz. 866
Fern Lane Guernsey Farm—Idaho 1111
First Pennsylvania A. B. C.—Pa. 964
Flinco Farms—Miss. 1046
Flying Horse Farm—Mass. 858, 859
Foremost Guernseys—Mo. II. Cover
Forge Hill Farm—N. Y. 1041
Franchester Farms—Ohio 792
Fritzlyn Farms—Pa. 880, 881
Fuller Farms—Ind. 956

Garnavillo Guernsey Farm—Iowa 1115
Gayhead Guernsey Farm—N. Y. 911
Gaylord Guernsey Farm—Okla. 925
George Sales Service—Ind. 862
Ger Von Farm—Okla. 968
Glacial Meads—Wis. 882, 883
Gold Banner Farm—Ohio 994
Golden Arrow Farm—S. Dak. 911
Golden Arrow Farms—Ind. 869
Golden Harvest Farm—Conn. 878, 879
Goldenrod Farms—Ky. 1111
Grain Meadow Farm—Ind. 1008
Grandvu Farms—Wis. 902
Granger Sales Co.—Conn. 874
Grayce Farms—Pa. 930, 931
Graysmarsh Farm—Wash. 1014
Great Elm Farm—N. H. 934
Green Fields Farm—S. C. 995
Green Meads Farm—Mass. 974
Green Needles Farm—Minn. 996
Green Valley Guernsey Farm—Iowa 999
Greenway Farm—Mass. 1018
Greenwood Farm—Texas 952
Greystone Farm—N. Y. 892
Guernsey Grove—Wis. 990
Gwynllan Farm—Pa. 965

Haddon Farm—N. J. 1038
Hagan Farms—N. Y. 983
Hales and Hunter Co.—Ill. 868
Hall Farm—Vt. 958
Harding and Harding—Ill. 869
Harledon Farm—Minn. 1074
Hazelwood Farm—S. C. 935
Henslee Farms—Tenn. 861
Hickory Ridge Farm—N. Y. 988
Highland Farm—Minn. 986
Hi-Hill Farm—Miss. 1015
Hillandale Dairy Farm—N. C. 1111
Hillcrest Farm—N. C. 995
Hilldale Farm—Minn. 1060
Hi-View Farm—Ill. 922
Holliknoll Farm—Va. 904, 905
Hollow Hill Farm—N. J. 1059
Hollylawn Acres—Ore. 994
Holt Products Co.—Wis. 866
Homestead Dairy—Calif. 906
Homestead, The—Md. 1004, 1005
Hominy Hill Farm—N. J. 899
Honegger's & Co.—Ill. 864
Hood Farm—N. H. 1071
Hoosierland Farms—Ind. 1118
Horse Shoe Falls Farms—R. I. 1064
Housatonic Farms, Inc.—Conn. 959
Hullwood Farm—Ind. 1009

Idagem Farm—Idaho 927
Idaho Guernseys—Idaho 927
Ideal Guernsey Farms—N. J. 917-920
Imig Farms—Nebr. 1013
Innisfree Manor Farm—N. J. 1051

James Mfg. Co.—Wis. 865
Johnson Co., Gordon—Mo. 869

Kepple Acres—Ill. 894
Kimberton Farms—Pa. 900
Kingendale Guernsey Farm—Ind. 953

Kitchener Farm—Mass. 1029
Klondike Farm—N. C. 797
Klumpp's Dairy—Ala. 897
Koronis Guernseys—Minn. 997
Kramer Farm—Ind. 954
Kuhtzdale Farm—Wis. 990

Laacke Co. R.—Wis. 874
La Donna Farm—Wis. 991
Lake Delaware Farm—N. Y. 1044
Lake View Dairy Farm—Fla. 1001
Lakewood Farm—Ill. 979
Langmore Farm—N. Y. 1020
Lankart Farm—Texas 1079
Laurel Cliff Farm—Va. 1063
Lauxmont Farm—Pa. 801
Lawguern Farm—Minn. 986
Lay Laine Guernsey Farm—Fla. 1001
Lederle Laboratories—N. Y. 872
LeGear Medicine Co., Dr.—Mo. 869
Lehman's Guernsey Farm—Ind. 977
Lerson Lawn Farms—N. Y. 1028
Liberty Bell Farm—Ill. 936
Llan Fair Farms—Pa. 1036, 1037
Lockshore Farm—Mich. 961
Lone Acres—Wis. 991
Lone Oak Farm—Pa. 1002
Lookout Valley Farm—Wis. 1075
Lucky Acres—Ind. 1118
LushAcres—Mass. 940, 941
Luxerin—Wis. 1012
Lynndale Farm—Ariz. 980
Lyrene Farm—Mich. 1007

Mac-Ra Co.—Calif. 871
Maegeo Farms—N. C. 1053
Mainstone Farm—Mass. 943
Maple Dawn Guernsey Farm—Mich. 906
Maple Lane Farm—N. Y. 1048
Maple Leaf Farm—Minn. 986
Maple Shade Farm—Mass. 1013
Marshland Farm—Ohio 1030
Martin's Forty Acres—Calif. 1049
Marydale Farm—Iowa 908
Mary's River Guernsey Farm—Ore. 1116
Maurana Farm—Ind. 1106
Maybrook Farm—N. Y. 1022
Maywood Farm—Pa. 1024
McDonald Farms—N. Y. 1023
McKerrow Farms—Wis. 990
McNaughton Farms—N. C. 1058
Meadowbrook Farms—Ill. 923
Meadowfield Farm—Wis. 1116
Meadow Gold Farm—Mich. 960
Meadow Green Guernseys—Ill. 1056
Meadow-Lane Farm—Mich. 962
Meadow Lodge Farms—Okla. 1032
Meadow-Wood Dairies—Pa. 966
Melodie Guernsey Farm—Wis. 994
Merryman and Sons, Inc.—Md. IV. Cover
Milky Way Guernsey Farm—Ind. 913
Milmoore Farm—Ohio 898
Mojonnier Bros. Co.—Ill. 869
Monterey Farm—Del. 948
Mt. Ararat Farms—Md. 1109
Mount Ephraim Farms—Md. 1068, 1069
Mount Paul Farm—N. J. 1040
Mulberry Hill Farm—Md. 969
Mulhocaway Farm—N. J. 886, 887
Mutual Products Co.—Minn. 862

NEPA A. B. C.—Pa. 1025
Nihighan—Ariz. 1011
Normandy Farm—Ind. 946, 947
Northern Ohio Breeders' Cooperative Assn.—Ohio 912
North Farm—R. I. 933
Norview Guernsey Farm—Ill. 922

Oak Hollow Farm—Ill. 1072
Oakryn Farms—Pa. 910
Oakvale Farms—Minn. 987
Old England Farms—N. H. 907
Old Farmstead—Iowa 999
Open Hearth Farm—N. Y. 971
Orchard Crest Farm—N. Y. 1117
Oregon—Ore. 924

Entered as Second Class Matter, December 15, 1909, at the Post Office, Peterborough, New Hampshire, under act of March 3, 1879. Acceptance for mailing special rate of postage provided in section 1113, Act of October 3, 1917; Authorized August 9, 1918.

Ortho Pharmaceutical Corp.—N. J. 869
Overhill Farm—Ala. 897

Parker's Guernsey Farm—Ga. 885
Partridge Hall Farm—Pa. 888
Paxon Hollow Farm—Pa. 889
Peckhurst—N. Y. 1018
Peck's Guernsey Farm—Ill. 1056
Peerless Machinery Co.—Mo. 874
Pennsylvania G. B. A.—Pa. 913
Perfecta Vista Ranch—Nev. 914
Performance Register—N. H. 875
Perona Farm—N. J. 937
Phillips Sales and Pedigree Co.—Wis. 958
Pickwick Farms—Mich. 923
Pine Grove Farm—N. Y. 1076
Pine Grove Dairy—Va. 893
Pine Hill Farm—Mass. 942
Pine Knoll Farm—Minn. 1074
Pine Ridge Farm—Minn. 996
Pioneer Registered Guernseys—Colo. 1071
Plain View Guernsey Farm—Md. 1064
Platteo Guernseys—Calif. 1026
Pleasantview Farm—Pa. 908
Pleasant View Farms—S. C. 957
Prairie Farm—Ind. 1118
Prairie Lodge—Iowa 1052
Premier Livestock Sales—Mass. 871
Price's Guernsey Farm—Wash. 884

Quail Roost Farms—N. C. 1120

Raemelton Farm—Ohio 1119
Red Ridge Farm—Pa. 1049
Rexden Farm—Vt. 911
Robinlawn Farm—Va. 1076
Rock Haven Guernsey Farm—Wash. 1067
Rockingham Farm—N. H. 802
Roes-Mor Farm—Ill. 894
Rolling Acres—Minn. 1074
Rolling Acres Farms—Ill. 978
Rosebud Farm—Iowa 993
Rosegill Farm—Va. 981
Rosewood Farm—Ill. 944, 945
Rutter Brothers Dairy—Pa. 1042

Saddleback Farm—Vt. 1065
Salter Farms—Conn. 896
Sanfadair Farm—Minn. 1000
Saracen Farm—Mass. 1043
Sargeant Farm—Ala. 1047
Seath and Shultz—N. H. 866
Seco Farms—Mo. 926
Shady Haven Farm—Ind. 1118
Shady Lawn Guernsey Farm—Ohio 1018
Shady Oak Farm—N. C. 1077
Shamrock Farm—Minn. 997
Shore Farm—N. C. 965
Silver Lake Farm—Pa. 952
Silver Mt. Farm—N. Y. 1013
Skyline Farms—Nebr. 1050
Snow Summit Ranch—Utah 909
Solitude—Md. 915
South Brook Farm—Pa. 1055
Southeastern Penna. A. B. C.—Pa. 1033
Southern Minnesota Breeding Federation—Minn. 1031
Southern Ore.—Ore. 909
Spar Hill Farm—Pa. 1112
Splendor Valley Farm—Wis. 1012
Spruce Shadows Farm—Minn. 1061
Squibb and Sons, E. R.—N. Y. 873
Standard Equipment, Inc.—Md. 874
Stede Well Farm—Iowa 1034
Stepping Stones Farm—Conn. 1113
Strafford County—N. H. 907
Strohmeyer and Carpenter—N. Y. 874
Suneslope Farm—Iowa 1052
Sunset Glow Farm—Ill. 1016
Susquehanna Dairy Farm—Md. 932

Taliaferro Dairy—Ga. 1067
Tamworth Farm—Maine 1110
Tarbell Guernsey Farm—N. Y. 921
Terra Vista—Ind. 1067
Three Cliffs Farm—Minn. 1060
Transcript Printing Co.—N. H. 911
Tri-State Breeders—Wis. 914
Turman Farm—Miss. 1015
Twin Birch Farm—N. Y. 889
Twinkle Star Ranch—Ore. 909

Valley Oaks Farm—Calif. 950
Valley Set Farm—Ind. 955
Van Dyke Guernsey Farm—Minn. 996
Viaduct Farm—Minn. 901

Wabeek Farms—Mich. 985
Walker Farms—Miss. 951
Walker's Cloverland Dairy—Miss. 1042
Walnut Bottom Farm—Md. 1002
Waukesha County G. B. A.—Wis. 990, 991, 1116
Western Glow Farms, Inc.—Wash. 1045
Western Guernsey Service—Calif. 874
Western Pennsylvania A. B. C.—Pa. 972, 973
Weston Mfg. & Supply Co.—Colo. 868
Wethersfield Farm—Mass. 1080
Wethersfield Farm—N. Y. 866, 1057
White Lick Farm—Ind. 1017
White Oak Farm—Mich. 1006
Willowbrook Farm—Mich. 913
Willow Brook Farm—Wis. 1116
Willowby Farm—N. Y. 907
Wil-o-Way Farm—Ill. 976
Wilsona Farms—Ore. 924
Winding Lane Farm—Md. 915
Wintercrest Farm—Iowa 1034
Wisconsin Guernseys—Wis. 1012
Wolfpen Farm—Mass. 1022
Woodacres—N. J. 789
Woodlands—Va. 1013
Woodside Hall Farm—Md. 1003
Wychmere Farm—N. Y. 970
Wynola Guernsey Farm—Iowa 989

Yellow Creek Meadow—Ind. 1107

Chat . . .

Oliver I. Gaines, Cokesbury Farm, Edgewood, Md., writes that he has a complete file of Journals from December 1, 1939, to date, with the exception of the two issues of February 1, 1941, and June 1, 1944. If interested in these Journals write Mr. Gaines.

Marcus Hopper, University of Kentucky Dairy Husbandry graduate of 1953, has accepted the management of Marvin McCullough's Orleton Farm near Lexington, Kentucky. Mr. Hopper was a member of the Judging Team in 1952, and was one of the high individuals in the American Royal Intercollegiate Judging Contest. He was high individual in judging Guernseys in the Southern Intercollegiate Contest held in connection with the Mid-South Fair at Memphis in 1952.

Orleton Farm has an old established Guernsey herd. The owner, Marvin McCullough, is a director of the Kentucky G. B. A. and is very much interested in the breed, as well as the activities of the State Association.

Fair-acre, published by Lindsay-Robinson and Company, Roanoke, Va., featured the activities at the farm of M. B. Farrar. The Guernsey operation at the farm has been over a period of 47 years, and they are milking some 45 Guernseys at the present time.

Flying Horse Fire

FIRE destroyed the maternity barn at Flying Horse Farm, South Hamilton, Mass., on November 4. It is reported that the damage will go over $100,000. Sumner Pingree, the owner, reports the loss of four riding horses, five cows and three calves. In helping to get the stock out of the barn, Foster Graham, the herdsman, was overcome by smoke and Corey C. Garey, the manager, suffered a heart attack, from which he has recovered.

The Guernseys burned to death included Flying Horse Colonel's Patsy, four times Excellent with four records, the last of 15709 lbs. of milk and 787 lbs. of fat, 7yrs—365; Patsy's daughter, Flying Horse Peer's Patsy, and Patsy's granddaughter, a newborn daughter of "Peer's Patsy" by "Melody Master," Flying Horse Select's Primrose, with class leading records, the highest being 12816 lbs. of milk and 815 lbs. of fat, class GG, and Flying Horse General's Flute, a daughter of Alfalfa Farm Flute that has four class leading records, one of which is a National record of 16200 lbs. of milk and 962 lbs. of fat, Jr3C.

An investigation of the cause of the fire is being made.

Fire at DeNormandie Farm

FIRE at DeNormandie Farm, Lincoln, Mass., cost the lives of 35 head of Guernseys on November 4. The fire spread to the home of Mr. and Mrs. John C. Murray, driving out the Murrays and their five children. Mr. Murray and Alman Huff, who are in charge of the farm, saved 40 head of cattle, including the bulls. Damage was estimated at $70,000.

DeNormandie Farm is owned by James DeNormandie, who has been an active breeder for many years.

Sale Flashes

THE Franchester Farms Guernsey Sale, held on October 17, averaged $1,374 for 51 head. The top bull, Franchester Kella's Majesty, was purchased by Raemelton Farms, Mansfield, Ohio, for $4,500. The four bulls consigned averaged $2,150.

Ideal's May Royal's Petunia topped the females at $7,000, going to North Farm, Bristol, R. I. Everett Beaty, Huntington, Ind., purchased Valley Rogue Petunia for $5,000. Two animals sold for $2,700 each, including Dinsmore Mayroyal Pina, purchased by North Farm, and Northern Conrad's Dee, purchased by Jake Tanis, Augusta New Jersey.

The Ohio Classic was held on October 16. The 42 head averaged $495.71, with the top female, White Lick Private's Ginger, selling for $860 to Cedar Brook Farm, Inc., Bellville, Ohio. The top of the sale was a bull, Western Glow C. F. Mainmast, that brought $1,600 and was sold to the Northern Ohio Breeders' Association.

The Welcome In herd, owned by W. W. McKitrick and Dr. John L. McKitrick, Dublin, Ohio, was dispersed on November 2 and 3. The 207 head sold for $139,915, an average of $675. Welcome In Clara's Oberland sold for $25,000, the top price for the year, to E. B. Henslee. Welcome In Forward's Clara brought $5,500, going to Oliver M. Burton.

At the 11th Klondike sale, 32 head sold for $21,690, an average of $677.81. Coldsprings B. R. Idealia sold for $1,600 to Hugh G. Chatham, Elkin, N. C., to top the sale. Klondike Raider's Pearl brought $1,400 from George S. Coble, Lexington, North Carolina.

RIEGELDALE MELBA'S CORONET
11604—595—DD. 1 A. R. son, 1 A. R. daughter.
Dam: Green Meadow Melba, 15342—963—FF

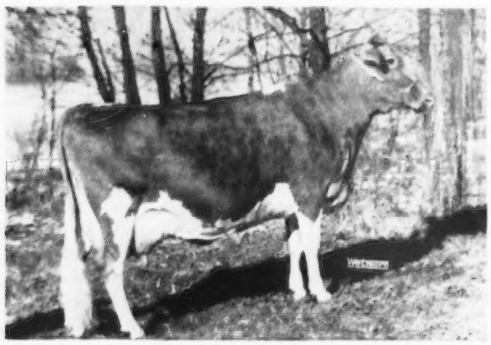

McDONALD FARM KINGS JOLLY LADY (E 3 times)
13461—723—Jr4, 15575—869—7yrs

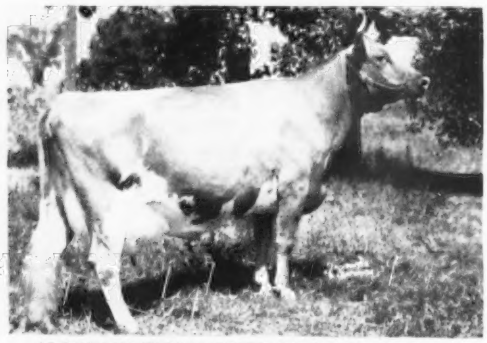

McDONALD FARMS KING'S KELLA (E 3 times)
13991—718—Jr3C, 18270—919—6yrs

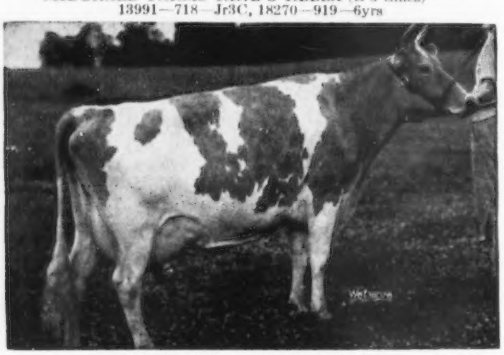

FAIRLAWN K. GAY LEVITY (E '50)
14978—730—Jr4C, 17244—845—7yrs

FOLLOW THE FRANCHESTER ROAD

Where high production and outstanding type are transmitted by FRANCHESTER BRED SIRES, out of some of the Breed's Greatest Cows.

* **FRANCHESTER FREE MAJESTY, A. R.**
Sire: Langwater Freeman, A. R.
Daughters, 2 E, 3 VG, 2 D; 1 over 800, 1 over 700, 4 over 600, and all immature. 15 at Franchester.

* **FRANCHESTER JOLLY FINANCIER**
(Sr. Yearling)
Sire: McDonald Farms High Financier
Res. Jr. Ch., Ohio, 1953. 24 cows in calf to him. One of 4 maternal brothers, 2 A. R.

FRANCHESTER KELLA'S KING
(12 daughters in herd)
Sire: McDonald Farms Steadfast, A. R.
Milking daughters average over 12000 lbs. milk, 600 lbs. fat, 2yrs.

FRANCHESTER KELLA'S FREEMAN
(Sold for $15,500)
Sire: Langwater Freeman, A. R.
Eleven young daughters at Franchester.

* **FRANCHESTER KELLA'S HENCHMAN**
(3 years old)
Sire: Langwater Henchman, A. R.
8 young daughters at Franchester (more coming).

* **FRANCHESTER FREE KING**
(3 years old)
Sire: Langwater Freeman, A. R.
20 cows in calf to him. 2 daughters on A. R. test.

FRANCHESTER K. F. HORNET
(Yearling)
Sire: Franchester Kella's Freeman
8 daughters. Will be back at Franchester in 1954.
(* Now in service)

WHEN YOU NEED ANOTHER BULL REMEMBER OUR FRANCHESTER ROAD SALES PROGRAM. THINK OF THE YEARS OF EXPERIENCE BEHIND THIS VENTURE. CONSIDER THE EXCELLENTS, VERY GOODS AND DESIRABLES IN THE HERD AND DON'T FORGET THEY WERE RAISED ON LIMED AND FERTILIZED SOILS. DECIDE TODAY. WRITE US AND LET US HELP YOU.

FRANCHESTER FARMS

Lyndhurst, Ohio and **West Salem, Ohio**

CHARLES B. BOLTON, Owner
C. R. HUSTON, Manager

ACCREDITED FOR BANG'S AND T. B.

C. A. BURGE, Assistant Manager
C. E. EBY, Herdsman

The American Guernsey Cattle Club

OFFICERS AND EXECUTIVE COMMITTEE

R. F. Loree, Florham Park, N. J., President, '58.

Kent B. Hayes, Oklahoma City, Okla., Vice-President '58.

John S. Ames, Boston, Mass., 2nd Vice-President '56.

Karl B. Musser, Secretary-Treasurer.

James B. Sweeney, Attorney.

George W. Emde, P. O. Box 319, Lodi, Calif. '57.

John D. Worthington, Bel Air, Md. '56.

George Watts Hill, 111 Corcoran St., Durham, N. C. '57.

Delbert H. Kingston, Cary, Ill. '57.

Otto H. Liebers, Lincoln, Neb. '54.

J. W. McCoy, R. F. D., West Chester, Pa. '55.

J. M. McDonald, Cortland, N. Y., '55.

Gavin W. McKerrow, Pewaukee, Wis. '56.

R. H. McMurtrie, Huntingburg, Ind. '55.

Kenneth C. Price, Port Orchard, Wash. '54.

G. B. Walker, Stoneville, Miss. '54.

Howard J. Ziegler, Clyde, Ohio. '58.
(Year indicates Committee term expiration.)

ADMINISTRATION

Karl B. Musser, Secretary-Treasurer.

Robert D. Stewart, Asst. Secretary-Treasurer.

Elmer H. Shattuck, Purchases and Production.

COMPTROLLER

F. Russell Abbott.

Charles T. Heater, Asst.

HERD REGISTER

J. E. Cunningham, Director.

Floyd L. Greenburg, Asst.

PERFORMANCE

C. M. Cummings, Director and Office Manager.

Clarence W. Greenie, Superintendent of A. R. and H.I.R.

Irving E. Nichols, Superintendent of Performance Register and Pedigrees.

GUERNSEY BREEDERS' JOURNAL

Lincoln R. Lounsbury, Managing Editor.

Richard G. Price, Advertising Manager.

John W. Atwood, Asst. Advertising Manager.

John R. Wheeler, Asst. Advertising.

PROMOTION

Ray L. West, Director.

Harold W. Adams, Asst.

EXTENSION

Ballard K. Bennett, West Main St., Lebanon, Tenn.

George W. Chambers, 202½ North Cedar St., Owatonna, Minn.

A. Wendell Fuhriman, Room 12, Thatcher Bldg., Logan, Utah.

R. L. Holden and M. L. Dawdy, 314 Schultz Bldg., 4th and Main Sts., Lafayette, Ind.

C. J. Jacobs, 103 Lanier Bldg., West Point Ga.

A. M. MacKay, 120 West Church St., Frederick, Md.

Tim C. Main, 29 East Mountain St., Fayetteville, Ark.

Elmer J. Meadows, Room 302, Corbett Bldg., Portland 4, Ore.

Joseph Pendergast, 3 Main St., Cobleskill, N.Y.

TYPE CLASSIFICATION

L. V. Wilson, Route 1, Owatonna, Minn.

C. B. Finley, Grimes, Iowa.

GUERNSEY *Breeders' Journal*

Vol. 89 **CONTENTS** No. 6

FOR THE ISSUE OF NOVEMBER 15, 1953

THE COVER

Flying Horse Melody Master, senior and grand champion bull at the National Guernsey Show and the International Dairy Show, owned by Sumner Pingree, South Hamilton, Mass.

FEATURE ARTICLES

Thanksgiving—By Karl B. Musser 803
Miss Egg and Mr. Sperm in "Why Some Cows Don't Settle"—By Dr. H. J. Hill 804
What Do You Expect from Your Herd Sire?—Livestock Bulletin of Australia 807
Artificial Breeding Program—By Dr. H. A. Herman 808
It Can Happen Here!—By C. W. Robinson 810
International Dairy Show 813
Mid-South Fair—By Ballard K. Bennett 816
New Jersey State Fair—By Louis Gruninger 817
Colorado State Fair—By A. Wendell Fuhriman 818
First Heart O'Texas Fair 819
Allegheny County, Pa., Free Fair—By Wade White 820
Tennessee Valley A. & I. Fair—By Ballard K. Bennett 820
Fresno, Calif., District Fair—By C. W. Robinson 821
Jefferson County, Pa., Parish Show 821
Western Kentucky District Show—By Ballard K. Bennett 821
Wayne County, N. Y., Show—By John A. Sims 822
Missouri 9th District Show—By Eunice J. Vieten 822
Washington County, Pa., Fair—By Wm. M. Shenton 823
Mercer County, Pa., Field Day—By Wm. M. Shenton 823
Clarion County, Pa., Show—By Wade White 824
Youngsville Fair—By Wade White 824
Minnesota State Sale—By George W. Chambers 826
Capital District Sale—By John A. Sims 826
Essex County, Mass., Sale 827
North Carolina State Sale—By E. E. Stokes 827
72nd Special Guernsey Sale—By Wm. H. Juzi 828
New Hope Farm Dispersal—By George W. Chambers 828
Elmcrest Dispersal—By Joseph Pendergast 829
Caldwell Place Sale—By John A. Sims 829
Atlasta Farm Dispersal—By George W. Chambers 830
Metryman's 86th Sale 831
New Jersey Sale 831
Tri-State Guernsey Sale—By A. M. MacKay 832

DEPARTMENT INDEX

Advertisers' Index 790
Editorial Comment—Your Herd—Your Sire—By R. D. Stewart 794
Classification Schedule 800
State Champions 825
Herds Classified 825
Changes Among the Leaders:
Ideal's May Royal's Petunia 834
Cedarcroft Master's Alicia 834
Ideal's L. D.'s Sally 835
Canadian News 835
What the Cows are Doing in the Advanced Register 1081 1104

Subscription Price: United States, South America and Central America, $2.00 for 1 year; $3.00 for 2 years; $5.00 for 5 years. Canada, 60c additional per year; Foreign, $4.50 per year.

CLOSING DATES FOR ADVERTISING COPY
7th of the month preceding for issue of the 1st.
23rd of the month preceding for issue of the 15th.

Published the first and fifteenth of each month by The American Guernsey Cattle Club, Peterborough, New Hampshire.

Copyright, 1953, by The American Guernsey Cattle Club.

Your Herd - - - Your Sire

By R. D. Stewart

Thousands of dairymen throughout America enjoy better farm family living by breeding registered Guernseys. Planned matings to improve the breed requires the work of an artist. The goal of the progressive Guernsey breeder is to develop a herd that excels in uniformity of both high production and good type, so that it will bring the highest income above costs. He wants his barn or paddocks filled with cows that are the result of his own planned breeding program, cows that equal or exceed the breed average in production, and that closely approach the ideal Guernsey cow in conformation. He wants a profitable herd of his own planning, that he can take great pride in caring for and in showing.

Successful breeders through the years have made a continuous study of families. By learning all they can about all members of these cow families they can best judge how to improve their herds by breeding their own sires, or by bringing in blood from another family through a female or a bull.

A study of individual lifetime production records will show that some cow families are consistently higher producers and have better conformation than others. This is not based on one individual record, or one classification, but rather on lifetime records of all cows that make up such a cow family. An entire cow family, potent for these characteristics, and consistently transmitting them to their offspring, may be the family on which you will want to build your herd.

These are the kind of cows the progressive breeder wants in his barn, and the kind he wants to breed, but he will probably find it difficult to buy many of them. However, he can buy bull calves from such cows and thus bring this blood into his herd. Without a doubt, many of these good families in both small and large herds throughout America are unknown. A breeder, by carefully studying his own herd, can establish families that may be the kind on which he and other breeders will want to build. If continuous production testing has been done, either official or DHIA, an analysis of the records will uncover a good production family, and herd classification will establish the type rating.

Some breeders are of the opinion that they cannot afford such a bull calf because the price is too high, but we feel that this is not the case. Many bull calves that have the inheritance to make good sires are being vealed without an opportunity to improve the breed. Bull calves from dams with records well above the breed average, and with classification ratings of Desirable or higher, are available at reasonable prices. An inquiry to Guernsey breeders for complete details on such bull calves will be appreciated and bring the information wanted.

What bull to use next has always been a very serious and important problem to every breeder. The proved bull, siring daughters with both uniformly high production and good type, is the sire in greatest demand today. However, the number of these bulls in service and available is limited. The sire next in demand is the young bull from an outstanding cow family, sired either by a good proved sire or a son of a good proved sire. Daughters of carefully selected young bulls have averaged to produce on about the same level as daughters of proved sires. For this reason, along with the fact that their lifetime of service is ahead of them, these carefully selected young bulls are in great demand and a good investment.

A breeder desiring to develop the most profitable herd, cows that excel both in production and type, can well consider as his next herd sire either a good proved sire or a bull calf from an outstanding cow family. His immediate and continuous reward is from the sale of more milk from their daughters. By using the breed improvement programs of The American Guernsey Cattle Club, namely HIR or AR testing and classification, the performance of the daughters is available to everyone through the Guernsey Breeders' Journal and the Performance Register.

There is a ready demand, at premium prices, for daughters of a bull that uniformly excel in production and type. Breeders and artificial units create a keen market, at excellent prices, for such proved sires.

Golden Guernsey, Inc.

Officers

R. F. Loree, Florham Park, N. J., President '58.
Kent B. Hayes, Oklahoma City, Okla., Vice-President '58.
Karl B. Musser, Secretary-Treasurer.
Robert D. Stewart, Asst. Secretary-Treasurer.
F. Russell Abbott, Comptroller, Charles T. Heater, Asst.

Directors

Gavin W. McKerrow, Pewaukee, Wis.
R. H. McMurtrie, Huntingburg, Ind.
John D. Worthington, Bel Air, Md.

Advisory Council

Lloyd B. Wescott, Chairman, R. 3, Clinton, N. J. '54.
S. Bruce Black, East Pepperell, Mass. '54.
Frank D. Brown, Jr., Port Deposit, Md. '54.
W. H. Odlum, Rozelle, Ill. '56.
W. W. Fitzpatrick, Quail Roost Farms, Rougemont, N. C. '54.
W. C. Locke, Kalamazoo, Mich. '55.
John Lyman, Middlefield, Conn. '56.
Claude A. Potts, Lebanon, Ind. '54.
S. C. Price, Hazleton, Pa. '55.
Lloyd Riford, Auburn, N. Y. '55.
Clarence Sheridan, Fond du Lac, Wis. '55.
A. Ralph Shoemake, Dayton, Ohio. '56.
Harold Wakefield, Adohr Milk Farms, 1901 S. LaCienga Blvd., Los Angeles 35, Calif. '55.
E. C. C. Woods, Hanover, Va. '56.
(Year indicates Council term expiration.)

MILK MARKETING

J. Frank Johnson, Director
W. Donald Moffat, Asst.
Mike Stuhlsatz, Representative.

Field Representatives

Lee L. Jennings, Owatonna, Minn.
Albion R. Lane, Peterborough, N. H.

STATE REPRESENTATIVES

CALIFORNIA
Arthur W. Telfer, Sec.
Wendell H. Jones, Asst.
California G. C. C., Inc., Room 401, Calif. Fruit Bldg., Sacramento 14, Calif.

CONNECTICUT
Clair B. Sheldon, Field Sec., Connecticut G. B. A., Box 407, Lakeville, Conn.

ILLINOIS
George A. Campbell, Jr., Field Sec., Illinois G. B. A., Inc., 108 East Wilson Street, Batavia, Ill.

INDIANA
E. T. Wallace, Sec.
Ind. G. B. A., 821 Lafayette Life Bldg., Lafayette, Ind.

MARYLAND
Arthur L. Mulford, Field Sec., Maryland G. B. A., 25 West Chesapeake Ave., Towson 4, Md.

MICHIGAN
A. P. Cole, Field Sec., Michigan G. B. A., 404 Charles St., East Lansing, Mich.

MISSOURI
Dr. H. A. Herman, Sec.-Treas.
Missouri G. B. A., 409 Exchange National Bank Bldg., Columbia, Mo.

NEW JERSEY
Wm. M. Nulton, Jr., Field Sec.
Louis Gruninger, Asst. Field Sec.
Janet Oliver Frost, Asst. Field Sec.
New Jersey G. B. A., New Jersey Agricultural Exp. Sta., New Brunswick, N. J.

NEW YORK
B. J. H. Rikert, Business Manager.
Maynard B. Abbott, Asst.
John A. Sims, Asst.
New York G. B. Co-Op., 1606 E. Erie Blvd., Syracuse, N. Y.

NORTH AND SOUTH CAROLINA
Mack H. Alman, Field Representative, North and South Carolina G. B. Associations, 114 Brookside Rd., Spartanburg, S. C.
Dewey W. Hennessee, Asst. Field Representative, P. O. Box 43, Forest City, N. C.

OHIO
Robert W. Bishop, Field Sec., H. E. Denlinger, Milk Marketing Representative.
Ohio G. B. A., Public Sq., Wooster, Ohio.

PENNSYLVANIA
William H. Juzi, Business Manager.
Lloyd R. Eyler, Golden Guernsey Representative.
John B. Blyholder, Jr., Northeastern Fieldman.
Pennsylvania G. B. A., 601 Payne Shoemaker Bldg., P. O. Box 491, Harrisburg, Pa.
Charles W. Van Horn, Southeastern Fieldman, R. D. 1, Lansdale, Pa.
Wade White, Western Fieldman, William M. Shenton, Asst., 404 Coulter Bldg., Greensburg, Pa.

VIRGINIA
K. M. Mace, Field Sec., Hugh M. Hutson, Asst.
Virginia G. B. A., Room 204, Lyric Bldg., 9th and Broad Streets, Richmond 19, Va.

WISCONSIN
Charles L. Dalton, Sec., Wisconsin G. B. A., Box 14, Waukesha, Wis.

BULL STAFF ---- FIRST STRING

FAIRLAWN MAXIM'S IMPRINT, A. R.
Sire: Quail Roost Rose Maxim, A. R.
Dam: Afton's Golden Marie
9911—577—GG
10938—596—Jr4—305C—3x
14417—785—6yrs—365C
15661—819—7yrs—365
E '47 '48 '50 '51 '53

BOURNEDALE GENERAL MARS, A. R.
Sire: Bournedale General La Noce, A. R.
Dam: Bournedale Lady Margaret
12293—536—GG, 13945—668—DD

NOBLE'S BEN, A. R.
Sire: Quail Roost Noble Swain, A. R.
Dam: Kitty of Green Valley, VG '48
12569—643—Sr3—365C

SOUTHAMPTON MAXIM, A. R.
Sire: Quail Roost Lucky Glamour, A. R.
Dam: Southampton Socute, VG '49
12656—573—G, 14393—619—DD
20021—844—8yrsC

McDONALD FARMS PRE KLONDIVE
(T. R. Coppedge, Lillian, Va., half-owner)
Sire: McDonald Farms Prediction, A. R.
Dam: Bethany Favor's Daisy-Hill
12764—733—Sr3—365
VG '47 '48 '50—E '52

BAYVILLE MAXIM IMPMOST, A. R.
Sire: Fairlawn Maxim's Imprint, A. R.
Dam: Kitty of Green Valley
(See Noble's Ben)

BAYVILLE ROYAL LESLIE
Sire: Quail Roost Raymost, A. R.
Dam: Peg's Nannette's Nancy, VG '49
10699—526—Sr3—365
13237—681—7yrs—365
1st Aged Cow, A.R.E., 1950

FAIRLAWN HORNET'S MASTERFUL
Sire: Fairlawn Actress' Hornet, A. R.
Dam: Fairlawn Actor's Infant
13384—624—Jr2—365
VG '47—E '48—VG '51

BAYVILLE VALMOST
Sire: Bayville Maxim Impmost, A. R.
Dam: Butler Island Valor Elsie, VG '48 '49
14656—554—B

BAYVILLE MAXIM IMPCHARLIE
Sire: Fairlawn Maxim's Imprint, A. R.
Dam: Elkhardt's Evelyn
D '49 '51—VG '53
15616—708—Sr2—365C
17892—798—5yrs—365

BAYVILLE LUCKY NICK
Sire: McDonald Farms D. Nickey
Dam: Benton's Lucky Hattie Lou, E '53
15563—791—5yrs—365

RESERVES

BAYVILLE GENERAL LEE
(Pine Grove Dairy Farm, Portsmouth, Va., half-owner)
Sire: Bournedale General Mars, A. R.
Dam: Hillandale Maxim's Mayfair
9501—480—Jr2—365
11355—608—Sr3—365C
14532—743—7yrs—365
VG '48 '49

BAYVILLE GENERAL JOLLY
Sire: Bournedale General Mars, A. R.
Dam: Fairlawn K. Jolice
13587—686—Jr3—365
15731—819—Sr4—365
14581—701—6yrs—305C—3x
12073—580—7yrs in 228 days
VG '49 '51—E '53

BAYVILLE MAXIM IMPFAIR
(Leased to Mobjack Farm, Mathews, Va.)
Sire: Fairlawn Maxim's Imprint, A. R.
Dam: Hillandale Maxim's Mayfair
(See above)

BAYVILLE MARVELOUS LUCK
Sire: Bournedale General Mars, A. R.
Dam: Benton's Lucky Hattie Lou, E '53
(See above)

BAYVILLE GOLDEN MONARCH
(J. Myron Clark, Stuart, Va., half-owner)
Sire: Fairlawn Maxim's Imprint, A. R.
Dam: Bayville Margaret Marlene
VG '49—E '51 '52 '53
11493—501—Jr2—305—3x
15518—720—Sr3—365C
15754—713—Sr4—365—HIR
16400—765—5yrs—365C (pending)

BAYVILLE GENERAL MARKSMAN
(Leased to T. L. Whitehead, Nassawadox, Va.)
Sire: Bournedale General Mars, A. R.
Dam: Bayville Margie, VG '48 '49
8082—409—Sr2—305C—710
10657—516—Sr3—305C—3x
14413—728—5yrs—365C

McDONALD FARMS JUST PAT
(T. R. Coppedge, Lillian, Va., half-owner)
Sire: McDonald Farms Justice, A. R.
Dam: McDonald Farms Pre Karena
GP '48—VG '50
11204—587—Jr2C
11794—610—6yrs—365

650 REGISTERED GUERNSEYS

Federal Accredited 339823 — **P. O. BOX 2491** — Bang's Free 719-530

BAYVILLE FARMS, Inc. — Norfolk, Virginia

C. F. BURROUGHS, President
HILTON STALLINGS, Herd Manager

W. CLARK FLEMING, Jr., Manager
H. S. SANDERS, Herdsman

Guernsey CALENDAR

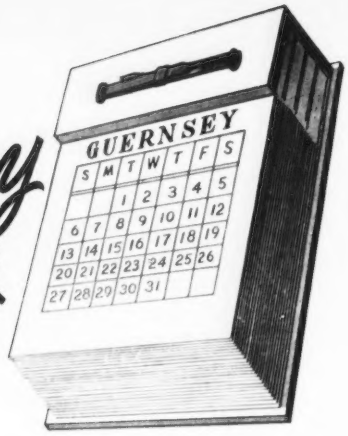

Sales . . .

Nov. 16. 18th Orangeburg Guernsey Sale, Fairgrounds, Orangeburg, S. C. Sale managed by the Salley Sales Service, Orangeburg, S.C.

Nov. 16-17. Brandywood Farm Dispersal, Fred Schinmann, owner, Brandywine, Md. Sale managed by the Pate Sales Co., 2064 Lawrence Rd., Trenton 8, N. J.

Nov. 18. 8th Yankee Special, Northampton, Mass. Sale managed by Seath & Shultz Sales Service, Peterborough, N. H.

Nov. 19. Boone County, Ind., Annual Sale, managed by the Russell George Sales Service, Lebanon, Ind.

Nov. 19. 73rd Special Guernsey Sale, Lancaster, Pa. Sale managed by the Pennsylvania G. B. A., Box 491, Harrisburg, Pa.

Nov. 20. Windybrook Farms Dispersal, F. B. Williamson, Jr., owner, New Hope, Pa. Sale at Glenburnie Farm, Trenton, N. J. Sale managed by the Pate Sales Co., 2064 Lawrence Rd., Trenton 8, N. J.

Nov. 23. Dispersal of Grassland Farm and Guernseys, Salisbury, Conn. Sale managed by Dunn and Harwood, Schoharie, N. Y. and Cordaville, Mass.

Nov. 24. Gum Tree Guernsey Farm and Equipment Dispersal, L. R. Kaltreider, owner, at the farm, 10 miles east of Red Lion, Pa. Sale managed by the Pennsylvania G. B. A., P. O. Box 491, Harrisburg, Pa.

Nov. 24. Fall Guernsey Sale, Mt. Gilead, Ohio. Sale managed by the Ohio G. B. A., Wooster, Ohio.

Dec. 5. Merced Guernsey Bull Classic, Fairgrounds, Merced, Calif. Sale managed by the Merced G. B. A.

Dec. 7. Lansdowne Farms, Inc., Complete Dispersal, Crestwood, Ky. Sale managed by Ralph Coarsey, Box 358, Trion Ga., and The Louis McL. Merryman & Sons, Inc., Sparks, Md.

Dec. 10. 74th Special Guernsey Sale, Lancaster, Pa., 12:30 noon. Sale managed by the Pennsylvania G. B. A., P. O. Box 491, Harrisburg, Pa.

Dec. 11. 46th Glenburnie Sale, Trenton, N. J. Sale managed by the Pate Sales Company, 2064 Lawrence Road, Trenton 8, N. J.

Dec. 12. 8th Annual Curtiss Candy 4-H and FFA Sale, Livestock Pavilion, St. Charles, Ill., 1:00 p. m.

1954 Sales

Jan. 21, 1954. 75th Special (Diamond Jubilee) Guernsey Sale, Lancaster, Pa. Sale managed by the Pennsylvania G. B. A., P. O. Box 491, Harrisburg, Pa.

Feb. 18, 1954. 76th Special Guernsey Sale, Lancaster, Pa. Sale managed by the Pennsylvania G. B. A., P. O. Box 491, Harrisburg, Pa.

March 2, 1954. Haines Acres Guernsey Dispersal, Col. Mahlon N. Haines, "The Shoe Wizard," owner, York, Pa. Sale at the Sales Pavilion, Lancaster, Pa., managed by the Pennsylvania G. B. A., P. O. Box 491, Harrisburg, Pa.

March 25, 1954. 77th Special Guernsey Sale, Lancaster, Pa. Sale managed by the Pennsylvania G. B. A., P. O. Box 491, Harrisburg, Pa.

March 30, 1954. 12th Western Pennsylvania Guernsey Sale, Butler Fairgrounds, Butler, Pa. Sale managed by the Pennsylvania G. B. A., P. O. Box 491, Harrisburg, Pa.

April 8, 1954. 7th Annual Royal Guernsey Sale, Lancaster, Pa. Sale sponsored by the Pennsylvania G. B. A., P. O. Box 491, Harrisburg, Pa.

April 26, 1954. Midwest Invitational Sale, St. Charles, Ill. Sale managed by L. V. Wilson, Owatonna, Minn.

May 3, 1954. 15th Quail Roost Sale, Rougemont, N. C. Sale managed by The Louis McL. Merryman & Sons, Inc., Sparks, Md.

May 28, 1954. Eastern Guernsey Sale, Glenburnie Farm, Trenton, N. J. Sale managed by the Pate Sales Company, 2064 Lawrence Road, Trenton 8, N. J.

May 29, 1954. 29th Guernsey Sale, Trenton, N. J. Sale managed by The Louis McL. Merryman & Sons, Inc., Sparks, Md.

May 31, 1954. 6th McDonald Sale, Cortland, N. Y. Sale managed by The Louis McL. Merryman & Sons, Inc., Sparks, Md.

June 17, 1954. 10th Annual Pennsylvania State Heifer Sale, Lancaster, Pa. Sale sponsored by the Pennsylvania G. B. A., P. O. Box 491, Harrisburg, Pa.

Field Days and Shows . . .

Feb. 6, 1954. Field Day at Shamrock Dairy, W. T. McClelland and Son, Tucson, Ariz.

March 6, 1954. Field Day at ranch of Lynn B. Hamilton, Phoenix, Ariz.

April 3, 1954. Field Day at Nihighan Ranch, J. J. Raskob, Jr., owner, Tucson, Ariz.

May 25, 1954. Essex County Spring Show, Fairgrounds, Topsfield, Mass.

Meetings . . .

Nov. 17. Western Massachusetts G. B. A. Annual Meeting, Wyben Chapel, Westfield, Mass.

Dec. 12. New Jersey G. B. A. Annual Meeting, Far Hills Inn, Somerville, N. J., 2:00 p. m. Banquet 6:30 p. m.

May 26, 1954. Annual Meeting of The American Guernsey Cattle Club, Peterborough, N. H.

Fairs . . .

Jan. 11-15, 1954. Pennsylvania Farm Show, Harrisburg, Pa. Guernseys will be judged on January 11 by Henry H. Thomas.

Jan. 29-Feb. 7, 1954. Southwestern Exposition & Fat Stock Show, Fort Worth, Texas.

Feb. 2-13, 1954. Florida State Fair, Tampa, Fla.

Feb. 16-21, 1954. Pinellas County Fair & Horse Show, Largo, Fla. Guernseys will be judged on February 17 by H. H. Kildee.

Vallot Honored

W. R. VALLOT, Ville Platte, La., was recently honored by the National Association of County Agents for his contributions to the development of agriculture in his parish. Mr. Vallot has been associate county agent in Evangeline parish for 18 years. He has been a great promoter of Guernseys, as well as all dairy activities. The award was presented to Mr. Vallot at the National Convention in Philadelphia on October 15.

At the time of the annual meeting of the county agents, Mr. and Mrs. Vallot toured New England and spent a couple of days at the head office of The American Guernsey Cattle Club at Peterborough, New Hampshire.

Mrs. Wm. K. Hepburn, Sr.

WORD was received in the show ring, at the International, of the death of Mrs. Wm. K. Hepburn, Sr., on October 13. Sadie, as she was known by a great host of friends, had been in poor health for some little time, but was feeling comfortable, chatted and laughed with her family, and then suddenly passed on. She was the wife of Wm. K. Hepburn, Sr., who for many years was manager of Foremost Guernseys at Hopewell Junction, New York. She is survived by all of her family.

Guernsey breeders all over America have been entertained by Sadie at the Hepburn home, and she was loved and respected by everyone.

Frank T. Price

FRANK T. PRICE, Church Hill, Maryland, died on October 3. Mr. Price was a member of The American Guernsey Cattle Club having joined onMarch 16, 1943. He has been active with Guernseys in his section for several years and will be greatly missed.

Chat . . .

John B. McVaugh, Newark, Del., continues to make satisfactory progress at his home following a serious heart attack. His many friends will be glad to hear that he is able to be out and to go for short drives.

The host of friends of Lewis Meyer, Manager of R. Lane Farm, Bassett, Wis., will be shocked to learn that he suffered a stroke the night of October 17. He is in the Burlington Hospital, Burlington, Wisconsin. His many Guernsey friends wish him a speedy recovery.

The Peterborough office has received word from Otto C. Kline that on September 1 he and Mrs. Kline moved to 532 South Street, Woodstock, Ill., where he is now engaged in the farm management and advisory service.

Mr. and Mrs. Andrew Ketchen, Crystal Spring Farm, Belchertown, Mass., announce the arrival of David Burnett Ketchen, on October 1. Mr. and Mrs. Ketchen are very active in Guernsey affairs and have a roadside market. They are building a new place near the farm.

Max Dawdy and R. L. Holden, field representatives for The American Guernsey Cattle Club, have moved their office from 125 North 4th Street, Room 300, to 314 Schultz Building, 4th and Main Streets, Lafayette, Indiana. Mr. Holden has had the old office for many years.

★★★★FOUR SENIOR HERD SIRES★★★★

McDONALD FARMS PREDICTMOST

66 A. R. daughters, 21 P. R. sons

Sire: Foremost Prediction
103 A. R. daughters, 79 P. R. sons

Dam: Coronation Monita
11834—551—BB, 13959—640—A
2 A. R. daughters, 3 A. R. sons.

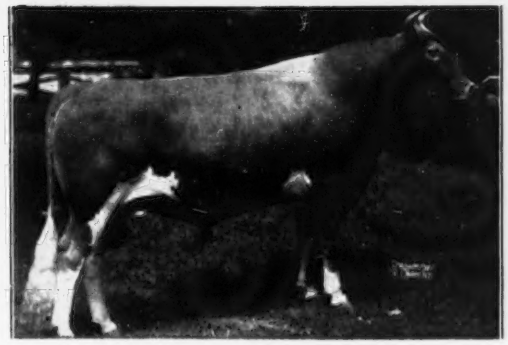

KLONDIKE HOLLIRAIDER

24 A. R. daughters, 1 P. R. son

Sire: Klondike Hollimost
66 A. R. daughters, 50 P. R. sons

Dam: Appin's Kitty (GP '48)
10214—488—FF, 14033—663—A, 16555—753—AA
4 A. R. daughters, 2 P. R. sons.

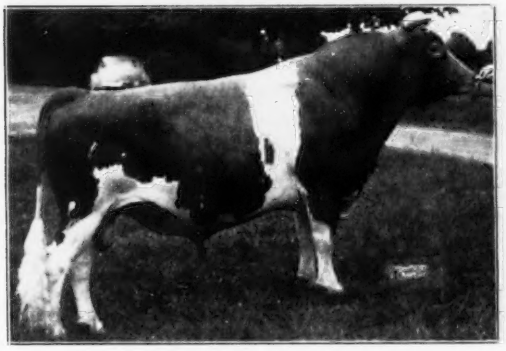

KLONDIKE RAYMOST

14 A. R. daughters, 1 P. R. son

Sire: Argilla Knight
109 A. R. daughters, 58 P. R. sons.

Dam: Klondike Mollie (VG '48 '52)
13478—584—G, 15417—693—DD, 17126—710—A
2 A. R. daughters, 1 on A. R. test, 5 P. R. sons.

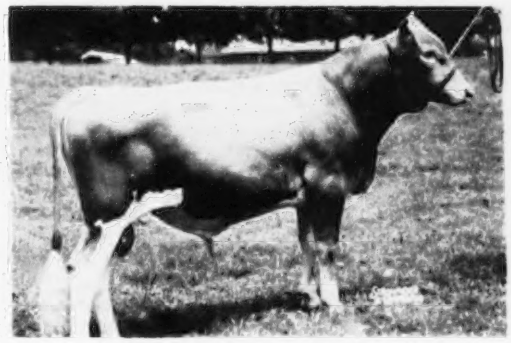

KLONDIKE STEADMOST

First daughter starting on A. R. test.

Sire: McDonald Farms Predictmost
66 A. R. daughters, 21 P. R. sons.

Dam: Klondike Kary (G '48)
12139—568—Sr2C, 14804—715—5yrs
1 A. R. daughter, 1 P. R. son.

Here's a youngster we like and recommend:

KLONDIKE RAIDER'S MOHAWK

Born July 3, 1953

Full brother to Klondike Raider's Mahomet, herd sire at Zimalcrest Farm, Columbia, S. C., and three-quarter brother to Klondike Raider's Kristin, 12270—574—Jr2 (pending).

His Sire: Klondike Holliraider, 24 A. R. daughters, 1 P. R. son.

His Dam: Klondike Premost Annette (VG '52), 12341—638—Sr2.

2nd Dam: Klondike Kristin (VG '48), 14138—800—Sr2C, 7 A. R. daughters, 4 P. R. sons.

WRITE FOR FULL PEDIGREE AND PRICE

KLONDIKE FARM **Elkin, North Carolina**

T. B. Accredited No. 536411 — Bang's Accredited No. 6

THURMOND CHATHAM, Owner T. F. COOLEY, Manager

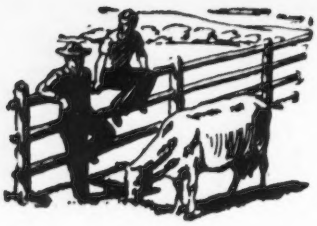

Talking it OVER

Potash in Georgia

IN the depths of certain granite deposits at Lithonia, Ga., near Stone Mountain, has been found one answer to the ever-increasing problem of how to feed our rapidly growing nation with the same farm acreage, and how to provide better pastures at less cost.

Chemical analysis reveals the presence of potash and 19 trace minerals in this granite gneiss, which, when used in pulverized form with another of nature's minerals, rock phosphate, is producing some startling results as a soil conditioner on land lacking these vital elements.

With the cost of producing milk constantly increasing, dairymen are trying to find ways and means to trim costs. Caring for more cows per man, feeding for more milk per cow, reducing labor and feed costs through better management, all contribute toward essential savings.

One way to cut costs is to feed more high quality roughage (corn or grass silage and hay). Another is to provide better pasture—to improve both the quality and quantity of the grass per acre; or when corn silage is used, to get greater yield of corn per acre and at the same time have better and more succulent corn stalks.

Both better grass and better grains, with larger yields, are frequently the result of better utilization of nutrients within the soils or making available the fertilizing elements.

It is here that trace minerals often prove extremely valuable. One or more trace minerals may often unlock problem soils by acting as a catalyst freeing the minerals—making them more available to produce better yields.

Two years ago, when this hybrid rock formation at Lithonia was first pulverized into dust, and used in conjunction with rock phosphate on acreage in the South, the results in some areas were phenomenal, and in others disappointing. It was far from a "cure-all," but where soil analysis indicated a lack of potash or a lack of the 19 trace minerals it contains, the first year's crops made those who had tested in a small way want carloads for further trials.

Because of the location of this rare gneiss near Stone Mountain in Georgia, many of the early experiments were made in the South. Among many of these experiments was one conducted on the farm of Governor Talmadge in Georgia. Two carloads of Hybro-Tite and one carload of rock phosphate were spread on the 125 acres of pasture land in the fall of 1952. This land was the usual compact red clay soil often found in Georgia.

The South had been through a withering drought most of the summer of 1952, and pastures had suffered badly. During the Fall rains, these pastures, with the two soil conditioners, took on new growth and vigor. The stand of Ladino Clover and Vetch enabled Governor Talmadge to graze his 140 head of Holsteins, Jerseys and Guernseys all Winter and Spring on the basis of one head per acre, and cut one and one-half tons of hay per acre in May.

The Potash Rock Company of America, Inc., of Lithonia, Ga., still is shipping experimental carloads at nominal cost to any dairy farmer who will agree to take the time and trouble to make controlled tests—using Hybro-Tite, keeping records, and submitting pictures of the results.

Chat . . .

Fawn Lake Farm, Huntingburg, Ind., owned by Mr. and Mrs. R. H. McMurtrie, were successful exhibitors at the recent Tri-State Exposition, held at Evansville. They won first and second aged cow, first prize four-year-old, the grand champion and best uddered cow, first prize two-year-old, second prize senior calf and first prize produce of dam. Every animal exhibited was bred at Fawn Lake. Elmer Hansen judged the show.

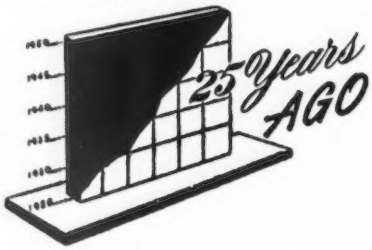

PRESIDENT CALVIN COOLIDGE appreciates the quality of his food. During his vacation in Wisconsin, the summer White House was supplied with GOLDEN GUERNSEY milk from the Howard Joyce Farm, Ashland. The order consisted of 24 quarts of milk and four quarts of cream daily.

A record attendance was established at the Dairy Cattle Congress when over 200,000 persons passed through the gates. In the Guernsey class, 115 head were judged by H. H. Kildee. Border King of Roberts was named the grand champion bull and Imp. County Flower of Langwater was the grand champion female. In the Collegiate Judging Contest, held at the Dairy Cattle Congress, the Nebraska University team, coached by E. N. Hansen, won the contest and was high in judging Guernseys.

The strongest Guernsey Show in the West was the Utah State Fair. Classes were well filled and many exhibitors were showing their entries in the 102 head paraded in the ring. Troutmere Colonel Lindbergh was made junior and grand champion bull over May Rose Cherub 2d. Pergue's Queen May was the grand champion female.

Four herds were included in the New England Fair and made a very good showing. Ard-Na-Clachan Prince was named grand champion bull and Lynbrook Sparkles the grand champion female.

While there were only three herds shown at the Oklahoma State Fair, they were representative. Tom Cooper's Farm at Ardmore represented Oklahoma, Emmadine Farm from New York and Harvey S. Firestone from Ohio. Itchen May King's Good Luck was made the grand champion bull and was shown by Tom Cooper's Farm that also won grand champion female award on Queen Smidget's Julia of Oakwood.

There were nearly as many Guernseys at the Brockton Fair as all of the other breeds. It was a real Guernsey show, with 136 entries. Langwater Marmion's Prince Edward, owned by F. W. Swindells, Nova Scotia, won the grand championship for bulls, and Imp. Dairy Maid of the Videclins, owned by Ward Acres, Inc., won the grand championship for females.

Chat . . .

Dr. Glenn H. Beck has accepted the position of Head of the Dairy Department at the University of Maryland. He comes from Kansas State College, where he had an outstanding record as a teacher, livestock judge and coach of college judging teams. With his wife and two daughters he is being warmly welcomed to Maryland.

BROOKBERRY FARM

OUR HERD SIRES

FAIRLAWN PERFORMER'S PEER, A. R.

Sire: Fairlawn Memoir's Performer, A. R.

Dam: Fairlawn H. Ismena, 17435—812—Jr4—365—1095
VG '47 '48 '49 '51

"Peer's" daughters are typy, and they produce.

FAIRLAWN DAIRYMAID'S KING, A. R.

Sire: Riegeldale Melba's Emory, A. R.

Dam: Riegeldale Melba's Dairymaid, 12104—715—Sr4—365C—1095

"King" daughters are doing very well.

One, Two Brooks King's Nike, 13317—632—Sr2—305C—915, is a former Class Leader.

BROOKBERRY PROVOST

Sire: Fairlawn Dairymaid's King, A. R.

Dam: Two Brooks Petite, 14623—847—5yrs—365C—1095

His daughters are a very promising group.

LONE MAPLE BUTTERFAT FASHION

Sire: Lone Maple Butterfat Tiffany

Dam: Lone Maple Butterfat Rosalyn, 13966—716—6yrs—365

A young bull showing lots of promise.

TWO BROOKS FASHION

Sire: Two Brooks Carillon, A. R.

Dam: Hilltop Butterfat Lilac, 12841—736—EE

A recently purchased sire whose calves are arriving now.

BROOKBERRY WARRIOR

Sire: Fairlawn Performer's Peer, A. R.

Dam: Capitola's Hidden Hand, 19434—817—10yrs—365C—1095

Our Junior Sire, just beginning to see service. He has a full sister, just fresh, that looks real good.

Calfhood Vaccination
Herd Dehorned

Office Phone: 415
Manager: 413

GOLDEN GUERNSEY

BOWMAN AND GORDON GRAY, Owners — SAM PIKE, Manager
Route 2, Winston-Salem, North Carolina

So We're Told ... Chat...

Sumner P ng·ee, Flying Horse Farm, South Hamilton, Mass., is not only the breeder and owner of top Guernseys, including the senior and grand champion bull at the National and International, 1953, but he is also active and well-known in the Santa Gertrudis breed. Mr. Pingree recently sold a Santa Gertrudis bull for $20,000 to King Ranch, Kingsville, Texas. This is the highest price ever paid for a bull of any breed in Cuba. The bull will stay in Cuba on one of the King Ranch holdings in that country.

Approaching New Brunswick, N. J., at night, on the Lincoln Highway, a large lighted GOLDEN GUERNSEY sign is most conspicuous. It is erected on the front of Cream-O-Land Dairy through the co-operative efforts of the Dairy and the New Jersey G. B. A.

Ray Gambonini, Petaluma, Calif., has over 90 daughters of Fairlawn Hornet's Merrymaker in his Old Adobe Ranch herd. Ray has around 300 head of Guernseys, so that close to a third of his herd is made up of "Merrymaker" daughters, ranging in age from baby calves to first-calf heifers. The milking herd consists of around 150 head.

T. A. Knight, farms manager for Adohr Milk Farms, Camarillo, Calif., reports the recent sale of three bulls. One, Adohr Premier's Prince, was sold to Davidson Brothers of Santa Maria, Calif., who formerly owned a maternal brother to Adohr Eldor Pearlette, the paternal granddam of "Prince." Another Adohr bull, Adohr Monitor's Lad, was sold to Mrs. Jeanette C. Morrill, Bear Claw Ranch, Dayton, Wyoming. The other bull, Adohr Parson's Panda, was sold to Dairymen's Assn., Ltd., at Honolulu, T. H.

The Midwest Invitational Sale committee met, following the judging at the International Dairy Show, and selected L. V. Wilson to manage the 1954 sale. Because of other work, Gavin McKerrow asked to be relieved. He will be a member of the committee, together with Delbert H. Kingston, chairman, William Y. Gilmore, Kent B. Hayes, William Hitz, C. R. Huston, O. H. Liebers, R. F. Locke, Dr. Sam B. McFarland, and E. K. Wetzel. They are claiming April 26, 1954, for their sale date.

Jared Evans, 1953 Guernsey Scholarship winner, who spent his first summer under the direction of Bob Basse at Hermitage View Farms, Hermitage, Tenn., is also somewhat of a politician on the LSU campus at Baton Rouge, Louisiana. Last reports have Jared running for president of the sophomore class.

Carl Christiansen, formerly manager of Kelberry Ranch in Langley, Prairie, B. C., is now manager at Flying M. Ranch, owned by Frank E. Meier, Oregon City, Oregon.

Six Vermont farmers enrolled in DHIA and five association supervisors were honored at the annual DHIA meeting held in New Haven recently. Howard Varney, a Guernsey breeder of Tunbridge, was elected vice-president of the group.

Supervisors honored for outstanding work in their field were: Miss Carol Maynard, Putney, Windham County; Richard Cobb, Charlotte, Lawrence Wellinger, St. George, and Francis Halnon, Williston, all in Chittenden County.

Mable Potter, Cambridge, Md., a very active junior breeder, announces the arrival of Wayside's Royal Robin's Dove, on October 2, weighing 65 pounds. Parents are Driftwood's Royal Robin and Curtiss Candy Levity Heir.

Stanley Bengston, Sebastopol, Calif., recently sold his Guernsey herd to George Ellsworth. The herd went to Ellsworth's Barnegat Ranch at Grass Valley where they were turned over to J. H. Oakie on a share basis, and put Barnegat Ranch again on the list of active GOLDEN GUERNSEY producers for the Sacramento marketing area.

Incidentally, George Ellsworth has enrolled as a student at Stanford University and is working toward his Master's Degree.

Dr. W. T. Allen, Allen Acres, Las Cruces, N. Mex., reports that the first five females to freshen, that he bought at the Matapa Sale, have averaged, in the first month, 1234 lbs.of milk and 52.4 lbs. of fat on 2x milking. Three of the five are first-calf heifers, one is a three-year-old and the other is a mature cow.

Dr. Allen is well pleased with the way the Matapa cows are producing in their new home. He has eight more to freshen this fall.

John J. Raskob, Jr., Nihighan, Tucson, Ariz., has again won the grand championship cup at the recent Pima County Fair on Haven Hill Melba's S Razzlette. He also won another first, two seconds and one third place on his show herd.

CLASSIFICATION SCHEDULE

The following classification schedule is arranged by field territory. For application blanks to have your herd classified, and for classification rules, write to The American Guernsey Cattle Club.

All registered Guernsey cows that have freshened are eligible to be classified. It is no longer required that they either be on official test or have an official record. On herd reclassifications, the owner is required to present all eligible cows not previously classified, and all cows under eight years of age last classified either Very Good or Excellent. Also, all cows previously classified Desirable when under five years of age shall be presented the next time the herd is classified. It is required that Desirable cows be reclassified only one time and before eight years of age.

To facilitate the national fieldman arranging his classification itinerary, it is requested that your application be postmarked at least 30 days before the classification schedule.

Dates	*Territory*	*Field Representative*
November 9-21	Wisconsin, Minnesota, Iowa, North Dakota, South Dakota, Nebraska	George W. Chambers
Nov. 30-Dec. 5	North Carolina, South Carolina, Georgia, Florida	C. J. Jacobs
December 7-19	Pennsylvania, New Jersey, Maryland, Delaware, Virginia, West Virginia, D. C.	A. M. MacKay

• • • LAUXMONT FARMS • • •

FOR SALE: TWELVE OPEN LAUXMONT HEIFERS: NUCLEUS FOR A GOOD HERD

If you wish the foundation for a good herd at the seller's sacrifice and the purchaser's bargain, read this offer. Lauxmont's herd of 450 Guernseys produce calves in abundance; our barns are stocked and we are willing to sell these choice heifers at most reasonable prices. We are bargaining now for additional acreage, and if we secure it these heifers will be withdrawn from the market. There are four reasons why they are cheap at the asking price: (1) we haven't room for them, (2) we don't wish to winter them, (3) they are yearling heifers too young to be bred and (4) their dams in general are young ones in our herd that either are being tested or will be tested later.

Their sires are bulls of national reputation: here are the abstracts of the sires' pedigrees.

A. **WOODACRES ROYAL FINANCIER**—Son of the illustrious Douglaston Prince Royal and Valleywood Noble Daisy (15957—976—AA) judged Excellent—'47. Paternal brother of Alfalfa Farm Primrose (17564—1083—Sr4—365C).

B. **STERLINGOLD LAUXMONT KING**—Son of Gardenville Rose King ($50,000) and Sterlingold Mandy (16179—807—Jr2) highest producing 2-year-old ever developed at Sterling Farms.

C. **BETHANY LAUXMONT**—Son of Green Meads Wistar whose 46 progeny at dispersal sold for an average price of $1,019. The last son of old Bethany Pink Lady and full brother of Bethany Wistar's Lady (18991—886—6yrs—365C) one of the great brood cows at Franchester Farms.

D. **FAIRLAWN ACTOR'S LAUXMONT**—Son of the great Fairlawn Peerless Actor and Fairlawn Cherry (14437—712—AA). Paternal brother of Fairlawn Actor's Indigo (19426—946—Sr3—365C).

E. **FAIRLAWN ACTOR'S ROYAL**—Son of the great Fairlawn Peerless Actor and Argilla Fair Palotterie 3d (15907—823—A) sold for $14,000. Paternal granddam, Bright Lad's Actress (19146—980—C).

BRIEF IDENTITY OF THE TWELVE HEIFERS FOR SALE:

1. **LAUXMONT FINANCIER'S CLELIE**—born August 2, 1952
   Sire: Woodacres Royal Financier. Dam: Playhaven G. B. Cleone (10094—530—Sr2—365)
2. **LAUXMONT FINANCIER'S GEISHA**—born July 5, 1952
   Sire: Woodacres Royal Financier. Dam: Jupiter's Golden Guinevere (10732—548—5yrs—365—2x)
3. **LAUXMONT FINANCIER'S ELEGANCE**—born June 28, 1952
   Sire: Woodacres Royal Financier. Dam: Lauxmont Omar's Cheemaun
4. **LAUXMONT FINANCIER'S ELYSIA**—born August 18, 1952
   Sire: Woodacres Royal Financier. Dam: Lauxmont Angelique
5. **LAUXMONT FINANCIER'S CREOLE**—born July 9, 1952
   Sire: Woodacres Royal Financier. Dam: Lauxmont Levity Impudence (12644—519—Jr4—365)
6. **LAUXMONT KING'S RANSOM**—born June 25, 1952
   Sire: Sterlingold Lauxmont King. Dam: Lauxmont Financier's C-note
7. **LAUXMONT KING'S SCEPTRE**—born May 26, 1952
   Sire: Sterlingold Lauxmont King. Dam: Lauxmont Maxim Lamé
8. **LAUXMONT RHAPSODIE**—born June 21, 1952
   Sire: Bethany Lauxmont. Dam: Lauxmont Omar's Champagne
9. **LAUXMONT B. CANDELARIA**—born June 14, 1952
   Sire: Bethany Lauxmont. Dam: Hardwick's Candelaria (15007—722—6yrs—365C)
10. **LAUXMONT JANE RUSSELL**—born October 6, 1952
    Sire: Fairlawn Actor's Lauxmont. Dam: Lauxmont Levity Papoose
11. **LAUXMONT GRETA GARBO**—born May 2, 1952
    Sire: Fairlawn Actor's Lauxmont. Dam: Lauxmont Financier's Luxuria
12. **LAUXMONT ACTOR'S APPLAUSE**—born May 29, 1952
    Sire: Fairlawn Actor's Royal. Dam: Lauxmont Fashion's Parade

FOR SALE: A Junior Bull — **LAUXMONT SIR GALAHAD** — born February 20, 1953

Sire: **STERLINGOLD LAUXMONT KING,** whose sire is Gardenville Rose King ($50,000), whose nine yearling daughters averaged over $3,000, and whose first ten sons averaged over $2,000. Gardenville Rose King's dam, Pine Manor Courtesy (13268—761—5yrs—365C) classified Excellent in 1948 and 1951 and sold for $28,000. Lauxmont King's dam is Sterlingold Mandy (16179—807—Jr2) sold for $7,100. Mandy's sire is Fairlawn Memoir's Performer, whose 16 progeny sold for $117,900. Mandy's seven nearest dams **averaged 920 lbs. B. F.** and her dam, granddam and four great granddams were Class Leaders.

Dam: **APOLLO'S GOLDEN HEBE**—(16756—762—6yrs—365) one of our great Falconwood Levity brood cows. Her older son, Lauxmont Thespian, is Junior Sire selected by the Argentine Government for their Guernsey herd. Hebe's sire Levity's Golden Apollo has four sisters in the Lauxmont herd, viz., Falcon Wood's Golden Bouquet (786 lbs. B. F.), Laughter's Mirthful Joy (800 lbs. B. F.), Falconwood's Golden Sheba (895 lbs. B. F.), Falconwood's Golden Diana (18433—1003—6yrs—365C).

LAUXMONT FARMS

T. B. Accredited—Bang's Accredited
Tel. 3831
Wrightsville, Pennsylvania

DR. GEORGE T. PACK, Owner
ELMER SALISBURY, Manager
JOHN YAKUBOWSKI, Superintendent of Farming
ROBERT WITMER, Herdsman

Young Fathers and Young Daughters at Rockingham

OUR YOUTH MOVEMENT IS WELL UNDER WAY

I. THE ROCKINGHAM "NOBLES"

Patrician Daughters

1) **Rockingham Noble Joan,** 3/29/53
D. Klondike Predictmost Clara
12097—596—Jr4—305C—3x

2) **Rockingham Noble Patricia,** 7/6/53
D. Rockingham Gay Lady
3415—170—Jr2 in 83 days

3) **Rockingham Noble Lisa,** 8/4/53
D. Rockingham Peer Melissa
10409—546—Sr2C

4) **Rockingham Noble Della,** 9/4/53
D. Rockingham Redella
11130—583—Jr2

5) **Rockingham Noble Anne,** 10/6/53
D. Rockingham Hollistar Anne
12981—600—5yrs

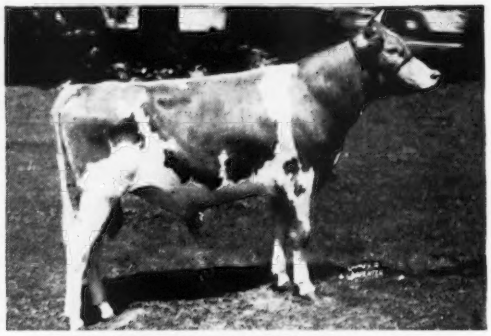

BROOKBERRY PATRICIAN, 10/28/50
Sire: FAIRLAWN PERFORMER'S PEER
Herd Sire at Brookberry Farm
Dam: HOMINY HILL MOONLIGHT
Excellent '48 '49 '50 '51 '52
13603—752—Jr2, 14257—809—6yrsC

WITH MANY MORE SIGNED, SEALED AND **ALMOST** DELIVERED

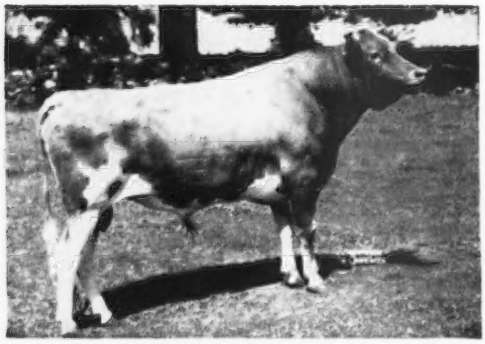

ROCKINGHAM FOREMOST, 4/18/49
Sire: ROCKINGHAM RELIANCE, A. R.
Dam: McDONALD FARMS CONSTANCE
13450—745—DD
A daughter of Foremost Prediction

II. THE ROCKINGHAM "LADIES"

Foremost Daughters

Nine (9) "Ladies," the oldest being

1) **Rockingham Lady Donea,** 7/7/52
D. Doral Farm Princess Donea
9452—486—Jr2—305C—3x

2) **Rockingham Lady of The Glen,** 7/15/52
D. Rockingham Meadow Princess
11038—572—Sr2 (pending)

3) **Rockingham Lady Luck,** 8/6/52
D. Rockingham Fascination

4) **Rockingham Lady Emory,** 11/11/52
D. Cowham Farm Emory's Rose
16220—896—6yrs

III. THE ROCKINGHAM "GAYS"

Reveller Daughters

Thirteen (13) "Gay Ladies," of which the following are safe in calf to "Patrician" or have calved.

1) **Rockingham Gay Lady**
3415—170—Jr2 in 83 days
D. Rockingham Faithful Lady
8345—454—Jr2—305C—3x

2) **Rockingham Gay Belle**
Due October 28 to "Patrician"
D. Rockingham Pre-Belle, 12278—679—Jr2C

3) **Rockingham Gay Connie**
Due April 22 to "Patrician"
D. Rockingham Recon, 14567—756—Jr3C

4) **Rockingham Gay Laughter**
Due April 28 to "Patrician"
D. Rockingham Gaiety, 14454—848—Sr4C

And 9 others still open, all to be bred to "Patrician" in the next 6 months.

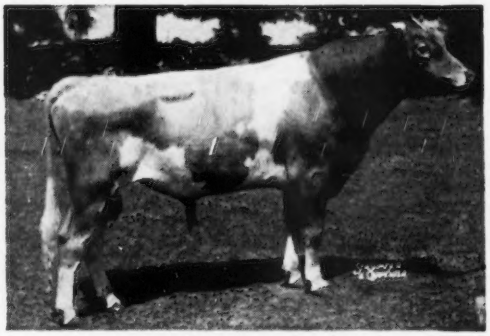

ROCKINGHAM REVELLER, 8/18/49
Sire: BLAKEFORD TRANSFORMER, A. R.
Dam: BLAKEFORD ELEGANT, 16176—846—5yrsC

ROCKINGHAM FARM

Salem, New Hampshire

FRANCES TENNEY BROWNE
CHARLES H. TENNEY
DANIEL G. TENNEY, Jr.

15 Broad Street, New York 5, N. Y.
Owners

CARL L. ERICKSON, Manager

"The Sire of Sires"
LANGWATER HOLLISTON, A. R.

Thanksgiving

By

KARL B. MUSSER

WHEN the frost mounts the pumpkin and the fodder is either in the shock or in the silo—when the leaves turn red and fall—when the lowing of the herd comes from the barns instead of the pastures—when the shelves are stocked with canned goods, and the deep freeze is bulging with supplies—when the children talk school and football, and the cage is hung for basketball practice—when anniversaries and birthdays gradually move into second place—when mothers start buying cranberries, and fathers are eyeing the gobblers, then we know there is accumulating that feeling of family closeness that is starting toward its climax due to the engendered premise almost bred into our veins by our forefathers. Under the most trying pioneer circumstances, they felt that a bountiful recognition of their season's work with nature should be celebrated by feasting in thanks for the Creator's kindnesses.

Some time ago we read an editorial quite critical of the fact that there is too much feasting at Thanksgiving—the writer suggested fasting would be more in taste with the underlying objectives. Maybe so. We choose to ignore argument because it doesn't bother us to feast even to pain. That, too, might be part of our share. Celebrating Thanksgiving, as we have often written, is a family event, and each member of the family is in one's mind—yes, more so than at Christmas. Christmas seems to need each in his own home to accomplish the full meaning and satisfaction of the occasion, while Thanksgiving is much more an "all get-together" event. Thanksgiving day begins the season of the year when the character of people becomes beautiful, when the home is a place of harmony, when order in the world seems simple, and the peace of the world seems possible.

There comes to one at Thanksgiving a seasonal humbleness. It emanates, we think, from the fact that the harvest has occurred once more and how little, after all these years, man really knows about creation. The seed is sown, the bloom is grown, and the fruit is all our own—so typical of the life of man, these silent but living things we harvest. These God-given things do not wait until the fruit is borne to give thanks—the rainfall, the dew, the warmth of spring, and the approaching winter, plainly show to the eye of man response to each variant in their lives.

To be thankful is to be humble. The list of things for which we should all be thankful is a long one. Although the "harvest" may have been the prime factor in the origin of Thanksgiving, and was primarily "crops" of that time, we feel the word "harvest" now should broaden into every activity of of our lives.

The God-given things in our lives are the harvest of today. A moment's meditation will convince anyone that we who are so fortunate need only complete humility to encompass the meaning of Thanksgiving Day in this, our great Nation.

By H. J. HILL, D. V. M. (*Reprinted courtesy Western Live Stock*)

PART I.

THIS is the story of "why some cows don't settle" starring Miss Egg, the ingenue, and Mr. Sperm, the fellow in the straw hat, as the hero. The drama takes place in cattle, or most any mammal, including humans. It is directed by "Mother Nature," for surely no mortal could take honor for developing such a phenomenon as that which comes about during the reproductive cycle of a mammal.

To understand the story better we should look at the genital system of a cow. **Figure 1** shows a genital system of a cow just as it lies in the abdominal cavity of the animal. The posterior part of the genital system, **Figure 1,** has been cut away and the vagina has been removed so that we may look directly at the cervix. The round cylindrical structure which you see in the bottom part of the picture is called the cervix (Labelled 1). The flowerlike structure facing us is the posterior or most backward area of the cervix and, as you can see, a tiny hole passes through the center of this cervix.

The cervix acts as a door between the outside, bacteria-filled world, and the calf bed or uterus where the calf will be planted and grown. The opening through the cervix is open only during the heat period or during calving. (**Figure 2** diagrams the system.)

Just anterior to the cervix are two tubular structures, rather large in diameter, which travel forward and disappear over the horizon into the abdominal cavity of the cow. To the left of the tubular structure is a tiny tube coming back up over the horizon. This is the tip of the horn which has come up from the depths of the abdomen as the uterus turns upon itself and comes back toward the ovary. Following the little tiny tubule (labelled number 6) closely we may trace the uterine tube from the tip of the horn, as it comes up over the horizon, across the tissue towards the funnel shaped opening, (labelled number 5 in **Figure 1**). This funnel-shaped structure fits over the ovary (labelled number 3), and catches the egg, directing it into the tiny uterine tube through which it will pass down to the uterus.

Figure 1.

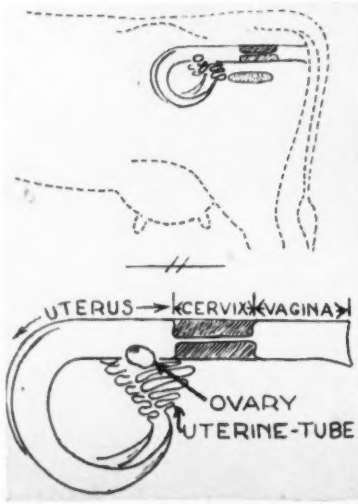

Figure 2.

Mr. Sperm must travel from the cervix (1) through the uterine horns (2) down into the abdominal cavity, back up again, across the tissues through the tiny uterine tube (6) to the area of the ovary (3) where Miss Egg is waiting for him. It is in this area, the area of the ovary, that Mr. Sperm does his courting. He must get there in order to do the courting. The phenomenon in itself is often a limiting factor in fertilization.

Protruding from the surface of the ovary (labelled 3 in **Figure 1**) is a grape-like bubble filled with liquid which contains Miss Egg. This structure is called a follicle and it develops regularly and produces a fluid, hormone, which brings a cow in heat. It is from this grape-like structure that the egg is expelled to be courted and fertilized by Mr. Sperm.

There are two ovaries, one on each side of the abdominal cavity. It doesn't make any difference whether we are dealing with a 10-ton elephant or a two-pound dog, there are two

ovaries within the female. These tiny structures, which are oftentimes no bigger than a Concord grape, are the spark plugs of the entire genital system and the reproductive cycle. These two tiny structures bring about the entire physiological phenomenon which results in conception, growth and birth of the calf.

Within the tiny grape-like structure on the ovary, which we have already designated as a follicle, fluid accumulates which contains a hormone called estrogen. This hormone circulates through the cow's blood and affects certain tissues in the body; the brain is one example and the genital system being another. This stimulus creates a condition called the "heat" period or that period when a cow has the desire to accept the bull. So—function No. 1 of the ovary is to bring the cow in heat.

The second function of the ovary is shown in **Figure 3.** It so happens that every 20 days on the average, the fluid containing the estrogen builds up within the tiny grape upon the ovary and brings the cow in heat. The day following the cow's heat period, that is, the day after she accepts the bull, the egg within the grape-like structure on the ovary is expelled. This is

Dr. H. J. Hill is a veterinarian on the staff of the Colorado A. & M. College School of Veterinary Medicine. His approach to the reproductive cycle and its accompanying problems in the cow has never before been presented in article form. In preparing this exclusive article for Western Live Stock, Dr. Hill adapted material from lectures which he has delivered on the subject. His cartoon approach to illustrating the phenomenon of reproduction is unique and is particularly informative. A scientific understanding of the cycle involved in the creation of new life will be beneficial in helping the cattleman solve some of the breeding problems in his herd. Never before, within the knowledge of the editors, has a general live stock publication offered its readers the detailed information contained in this highly readable article. Because of its length, it is being run in two parts.—Editor.

Figure 3.

known as ovulation. Now notice the day after the cow is in heat the egg is expelled. This is a very important point, particularly relative to artificial insemination or conception of cattle. This is the reason why cows should be bred late in the heat period. For the nearer to the time of ovulation the sperm are placed in the cervix and the uterus, the more energy it will have.

With trumpets blaring and the 21st anniversary flag waving in the air, old Mrs. Ovary is "shooing" young Miss Egg out into the world. We might well compare the phenomenon of ovulation in a cow with the coming out party of a New York debutante. Most young ladies are presented to the world for courtship when they are about 21 years of age. In days, this is the proper time for the egg of a cow to be presented for courtship. The young lady just isn't ready and isn't mature if this happens too soon. She is not ready to be courted and to be married. Suppose a cow comes in heat every 16 days? This is not long enough for the egg within the grape-like structure on the ovary to mature. Therefore the chances of the cow conceiving are not the best. Neither are chances for conception good if the egg is too old.

The best conception rate in cows comes about when the heat periods are regular. When the heat periods come within 19 to 22 days apart, cattle conceive most readily. So the second function of the ovary is to release the mature egg every 21 days, or somewhere between 19 to 22 days.

Who would ever dream of such an apparatus, as show in **Figure 4,** being present inside a cow. Well, it is present within a cow. Not in the same detail as illustrated, but the structure which brings about a physiological action of the same nature is present in the cow.

We said that Mr. Sperm had to travel from the cervix, through the horn of the uterus, across the tissues, through the tiny uterine tubes to the area of the ovary to meet Miss Egg and to do his courting. Now that's quite a long hike for a young man.

In fact, if we were to put Mr. Sperm on a microscopic slide and examine him under the microscope we would find that it took him five minutes to travel an inch. We know that the average life of a sperm cell within the female genital track is somewhere around 24 hours. If we put two and two together—that is the life of the sperm and the distance he has to go—we might suspect that something is amiss. He couldn't go that far.

Somebody's pushing! Surely, he has a little tail just like a polywog and this little tail pushes him through the fluid, but this isn't enough to push him so far. A sperm is very much like a salmon—the more pressure that is put upon his head the faster his tail wiggles. Therefore, he swims up-

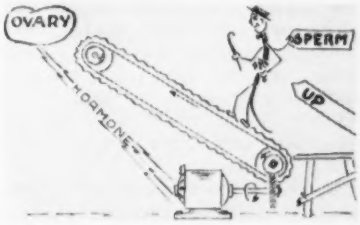

Figure 4.

stream against the fluids which are passing from the cow to the outside. But he still couldn't make it, there must be something inside the cow which is helping him—and there is.

It is possible to take living sperm, deposit them in the cervix of a cow and collect these living sperm from the region of the ovary within as little as two and one half minutes after they were deposited in the cervix. Now we know somebody is pushing. It is also possible, just to prove the point further, to kill all the sperm so they have no life, so they can't wiggle, put them in the cervix of a cow in heat and collect dead sperms from the area of the ovary within 28 minutes after they were first deposited. Therefore, there must be some method of helping Mr. Sperm up to the egg, and it may be likened to an escalator.

The uterus is made up of muscular fibers, which under the stimulus of the estrogen, manufactured in the follicle when the cow is in heat, create a wave-like action which moves the sperm up toward the ovary. This is just as easy as riding an escalator and that explains how Mr. Sperm gets to the top of his long climb in such a healthy condition. It takes estrogen to keep this uterine wave-motion or escalator moving. It, therefore, takes a normal functioning ovary.

Now we have seen three functions of the ovary: bringing the cow in heat, producing a mature egg every 21 days and running the escalator for Mr. Sperm.

Now the same tissue in the same ovary does a complete about face and

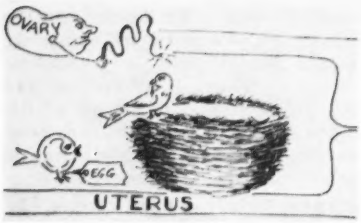

Figure 5.

produces another hormone which takes the cow out of heat. Mother nature has found that it is not profitable for a cow to be in heat very long. She does not give milk. She is ornery. She's not the docile bossy of yesterday. She kicks over the milk bucket, runs through or jumps the fence, crawls under the fence, slaps you in the face and refuses to go in the barn. She's just not the same bossy when she's in heat. Therefore, to get back to normal living, Mother Nature, who started all this rumpus, also has arranged to turn it off so the ovary produces another hormone which takes the cow out of heat.

About a week after the egg is fertilized in the area of the ovary, it has journeyed down through the tiny uterine tube and finally comes to rest somewhere within the uterine horn. While it has come down its torturous trail through the uterine tube both of the hormones which were produced by the ovary were busy working on the uterine wall, and have prepared it for the young embryo calf which is about

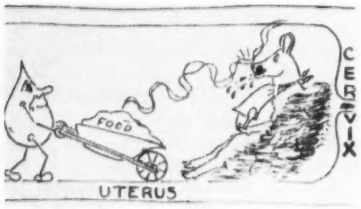

Figure 7.

to enter upon it. In other words, the ovary has caused a nest to be built; it has plowed the ground, it has prepared a spot for this young growing calf to nest and grow to maturity. **Figure 5.**

Perhaps this phenomenon would explain why heifers usually require more services than cows. Cows have had more heat periods, more cycles, therefore there has been more stimulus to the uterus to prepare the uterus for receiving the embryo. It is comparable to a wheat field. It is a well-known fact that a good seed bed is necessary for a good crop of wheat and surely the better you prepare the seed bed the better the crop. Perhaps it is the same here in the cow. The more preparation the uterus has had for conception the more readily conception and nesting occurs. So a fifth function of the ovary is to build a nest for the embryo.

Figure 6 shows the worn-out escalator and track, cobwebs have covered the motor, the gears are stripped, the apparatus is stopped. Why? Because it is not needed anymore. One source of power, the hormone which was

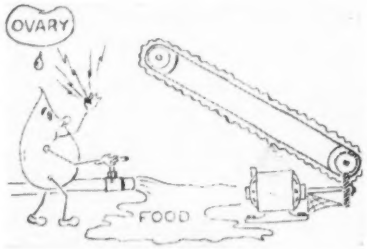

Figure 6.

available when the cow was in heat, kept the escalator moving to insure a more viable sperm reaching the ovary and the egg. Now the hormone, which is being produced when the cow is not in heat, stops the escalator so the embryo can sit down somewhere on the wall of the uterus and grow.

How long would you expect a young juniper tree to grow in your front lawn if you planted it under the north window on Sunday, your mother-in-law didn't like it so you moved it to the south window on Tuesday, your sister-in-law didn't like it so you moved it to the front of the house on Thursday, and then you decided you didn't like the darn tree anyway, so you dug it up and planted it in front of the barn? How long do you think you could do this and still keep the tree alive? It just doesn't have time to grow roots. For that very reason the hormone produced by the ovary stops the escalator to allow the young em-

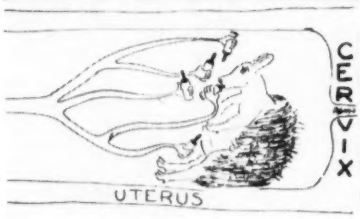

Figure 8.

bryo to sit down somewhere on the uterus and grow.

Notice also this little fellow is turning on a spout (**Figure 6**) from which is flowing a liquid. This is food for the embryo. The young embryo in the cow derives most of its nutrition from the fluids secreted from the cells of the uterus. The cells of the uterus secrete this fluid under the stimuli coming from the hormones produced by the ovary.

In **Figure 7** you see the young calf sitting comfortably in his nest with his napkin and bib on and Mr. Hormone bringing liquid food to him. This source of nutrition goes on then while the little calf develops. His feet form, his ears form and he grows his nose and tail. Somewhere around 40 and 50 days after conception the little fellow gets so big the water flows over in the bath tub – there isn't room for him. He can't get enough fluid around his body to gain the nutrition necessary for life.

Mother Nature has already begun to set up another supply of food for him, a blood supply. Thousands and thousands of tiny capillaries transport food materials into little concentrated areas on the cow's uterine wall. The membranes surrounding the calf form what are known to live stock men as buttons or cotyledons, which match the areas of capillaries on the uterine wall. Food material is transferred here from the blood of the dam to the calf. (**Figure 8**).

Thus by the time the liquid food runs out the blood supply has taken over. Now the little calf is safe. He is going to develop, he is going to grow, he is tied to the uterus. He is rooted in and only some infectous process, some invasive bacteria such as Bang's disease, may dislodge him now. Surely he is a contented fellow with his feet upon the hassock. (**Figure. 9.**)

The phases of the reproductive cycle which we have discussed above occur quite regularly in a normal cow. The situation we see in the last photograph (**Figure 9**) showing an 80-day embryo within its membranes, closes the most critical chapter in the life of an embryo calf.

The dangers and perils which such a growing embryo might encounter from its conception to the 80-day stage is another story.

(This is the first part of a two-part article by Dr. Hill. The concluding installment will appear at an early date.)

Figure 9.

What Do You Expect From Your Herd Sire?

"From the Live Stock Bulletin of Australia"
(Reprinted from Canadian Jersey Breeder)

HERD sire selection is one of the most difficult and, at the same time, one of the most important tasks a breeder must perform. It requires time, a proper interpretation and evaluation of all the facts, good "cow sense" and a dash of chance. Even with the fullest knowledge of all the latest scientific discoveries on cattle breeding, it is impossible to get away from these requirements.

At the same time the scientific discoveries, whatever their limitations, can assist in reducing the element of chance. It is the job of the breeder to make his evaluation of the facts in the light of the information that they can supply to guide him.

Planned Matings

Political inaptitude of economic planners in recent years has made the word "planning" an unpopular one. But there is little doubt that planning is needed if a breeder is to be successful. He must take the time, well before he needs a new herd sire, to decide what he wants from his herd sire, to look around carefully if he is to have a chance of finding what he wants, and to be in the position to use his new sire to advantage when the choice is made.

The first thing to decide in selecting a herd sire is the exact nature of the task which he is to be expected to perform. That means an analysis of the herd as it is, so that the new sire will correct faults possessed by the females and maintain those desirable characteristics the females possess. For example, if the herd is generally weak in udders and udder attachments, every effort should be made to obtain a bull whose immediate ancestors show genetic strength for well-balanced, shapely udders that are strongly attached. It may be production, test or legs; but in any case an exhaustive search should be made to obtain a sire that gives evidence of correcting or improving these faults based on evidence of their general uniformity and strength in all immediate ancestors.

The time factor is important. The bull that will do the job he is wanted to do, is rarely easy to find. A hasty decision may mean a wrong decision and one wrong decision on sire selection can destroy years of constructive breeding.

It is also important to be in the position to use the bull for planned matings when he is chosen. That does not mean letting him roam the paddocks in which the cows are at will—he should be in a properly constructed bull enclosure. It does not mean mating him with every cow in the herd in his first year—where possible it is best to mate him with, say, 10 cows that have had a calf by another bull so that a comparison can be made to see whether the choice was, in fact, a successful one.

Some Aids to Selection

1. Uniformity of his herd.

Uniformity for desirable breeding characteristics is a very important point to watch in breeding. One should hesitate to select a bull from a herd that shows extremes of high and low production or extremes in conformation. Rather the choice should be from a herd that is uniform in type and conformation, whose cows produce around the level of fat or milk sought, and whose sound breeding program indicates that it can breed not only the one record-breaker but generation after generation of efficient dairy animals.

2. His Sire.

Emphasis has been shifted, recently, from the dam of a prospective herd sire to the sire. This change in emphasis is expressed in the phrase, "The next best bull to a proved sire is a son of a proved sire." Few who advocate such a bull add the rest of this phrase, "Out of a Merit (high lifetime producing) cow," but that is the recommendation put by Ward in New Zealand, who coined the phrase and did much to gain popularity for the idea it expresses.

Undoubtedly, the sire of the bull that is sought is important. He should be judged more by what he has done than by what he looks like. A son of a well-proved sire should be a good bet because the established records that proved the sire are far better than the vague comments that are too often heard about an unproved one.

Even so, care is needed. The level of production of the daughters and their dams should be scrutinized carefully—it is much easier for a sire to get daughters that improve on their dams if the dams have only low performances. The number of records and the number of comparisons is important. Too many so-called proved sires are rated on the basis of a few selected performances by their daughters. The conditions of the performances deserve very careful consideration. A bull that comes into a herd and lifts the level of production from 300 lbs. of fat to 350 lbs. without any change in the feeding is likely to be a very good one. A bull that lifts the production from 300 lbs. for cows on grass to 400 lbs. for his daughters on pasture, plus heavy concentrate feeding, is not one about whom it can

(Please turn to page 836)

LOOK FOR. . .

1. **Uniformity of herd from which you select your bull.**
2. **A bull whose sire has done what you want your bull to do.**
3. **A bull whose dam is as good or better than the best cow in your herd.**
4. **A bull that comes from cow families with uniformly good records.**
5. **Longevity and disease resistance.**

Opportunities and Responsibilities

Artificial Breeding Program

Careful judgment is needed to keep all of our operations on a high plane and all business conducted in a way that benefits such a potent industry.

By
DR. H. A. HERMAN
Professor Dairy Husbandry
University of Missouri

FIFTEEN years ago, the artificial insemination of dairy cattle in America was considered a new and novel experiment. Its potentialities were rumored but little appreciated in a concrete way. Today the dairy cattle artificial insemination program directly effects over 4,000,000, or one-sixth of the nation's milk cows. No program has expanded so rapidly nor has been so far-reaching in the annals of American agriculture.

In 1939, there were seven artificial breeding associations of the local bull stud type in existence. There were 7,539 cows in 646 herds bred to 33 sires. By the end of 1952 there were 1,623 units involving 4,295,243 cows in 571,921 herds located in the 48 states. These figures do not include some 745,000 cows reported inseminated by the American Breeders Service of Chicago, Ill., and 120,372 cows inseminated by Curtiss Candy IMproved Stud Service of Cary, Illinois. Both of these are nation-wide operators. There were 1,848 cows inseminated per sire in 1952. The bulls in service by breeds in 1952 were as follows: Ayrshire 92, Brown Swiss 144, Guernsey 614, Holstein 815, Jersey 436, and beef bulls 203. The Purebred Dairy Cattle Association uses the term "semen producing business" and 23 such firms reported over 30 sires in use, and 12 reported over 100,000 cows inseminated annually. Talk about opportunities and responsibilities and we must admit "this is the hand which rocks the cradle." No other vehicle begins to approach its force in shaping the production, type, and general nature of our milk cows of tomorrow.

The entire artificial insemination program for dairy cattle has grown so rapidly that it is not unexpected that there are a lot of loose ends to be tied together. The remarkable thing about the program to date is that it has not had more troubles. When we have 48 different states, involving individuals who have their own problems and solve them the best they can—and bear in mind the method of dairying, the distribution of milk cows by areas, etc.,—all present problems keep any cut and dried system of operation the nation over from following a uniform procedure. Some breeding associations are co-operatively organized, some are privately owned, and we have a lot of difficulty in cutting the cloth to the pattern of the garment. The plain facts are, however, that the artificial insemination program is succeeding admirably well. The personnel in the various states can be thanked for this fact. The able contributions of extension dairymen, commercial concerns, agriculture experiment station workers, breed association representatives, and a host of others have succeeded fairly well in keeping the program on the beam so far as the use of good sires and the employment of good business ethics is concerned. The job grows bigger every year—the responsibilities ever-increasing. In a brief manner, the writer would like to specifically point out a few of the major opportunities and responsibilities of this program. The two cannot be separated. It is one of the axioms of life that every opportunity brings its many-fold responsibilities. These must be accepted and met in any business if it is to succeed, and the artificial insemination program is no exception.

Improved Production of Cows

The improvement in milk production of the offspring of cows mated to sires of superior inheritance is well recognized, and is a story that has been preached for many years. Right after the Civil War, when the greatest development of the land west of the Mississippi began, the purebred sire program was set up in a broad way. The railroads set up agricultural development programs, states encouraged cattle improvement and enacted legislation to aid in livestock improvement. Texas began importing Whiteface bulls to improve the Longhorns. The better sire program came into full swing, but at best feeble in its efforts as there were six to eight "common"

bulls being used to one that might have some hope in his offspring. About 1900, testing of purebred dairy cows for production was installed in a fairly broad sense by the breed associations, as it took about 10 years to build up enough confidence and set up a program that would permit the use of the Babcock test for butterfat. It was not until 1906 that the first Dairy Herd Improvement Association (then called Cow Testing Association) was set up in this country. Grade cows, which make up some 95 per cent of our milk cow population, were included in an organized improvement program. Today grade cows are the "meal ticket" for the average artificial breeding association or "semen dispensing business," not withstanding the fact that artificial insemination plays an important role in many purebred matings.

Two factors control the milk production of a given cow: First, the heredity of the cow—the chief factor which the artificial breeding program can control to at least 50 per cent. Second, the feeding and management the cow receives. This is still a much neglected factor in the very herds where artificial insemination is most widely used—namely, the smaller sized herds.

Artificial insemination, genetically speaking, adds nothing beyond the realms of natural service except a terrific increase in progeny. Such an instrument provides the means of one sire exerting much more than his heretofore influence on the dairy cattle population. Such a potent instrument can be a factor for harm as well as good. The sires used must be superior by all reasonable standards we can apply. Again, the artificial breeding associations have done an admirable job, generally speaking, in selecting sires. The figures to date indicate:

(a) The average milk cow in the United States produces about 5236 lbs. of milk and 211 lbs. of fat. She fails to pay her owner a labor return by about $1.00 per year.

(b) The average D. H. I. A. cow in 1951 produced 9195 lbs. of milk and 370 lbs. of fat, and returned $216.00 over feed costs to their owners. When labor and all incidental charges are deducted these cows still have a balance of $62.00 net profit.

(c) The Bureau of Dairy Industry released proved-sire data on 2,414 sires proved in D. H. I. A. in 1951. Their 21,388 daughters averaged 417 lbs. of fat on a 305-day, 2x milking, mature basis.

(d) In 1952, the Bureau reported that of 2,689 sires reported used from 1939 to 1948 in artificial breeding, 2,491 now have one or more daughters with D. H. I. A. records. A total of 47,971 daughters with 81,128 production records average 9533 lbs. of milk and 403 lbs. of fat. Thus the program is doing a fairly good job in using sires that are in the upper bracket for transmission of production characters.

In 1952 there were 2,324 bulls in use in artificial breeding associations; 688, or about 30 per cent of the total, were proved sires. Their 9,540 D. H. I. A. daughters have an average butterfat yield of 471 lbs. as compared to their D. H. I. A. tested dams with an average of 422 pounds. Thus it appears that present sires in use that are proved are distinctly superior and are doing a good job of raising production even at high levels.

Long Time Goals in Breeding

In breeding dairy cattle, long time goals are fundamental. Right now artificial breeding programs are pretty much "sire-minded." This is only natural, and puts first things first as the greatest immediate good can come from the heavy use of good sires. On the other hand, no breeder has ever succeeded by paying attention to sires only. The artificial insemination program must find some way to stress the kind of cows mated if distinctly superior animals are to result.

The artificial breeding program has virtually taken over the job of thinking and planning for many dairymen. It must be admitted that some cow milkers haven't done much thinking, but some of the herds involved now are among the very top producers. The responsibilities and obligations the program has assumed are very great, and the best efforts of all will be taxed to keep it a pace ahead of the improvement in production in those herds in which it operates.

Very soon artificial breeding should arrange to provide dairy cattle breeders with a more definite mating plan than has been available to date. This is not an easy task. I am not referring so much to bloodlines as I am to the continued improvement in production, type and wearing qualities of our dairy cattle.

New Horizons

The responsibilities of artificial insemination are not only to dispense semen, but if the job of cattle improvement is to succeed the breeding associations must give some thought and action to creating the sires of the future. Where superior cow families exist, matings can well be made to produce sires which may be used in future artificial insemination work.

Since this program now depends on the efforts of the purebred breeder to develop bulls, the facts are that only the larger herds are raising bulls. Many of the better production bulls are being used largely on grade cows. We should utilize these better sires, wherever they are, to make matings with outstanding cows to produce bulls of promise for the future. This is just as important an item for the purebred breeder as the grade dairymen.

Environment Improvement

The crying shortage of good "cow men" is felt by the dairy industry as never before. We just can't mechanize cows as we have crop production, etc. The inseminator cannot stop with just inseminating the cows. His responsibility must carry over to encouraging and aiding a dairy farmer in feeding better, controlling disease, and bringing his herd to a profitable level of production. The turnover of dairy farmers is very high—seven years on the average. We must build on permanence.

There is no point in getting a herd, resulting from artificial breeding, built up with say an eight or 10000 milk yield inheritance and then reduce it to 5000 lbs. of milk by poor feeding and care. Such instances do occur; and the average farmer will say "artificial insemination did me no good—my cows still don't pay."

The Responsibilities Will Grow

To date we are breeding one-sixth of the nation's cows. Some have said, "when will we level off?" In Denmark, 50 per cent of the cows are artificially inseminated. In England about 40 per cent. It is no stretch of the imagination to estimate that 25 to 35 per cent of all the milk cows in America will be artificially inseminated.

The average dairy farmer culls or loses 20 per cent of his herd annually. Every five years he has a new herd. We have taken over the job of determining the character of his herd by the kind of calves which result from the bulls we have selected for him. We certainly have a great responsibility here. "The chickens will come home to roost" once a man has every animal in a herd resulting from artificial insemination. We make or break him.

New Purebred Breeder—Purebred Registry Associations

Recently I heard a statement that nearly 40 per cent of the new breeders (registering for the first time) in one of the popular broken colored breeds, came into the fold of purebred breeders as a result of artificial insemination. On the average, one out of four or five calves registered by the average purebred registry association comes about as the result of artificial insemination. This is a sizable number. The artificial insemination program has a real responsibility and opportunity to help these new breeders carry on, and at the

(*Please turn to page 833*)

It CAN *Happen Here!*

Butterton Guernsey Farm Herd at Rio Linda, California, has made a good living and grew up out of itself.

By C. W. "Jack" Robinson

Bill and Margaret Doty, Butterton Guernsey Farm, Rio Linda, Calif., pose with their dog.

A GOOD man can start out as a milker on milker's wages and, if he has the stuff, he can own a better-than-average herd of registered Guernsey cattle in the shorter part of a working lifetime.

Visiting W. B. (W. for Bill and B. for Bryant) Doty and his wife, Margaret, at Rio Linda, Calif., the opening query, as usual, was, "How're you doing?" The laconic reply, "Thirty-two cans from 83 cows!"

He meant they were doing alright. It was a long time looking forward, 25 years ago when he was working in a tannery, but a short time looking backward now, to his desire to own a herd of purebred Guernsey cattle. His health was suffering from tannery work, so when Brown Ranch of Capitola, California, offered him a job milking cows, he took it as the first step. A year later they made him herdsman.

He helped to develop the daughters of Holliston Royal of Rockingham (they bred him the first time at nine months of age), that for a while was among the top sires of 700-pound daughters in the breed. Their performance increased Doty's desire to have a herd of his own. Wages were comparatively low in those years, but the Brown Ranch, after about five years, offered to give him a couple of registered heifer calves every year, in lieu of an increase in wages. He took the offer, and started laying the foundation of one of our good herds. He went to work there as a milker in 1928, and when he left in 1937 he had 12 foundation purebred heifers, and they were starting to multiply.

Doty had also bought a few grades on the side, and had them in care of a neighbor who milked them for him. As herdsman he had become acquainted with Andrew Johnson and Sons of Fresno, through selling them bulls, and grade and purebred females from Brown Ranch. Brown was slowly going out of grades, with the growth of their registered herd, so they were usually sold as calves. Doty bought 30 head of them, at $13.00 apiece. He sent them to Johnson to raise, half going to Johnson for his feed and care. By 1937, Doty had accomulated 32 head of which 15 were purebreds. They were mostly young stuff, but eight were milking, so it was time to get out into a working partnership. Browns had promised him a "bonus" calf, either sex, out of Santa Cruz Violet Rose, a great brood cow, and by Holliston Royal of Rockingham. It was a bull calf, and he already had three or four full sisters with high records. They named him Santa Cruz Holliston Valmont, and he became Doty's first herd sire.

He took his 32 head of cattle with him into a working partnership with Johnson and Sons, at Fresno, on a fifty-fifty deal. He stayed with this arrangement for three years, when it was apparent that expansion was both possible and desirable. In that time, his share of the herd had increased to 57 head. Of the Johnson sons, Howard still maintains the herd and a cash-and-carry milk business at Cityedge Farm, while Kenneth is one of California's highly rated veterinarians.

Future prospects. Milk house and milking barn in the background.

Hay feeding and shelter barn.

Lucius Powers, a lawyer of Fresno, had a suitably-sized farm a few miles out that could be made into a Grade A dairy, but he had no cattle, so Doty took his 57 head of grade and pure-bred Guernseys and went into another share agreement with Mr. Powers. However, needing more milk, he borrowed enough on his life insurance to buy 20 springing grade Guernsey heifers from Oregon for $85.00 per head. This was one of the two times when the ex-milker was not quite broke, but sadly bent.

In the meantime, beginning at Johnson's and continuing at the Powers place, Doty had started Advanced Register herd testing, as he had learned to do at the Brown Ranch. His baby bull calf grew up into quite a sire of production. His first 10 daughters made an average of 408 pounds in the old triple letter classes, with first calf. Along with him he had another Brown Ranch bull, Santa Cruz Butterfat Governor, whose daughters were also doing well, and the cross clicked. It was so satisfactory that when it became time to choose a herd prefex, Doty was wedded to the idea of basing his future breeding program on the blending of Holliston and Butterfat blood. He was sure it would be permanent, so he chose the herd prefex of "Butterton," combining both family names, and indicating the average amount of butterfat that he wanted from each of his cows. It is still "Butterton" and it is still Holliston blended with Butterfat. It wouldn't have made any difference to Doty if he had started with Hart, Schaffner and Marx—if the breeding combination had clicked, he would have stuck with it, regardless of what satisfactory bloodlines he had laid his foundation upon. He only deviated from his chosen breeding program once, and there are not many of that deviation left in the herd.

While on the Powers place, he looked around for a bull calf that carried his chosen formula, and that would bring in a strong cow family in the same lines. He found such a cow family in Washington. He bought a bull calf out of a cow that was just making a class leader record. She was by a line-bred Butterfat bull, and out of a granddaughter of Langwater Traveler, he a son of Langwater Holliston. The sire of the calf was out of a granddaughter of "Holliston."

He stretched his resources and paid $500 for that calf. Two years later he could say that the dam of his calf had sold for $14,100 more than he had paid for her son, and not many have that satisfaction. The bull calf was Western Glow Master. His sire was McDonald Farms Developer, out of a granddaughter of Langwater Holliston. His dam was Western Glow Butterfat Maryann, by the line-bred Hilltop Butterfat Count, and out of Pansy's Maryann, a granddaughter of Langwater Holliston, and since the head of a great family. In the fall of 1946, when he was being complimented on the good type of Master's calves, Master's dam sold in the Curtiss Candy Sale for $14,600, and Doty's stock soared. Maryann's sons sell for more now.

"Master" did a real job in this herd, mating especially well with the daughters of "Valmont" that for a "bonus" calf, had already done well by his owner. It was "Valmont" that sired Butterton Holliston Jacqueline. Picked for the 1951 Western Guernsey Classic, then classified Excellent, she appeared at the sale under a disadvantage. She was thin, from heavy milking, and she had a slight hip injury. But in the audience were Sly and Huston and Johnnie Merryman. The cow sold for $2,500 and went to Charmel with their other "tops," and for them she was grand champion at Harrisburg last winter. The ex-milker derived a lot of satisfaction from the sale, and from his cow's subsequent performance. It *can* happen here.

Current visitors to Western Glow Farm, up in Washington, come away talking about Butterton Master's Venus. She went there in a deal on another bull calf, and there she classified Excellent 1952. She has recently finished with 11795 milk, 608 fat, Jr3—305C—2x. She has just dropped twin bull calves, one of which comes back to Doty. He will serve at Butterton with Western Glow C. F. Duke, by Coldspring's B. R. Forcaster, (twice to "Beauty") and out of Western Glow Merry Duchess, also classified Excellent, 1952. Her sire's dam was a full sister to "Master," and her dam a paternal sister to "Master."

Also in the bull barn is a home-bred bull of the Valmont-Master cross, as would be expected. Butterton Holliston Supreme has some heifers that look the part. He is by "Valmont" and out of Butterton Master's Lynn, VG '51, '52, with 11094—568—Jr2—305C—

Bred heifers in pasture.

Butterton Holliston Jacqueline, Excellent 1951, a daughter of Santa Cruz Holliston Valmont, grand champion at the Pennsylvania Farm Show, 1953, owned by Charles L. Melenyzer, Charmel Farm, Belle Vernon, Pa.

2x, and 11380—582—Jr3—305C—2x.

We mention these bulls to show that Doty has remained wedded to a breeding program that has made him a living.

He stayed with the Powers arrangement for seven years, at the end of which time he had worked for wages for nine years, and in working partnerships for 10 years. By that time his part of the herd had grown big enough for him to strike out on his own, even in California, which he did by renting a dairy farm at Woodland, California. He left 73 head at the Powers place, which was Powers' half of the progeny born there during the partnership. He still had his own approximately 50 head of foundation cattle, plus his 73 head of partnership cattle, and these he took up to Woodland.

The herd was now big enough to use two hired men, but there was only one house on the Woodland place, so Doty had to build two more homes for his milkers and their families, with the problems of post-war contracting and building. They lived under pretty crowded conditions for a while, but he got a good GOLDEN GUERNSEY milk contract with Golden State Company, and the cows were doing well, so they lived through it.

He had a five-year lease on this place, and last year, about three months before the lease expired, he was approached to come and rent the old 85-acre Crystal Dairy Farm of Rio Linda, near Sacramento. He has been there a year, on an easily handled dairy, and Bryant and Margaret are about as happily situated as any family could be. It's a little less than 25 years since he started to work as a milker at the Brown Ranch, and he now has 170 head of females, including a few of the highest producing grades. He figures he can pay rent on five-year leases better than he can buy, considering taxes and everything; and he can raise just as good cattle on a rented dairy as he can on his own. He doesn't owe anybody anything except friendship, and he pays cash.

The ex-milker has not had time to get out a show herd, but he has bred a couple of Excellent cows, as mentioned before. He has classified for the last three years. In 1953, with 37 passing before L. V. Wilson, he had no Excellent cows—but he had no Acceptable or Fair cows, either. However, he did have 19 Very Good and 18 Desirable cows, which makes for a pretty fair looking herd.

This included all the new entries for 1953. Of course there have been some in the lower brackets in his two previous classifications. In the 1953 breakdown, he had two "E," 20 "VG" and 15 "D" in General Appearance. In Dairy Character, he had 28 "E," eight "VG" and one "D." In Body Capacity he had 12 "E," 11 "VG," 13 "D" and one "A." In the all-important Mammary System, he had 21 "VG," 12 "D" and four "A."

Not a show herd, and not one that has had many expensive additions (the three purchased cows classified "VG," however, so his choices have been well made), but a herd that has made a good living, and grew up out of itself. Doty has not made any class leader records, either, but his DHIA herd average for the last four years has been 9081 lbs. of milk and 417 lbs. of fat on about 85 cows.

Through the years, the herd has been steadily increasing, even with the sale of cattle either privately or as sale consignments. One buyer alone has bought a total of 40 head of surplus, mostly grades. Neighbors Donald Most and Henry Jessen are among those who have recently been taking their foundation purebred cattle from Butterton, and Doty always helps them pick judiciously. He likes to see new people get started, especially when they are doing it the hard way, like he did.

They are young yet, but they can look forward with confidence, and can look back with a lot of satisfaction in what has been done. Making out a

(Please turn to page 836)

Milk from useful udders.

A load of Nevada alfalfa hay.

International Dairy Show

THE International Dairy Show was held at Chicago on October 10-17, and proved to be a great success. It was sponsored by a special committee of breeders from the five dairy breeds and the Milking Shorthorns, and was backed by the Union Stock Yards organization.

This is the third time that an International Dairy Show has been started. In 1911, an International was organized by the Businessmen's League of Milwaukee, Wis., with capital stock of $20,000. The Show was held, and the first year proved successful. In 1912, the second show was held, with only five exhibitors, and after that it was discontinued. Thirty-seven years later a group in Indiana, made up of the Indiana State Chamber of Commerce, State Dairy Association and State Farm Bureau, inaugurated the International Show. It was held on October 8, 1949, with exhibitors from 12 states showing 215 Guernseys, which proved to be an excellent show.

Like the National Guernsey Show, held at the Dairy Cattle Congress at Waterloo, Iowa, the week before, the International was a great show. The quality of the show can be best illustrated by the fact that out of the 107 animals in the first 10 places, 81 were Guernseys that had also placed among the first 10 at the National. All first prize animals shown at the National were shown at Chicago. Ten of the second prize animals, nine each of the third and fourth prize, seven of the fifth prize, nine of the sixth prize and even five of the 10th prize National winners were exhibited.

The blue ribbons were divided, with McDonald Farms, owned by J. M. McDonald, Cortland, N. Y., winning nine, Curtiss Candy Company, Cary, Ill., three, Lakewood Farm, Malcolm J. Boyle, Trustee, Mundelein, Ill., two and one each to Oliver M. Burton, Lake Forest, Ill., Sumner Pingree, South Hamilton, Mass., Richard F. Craig, Jr., Asbury, N. J., and Dr. Sam B. McFarland, Lebanon, Tennessee.

The International was a breeders' show, for out of the 192 animals shown, not including 4-H, 141 were exhibited by the breeder. The ringside was excellent, and some 500 breeders and their friends watched Judge Colebank and followed him closely with his placings. From the comment, his judging was well accepted.

In the bull classes, the judge selected Flying Horse Melody Master, owned by Sumner Pingree, Flying Horse Farm, as the senior and grand champion. This followed the judging of the previous week. He made Lyrene May's Prince, owned by Robert Y. Moffat, Dalton, Pa., the reserve grand champion. McDonald Farms Pre Rival, owned by J. M. McDonald, the first prize senior yearling, was given the junior championship. Thirty-five of the 42 bulls shown were bred by the exhibitor, which is a large percentage. The largest class was that of bull calves, where 15 were entered. In the five classes of bulls, Curtiss Candy Company won two blues, McDonald two, and Sumner Pingree one.

More interest was shown by the ringside in the female classes, and this was justified. Many of the same animals that were in the classes at Waterloo appeared at Chicago. For instance, in the junior yearling class, the first 10 at Waterloo were in the ring at Chicago, in the two-year-olds, all but the 10th place was in the ring, while in the five-year-olds, or aged cow class, only one was missing in the 10 places.

The heifer calf class was outstanding, and the judge remarked that there was great quality throughout the 27 head shown. Richard F. Craig, Jr., a junior that showed at the National Junior Show, as well as at the National Guernsey Show, won first prize in this good class on Glenburnie Radiant Sungift.

As the two-year-olds were led before Judge Colebank it was evident that he

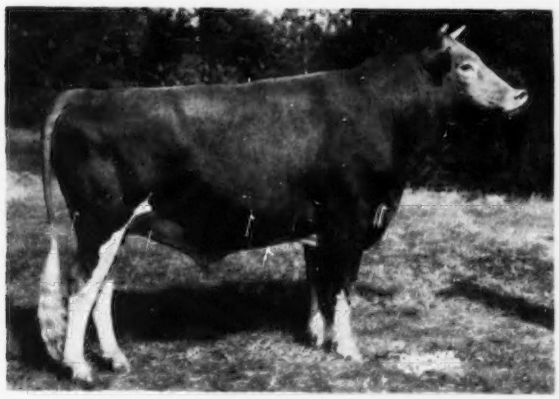

Flying Horse Melody Master, senior and grand champion bull at the International, owned by Sumner Pingree, South Hamilton, Mass.

Again, on October 7-14, 1950, there were 227 head paraded before the Judge, and in 1951, 206 head were shown. It was impossible to make this pay, and the show was terminated in December, 1951.

Probably none of the former International Shows have had as well organized backing as the present one. A large number of exhibitors were in attendance and paraded 219 head in the open classes before Judge Lawrence O. Colebank, of the University of Tennessee. Twenty-seven head were from the junior division. A definite international flavor was given the show by the exhibiting of some 20 Guernseys from Canada.

Hagan Farms Merry Song, senior and grand champion female at the International, owned by Lakewood Farm, Malcolm J. Boyle, Trustee, Mundelein, Ill.

had a beautiful class. The 24 animals gave the Judge a good workout.

The three-year-old class was also outstanding. In the four-year-olds, headed by Hagan Farms Merry Song, a real battle ensued between McDonald Farms Ideal Nova in second place and Virtue of Aldarra in third. The placing was close, with "Nova" winning over "Virtue."

The class that the ringside was waiting for was that of aged cows, one of the greatest to appear in years. As stated before, all but one of the animals in the first 10 places had competed the week before. This class not only had type, but also had production. In the first 12 places, eight had been classified Excellent, two Very Good and two not classified. All 12 had official records that averaged 12215 lbs. of milk and 625 lbs. of fat. Eight of the 12 records were immature. It may be said of the four-year-old class that it also had type and production, for four were classified Excellent, one Very Good, one Desirable, and four not classified. In the first 10 places, however, all of these cows had official records, and the 10 averaged 11620 lbs. of milk and 599 lbs. of fat.

McDonald Farms D. Monogirl led the aged cows and Hagan Farms Merry Song the four-year-olds. When the grand championship awards were made "Merry Song," owned by Lakewood Farm, Malcolm J. Boyle, Trustee, Mundelein, Ill., was made the grand champion, and "Monogirl," owned by J. M. McDonald, the reserve grand champion. Mr. McDonald was awarded the junior championship on McDonald Farms Jolly Sonita.

Much effort had been expended in securing special awards, and these were presented in the ring. Mrs. James Polivka, Wil-O-Way Farms, Naperville, Ill., had been chosen the Queen, and she reigned over the show for both days. "Nancy" made a lovely queen, and she was a great addition in the awarding of ribbons and special trophies.

Everett Beaty and Sons, Golden Grange Farms, Huntington, Ind., presented a trophy for the grand champion bull to Graham Foster, representing Sumner Pingree. Malcolm J. Boyle, Jr., presented the Lakewood Farm Trophy to J. M. McDonald on McDonald Farms Ideal Nova, the best uddered cow. W. H. Odlum, Chicago, awarded a $50 merchandise certificate to Mr. McDonald for the junior yearling heifer, McDonald Farms Jolly Sonita. Mr. McDonald also received the senior yearling trophy awarded by Glenora Farms, Arthur Quinlan, owner, Evanston, Ill., and the junior get of sire trophy awarded by Modern Dairy Company, Julius Jessien, Elgin, Ill.

The three-year-old Guernsey female trophy, given by Harry G. Schierholz, Oak Hollow Farm, Roselle, Ill., was presented to E. B. Henslee, Kingston Springs, Tenn., representing Dr. Sam B. McFarland. John Merryman awarded the aged cow trophy, given by The Louis McL. Merryman and Sons, Inc., Sparks, Md., to Mr. McDonald.

The grand champion female trophy, presented by Gertrude McNaught, Rolling Acres Farm, Elgin, Ill., was received by Malcolm J. Boyle, Jr., on Hagan Farms Merry Song.

The dairy herd trophy, given by Dorothy Polivka and Son, Wil-O-Way Farms, Naperville, Ill., was awarded by Mrs. Polivka to Oliver M. Burton.

The trophy for the best three females given by George E. and Ethel M. Olson, Mundelein, Ill., was presented by Mr. Olson to Mr. McDonald, while Mrs. Otto Schnering presented Mr. McDonald with the get of sire trophy, offered by the Curtiss Candy Company.

Awards for premier breeder and premier exhibitor were given by the John Plain and Company, Chicago, and Oliver M. Burton, and were presented by Mr. Richter, of the John Plain Company, and Mr. Burton, respectively, to J. M. McDonald.

The state herd trophy, given by the Quaker Oats Company, Chicago, was presented by Al Stagg, dairy specialist for the Quaker Oats Company, to Douglas Milliken, president of the Illinois G. B. A.

The American Guernsey Cattle Club had a very attractive booth in the cow barn. During the two days of the show, the booth was well filled with exhibitors and their friends. GOLDEN GUERNSEY, Inc., had an unusually attractive booth along with the commercial group on the first floor of the livestock building. This was manned part of the time by GOLDEN GUERNSEY and part of the time by the Illinois G. B. A., with Mr. and Mrs. George A. Campbell, Jr., in attendance. The miniature Guernsey farm was on exhibit in another small booth along with the commercial displays.

A most welcome feature of the show was during the milkout in the best uddered class. A group of the breeders' wives dressed in Guernsey costume and supplied the entire ringside with GOLDEN GUERNSEY milk.

Finances for the International Dairy Show were helped very materially by the holding of a Championship Rodeo each evening, with two afternoon matinees. Chicago has not been a Rodeo city, but the attendance seemed to be unusually good, and it is hoped that with this combination the International Show will be able to continue.

Judging contests were held in the 4-H and intercollegiate divisions. Full

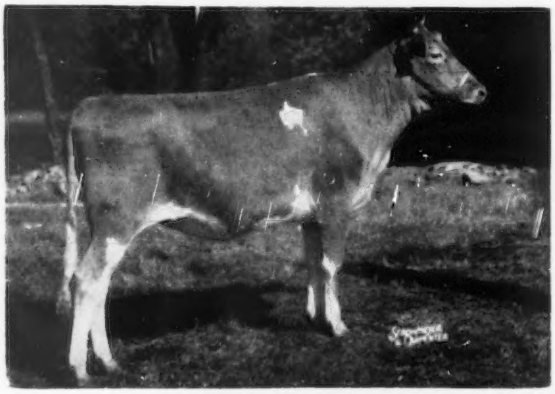

McDonald Farms Jolly Sonita, junior champion female at the International, owned by J. M. McDonald, Cortland, N. Y.

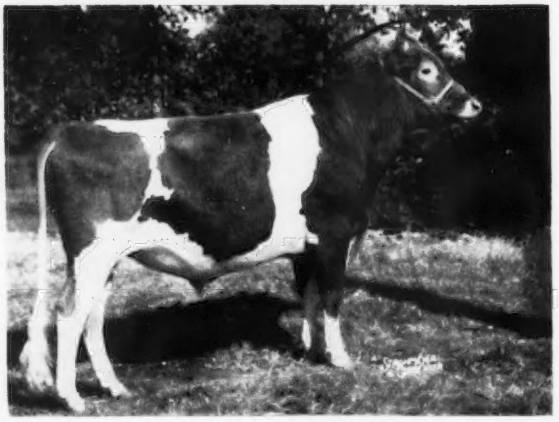

McDonald Farms Pre Rival, junior champion bull at the International, owned by J. M. McDonald, Cortland, N. Y.

details will be given in the December 15 Journal.

Following is a list of awards:

SENIOR AND GRAND CHAMPION BULL

Flying Horse Melody Master, Sumner Pingree, South Hamilton, Mass.

RESERVE GRAND CHAMPION BULL

Lyrene May's Prince, Robert Y. Moffat, Dalton, Pa.

JUNIOR CHAMPION BULL

McDonald Farms Pre Rival, J. M. McDonald, Cortland, N. Y.

SENIOR AND GRAND CHAMPION FEMALE

Hagan Farms Merry Song, Lakewood Farm, Malcolm J. Boyle, Trustee, Mundelein, Ill.

RESERVE GRAND CHAMPION FEMALE

McDonald Farms D. Monogirl, J. M. McDonald.

JUNIOR CHAMPION FEMALE

McDonald Farms Jolly Sonita, J. M. McDonald.

BULL CALF, 4 MONTHS AND UNDER 12
(15 in Class)

1, Curtiss Candy Kenny Curtiss, Curtiss Candy Company, Cary, Ill. and Mr. and Mrs. Herbert J. Rogers, Emden, Ill.; 2, Peck's King's Lord, Marion M., Thomas M. and Laurel M. Peck, Geneva, Ill.; 3, Brays Island Majestys Design, Brays Island Plantation, Inc., Yemassee, S. C.; 4, Brooknill D. R. Defender, W. S. Brooks, Paris, Ontario, Canada; 5, McDonald Farms Royal Saul, J. M. McDonald; 6, McDonald Farms Jolly Superb, J. M. McDonald; 7, McDonald Farms Jolly Sam, Merle J. and Emily N. Trees, Frankfort, Ind.; 8, Woodacres Coronet Leader, Atherton W. Hobler, Princeton, N. J.; 9, Curtiss Candy Patsy's Curtiss, Curtiss Candy Company and Wm. G. Hauser, Chicago, Ill.; 10, Lady Grace's Steadfast Tudor, Oliver M. Burton, Lake Forest, Ill.

BULL, 1 YEAR AND UNDER 18 MONTHS
(6 in Class)

1, Curtiss Candy Jolly Curtiss, Curtiss Candy Company and Adohr Farms, Merritt H. and Rhoda R. Adamson, Camarillo, Calif.; 2, Lakewood Paragon, Lakewood Farm, Malcolm J. Boyle, Trustee; 3, McDonald Farms Royal Sanction, J. M. McDonald; 4, Walnut Corner's Butterfinger, Carl Lindsey, Alvin, Ill.; 5, Woodacres Noble Leader, Atherton W. Hobler; 6, Curtiss Candy Tommy Curtiss, Curtiss Candy Company and Garold L. Kepple and Sam J. Getz, Tremont, Ill.

BULL, 18 MONTHS AND UNDER 2 YEARS
(5 in Class)

1, McDonald Farms Pre Rival, J. M. McDonald; 2, Brigeen Farms Ben, H. C. Briggs and Nathan Morris, Turner, Maine; 3, McDonald Farms Le Ramsey, J. M. McDonald; 4, Curtiss Candy Proud Royal, Curtiss Candy Company and Charles Venderheyden, Stockton, Ill.; 5, Grayce Farms Favour's Gallant, Robert Y. Moffat.

BULL, 2 YEARS AND UNDER 3
(10 in Class)

1, McDonald Farms Le Katie Prince, J. M. McDonald and J. B. Reid, Francestown, N. H.; 2, McDonald Farms Le Reliance, Brays Island Plantation, Inc.; 3, Mulhocaway Beauty Butterfat, L. B. Wescott, Clinton, N. J.; 4, Henslee Farms D. Nichols, Bob Phillips, Nashville, Tenn.; 5, McDonald Farms Emory's Philip, J. M. McDonald and G. C. Begent and E. J. Barrett, Ithaca, N. Y.; 6, Fraserdale Master, Jack Fraser, Concord, Ontario, Canada, and Carl Ellis, Hespeler, Ontario, Canada; 7, Kepple Acres St. Nick, E. D. Kepple, Farmington, Ill.; 8, Burton Lane's Supreme Richard, Charles W. Harper and Son, Muscatine, Iowa; 9, Ger-Gar Magistrate's Mike, Garold L. Kepple and Sam J. Getz and Ralph A. Burnham, Macomb, Ill.; 10, Peck's King's Junior, Marion M., Thomas M. and Laurel M. Peck.

BULL, 3 YEARS AND OVER
(6 in Class)

1, Flying Horse Melody Master, Sumner Pingree; 2, Lyrene May's Prince, Robert Y. Moffat; 3, Curtiss Candy Loyal Curtiss, Curtiss Candy Company and Walter Rankin, Lincoln, Ill.; 4, Brooknill Double Romulus, W. S. Brooks and Henry Borden, King, Ontario, Canada; 5, Curtiss Candy Fascinator, Curtiss Candy Company and Charles Vanderheyden; 6, Curtiss Candy Lucky Man, Carl Lindsey.

Mrs. Nancy Polivka, Guernsey Queen, presenting Everett Eby trophy for grand champion bull to Graham Foster, herdsman at Flying Horse Farm, representing Mr. Pingree. Mr. Eby (right) and Bill Hitz (left) look on.

Mrs. Nancy Polivka, Guernsey Queen, and the grand champion cow. Malcolm J. Boyle, owner, in the background, with Malcolm J. Boyle, Jr., Louis Seitz at halter.

HEIFER CALF, 4 MONTHS AND UNDER 12
(27 in Class)

1, Glenburnie Radiant Sungift, Richard F. Craig, Jr., Asbury, N. J.; 2, Welcome In Favor Delight, Pauline McKitrick and W. W. McKittrick and Son, Dublin, Ohio; 3, Pine Star Cap's Caroline, Juline Duis, Milford, Ill.; 4, Curtiss Candy Dainty Lady, Curtiss Candy Company; 5, McDonald Farms Le Sultana, J. M. McDonald; 6, Kingfield Nimble Sally, Kingfield Farms, King, Ontario, Canada; 7, Grayce Farms G. Flortie, Robert Y. Moffat; 8, Fraserdale Golden Bonnie, Jack Fraser; 9, McDonald Farms Le Sunburst, J. M. McDonald; 10, Robin Roost Valor's Chesterkay, Sam B. McFarland, Lebanon, Tenn.

HEIFER, 1 YEAR AND UNDER 18 MONTHS
(Not in Milk)
(25 in Class)

1, McDonald Farms Jolly Sonita, J. M. McDonald; 2, Flying Horse Harmony Dorothy, Sumner Pingree; 3, Curtiss Candy Major Orchid, Curtiss Candy Company; 4, Woodacres L. C. Agusta, Atherton W. Hobler; 5, McDonald Farms Le Sandra, J. M. McDonald; 6, Forsgate Philosopher's Lady, Forsgate Farms, Inc., Jamesburg, N. J.; 7, Kingfield Nimble Mathilda, Kingfield Farms; 8, Burton Lane Romulus Royal Bell, Oliver Burton Wastcoat, Lake Forest, Ill.; 9, McDonald Farms Le Salome, J. M. McDonald; 10, Brays Island Lucky Delia, Brays Island Plantation, Inc.

HEIFER, 18 MONTHS AND UNDER 2 YEARS
(Not in Milk)
(18 in Class)

1, McDonald Farms Le Rosalind, J. M. McDonald; 2, Peck's King's Katie, Marion M., Thomas M. and Laurel M. Peck; 3, Lakewood I. Lisa, Lakewood Farm, Malcolm J. Boyle, Trustee; 4, Curtiss Candy Proud Joanie, Curtiss Candy Company; 5, McDonald Farms Ideal Roxy, J. M. McDonald; 6, Hi-View Daffadil, Garold L. Kepple and Sam J. Getz; 7, Pinecroft Holliston's Fancy, W. B. Hanna, Kleinburg, Ontario, Canada; 8, Fraserdale Fore Flower, Jack Fraser; 9, Henslee Farms D. Dreamer, E. B. Henslee, Kingston Springs, Tenn.; 10, Brays Island Queen Rosa, Brays Island Plantation, Inc.

COW, 2 YEARS AND UNDER 3
(24 in Class)

1, Walnut Corner's Levity Stella, Lakewood Farm, Malcolm J. Boyle, Trustee; 2, Locust Hill's N. Madge, George G. Aaronson, Jr., Columbus, N. J.; 3, Gray Haven Lad's Petunia, Lakewood Farm, Malcolm J. Boyle, Trustee; 4, McDonald Farms Jolly Panphila, Jack Fraser; 5, Forsgate Philosopher's Loraine, Forsgate Farms, Inc.; 6, Henslee Farms Lady Fan, E. B. Henslee; 7, Curtiss Candy Proud Dot, Curtiss Candy Company; 8, McDonald Farms Le Reba, J. M. McDonald; 9, Brays Island Lucky Mary, Brays Island Plantation, Inc.; 10, Roes-MOR Flame Delight, Oliver M. Burton.

COW, 3 YEARS AND UNDER 4
(18 in Class)

1, Primrose Farm Patrick's Prudy, Sam B. McFarland; 2, McDonald Farms Le Olga, J. M. McDonald; 3, Woodacres Honor Loftus, Atherton W. Hobler; 4, Blair's Rest Lady Linda, Edward B. Henslee; 5, Brays Island Majesty's Maid, Brays Island Plantation, Inc.; 6, McDonald Farms Pre Psyche, J. M. McDonald; 7, KenVer Harp's Ideal Sheila, Jack Fraser; 8, Forsgate Philosopher's Lassie, Forsgate Farms, Inc.; 9, Curtiss Candy Proud Quadrant, Curtiss Candy Company; 10, Brays Island Princess Faye, Brays Island Plantation, Inc.

COW, 4 YEARS AND UNDER 5
(17 in Class)

1, Hagan Farms Merry Song, Lakewood Farm, Malcolm J. Boyle, Trustee; 2, McDonald Farms Ideal Nova, J. M. McDonlad; 3, Virtue of Aldarra, E. B. Henslee; 4, Glengeran Leader's Blue Ribbon, L. B. Wescott; 5, Henslee Farms Lady Eldina, E. B. Henslee; 6, Flying Horse Phil's Royal Rose, Sumner Pingree; 7, Brays Island Loyalty, Brays Island Plantation, Inc.; 8, Curtiss Candy Proud Andante, Curtiss Candy Company; 9, Langmeadow Ivy Queen, J. M. McDonald; 10, Clearview Farms Lillian, Norman B. Woolworth, Winthrop, Maine.

COW, 5 YEARS AND OVER
(21 in Class)

1, McDonald Farms D. Monogirl, J. M. McDonald; 2, Cesor Martha, Brays Island Plantation, Inc.; 3, Afton's Golden Marie, Oliver M. Burton; 4, Adohr Eldor Pearlette, Oliver M. Burton; 5, Wil-O-Way Comrade's Caroline, Oliver M. Burton; 6, McDonald Farms High Jilda, J. M. McDonald; 7, Don Alda Victor's Bonnie, Jack Fraser; 8, Maple Lane Frolic's Queen Bee, Frasier W. McCann, Bridgewater, Conn.; 9, Wilgorlan Farms Success, Joseph E. Adams, Titusville, N. J.; 10, Goldwood Hardwick's Rheba, Malcolm J. Boyle, Trustee.

SENIOR GET OF SIRE
(9 in Class)

1, J. M. McDonald on get of McDonald Farms Distinction, showing Langmeadow Ivy Queen, McDonald Farms D. Labelle, McDonald Farms D. Monogirl and McDonald Farms D. Noella; 2, J. M. McDonald on get of McDonald Farms S. Leader, showing McDonald Farms Le Reliance, McDonald Farms Le Rosalind, McDonald Farms Le Katie Prince and McDonald Farms

Le Olga; 3, Curtiss Candy Company on get of Curtiss Candy Noble Curtiss, showing Curtiss Candy Proud Andante, Curtiss Candy Proud Jane, Curtiss Candy Proud Quadrant and Curtiss Candy Proud Dot; 4, E. B. Henslee on get of Langwater Sir Galahad, showing Henslee Farms Lady Fan, Henslee Farms Lady Beauty, Henslee Farms Lady Bertha and Henslee Farms Lady Fldina; 5, Richard L. Muehling, Cissna Park, Ill. on get of Boulder Bridge Capulet, showing Pine Star Cap's Caroline, Carpenter's D Cap. Betty, Rose Line Capulet's Barbara and Creek View Lola; 6, Brays Island Plantation, Inc. on get of Brays Island Lucky Lad, showing Brays Island Lucky Countess, Brays Island Lucky Viscountess, Brays Island Lucky Delia and Brays Island Lucky Mary; 7, Garold L. Kepple and Sam J. Getz on get of Curtiss Candy Magistrate, showing Ger-Gar Magistrate's Graceful, Ger-Gar Magistrate's Lucille, Ger-Gar Magistrate's Fanny and Walnut Corner's Levity Stella; 8, Oliver M. Burton on get of Valor's Faithful Supreme, showing Burton Lane Supreme Keepsake, Burton Lane Supreme Oriole, Burton Lane's Supreme Richard and Burton Lane Supreme Sigma; 9, Marion M., Thomas M. and Laurel M. Peck on get of McDonald Farms King Magician, showing Peck's King's Lively, Peck's King's Lord, Peck's King's Katie and Peck's King's Junior.

JUNIOR GET OF SIRE
(9 in Class)

1, J. M. McDonald on get of McDonald Farms S. Leader, showing McDonald Farms Le Repose, McDonald Farms Le Rosalind, McDonald Farms Le Salome and McDonald Farms Le Sandra; 2, Sumner Pingree on get of Flying Horse Melody Master, showing Flying Horse Harmony Dorothy, Flying Horse Harmony's Julia, Flying Horse Harmony's Oida and Flying Horse Harmony's Wistar; 3, Atherton W. Hobler on get of Fairlawn Actor's Leader, showing Woodacres Noble Leader, Woodacres L. R. Starlight, Woodacres L. C. Agusta and Woodacres L. Margot; 4, Marion M., Thomas M. and Laurel M. Peck on get of McDonald Farms King Magician, showing Peck's King's Lively, Peck's King's Lovely, Peck's King's Katie and Peck's King's Lord; 5, Kingfield Farms on get of McDonald Farms Fore Nimble, showing Fraserdale Fore Flower, Kingfield Nimble Mathilda, Kingfield Nimble Dawn and Kingfield Nimble Sally; 6, Curtiss Candy Company on get of Curtiss Candy Noble Curtiss, showing Curtiss Candy Kenny Curtiss, Crutiss Candy Proud Joanie, Curtiss Candy Proud Dame and Curtiss Candy Proud Royal; 7, Brays Island Plantation, Inc. on get of Brays Island Lucky Lad, showing Brays Island Lucky Countess, Brays Island Lucky Belle, Brays Island Lucky Delia and Brays Island Lucky Viscountess; 8, Oliver M. Burton on get of Coldspring's Romulus Royal, showing Burton Lane Romulus Royal Duke, Burton Lane Romulus Royal Joy, Burton Lane Romulus Royal June and Burton Lane Romulus Royal Bell; 9, Robert Y. Moffat on get of McDonald Farms Gallant, showing Grayce Farms Bess's Gallant, Grayce Farms Favour's Gallant, Grayce Farms G. Florrie and Grayce Farms G. Bessie.

PRODUCE OF DAM

1, Curtiss Candy Company on produce of Calculator's Marigold, showing Curtiss Candy Pewee and Curtiss Candy Humming Bird; 2, George G. Aaronson, Jr. on produce of Inspiror's Madge, showing Washington's Madge of L. H. and Locust Hill's N. Madge; 3, J. M. McDonald on produce of McDonald Farms King's Monita, showing McDonald Farms Jolly Sonita and McDonald Farms Jolly Panphila; 4, Brays Island Plantation, Inc. on produce of Cesor Helene, showing Cesor King's Helene and Cesor Martha; 5, Carl Lindsey on produce of Ger-Gar Squires Surprise, showing Walnut Corner's Butterfinger and Walnut Corner's Levity Stella; 6, E. B. Henslee on produce of Douglaston Clifford's Beauty, showing Henslee Farms Lady Beauty and Henslee Farms Lady Bertha; 7, J. M. McDonald on produce of McDonald Farms Flame, showing Hidden Valley Fancy and McDonald Farms Le Reba; 8, Forsgate Farms, Inc. on produce of Ideal's Regent's Lassie, showing Forsgate Philosopher's Lassie and Forsgate Philosopher's Lady, 9, Jack Fraser on produce of Fraserdale Trumpeter's Maid, showing Fraserdale Fore Flower and Fraserdale Master; 10, Oliver M. Burton on produce of Adelmer's Alert Constance, showing Burton Lane's Supreme Richard and Burton Lane Romulus Royal Anne.

THREE BEST FEMALES
Bred and Owned by Exhibitor
(12 in Class)

1, J. M. McDonald showing McDonald Farms Ideal Nova, McDonald Farms D. Monogirl and McDonald Farms High Jilda; 2, Curtiss Candy Company showing Curtiss Candy Major Orchid, Curtiss Candy Proud Quadrant and Curtiss Candy Humming Bird; 3, Brays Island Plantation, Inc. showing Brays Island Lucky Mary, Brays Island Majesty's Maid and Brays Island Loyalty; 4, E. B. Henslee showing Henslee Farms Lady Fldina, Henslee Farms Lady Bertha and Henslee Farms Lady Fan; 5, Forsgate Farms, Inc. showing Forsgate Philosopher's Loraine, Forsgate Philosopher's Lady and Forsgate Philosopher's Lassie; 6, Sumner Pingree showing Flying Horse Phil's Royal Rose, Flying Horse Harmony Dorothy and Flying Horse Harmony's Oida; 7, Garold L. Kepple and Sam J. Getz showing Ger-Gar Magistrate's Graceful, Ger-Gar Magistrate's Lucille and Ger-Gar Magistrate's Fanny; 8, Kingfield Farms showing Kingfield Nimble Mathilda, Kingfield Nimble Sally and Kingfield Challenger's Lady; 9, Atherton W. Hobler showing Woodacres L. Margot, Woodacres L. C. Agusta and Woodacres L. R. Starlight; 10, Oliver M. Burton showing Burton Lane Supreme Keepsake, Burton Lane Supreme Oriole and Burton Lane Romulus Royal Dee.

BEST UDDERED CLASS
(20 in Class)

1, McDonald Farms Ideal Nova, J. M. McDonald; 2, Hagan Farms Merry Song, Lakewood Farm, Malcolm J. Boyle, Trustee; 3, McDonald Farms D. Monogirl, J. M. McDonald; 4, Cesor Martha, Brays Island Plantation, Inc.; 5, Henslee Farms Lady Fldina, E. B. Henslee; 6, Afton's Golden Marie, Oliver M. Burton; 7, Primrose Farms Patrick's Prudy, Sam B. McFarland; 8, Wil-O-Way Comrade's Caroline, Oliver M. Burton; 9, Maple Lane Frolic's Queen Bee, Frasier W. McCann; 10, Gray Haven Lad's Petunia, Lakewood Farm, Malcolm J. Boyle, Trustee.

DAIRY HERD (8 in Class)

1, Oliver M. Burton showing Afton's Golden Marie, Adohr Eldor Pearlette, Conrad's Lady Grace and Wil-O-Way Comrade's Caroline; 2, J. M. McDonald showing McDonald Farms D. Monogirl, McDonald Farms Le Olga, McDonald Farms Ideal Nova and McDonald Farms High Jilda; 3, Lakewood Farm, Malcolm J. Boyle, Trustee showing Hagan Farms Merry Song, Walnut Corner's Levity Stella, Gray Haven Lad's Petunia and Bombardier's Nancy; 4, Brays Island Plantation, Inc. showing Cesor Martha, Brays Island Lucky Mary, Brays Island Majesty's Maid and Brays Island Loyalty; 5, Jack Fraser showing Don Alda Victor's Bonnie, KenVer Harp's Ideal Sheila, Fraserdale Merry Barbara and McDonald Farms Jolly Panphila; 6, Curtiss Candy Company showing Century Farms Cherub Grace, Curtiss Candy Proud Quadrant, Curtiss Candy Proud Andante and Curtiss Candy Humming Bird; 7, E. B. Henslee showing Blair's Rest Lady Linda, Henslee Farms Lady Fldina, Virtue of Aldarra and Henslee Farms Lady Bertha; 8, Garold L. Kepple and Sam J. Getz showing Ger-Gar Magistrate's Graceful, Ger-Gar Magistrate's Lucille, Ger-Gar Magistrate's Fanny and Rosymorn Hero's Bluebelle.

STATE HERD

1, Illinois; 2, New Jersey; 3, Ontario, Canada; 4, Tennessee; 5, New England.

Mid-South Fair

BY BALLARD K. BENNETT

THE best Guernsey show held in recent years at the Mid-South Fair, Memphis, Tenn., was witnessed by a good-sized ringside on September 30. Eighty head of registered Guernseys were judged by Dr. George E. Taylor of New Brunswick, New Jersey. Three full strings were exhibited by W. F. Turman and Son, Horn Lake, Miss., G. B. Walker and Son, Stoneville, Miss., and Hermitage View Farm, Hermitage. Entries from these three herds supplemented by entries from the junior Guernsey show held in connection with the National Junior Dairy Show, really added both quality and depth to the already good show.

The junior champion bull, Hermitage View S. Ben, was exhibited by L. C. Langford, Hermitage, while the senior and grand champion bull, Walker Farms Piper Triumph, owned by A. D. Wicks, Jackson, Miss., was exhibited by his breeder, G. B. Walker and Sons. The senior and grand champion female, Coniston Hall May Jennie, a junior entry, was owned by Peggy Dallas, Lafayette. The junior and reserve grand champion female, Walker Farms Piper Melinda, was also owned by L. C. Langford.

Ballard K. Bennett, national field representative, clerked the show and announced the winners.

Following is a list of awards:

SENIOR AND GRAND CHAMPION BULL

Walker Farms Piper Triumph, A. D. Wicks, Jackson, Miss.

JUNIOR CHAMPION BULL

Hermitage View S. Ben, L. C. Langford, Hermitage.

SENIOR AND GRAND CHAMPION FEMALE

Coniston Hall May Jennie, Peggy Dallas, Lafayette.

JUNIOR AND RESERVE GRAND CHAMPION FEMALE

Walker Farms Piper Melinda, L. C. Langford.

BULL CALF, UNDER 1 YEAR

1, Hermitage View S. Ben, L. C. Langford; 2, Natural Bridge Piper, George Duane Crighton, Springfield, Mo.; 3, Walker Farms Piper Contender, G. B. Walker and Sons, Stoneville, Miss.; 4, Turman's L. C. Raider, W. F. Turman and Son, Horn Lake, Miss.; 5, Jackson Flame's King, W. G. Todd, Jr., Coldwater, Miss.

BULL, 1 YEAR AND UNDER 18 MONTHS

1, Walker Farms Courageous, G. B. Walker; 2, Placid Oaks Count Bruno, C. O. Franklin, Germantown.

BULL, 18 MONTHS AND UNDER 2 YEARS

1, Turman King's Naughty Boy, W. F. Turman and Son; 2, Walker Farms Le Piper, G. B. Walker and Sons.

BULL, 2 YEARS OLD

1, Entry, Edward O. Franklin, Germantown.

AGED BULL

1, Walker Farms Piper Triumph, A. D. Wicks.

HEIFER CALF, UNDER 1 YEAR

1, Hermitage View S. Melbetta, L. C. Langford; 2, Hermitage View S. Melbretta, L. C. Langford; 3, Burkeville Clark's Lou, Nelda Sue Jolly, Byrdstown; 4, Green Valley Butterfat Norr, J. L. Coots, Jr., Finchville, Ky.; 5, Walker Farms Lady Rosalie, G. B. Walker.

HEIFER, 1 YEAR AND UNDER 18 MONTHS

1, Wychmere Butterfat Starlet, John Housley, Athens; 2, Hermitage View S. La Belle, James Jernigan, Hermitage; 3, Hathaway's Farm Delora, Janice Hathaway, Paris; 4, Hamilton County Carolyn, L. C. Langford; 5, Hermitage View S. Oriole, L. C. Langford.

HEIFER, 18 MONTHS AND UNDER 2 YEARS

1, Walker Farms Piper Melinda, L. C. Langford; 2, Freegrove Mistress Holla, Edwin Moore, Pulaski; 3, Walker Farms Miss Nerissa, M. L. Perry, Aberdeen, Miss.; 4, Walker Farms Piper Hale Spot, G. B. Walker and Sons; 5, Forge Seat Rosalee, Bobby Gene Doss, Lafayette.

COW, 2 YEARS AND UNDER 3

1, Walker Farms Max Darnella, James K. Lane, Stoneville, Miss.; 2, Bayville Queen Model, James H. Felts, Greeneville; 3, Hermitage View Monarch's Poppy, L. C. Langford; 4, Freegrove Impatient Star, Louis Driver, Lafayette; 5, Hermitage View Monarch's Diana, Albert Collins, Hermitage.

COW, 3 YEARS AND UNDER 4

1, Coniston Hall May Jennie, Peggy Dallas; 2, Hamilton County Lady Linda, L. C. Langford; 3, Freegrove No Max Carrie, Edward Porter, Goodlettsville; 4, Allan Manor Royalty's Rhoda, Lynn Ramsey, Bristol; 5, Walker Farms Delta Hilda, W. F. Turman and Son.

COW, 4 YEARS AND UNDER 5

1, Hermitage View Maxim Melba, L. C. Langford; 2, Gayoso Martha Lawn, W. F. Turman and Son; 3, Wilburn High Revelon, Lester and Bobby Wilson, Afton; 4, Gayoso C. L. Halo, W. F. Turman and Son; 5, Wallis's Pollyanna Piper, Johnny Wallis, Springfield, Mo.

AGED COW

1, Freegrove Prince's Promise, Delbert Long, Lawrenceburg; 2, Mapleview's Valentina, Joan Ottinger, Greeneville; 3, Lynbeth's Playmate's Lassie, L. C. Langford; 4, Walker Farms Piper's Ultistar, G. B. Walker; 5, Walker Farms Piper's Ultilight, G. B. Walker.

BEST UDDERED COW

1, Coniston Hall May Jennie, Peggy Dallas; 2, Freegrove Prince's Promise, Delbert Long; 3, Hermitage View Maxim Melba, L. C. Langford; 4, Gayoso C. L. Halo, W. F. Turman and Son; 5, Hamilton County Lady Linda, L. C. Langford.

JUNIOR GET OF SIRE

1, L. C. Langford on get of Fairlawn K. Senator; 2, G. B. Walker and Son on get of Flying Horse Royal Piper; 3, W. F. Turman and Son on get of Turman's Levity Challenger.

SENIOR GET OF SIRE

1, G. B. Walker and Son; 2, L. C. Langford.

PRODUCE OF DAM

1, L. C. Langford; 2, G. B. Walker and Son; 3, Jack Harrington, Republic, Mo.; 4, W. F. Turman and Son.

THREE BEST FEMALES

Bred and Owned by Exhibitor

1, L. C. Langford; 2, G. B. Walker and Son; 3, W. F. Turman and Son.

DAIRY HERD

1, L. C. Langford; 2, G. B. Walker and Son; 3, W. F. Turman and Son.

New Jersey State Fair

BY LOUIS GRUNINGER

THE New Jersey State Fair is probably one of the oldest in this county, dating way back to 1745 under a grant of the King of England. In 1888 the present fair began operation, and it still occupies the original site in Trenton, New Jersey.

The 1953 Fair featured one of the best livestock shows on exhibit at the fair in recent years. There were exhibitors from three different states, but the home state of New Jersey had the most representation. The Guernsey show was of exceptional quality, with all exhibitors coming from New Jersey.

John Lindsay, manager of Golden Harvest Farm, Bridgewater, Conn., who was judge of the National Guernsey Show in 1952, did his usual excellent job of placing the animals. Bruce Poulton, of the Dairy Department, Rutgers University, served as assistant judge. William M. Nulton, Jr., field secretary of the New Jersey G. B. A., served as superintendent of the show, along with Robert Welsh of the A. R. Department, Rutgers University. These two men have worked together for 30 consecutive years at the dairy shows of the New Jersey State Fair. Louis Gruninger, assistant field secretary, served as chief entry clerk.

There were over 60 head of Guernseys in the various classes, with 12 exhibitors participating, and a good attendance was represented at the ringside.

Judge Lindsay made the two-year-old bull, McDonald Farms Fore Perfection, the senior and grand champion, while Woodacres Royal Leader took junior champion honors. Both bulls were owned and exhibited by Woodacres Farm, Atherton W. Hobler, Princeton, New Jersey.

The five-year-old cow class made up an exceptional exhibit, with Woodacres Queen Charming standing in first place. Brian Boru Royal Pearl, owned by Woodacres Farm, topped the four-year-olds and went on to become the senior and grand champion female.

In the heifer classes, a junior yearling, Wilgorlan Farms Charlotte, exhibited by Joseph E. Adams, Wilgorlan Farms, Titusville, walked away with first place and also junior championship honors, competing with Wilgorlan Farms Oretta, the first place senior yearling, and Woodacres L. Honor Ailwyn, the first place calf.

The dairy herd group, consisting of four cows over two years of age that have all calved at least once, went to Woodacres Farm. This was a splendid group of animals consisting of the grand champion cow, the first place five-year-old, the third place three-year-old, and the first place two-year-old.

Woodacres Royal Leader, junior champion bull at the New Jersey State Fair, owned by Atherton W. Hobler, Princeton, N. J. (Photo taken at 11 months.)

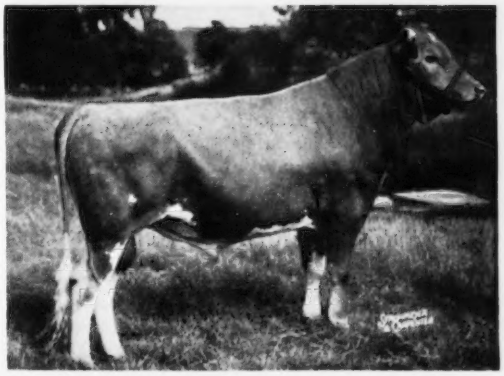

McDonald Farms Fore Perfection, senior and grand champion bull at the New Jersey State Fair, owned by Atherton W. Hobler.

Wilgorlan Farms took over the best three females class, all owned and bred by exhibitor, with the junior champion, the first place three-year-old, and the second place five-year-old cow.

In the get of sire classes, the junior get went to Woodacres Farm on the get of Fairlawn Actor's Leader. The senior get also went to Woodacres on the get of Woodacres Royal Prince, sire of the grand champion cow.

The produce of dam class was headed by Wilgorlan Farms with the produce of Pine Manor Creole, having the junior champion and the third place four-year-old cow. Judge Lindsay put Fritzlyn King's Butternut, shown by Woodacres, on top of the best uddered class, with the grand champion, Brian Boru Royal Pearl, in second place.

Two canton or parish herds were shown being made up of exhibitors in Mercer and Somerset Counties. The Somerset County herd placed first, being headed by the grand champion cow and the grand champion bull. Exhibitors showing their animals in the Somerset County herd were Woodacres Farm and the Conrad Brothers of Belle Mead. Those representing Mercer County were Wilgorlan Farms and John A. Gray, Pennington.

Following is a list of awards:

SENIOR AND GRAND CHAMPION BULL
McDonald Farms Fore Perfection, Atherton W. Hobler, Princeton.

JUNIOR CHAMPION BULL
Woodacres Royal Leader, Atherton W. Hobler.

SENIOR AND GRAND CHAMPION FEMALE
Brian Boru Royal Pearl, Atherton W. Hobler.

JUNIOR CHAMPION FEMALE
Wilgorlan Farms Charlotte, Joseph E. Adams, Titusville.

BULL CALF, 4 MONTHS AND UNDER 12
1, Woodacres Fore Mohamet, Atherton W. Hobler; 2, Woodacres Peer's Leader, Atherton W. Hobler; 3, Wilgorlan Farms Stylist, Joseph E. Adams; 4, Entry, Ben F. Haynes, Jr., Salem; 5, Entry, Ben F. Haynes, Jr.

BULL, 1 YEAR AND UNDER 18 MONTHS
1, Woodacres Royal Leader, Atherton W. Hobler; 2, Witchwood J. Jon, Jack A. Gray, Pennington.

BULL, 2 YEARS AND UNDER 3
1, McDonald Farms Fore Perfection, Atherton W. Hobler.

BULL, 3 YEARS AND OVER
1, Wilgorlan Farms Coronet, Joseph E. Adams.

HEIFER CALF, 4 MONTHS AND UNDER 12
1, Woodacres L. Honor Ailwyn, Atherton W. Hobler; 2, Woodacres L. S. R. Pride, Atherton W. Hobler; 3, Wilgorlan Farms Charm, Joseph E. Adams; 4, Thornton's Halesia, G. Robert Scott, Sewell; 5, Wilgorlan Farms Topaz, Joseph E. Adams.

HEIFER, 1 YEAR AND UNDER 18 MONTHS
(Not in Milk)
1, Wilgorlan Farms Charlotte, Joseph E. Adams; 2, Woodacres Countess L. Rene, Atherton W. Hobler; 3, Wilgorlan Farms Lucinda, Joseph E. Adams; 4, King's Girlee, Hubert W. Smigelski, Salem.

HEIFER, 18 MONTHS AND UNDER 2 YEARS
(Not in Milk)
1, Wilgorlan Farms Oretta, Joseph E. Adams; 2, Woodacres Countess H. Clarinette, Atherton W. Hobler; 3, Wilgorlan Farms Lavender, Joseph E. Adams; 4, Wilgorlan Farms Paulette, Joseph E. Adams; 5, Wilgorlan Farms Sincere, Joseph E. Adams.

COW, 2 YEARS AND UNDER 3
1, Entry, Atherton W. Hobler; 2, Wilgorlan Farms Care, Joseph E. Adams; 3, Wilgorlan Farms Shirley, Joseph E. Adams; 4, Brian Boru Royal Tania, Atherton W. Hobler; 5, Green Acres Netoria, S. R. Conrad, Belle Mead.

COW, 3 YEARS AND UNDER 4
1, Wilgorlan Farms Delight, Joseph E. Adams; 2, Woodacres Princess Violet, Atherton W. Hobler; 3, Brian Boru Royal Daylight, Atherton W. Hobler; 4, Round Top Hills Dot, Theo. P. Reed and Son, Pennington.

COW, 4 YEARS AND UNDER 5
1, Brian Boru Royal Pearl, Atherton W. Hobler; 2, Wilgorlan Farms Tulip, Joseph E. Adams; 3, Wilgorlan Farms Crystal, Joseph E. Adams; 4, Fritzlan King's Butternut, George M. Newlin, Princeton and Atherton W. Hobler; 5, Round Top Hills Patsy, Theo. P. Reed and Son.

COW, 5 YEARS AND OVER
1, Woodacres Queen Charming, Atherton W. Hobler; 2, Wilgorlan Farms Carnation, Joseph E. Adams; 3, Wilgorlan Farms Starlight, Joseph E. Adams; 4, Wilgorlan Farms Superb, Joseph E. Adams.

JUNIOR GET OF SIRE
1, Atherton W. Hobler on get of Fairlawn Actor's Leader; 2, Joseph E. Adams on get of Gardenville Coronation King; 3, Joseph E. Adams on get of Gardenville Coronation King; 4, Joseph E. Adams on get of Hominy Hill King's Courageous.

SENIOR GET OF SIRE
1, Atherton W. Hobler on get of Woodacres Royal Prince; 2, Joseph E. Adams on get of Gardenville Coronation King; 3, Joseph E. Adams on get of Gardenville Coronation King.

PRODUCE OF DAM
1, Joseph E. Adams on produce of Pine Manor Creole; 2, Joseph E. Adams on produce of Wilgorlan Farms P. Toni; 3, Joseph E. Adams on produce of Chinquapin Starling; 4, Joseph E. Adams on produce of Wilgorlan Farms Surprise.

COW, any age, judged on udder alone
1, Fritzlyn King's Butternut, George M. Newlin and Atherton W. Hobler; 2, Brian Boru Royal Pearl, Atherton W. Hobler; 3, Entry, Atherton W. Hobler; 4, Wilgorlan Farms Delight, Joseph E. Adams; 5, Wilgorlan Farms Tulip, Joseph E. Adams.

THREE BEST FEMALES
Bred and Owned by Exhibitor
1, Joseph E. Adams; 2, Atherton W. Hobler; 3, Joseph E. Adams; 4, Joseph E. Adams; 5, John A. Gray.

DAIRY HERD
1, Atherton W. Hobler; 2, Joseph E. Adams.

Colorado State Fair

BY A. WENDELL FUHRIMAN

FOURTEEN exhibitors from Colorado, Texas and Oklahoma paraded 84 head of cattle before Judge H. R. Searles to make the Colorado Fair the best in its history. Senior and grand championship for bulls went to Cooper's Indowment for Tom Cooper, Ardmore, Okla., with reserve championship going to McDonald Farms Le Patrician, shown by J. T. Lively and Son of Dallas, Texas. Junior championship for bulls went to Oven's Ulysses, shown by Helen C. Oven, Enid, Oklahoma.

The senior and grand championship and reserve championship for females were both captured by J. T. Lively and Son, with Haddon's M. Kate as senior and grand and Max's Jardis of Sartartia in the reserve position. Junior championship for females went to Cooper's Damsel Mar-Piper for Tom Cooper. Carl Russell, Keenesburg, won two blues with Carl-Anna Farm Select's Excel in the two-year-old bull class and Carl-Anna Farm Select's Master in the junior bull calf class.

Competition was keen in the milking classes, with quality throughout. Special awards were given by the Colorado Guernsey Cattle Club to the grand champions. An interested ringside agreed with Judge Searles throughout the show.

Following is a list of awards:

SENIOR AND GRAND CHAMPION BULL
Cooper's Indowment, Tom Cooper, Ardmore, Okla.

RESERVE GRAND CHAMPION BULL
McDonald Farms Le Patrician, J. T. Lively and Son, Dallas, Texas.

JUNIOR CHAMPION BULL
Oven's Ulysses, Helen C. Oven, Enid, Okla.

SENIOR AND GRAND CHAMPION FEMALE
Haddon's M. Kate, Jack Lively, Dallas, Texas.

RESERVE GRAND CHAMPION FEMALE
Max's Jardis of Sartartia, J. T. Lively and Son.

JUNIOR CHAMPION FEMALE
Cooper's Damsel Mar-Piper, Tom Cooper.

BULL CALF, UNDER 6 MONTHS
(2 shown)
1, Carl-Anna Farm Select's Master, Carl Russell, Keenesburg; 2, Colorado Admiral Rex, Burl O. Caffey, Pueblo.

BULL, 6 MONTHS AND UNDER 12
(9 shown)
1, Oven Ulyssess, Helen C. Oven; 2, Bluff View L. Kinghaven, J. T. Lively and Son; 3, Cooper's Davey's Martin, Tom Cooper; 4, Carl-Anna Farm Excel's Falcon, Carl Russell; 5, Cooper's Inlew, Tom Cooper.

BULL, 1 YEAR AND UNDER 18 MONTHS
1, Cooper's Inmarlevi, Tom Cooper; 2, Colorado Viceroy, Ronald Caffey; 3, Bluff View M. Kinghaven, J. T. Lively and Son; 4, Wizard's Feva Favorite, William Neal Jackson, Pueblo.

BULL, 18 MONTHS AND UNDER 2 YEARS
(4 shown)
1, Oven Jubilee's Tom, Helen C. Oven and I. G. Poindexter, Pondcreek; 2, Ransom Annella's Auditor, Burl O. Caffey, Pueblo; 3, Cooper's Improver's Don, Tom Cooper; 4, Wizard's Flash, D. L. Frankel, Rye.

BULL, 2 YEARS AND UNDER 3
(1 shown)
1, Carl-Anna Farm Select's Excel, Carl Russell.

BULL, 3 YEARS AND OVER
(3 shown)
1, Cooper's Indowment, Tom Cooper; 2, McDonald Farms Le Patrician, J. T. Lively and Son; 3, Oven Topsy's Radium, Helen C. Oven and I. G. Poindexter.

HEIFER CALF, UNDER 6 MONTHS
(6 shown)
1, Kay Allard Toni, Phares A. Engle, Jr., Enid; 2, Sunshine Ann's Vie, Burl O. Caffey; 3, Carl-Anna Farm J. Chloe, Carl Russell; 4, Sunshine Anna's Lilic, Peggy Jean Caffey, Pueblo; 5, Entry, Duane Huff, Manzanola.

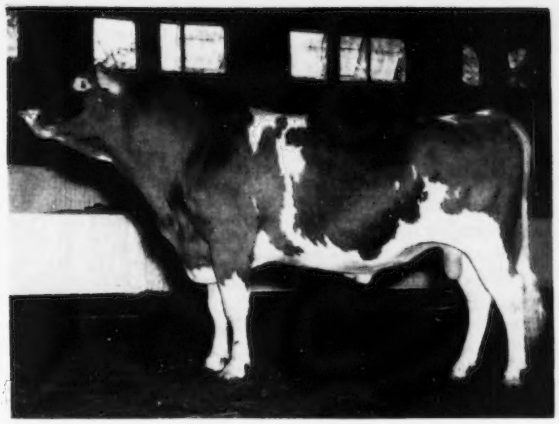

Cooper's Indowment, senior and grand champion bull at the Colorado State Fair, owned by Tom Cooper, Ardmore, Okla.

HEIFER CALF, 6 MONTHS AND UNDER 12
(11 shown)

1, Bluff View Queen Carilane, J. T. Lively and Son; 2, Cooper's Master's Hallie, Tom Cooper; 3, Larry-Don's Deanna, Larry Geurkink, Enid; 4, Bluff View Anson's Martha, J. T. Lively and Son; 5, Carl-Anna Farm Select's Doris, Carl Russell.

HEIFER, 1 YEAR AND UNDER 18 MONTHS
(10 shown)

1, Oven Janet's Unison, Helen C. Oven; 2, Cooper's Rita Mar-Piper, Tom Cooper; 3, Bluff View Queen Majesty, J. T. Lively and Son; 4, Cooper's Hilda Mar-Piper, Tom Cooper; 5, Lad's Queen Wonder, Larry Geurkink.

HEIFER, 18 MONTHS AND UNDER 2 YEARS
(7 shown)

1, Cooper's Damsel Mar-Piper, Tom Cooper; 2, Entry, Helen C. Oven; 3, Carl-Anna Farm Select Emily, Carl Russell; 4, Entry, Paul Anderson, Fort Collins; 5, Alice's R. Alma, Arthur J. Wager, Rye.

COW, 2 YEARS AND UNDER 3
(8 shown)

1, Oven Jule's Shirley, Helen C. Oven; 2, Sunshine Rex's Betsy, Burl O. Caffey; 3, Bluff View Royal Winona, J. T. Lively and Son; 4, Cooper's Rosa Fa-Piper, Duane Huff; 5, Cooper's Imerita, Tom Cooper.

COW, 3 YEARS AND UNDER 4
(6 shown)

1, Haddon's M. Kate, Jack Lively; 2, Oven's Roberta, Helen C. Oven; 3, Cooper's Inhabit, Alvin Geurkink, Ardmore; 4, Carl-Anna Farm Select Eugenie, Carl Russell; 5, Interlochs M. Silver, Duane Huff.

COW, 4 YEARS AND UNDER 5
(6 shown)

1, Poindexter Omar's Lotus, Helen C. Oven; 2, Rio Banco's Kitty Gold, J. T. Lively and Son; 3, Bluff View Phil's Lillian, J. T. Lively and Son; 4, Oven's Jule's Princess, Helen C. Oven; 5, P. V. R. Flip, Arthur J. Wager.

COW, 5 YEARS AND OVER
(8 shown)

1, Max's Jardis of Sartartia, J. T. Lively and Son; 2, Tri-Gables Jalna, J. T. Lively and Son; 3, Cooper's Marlevity, Tom Cooper; 4, Sunshine Alta's Gem, Burl O. Caffey; 5, Oven's Princess Questa, Helen C. Oven.

JUNIOR GET OF SIRE
(4 shown)

1, J. T. Lively and Son on get of McDonald Farms Kinghaven; 2, Tom Cooper on get of Cooper's Piper Fra-Mar Levity; 3, Carl Russell on get of Meadow Lodge Climax; 4, Burl O. Caffey on get of Colorado Rex's Duke.

SENIOR GET OF SIRE
(3 shown)

1, Helen C. Oven on get of Meadow Lodge Rex's Romeo; 2, Tom Cooper on get of McDonald Farms Industrious; 3, Arthur J. Wager on get of Interlochs Rose's Roman.

PRODUCE OF DAM
(7 shown)

1, Helen C. Oven on produce of Oven's Princess Jule; 2, Tom Cooper on produce of Cooper's Damsel; 3, Helen C. Oven on produce of Topsy's Janet; 4, Carl Russell on produce of Hopkins Victory's Daisy; 5, Carl Russell on produce of Hopkins Victory's Elaine.

THREE BEST FEMALES
(6 shown)
Bred and Owned by Exhibitor

1, Tom Cooper; 2, J. T. Lively and Son; 3, Helen C. Oven; 4, Burl O. Caffey; 5, Carl Russell.

BEST UDDERED COW
(11 shown)

1, Max's Jardis of Sartartia, J. T. Lively and Son; 2, Sunshine Alta's Gem, Burl O. Caffey; 3, Tri-Gables Jalna, J. T. Lively and Son; 4, Poindexter Omar's Lotus, Helen C. Oven; 5, Cooper's Marlevity, Tom Cooper.

BREEDER'S YOUNG HERD
(4 shown)

1, Tom Cooper; 2, Helen C. Oven; 3, J. T. Lively and Son; 4, Carl Russell.

BREEDERS CALF HERD

1, J. T. Lively and Son; 2, Tom Cooper; 3, Carl Russell; 4, Burl O. Caffey.

COUNTY HERD

1, Pueblo County.

First Heart O' Texas Fair

THE first annual Heart O' Texas Fair was held at the Heart O' Texas Coliseum, Waco, Tex., September 26 October 4. R. E. Burleson, College Station, judged both the open and junior shows.

C. S. Lankart, Waco, walked away with all the championships. Caumsett Southerner was the senior and grand champion bull and Northern Vagabond the junior champion bull, while Dairylou Dixieland Patricia was the senior and grand champion female and Brazos C. C. Joann the junior champion female.

Following is a list of awards:

SENIOR AND GRAND CHAMPION BULL

Caumsett Southerner, C. S. Lankart, Waco.

JUNIOR CHAMPION BULL

Northern Vagabond, C. S. Lankart.

SENIOR AND GRAND CHAMPION FEMALE

Dairylou Dixieland Patricia, C. S. Lankart.

JUNIOR CHAMPION FEMALE

Brazos C. C. Joann, C. S. Lankhart.

BULL CALF, UNDER 12 MONTHS

1, Northern Vagabond, C. S. Lankart; 2, Dari Acres Noble Prince, Stanley Spivey, Waco.

BULL, 2 YEARS OLD

1, Caumsett Southerner, C. S. Lankart.

HEIFER CALF, UNDER 12 MONTHS

1, Dari Acres Mary-Delvina, Lynn Spivey, Waco; 2, Brazos Kings Querida, C. S. Lankart; 3, Brazos Kings Anita, C. S. Lankart; 4, Brazos Kings Renata, C. S. Lankart; 5, Dari-Acres Nolie's Polly, Stanley Spivey.

HEIFER, 1 YEAR AND UNDER 18 MONTHS

1, Brazos C. C. Joann, C. S. Lankart; 2, Princess Sara Jane of Waco, Stanley Spivey.

HEIFER, 18 MONTHS AND UNDER 2 YEARS
(Not in Milk)

1, Walker Farms Piper Wissy, C. S. Lankart; 2, Wethersfield Lady Portia, Stanley Spivey; 3, Brazos King's Angela, C. S Lankart; 4, Forge Hill Mar Lunez, Lynn Spivey.

COW, 2 YEARS AND UNDER 3

1, Dairylou Dixieland Flip, C. S. Lankart; 2, Nolie of Waxahachie, Stanley Spivey; 3, Karnation's Lassie, Harold Tonerda, Bellmead.

COW, 4 YEARS AND UNDER 5

1, Brazos Noble Mary, C. S. Lankhart.

COW, 5 YEARS AND OVER

1, Dairylou Dixieland Patricia, C. S Lankhart.

Dairylou Dixieland Patricia, senior and grand champion female at the First Heart O'Texas Fair, owned by C. S. Lankart, Waco, Tex.

BEST THREE FEMALES
1, C. S. Lankart.

JUNIOR GET OF SIRE
1, C. S. Lankart.

PRODUCE OF DAM
1, C. S. Lankart on produce of Rock Creek Angela; 2, Stanley Spivey on produce of Lady Sara of Waxahachie.

COW, IN MILK, ANY AGE, JUDGED ON UDDER ALONE
1, Brazos Noble Mary, C. S. Lankart.

PREMIER EXHIBITOR
C. S. Lankart.

JUNIOR SHOW

JUNIOR AND GRAND CHAMPION FEMALE
Dari Acres Mary-Delvina, Lynn Spivey, Waco.

RESERVE SENIOR AND GRAND CHAMPION FEMALE
Nolie of Waxahachie, Stanley Spivey, Waco.

RESERVE JUNIOR CHAMPION FEMALE
Princess Sara Jane of Waco, Stanley Spivey.

RESERVE SENIOR CHAMPION FEMALE
Karnation's Lassie, Harold Tondera, Billmead.

HEIFER CALF, UNDER 1 YEAR
1, Dari Acres Mary-Delvina, Lynn Spivey; 2, Dari Acres Nolie's Polly, Stanley Spivey.

HEIFER, 1 YEAR AND UNDER 18 MONTHS
1, Princess Sara Jane of Waco, Stanley Spivey.

HEIFER, 18 MONTHS AND UNDER 2 YEARS (Not in Milk)
1, Forge Hill Mar Lunez, Lynn Spivey.

COW, 2 YEARS AND UNDER 3
1, Nolie of Waxahachie, Stanley Spivey; 2, Karnation's Lassie, Harold Tondera.

Allegheny County, Pa., Free Fair

BY WADE WHITE

SEVENTY head of Guernseys, shown by six farms and fourteen 4-H and FFA boys and girls, passed before the eyes of Lee Yost, Benton, Pa., official judge of the Allegheny County Free Fair at South Park, Pa., on September 4. The quality of the cattle was good and all were well-fitted.

Castle Bracken Levity Rex, a junior yearling, owned by Robert Hamilton, Washington, was junior champion bull, with the senior and grand championship going to the aged bull, Bryn Du Triumph's Carl, owned by Roger R. Sichi and Son, Eightyfour. The grand champion bull was a large, smooth dairy bull. Veto's Bell of Evergreen, a springing senior yearling heifer owned by John E. Long, Monongahela, was junior champion female. Clarion Farms C. Dolly, a beautiful uddered, recently fresh three-year-old cow, owned by William O. Peterson, Greensburg, was senior and grand champion female. She was an extremely attractive cow, and was the winner of the Halmar Trophy donated by Dr. Harold H. Meanor, Halmar Farms, Clinton, to the grand champion female of the show. The Washington, Westmoreland and Fayette County Guernsey Breeders' Associations combined to give a trophy to the best uddered cow, bred and owned by the exhibitor. The winner of this trophy was Clarion Farms C. Dolly, a three-year-old owned by William O. Peterson.

In the 4-H Show, Lowell Richard Thomas, Eightyfour, took first in the class under two years with Cape May Gardenville's Faith, and Nancy Lee Hank, Monongahela, took first in the class over two years with Lone Oak Select Blanche.

Following is a list of awards:

SENIOR AND GRAND CHAMPION BULL
Bryn Du Triumph's Carl, Roger R. Sichi and Son, Eightyfour.

JUNIOR CHAMPION BULL
Castle Bracken Levity Rex, Robert Hamilton, Washington.

SENIOR AND GRAND CHAMPION FEMALE
Clarion Farms C. Dolly, William O. Peterson, Greensburg.

JUNIOR CHAMPION FEMALE
Veto's Bell of Evergreen, John E. Long and Son, Monongahela.

BULL CALF, UNDER 1 YEAR
1, Entry, Sunnyhill Farms, Inc., Imperial.

BULL, 1 YEAR AND UNDER 18 MONTHS
1, Castle Bracken Levity Rex, Robert Hamilton; 2, McDonald Farms Pre Senator, William O. Peterson.

BULL, 2 YEARS AND UNDER 3
1, V. V. King of Evergreen, John E. Long; 2, Lone Oak Royalist, Nancy Hank, Monongahela.

BULL, 3 YEARS AND OVER
1, Bryn Du Triumph's Carl, Roger R. Sichi and Son; 2, Woodacres Prince Royal, Sunnyhill Farms, Inc.; 3, Wethersfield Royal Bellarion, Oliver M. Kaufman, Coraopolis.

HEIFER CALF, 4 MONTHS AND UNDER 9
1, Sunnyhill Ideal's Considerate, Sunnyhill Farms, Inc.; 2, Entry, Robert Hamilton; 3, Entry, Oliver M. Kaufman.

HEIFER CALF, 9 MONTHS AND UNDER 12
1, Sunnyhill Hollirex Celestial, Sunnyhill Farms, Inc.; 2, Ring-Win Curtiss Blossom, William O. Peterson; 3, Evergreen V. N. Janet, John E. Long.

HEIFER, 1 YEAR AND UNDER 18 MONTHS
1, Sunnyhill Padre's Captivation, Sunnyhill Farms, Inc.; 2, Castle Bracken Sentry Foam, Robert Hamilton; 3, Lone Oak Major's May, Nancy Hank.

HEIFER, 18 MONTHS AND UNDER 2 YEARS
1, Veto's Bell of Evergreen, John E. Long; 2, Woodvale Leader's Pollyette, William O. Peterson; 3, Pine Hill Margeurite Ella, Oliver M. Kaufman.

COW, 2 YEARS AND UNDER 3
1, Pine Hill Naomi, Oliver M. Kaufman; 2, Sichi's Farm's Julie Ann, Roger R. Sichi and Son; 3, Pine Hill Sandra, Oliver M. Kaufman.

COW, 3 YEARS AND UNDER 4
1, Clarion Farms C. Dolly, William O. Peterson; 2, Blue Bella of Mapleview, John E. Long; 3, Sichi's Farm's Hope's Juliet, Roger R. Sichi and Son.

COW, 4 YEARS AND UNDER 5
1, Lone Oak Select Blanche, Nancy Lee Hank; 2, Lone Oak Charming Pride, Harry Hank, Monongahela; 3, Jaebardale Collie, Sunnyhill Farms, Inc.

COW, 5 YEARS AND OVER
1, Northfield's P. Dora, William O. Peterson; 2, Wilgorlan Farms Pamela, Sunnyhill Farms, Inc.; 3, Lone Oak Select Paulette, Harry Hank.

JUNIOR GET OF SIRE
1, Sunnyhill Farms, Inc., on get of McDonald Farms Le Padre; 2, Robert Hamilton on get of Raemelton Sentry Duke; 3, Oliver M. Kaufman on get of Wethersfield Royal Bellarion.

SENIOR GET OF SIRE
1, Roger R. Sichi and Son on get of Lone Oak Queen's Maxim; 2, Harry Hank on get of Flying Horse Select's Trumpet; 3, John E. Long and Son on get of Bryn Du Troubador's Veto.

PRODUCE OF DAM
1, Roger R. Sichi and Son on produce of Lone Oak Merry Hope; 2, Entry, Robert Hamilton; 3, Sunnyhill Farms, Inc., on produce of McDonald Farms King's Kezia.

BEST UDDERED COW
1, Clarion Farms C. Dolly, William O. Peterson; 2, Pine Hill Naomi, Oliver M. Kaufman; 3, Sichi's Farm's Julie Ann, Roger Sichi and Son.

DAIRY HERD
1, Roger R. Sichi and Son; 2, Sunnyhill Farms, Inc.; 3, John E. Long.

(4-H) COW, UNDER 2 YEARS
1, Cape May Gardenville Faith, Lowell Richard Thomas, Eightyfour; 2, Spring Violet of Graff Farm, Owen Henry Graff, Gallatin; 3, Cape May King's Alemada, Lowell Richard Thomas.

(4-H) COW OVER 2 YEARS
1, Lone Oak Select Blanche, Nancy Lee Hank.

Tennessee Valley A and I Fair

BY BALLARD K. BENNETT

THE 1953 Tennessee Valley Agricultural and Industrial Fair was largely a junior exhibitors' show, with the exception of the cattle exhibited by Orvin Smith, Knoxville. Sixty-two head of cattle were led before Judge Forrest Fancher of McDonald Farms, Chattanooga, Tennessee. Judge Fancher did a very satisfactory job of placing the cattle and gave reasons on each class.

Only four bulls were exhibited. However, Orvin Smith's first prize bull calf, Smith's Buster Boy, was declared the grand champion over the senior champion, Mac's Jan Boy. The female classes were of good quality, and all young classes had considerable depth both in numbers and quality. The same quality was displayed in the milking classes which were smaller in number. The junior champion female was the first prize junior yearling, Wychmere Butterfat Starlet, owned by John Housley of Athens, while senior and grand champion female was Belfonte Triumph's Dassel, owned by Faye Housley, also of Athens.

Ballard K. Bennett, national field representative, passed the ribbons and assisted in clerking the show.

Following is a list of awards:

GRAND CHAMPION BULL
Smith's Buster Boy, Orvin Smith, Knoxville.

SENIOR CHAMPION BULL
Mac's Jan Boy, Orvin Smith.

SENIOR AND GRAND CHAMPION FEMALE
Belfonte Triumph's Dassel, Faye Housley, Athens.

JUNIOR CHAMPION FEMALE
Wychmere Butterfat Starlet, John Housley, Athens.

BULL CALF
1, Smith's Buster Boy, Orvin Smith; 2, Revelon Victor, Lester and Bobby Wilson, Afton.

BULL, 18 MONTHS AND UNDER 2 YEARS
1, Smith's Merry Man, Orvin Smith.
BULL, 3 YEARS AND OVER
1, Mac's Jan Boy, Orvin Smith.
HEIFER CALF, UNDER 1 YEAR
1, Lucky Acres Hero's Ann, Linda Sue Robeson, Parrottsville; 2, Maple Cresta Vesta, Myra Lee Housley, Athens; 3, Maple Cresta Rowena, John Housley.
HEIFER, 1 YEAR AND UNDER 18 MONTHS
1, Wychmere Butterfat Starlet, John Housley; 2, Curles Moonlight's Lea, Betty Sterchi, East Chattanooga; 3, Maxim Lucky Asia, Barbara Ann Felts, Greeneville.
HEIFER, 18 MONTHS AND UNDER 2 YEARS
1, Bayville Noble Sue, Murrell Dawson, Newport; 2, La Noce Elite Maiden, Eugene Seaton, Greenville; 3, Shady Rex Blazes Babbs, William B. Sterchi, Chattanooga.
COW, 2 YEARS AND UNDER 3
1, Highlands Golden Harriet, Peggy and Shirley Wilson, Greeneville; 2, Bayville Queen Model, James H. Felts, Greeneville; 3, Bayville Radiant Norma, George Laycock, Cleveland.
COW, 3 YEARS AND UNDER 4
1, Belfonte Triumph's Dassel, Faye Housley; 2, Hamilton County Maxim Alice, Carolfne Randolph, Cleveland; 3, Entry, Billy Morelock, Limestone.
COW, 4 YEARS AND UNDER 5
1, Wilburn High Revelon, Lester and Bobby Wilson; 2, Belfonte Reliant's Nancy, John Housley; 3, Wilburn High Roxie, Joan Randolph, Cleveland.
COW, 5 YEARS AND OVER
1, Mapleview's Valentina, Joan Ottinger, Greeneville; 2, Mascot Farms Wanda Star, Kenneth Wilhoit, Greeneville; 3, Tiny's May Violet, Orvin Smith.
BEST UDDERED
1, Belfonte Triumph's Dassel, Faye Housley; 2, Entry, Lester and Bobby Wilson; 3, Entry, Peggy and Shirley Wilson.
PRODUCE OF DAM
1, Lester and Bobby Wilson on produce of Valiant Rebecca; 2, Greene County on produce of Curles Strawberry Elite; 3, Entry, Greene County.
JUNIOR GET OF SIRE
1, Orvin Smith on get of Mac's Jan Boy.
DAIRY HERD
1, Greene County; 2, Bradley County; 3, Greene County, all 4-H.
BEST 305 DAY, 2x, ME RECORD
1, Entry, Orvin Smith; 2, Entry, Orvin Smith.

Fresno, Calif., District Fair

BY C. W. ROBINSON

DR. HARRY HERMAN, of Missouri, came out to judge at the Fresno District, Calif., Fair on October 6. Through some conflict of interests, he had to judge three breeds in one day, alternating classes, and did not finish the job until after dark. Ringsiders appreciated his reasons and comments, as well as his judging.

The Guernsey show of 83 head was very close to the state fair in numbers, and included only two of the state fair herds. Jack E. Nicewonger, Lodi, won all the championships. However the junior champion bull was owned jointly with E. E. Welch, Fresno. Breaking into the winning column were entries from J. C. Andresen, Fresno, Don L. Largent, Ceres, and John and Floyd M. Suglian of Fresno, with individuals and groups.

Following is a list of awards:

SENIOR AND GRAND CHAMPION BULL
Happyholme Majesty's Crown, Jack E. Nicewonger, Lodi.
JUNIOR CHAMPION BULL
Happyholme High King, E. E. Welch, Fresno, and Jack E. Nicewonger.
SENIOR AND GRAND CHAMPION FEMALE
Coronation Beautiful, Jack E. Nicewonger.
JUNIOR CHAMPION FEMALE
Hazelwood Majesty's Colette, Jack E. Nicewonger.
BULL CALF, UNDER 6 MONTHS
1, Happyholme Amblers Noble, Jack E. Nicewonger; 2, Elm Lane Peer, John Suglian, Fresno; 3, Elm Lane Patriot, J. C. Andresen, Fresno.
BULL CALF, 6 MONTHS AND UNDER 12
1, Old Adobe Merry Phylladdie, Ellwood Nicewonger, Lodi; 2, Virviga Bluebell's Fabron, Don L. Largent, Ceres; 3, Virviga Chum's Monarch, Don L. Largent.
BULL, 1 YEAR AND UNDER 18 MONTHS
1, Happyholme Ambler's Actor, J. C. Andresen; 2, Elm Lane Bond, Martin Shafer, Fowler; 3, Virviga Johnnie's Launcelot, Don L. Largent.
BULL, 18 MONTHS AND UNDER 2 YEARS
1, Happyholme High King, E. E. Welch and Jack E. Nicewonger; 2, Virviga Farm's Patrician, J. E. and Helene Ronsee, Turlock; 3, Fresno Chief's Levity Victor, John Suglian.
BULL, 2 YEARS AND UNDER 3
1, Elm Lane Vulcan, Jack E. Nicewonger; 2, Virviga Johnnie's Masterpiece, Don L. Hendricks, Atwater; 3, Elm Lane Milton, Martin Shafer.
BULL, 3 YEARS AND OVER
1, Happyholme Majesty's Crown, Jack E. Nicewonger; 2, Virviga's Gold Nugget, E. L. Chambers, Turlock.
HEIFER CALF, UNDER 6 MONTHS
1, Hazelwood Crown Clarissa, George Nicewonger, Winton; 2, Elm Lane Nettie May, J. C. Andresen; 3, Elm Lane Elma, Barbara Henderson, Fresno.
HEIFER CALF, 6 MONTHS AND UNDER 12
1, Hazelwood Ambler's Tidy, Jack E. Nicewonger; 2, Virviga Noble Damsel, Don L. Largent; 3, Fresno Major's Zita, Floyd M. Suglian, Fresno.
HEIFER, 1 YEAR AND UNDER 18 MONTHS
1, Fresno Gold Zita, Floyd M. Suglian; 2, Virviga Johnnie's Dawnette, Don L. Largent; 3, Hazelwood Ambler's Egypt, Jack E., and Ellwood Nicewonger.
HEIFER, 18 MONTHS AND UNDER 2 YEARS
1, Hazelwood Majesty's Colette, Jack E. Nicewonger; 2, Virviga Johnnie's Gay Girl, Don L. Largent; 3, Goose Valley Lotus, Jack E. Nicewonger.
COW, 2 YEARS AND UNDER 3
1, Fresno Parson's Levity Zita, John Suglian; 2, Virviga Dawnna's Della, Don L. Largent; 3, Happyholme Joaquin Caroline, Jack E. Nicewonger.
COW, 3 YEARS AND UNDER 4
1, Virviga Johnnie's Faithful, Don L. Largent; 2, Happyholme Crown Laurette, J. C. Andresen; 3, Happyholme Crown Dell, J. C. Andresen.
COW, 4 YEARS AND UNDER 5
1, Majesty's Crown Blossom, Jack E. Nicewonger; 2, Kenholme's Le Ann, Robert Arnold, Merced; 3, Happyholme Crown Cleo, Jack E. Nicewonger.
COW, 5 YEARS AND OVER
1, Coronation Beautiful, Jack E. Nicewonger; 2, Happyholme Crown Lalatona, J. C. Andresen; 3, Butterton Master's Fern, Robert Arnold.
JUNIOR GET OF SIRE
1, Hazelwood Farm on get of Happyholme Caroline's Crown; 2, John Suglian on get of Fresno Parson's Levity Major; 3, Don L. Largent on get of Gold Boy's Johnnie.
SENIOR GET OF SIRE
1, J. C. Andresen on get of Pine Manor Crown Majesty; 2, Don L. Largent on get of Gold Boy's Johnnie; 3, Hazelwood Farm on get of Pine Manor Crown Majesty.
PRODUCE OF DAM
1, Don L. Largent on produce of Shacona Fatima; 2, Hazelwood Farm on produce of King's Thelma Rose; 3, Robert Arnold on produce of Holmwood's Honey Anne.
YOUNG HERD
1, Don L. Largent; 2, John Suglian; 3, Hazelwood Farm.
DAIRY HERD
1, J. C. Andresen; 2, Hazelwood Farm; 3, Don L. Largent.

Jefferson County, Pa., Parish Show

GEORGE SNYDER, St. Johns, Pa., was official judge at the Jefferson County Parish Show, held at Brookville, Pa., on August 28. Maplevale Emory's Queen, an outstanding four-year-old owned by Charles E. Harding, Brookville, was named senior and grand champion in a class of five aged cows, and was awarded the Guernsey trophy presented by the Pennsylvania G. B. A. Maplevale Dandy Rena, a senior yearling, also owned by Charles E. Harding, was named junior champion, placing first in a class of 10 animals.

An interesting class was that of the best three females bred by one family, in which all participated. The Haugh family, of Brookville, took this class.

Following is a list of awards:

SENIOR AND GRAND CHAMPION FEMALE
Maplevale Emory's Queen, Charles E. Harding, Brookville.
JUNIOR CHAMPION FEMALE
Maplevale Dandy Rena, Charles E. Harding.
HEIFER CALF, UNDER 1 YEAR
1, Entry, Albert K. and Paul H. Haugh, Brookville; 2, Royal Baron Debby, Henry Verbeke, Reynoldsville.
HEIFER, 1 YEAR AND UNDER 2
1, Maplevale Dandy Rena, Charles E. Harding; 2, Cesor Majesty Delia, Charles E. Harding; 3, Haugh's Handy Mary, Albert K. and Paul H. Haugh.
COW, 2 YEARS OLD
1, Haugh's Handy Lady, William A. Haugh, Brookville.
AGED COW
1, Maplevale Emory's Queen, Charles E. Harding; 2, Ancestral Acres Esther, Albert K. and Paul H. Haugh; 3, Haugh's Bossie, Albert K. and Paul H. Haugh.

Western Kentucky District Show

BY BALLARD K. BENNETT

GUERNSEY breeders in western Kentucky held their district show in conjunction with the Hopkins County Fair at Madisonville, Ky., on September 3. Twenty head of registered Guernseys were judged by Mr. "Dub" Burnette of Fulton, Kentucky.

The grand champion bull was Boulder Bridge Evermore shown by the U. C. Milk Co., Inc., of Madisonville, while the junior champion was Goldenrod Evermore Prince, owned by E. P. Camp of Graham. Senior and grand champion female was Haven's Maxim Louella, owned by Stuart M. Batsel, Madisonville, with the junior championship awarded to Goldenrod Ever Sharon, owned by the U. C. Milk Co.,

Inc. Credit for information for this report is due Bill Corum, Secretary of the West Kentucky District G. B. A. In commenting on the show, Mr. Corum stated that breeders in the district had a good show, and while numbers were not as large as they desired the quality was very good. A rather large crowd attended the show, and excellent weather was enjoyed.

Following is a list of awards:

SENIOR AND GRAND CHAMPION BULL
Boulder Bridge Evermore, U. C. Milk Co., Inc., Madisonville.
JUNIOR CHAMPION BULL
Goldenrod Evermore Prince, E. P. Camp, Graham.
SENIOR AND GRAND CHAMPION FEMALE
Haven's Maxim Louella, Stuart M. Batsel, Madisonville.
JUNIOR CHAMPION FEMALE
Goldenrod Ever Sharon, U. C. Milk Co., Inc.
BULL CALF, 6 MONTHS AND UNDER 12
1, Goldenrod Evermore Prince, E. P. Camp; 2, Rival Ike, Alton Scott, Manitou.
BULL, 3 YEARS OLD
1, Boulder Bridge Evermore, U. C. Milk Co., Inc.
HEIFER CALF, 6 MONTHS AND UNDER 12
1, Goldenrod Marymore, U. C. Milk Co., Inc.; 2, Goldenrod Evermary, Annett Perry, Madisonville; 3, Entry, Thomas Batsel, Madisonville.
HEIFER, 1 YEAR AND UNDER 18 MONTHS
1, Goldenrod Ever Sharon, U. C. Milk Co., Inc.; 2, Goldenrod Ever Betsy, William M. Corum, Madisonville; Twin Hill Maxim Louise, Stuart M. Batsel.
HEIFER, 18 MONTHS AND UNDER 2 YEARS
1, Goldenrod A. Ann, U. C. Milk Company, Inc.; 2, Goldenrod A. Kate, U. C. Milk Co., Inc.; 3, Sunny View King's Hopeful, Joyce Dean Batsel, Madisonville.
COW, 3 YEARS OLD
1, Haven's Maxim Louella, Stuart M. Batsee; 2, Rival Golden Pride, Alton Scott, Manitou; 3, Goldenrod Maxim Bossie, U. C. Milk Co., Inc.
EXHIBITORS HERD
(1 Bull, 2 Females)
1, U. C. Milk Co., Inc.; 2, U. C. Milk Co., Inc.;

Wayne County Guernsey Show

BY JOHN A. SIMS

THE Palmyra Fair, Palmyra, N. Y., attracted a smaller Guernsey entry than usual this year, with 57 head being shown in the open classes on August 27. Charles J. Moore, Troy, again judged the show, and did his usual splendid job.

In the bull classes, the judge found his junior and grand champion in the yearling class with Open Hearth Fancy's Actor, a son of Baron's Fancy of Maple Lawn, exhibited by Mary L. C. Blanchard, Open Hearth Farms, Ontario, taking the awards.

The female classes brought out many good ones, with 4-H member Donna Mae Hepburn, Ontario, showing Open Hearth Royal Mitzie to junior championship after taking first in the junior yearling class in a close placing over Chapman's M. Becky, exhibited by 4-H member Philip Barnhart, Ontario. Another 4-H member, Milton Savage, Lyons, won the senior heifer calf class with Regal Betty Pansy. John S. Rich, veteran Guernsey man of Marion, awarded three show halters this year, as he offers a show halter to any 4-H member who places first or second in the open classes.

Mary L. C. Blanchard also took senior and grand championship honors with her winning three-year-old, Open Hearth Actor's Kindness, that was also a member of the winning senior get of Fairlawn Melba's Actor. This "Actor" get also took the John J. Lynch Trophy for best get of sire over all breeds of the show.

Following is a list of awards:

JUNIOR AND GRAND CHAMPION BULL
Open Hearth Fancy's Actor, Mary L. C. Blanchard, Webster.
SENIOR AND GRAND CHAMPION FEMALE
Open Hearth Actor's Kindness, Mary L. C. Blanchard.
JUNIOR CHAMPION FEMALE
Open Hearth Royal Mitzie, Donna Mae Hepburn, Ontario.
BULL CALF
1, Open Hearth Iris Royal, Mary L. C. Blanchard; 2, Financier Mack, Ronald Eygnor, Wolcott; 3, Babe's Bobby of Pink Locust, Wayne Herman, Marion.
YEARLING BULL
1, Open Hearth Fancy's Actor, Mary L. C. Blanchard; 2, Caumsett Scout, Jeremy Thomas, Holcomb; 3, Kitty Harley Lad, Wayne J. Eygnor, Wolcott.

Open Hearth Royal Mitzie, junior champion female at the Palmyra Fair, and her owner, Donna Mae Hepburn, Ontario, N. Y.

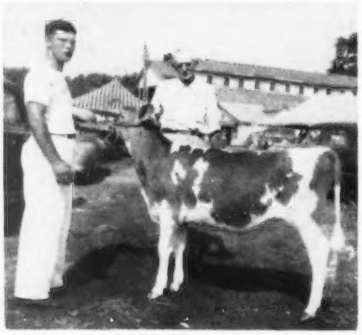

Milton Savage, Lyons, N. Y., 4-H member, receives show halter from John S. Rich after taking first in the junior heifer calf class at the Palmyra Fair on Regal Betty Pansy.

HEIFER CALF, UNDER 6 MONTHS
1, Open Hearth Mitzie's Actress, Mary L. C. Blanchard; 2, Manor-Dale A. Sylvia, C. L. Giesy and Sons, Lyons; 3, Sungold Baroness Pam, Harold Thomas, Stanley.
HEIFER CALF, 6 MONTHS AND UNDER 12
1, Regal Betty Pansy, Milton K. Savage, Lyons; 2, Open Hearth Champion's Genie, Mary L. C. Blanchard; 3, Open Hearth A. Missy, Mary L. C. Blanchard.
HEIFER, 1 YEAR AND UNDER 18 MONTHS
1, Open Hearth Royal Mitzie, Donna Mae Hepburn; 2, Chapman's M Becky, Philip Barnhart, Ontario; 3, Open Hearth Actor's Winellen, Mary L. C. Blanchard.
HEIFER, 18 MONTHS AND UNDER 2 YEARS
1, Open Hearth Royal Ann, Mary L. C. Blanchard; 2, Open Hearth A. R. Moonbeam, Mary L. C. Blanchard; 3, Astowela Dyna Rachel, Sidney W. Thomas, Holcomb.
COW, 2 YEARS AND UNDER 3
1, Open Hearth Actor's Faith, Mary L. C. Blanchard; 2, Astowela Dyna Noranda, Jeremy Thomas; 3, Sungold Valentine, Jeremy Thomas.
COW, 3 YEARS AND UNDER 4
1, Open Hearth Actor's Kindness, Mary L. C. Blanchard; 2, Open Hearth Actor's Urania, Mary L. C. Blanchard; 3, Amelia of Pink Locust, Pauline Herman, Marion.
COW, 4 YEARS AND OVER
1, Prediction Lass of Open Hearth, Mary L. C. Blanchard; 2, Improviser's Margie of Farview, Pauline Herman; 3, Improviser's Carrie of Farview, Wayne Herman.
JUNIOR GET OF SIRE
1, Mary L. C. Blanchard on get of Foremost Royal Champion; 2, Mary L. C. Blanchard on get of Fairlawn Melba's Actor; 3, Leon Van Quekelberg, Newark, on get of Coldspring's B. V. Knight.
SENIOR GET OF SIRE
1, Mary L. C. Blanchard on get of Fairlawn Melba's Actor.
BEST UDDERED
1, Open Hearth Actor's Kindness, Mary L. C. Blanchard; 2, Open Hearth Actor's Faith, Mary L. C. Blanchard.

Missouri Ninth District Show

BY EUNICE J. VIETEN

THE Missouri Ninth District G. B. A. held their District Show at Sullivan, Mo., from September 17 through September 19. W. C. Farner, Bismarck, Mo., was the judge. A total of 38 Guernseys were exhibited. Due to drought conditions, the show was somewhat smaller than in previous years, and the majority of the exhibits were owned by 4-H members.

The senior and grand champion cow, Cove View Lulu, was owned and exhibited by a 4-H member Eunice J. Vieten, Leslie. This cow was also champion 4-H cow at the Ozark Empire Fair at Springfield.

Dolores Vieten exhibited the senior and grand champion bull. William H. Raaf and Sons, Gerald, exhibited the junior champion bull, Boeuf Valley C. I. Monarch, as well as the junior champion female, Boeuf Valley's C. I. Arvella.

Following is a list of awards:

SENIOR AND GRAND CHAMPION BULL
Entry, Dolores Vieten, Leslie.
JUNIOR CHAMPION BULL
Boeuf Valley C. I. Monarch, William H. Raaf and Sons, Gerald.
SENIOR AND GRAND CHAMPION FEMALE
Cove View Lulu, Eunice J. Vieten, Leslie

JUNIOR CHAMPION FEMALE

Boeuf Valley's C. I. Arvella, William H. Raaf and Sons.

BULL CALF, UNDER 1 YEAR

1, Entry, Pleys Underdown, Leslie; 2, Boeuf Valley's Onward Forever, William H. Raaf and Sons and Elmer and Arthur Berger, Rosebud.

BULL, 1 YEAR AND UNDER 18 MONTHS

1, Boeuf Valley C. I. Monarch, William H. Raaf and Sons.

BULL, 2 YEARS AND OVER

1, Entry, Dolores Vieten.

HEIFER CALF, UNDER 1 YEAR

1, Boeuf Valley's C. I. Arvella, William H. Raaf and Sons; 2, Boeuf Valley's C. I. Cinderalla, William H. Raaf and Sons; 3, Boeuf Valley's C. I. Phoebe, William H. Raaf and Sons.

HEIFER, 1 YEAR AND UNDER 18 MONTHS

1, Maxine of Boeuf Valley, William H. Raaf and Sons; 2, Cove View M. Beauty's Rose, Dolores Vieten; 3, Entry, Rolland Fritzmeyer, Leslie.

HEIFER, 18 MONTHS AND UNDER 2 YEARS

1, Tawfull Gertrude Standard Star, Louis Fritzmeyer, Leslie; 2, Entry, Leslie Schatz; 3, Rockwood's Rita Lea, Carl LeRoy Bandy, Leslie.

COW, 2 YEARS AND UNDER 3

1, Cove View G. Princess, Noel Vieten, Leslie; 2, Entry, Sharon McMahon; 3, Boeuf Valley's Dairymaid, William H. Raaf and Son.

COW, 3 YEARS AND OVER

1, Cove View Lulu, Eunice J. Vieten; 2, Cove View Mark's Anita, Dolores Vieten; 3, Boeuf Valley's Gay Dolora, William H. Raaf and Sons.

GET OF SIRE

1, Emery Vieten on get of St. Albans Glamour's Mark; 2, William H. Raaf and Sons on get of Green Valley Onward; 3, William H. Raaf and Sons on get of Cooper's Inheir.

BEST UDDERED

1, Cove View Lulu, Eunice J. Vieten; 2, Cove View Mark's Anita, Dolores Vieten; 3, Boeuf Valley's Gay Dolora, William H. Raaf and Sons.

Washington County, Pa., Fair

BY WILLIAM M. SHENTON

RICHARD N. WILLS, McDonogh School, McDonogh, Md., was official judge at the Washington County, Pa., Fair on August 27. Approximately 100 head were shown, with John E. Long, Monongahela, showing the grand champion bull, V. V. King of Evergreen, the first prize two-year-old bull. The reserve champion bull was owned by William O. Peterson, Ring-Win Farms, Greensburg. He was McDonald Farms Pre Senator, the first prize yearling bull. Ring-Win Farms also captured the grand championship for females on the first prize three-year-old, Clarion Farms C. Dolly. Northfield's P. Dora, the first prize aged cow, was the reserve champion female of the show. She was also owned by William O. Peterson.

The Washington County trophy, which is awarded to the best animal of the show, regardless of age or sex, and owned by a member of the Washington County G. B. A., was won by the first prize junior yearling heifer, Sunnyhill Padre's Credence, owned by Sunnyhill Farms, Inc., Imperial.

In the junior show, Clyde Hall, Pennsylvania State College, served as the judge. Nancy Lee Hank, Monongahela, was awarded the grand championship for females on her first prize four-year-old cow, Lone Oak Select Blanche. Donald Hutton had the reserve champion on his first prize senior yearling heifer.

Following is a list of awards:

SENIOR AND GRAND CHAMPION BULL

V. V. King of Evergreen, John E. Long, Monongahela.

RESERVE GRAND CHAMPION BULL

McDonald Farms Pre Senator, William O. Peterson, Greensburg.

SENIOR AND GRAND CHAMPION FEMALE

Clarion Farms C. Dolly, William O. Peterson.

RESERVE GRAND CHAMPION FEMALE

Northfield's P. Dora, William O. Peterson.

BULL CALF

1, Pleasant Valley Lucky Jack, Philo Bernard Paul, Washington; 2, Entry, Sunnyhill Farms, Inc., Imperial.

YEARLING BULL

1, McDonald Farms Pre Senator, William O. Peterson; 2, Castle Bracken Levity Rex, Robert Hamilton, Washington; 3, Pebblebrook's K. Emory, John E. Long.

BULL, 2 YEARS AND UNDER 3

1, V. V. King of Evergreen, John E. Long; 2, Lone Oak Royalist, Nancy Lee Hank, Monongahela.

HEIFER CALF, UNDER 6 MONTHS

1, Buffalo Acres' Beth, Elizabeth Hunter, Rea; 2, Entry, Robert Hamilton; 3, Castle Bracken Sentry Tilda, Robert Hamilton.

HEIFER CALF, 6 MONTHS AND UNDER 12

1, Ring-Win Curtiss Blossom, William O. Peterson; 2, Lone Oak Regal Connie, James Woodward, Monongahela; 3, Castle Bracken Sentry Edna, Doris E. Robertson, Eightyfour.

HEIFER, 1 YEAR AND UNDER 18 MONTHS

1, Sunnyhill Padre's Credence, Sunnyhill Farms, Inc.; 2, Castle Bracken Sentry Foam, Robert Hamilton; 3, Sunnyhill Padre's Captivation, Sunnyhill Farms, Inc.

HEIFER, 18 MONTHS AND UNDER 2 YEARS

1, Veto's Bell of Evergreen, John E. Long; 2, Entry, William O. Peterson; 3, Entry, Roger Sichi and Sons, Eightyfour.

COW, 2 YEARS AND UNDER 3

1, Sichi's Farm's Julie Ann, Roger Sichi and Sons; 2, Castle Bracken Sentry Lois, Robert Hamilton; 3, Lone Oak Charming Snowflake, Harry Hank, Monongahela.

COW, 3 YEARS AND UNDER 4

1, Clarion Farms C. Dolly, William O. Peterson; 2, Blue Bella of Mapleview, John E. Long; 3, Sichi's Farm's Select Chance, Roger Sichi and Sons.

COW, 4 YEARS AND UNDER 5

1, Lone Oak Select Blanche, Nancy Lee Hank; 2, Lone Oak Charming Pride, Harry Hank; 3, Sichi's Farm's Ruby, Roger Sichi and Sons.

COW, 5 YEARS AND OVER

1, Northfield's P. Dora, William O. Peterson; 2, Lone Oak Select Paulette, Harry Hank; 3, Woodacres Princess Venus, Sunnyhill Farms, Inc.

GET OF SIRE

1, John E. Long on get of Bryn Du Troubadour's Veto; 2, Nancy Lee Hank on get of Flying Horse Select's Trumpet; 3, Roger Sichi and Sons on get of Lone Oak Queen's Maxim.

PRODUCE OF DAM

1, Roger Sichi and Sons on produce of Lone Oak Merry Hope; 2, Robert Hamilton on produce of Castle Bracken's Master's Sara; 3, Sunnyhill Farms, Inc., on produce of McDonald Farms King's Kezia.

BREEDERS' HERD

1, William O. Peterson; 2, John E. Long; 3, Sunnyhill Farms, Inc.

DAIRY HERD

1, Roger Sichi and Sons; 2, Harry Hank; 3, Sunnyhill Farms, Inc.

JUNIOR SHOW

HEIFER CALF, UNDER 6 MONTHS

1, Gail Griffith; 2, James Robertson; 3, Margaret Wilson.

HEIFER CALF, 6 MONTHS AND UNDER 12

1, James Woodward; 2, Doris Robertson; 3, Donald Ward (FFA).

HEIFER, 1 YEAR AND UNDER 18 MONTHS

1, Nancy Lee Hank; 2, Samuel Wilson; 3, David Hamilton.

HEIFER, 18 MONTHS AND UNDER 2 YEARS

1, Donald Hutton, 2, Richard Thomas; 3, Grayson Paul (FFA).

COW, 3 YEARS AND OVER

1, Nancy Lee Hank.

JUNIOR PROJECT HERD

1, Nancy Lee Hank; 2, James Robertson, Eightyfour; 3, Grayson Paul, Washington.

Mercer County, Pa., Field Day

BY WILLIAM M. SHENTON

THE annual Mercer County field day was held at the farm of Jesse Slater, Clarks Mills, Pa., on August 28. The field day was opened with a production placing contest. Ken Berry, manager of Liseter Farms, Newtown Square, was the official judge. Apparently Guernsey breeders in Mercer County know a milk cow when they see one, as there were four who tied for first place, Logan Minner, Pulaski, Leon Hill, Grove City, Frank Ferris, New Wilmington, and William Dixon, Sharpsville. Following the production judging contest, a foot trimming demonstration was held, with William Shenton, Western Pennsylvania fieldman, demonstrating the proper trimming of feet.

After a very delightful picnic lunch on the lawn at Mr. Slater's farm, Harvey Shaffer, Pennsylvania State College, gave a short talk concerning the future of the dairy breed. Mr. Berry then gave a short talk, using one of Mr. Slater's cows as an example. He described in detail the classification system followed by The American Guernsey Cattle Club, and after his demonstration, a classification contest followed. Sam Powell, manager of Fairdale Farms, Sharon, was high in the men's division, and Leon Hill, Grove City, was second. In the ladies' division, Mrs. Helen O'Dell was the winner, with Mrs. Richard Freni being second, while in the junior division, Charles James was the winner and Harold Ely was second.

Following the classification contest, the junior roundup of Mercer County was held, with Ira Slater having the grand champion animal, Birch Spring Shirley, first prize senior calf. The reserve championship went to Triumphant Rex's Lillian, the second prize senior calf shown by Gene Logan Minner. Gretchen Freni was awarded

the trophy for having the best fitted animal and Allan Campbell, Grove City, was second. Ken Gregg was named the best showman and Ruth Campbell was the runner-up.

Following is a list of awards in the junior roundup:

GRAND CHAMPION FEMALE

Birch Spring Shirley, Ira Slater, Clarks Mill.

RESERVE GRAND CHAMPION FEMALE

Triumphant Rex's Lilian, Gene Logan Minner, West Middlesex.

HEIFER CALF, UNDER 6 MONTHS

1, Creekedge R. R. Maytime, Ruthie L. Campbell, Grove City; 2, Camellia's Candy, Harold D. Hill, Sandy Lake; 3, Dixlyn L. R. Hollyhock, Harold A. Ealy, Sharpsville.

HEIFER CALF, 6 MONTHS AND UNDER 12

1, Birch Spring Shirley, Ira Slater; 2, Triumphant Rex's Lilian, Gene Logan Minner; 3, Creekedge R. L. Butter Girl, Allan L. Campbell, Grove City.

HEIFER, 1 YEAR AND UNDER 18 MONTHS

1, Creekedge Steadfast Lass, Allan L. Campbell; 2, Creekedge Lee's Desire, Ruthie L. Campbell; 3, Birch Spring Patty, George Edward Slater, Clarks Mills.

HEIFER, 18 MONTHS AND UNDER 2 YEARS

1, Freni's Lucky Sal, Gretchen J. Freni, Sandy Lake.

COW, 2 YEARS AND UNDER 3

1, Windy Hill Farms Valorie, Harold D. Hill.

COW, 3 YEARS OLD

1, Creekedge's Ideal Pride, Kenneth Gregg, Slippery Rock.

Clarion County, Pa., Show

BY WADE WHITE

JOSEPH THURSTON, County Agent, Westmoreland County, judged the Clarion County Show, held August 12 at New Bethlehem, Pennsylvania. Fifty-eight head were exhibited by 36 exhibitors. The large number of exhibitors present was due to the fact that 34 were 4-H and FFA members. Only one bull was shown by Floyd E. and Ruby Platt, Mayport, the largest exhibitor at the show with 15 head.

Clyde J. Aaron, Fairmont City, took senior and grand championship with his aged cow, Bess's Fay of Meadow Brook. This was Clyde's first 4-H project and she has been the foundation of his herd. He also showed her three daughters. Joanne Gruber, Shippenville, took junior championship honors with her 4-H calf, Gruber Farms Sally Queene Ann. Joanne went on to take showmanship honors with this heifer in the 4-H showing contest.

Following is a list of awards:

SENIOR AND GRAND CHAMPION FEMALE

Bess's Fay of Meadow Brook, Clyde J. Aaron, Fairmount City.

JUNIOR CHAMPION FEMALE

Gruber Farms Sally Queene Ann, Joanne Gruber, Shippenville.

BULL

1, Hardings and Abbot Oso Famous, Floyd E. and Ruby Platt, Mayport.

HEIFER CALF, UNDER 6 MONTHS

1, Iris's Cheer, Jack D. Barto, Jr., Sligo; 2, Paula's Jewelette's Kay, Harry E. Ketner, Jr., Sligo; 3, Entry, Jack R. Miller, Mayport.

HEIFER CALF, 6 MONTHS AND UNDER 12

1, Pauline's Winnie, Marlys Barto, Sligo; 2, Diane's Liloquise, Eugene Gourley, Fairmount City; 3, Entry, Jack Barto, Sligo.

HEIFER, 1 YEAR AND UNDER 18 MONTHS

1, Gruber Farms Sally Queene Ann, Joanne Gruber; 2, Highland Vale's Lee's Rose, E. H. DeVilder, Clarion; 3, Miola's Princess, Samuel E. Mahle, Miola.

HEIFER, 18 MONTHS AND UNDER 2 YEARS

1, Entry, Roy Gourley, Fairmount City; 2, Kinglette's Prince Pat, L. S. Dixon, Sligo; 3, Chieftain and Pet's Pocohontas, Marilyn Platt, Mayport.

COW, 2 YEARS AND UNDER 3

1, Goldie's Pauline, E. Leo Dixon, Sligo; 2, Fay's Star of Dividing Ridge, Harry and Thomas Aaron, Fairmont City; 3, Paula's Jewelette, Harry E. Ketner, Jr., Sligo.

COW, 3 YEARS AND UNDER 4

1, Fay's Joy of Dividing Ridge, Joseph H. Aaorn, Fairmount City; 2, Daisy's Honey of Platt Acres, Marilyn Leroy Platt, Mayport; 3, Platt Acres Star, Floyd E. Platt.

COW, 4 YEARS AND UNDER 5

1, Iris Pauline, Marlys Barto; 2, Fay's Fancy of Dividing Ridge, Clyde J. Aaron; 3, Marie's Lady of Platt Acres, Floyd E. Platt.

COW, 5 YEARS AND OVER

1, Bess's Fay of Meadow Brook, Clyde J. Aaron; 2, Sunshine's Babe's Beulah, Floyd E. Platt; 3, Rosie's Ruby, Roy J. Gourley.

GET OF SIRE

1, Roy J. Gourley on get of Nelan's Kay's Ambassador; 2, Floyd E. Platt on get of Maplevale Emory's Gene; 3, Bruce Dixon, Sligo, on get of Ideal Chieftan.

PRODUCE OF DAM

1, Clyde Aaron on produce of Bess's Fay of Meadow Brook; 2, Jack Barto on produce of Foxburg's Knight's Iris; 3, James Elder, Strattonville, on produce of Gruber Farm's Fern.

DAIRY HERD

1, Clyde Aaron; 2, Floyd E. Platt; 3, Floyd E. Platt.

Youngsville Fair

BY WADE WHITE

THE Warren County G. B. A., held their Guernsey Show at the Youngsville Fairgrounds, Youngsville, Pa., on August 27. Thirteen head were shown by V. J. Sedina, Torpedo; Hubert and Gail Johnson, Bear Lake, Robert M. Scott, Bear Lake, and Francis Jackson, Warren.

Highland View Adeline, a three-year-old owned by Robert M. Scott, Bear Lake, was named grand champion by William Yurzick, Assistant County Agent, Erie County, who judged the show. A trophy was given by the Warren County G. B. A., for the grand champion cow. In the 4-H division, Gail Johnson, Bear Lake, placed first and Francis Jackson, Warren, placed second on the type of their animals. Francis Jackson took showmanship honors in 4-H.

Following is a list of awards:

GRAND CHAMPION FEMALE

Highland View Adeline, Robert M. Scott, Bear Lake.

JUNIOR CHAMPION FEMALE

Entry, V. J. Sedina, Torpedo.

HEIFER CALF, UNDER 6 MONTHS

1, Entry, V. J. Sedina, Torpedo; 2, Lotts-o-Vu Farm's D'Ann, Gail I. Johnson, Bear Lake; 3, Highland View Janet, Robert M. Scott.

HEIFER CALF, 6 MONTHS AND UNDER 12

1, Highland View Louisa, Robert M. Scott; 2, Lotts-o-Vu's Dexter's Butterball, Hubert L. Johnson, Beak Lake; 3, Highland View Donna Lee, Robert M. Scott.

HEIFER, 1 YEAR AND UNDER 18 MONTHS

1, Lotts-o-Vu's Trilly's High Hope, Hubert L. Johnson; 2, Lotts-o-Vu's Queen High, Hubert L. Johnson; 3, Highland View Cherry, Robert M. Scott.

HEIFER, 18 MONTHS AND UNDER 2 YEARS

1, Entry, V. J. Sedina; 2, Highland View Glorianna, Robert M. Scott; 3, Highland View Hazel, Francis Jackson, Warren.

AGED COW

1, Highland View Adeline, Robert M. Scott.

GET OF SIRE

1, Robert M. Scott on get of Masterful's Tim of Hillside; 2, Hubert L. Johnson on get of McDonald Farms High Origin.

PRODUCE OF DAM

1, Robert M. Scott on produce of Fawn's Goldie Jewel.

ARTIFICIALLY BRED HEIFERS

1, Entry, V. J. Sedina; 2, Lotts-o-Vu's Trilly's High Hope, Hubert L. Johnson; 3, Lotts-o-Vu's Queen High, Hubert L. Johnson.

Westmoreland County, Pa., Banquet

BY WADE WHITE

THE eighth annual Westmoreland County, Pa., G. B. A. banquet was held on October 15 in the Lebanon School, Fellsburg, Pennsylvania. After the invocation by Joseph Kuma, Belle Vernon, the group enjoyed a turkey dinner. Ralph Mayhew, president, introduced William O. Peterson, owner of Ring-Win Farms, Mt. Pleasant, who acted as toastmaster. Group singing was enjoyed and the four bachelors, Joseph Kuma, Harry Hank, Daniel Tau, and Wade White, sang "I Want a Girl Just Like the Girl Who Married Dear Old Dad."

Mr. Peterson introduced the 4-H and FFA members, congratulating them on the projects which they had carried this year, and encouraging the parents to take an active part as 4-H advisors and leaders. Mrs. Alex Rutherford rendered several solos.

Wade White, Western Pennsylvania fieldman, spoke on the activities of the state association and the development of the Guernsey cow. He brought out the fact that more new breeders have been recorded the first six months of this year than during any other six-month period to date. Mr. White urged the use of farm signs as a means of advertising.

William Hitz, Rosebud Farm, Polk City, Iowa, was the main speaker. With his humor and educational information, Bill did a wonderful job of holding the attention of the group. He spoke on "What Has Made the Breed Great," stressing the importance of the National Office, state office and county groups, and the importance of

the individual breeder. Mr. Hitz stressed that breeding cattle is an art, and to do a good job one must have a desire to do the job and set a goal toward which to keep working. A movie was shown by Skip Pritt, of the Pritt's Feed and Supply Company, Smithton, on the Westmoreland County Farmers' Day, 4-H Roundup, and the Washington and Allegheny County Fairs. All 116 members and guests agreed that they had spent an enjoyable and educational evening.

New Mexico Annual Meeting

By A. Wendell Fuhriman

The New Mexico Guernsey Cattle Club met at the Administration Hall, Fairgrounds, Albuquerque, on October 7 for their annual meeting. President J. W. Taylor was in charge, with 20 members present. The minutes and financial report, given by Secretary E. E. Anderson, showed the Association to be quite well-off financially. The Club voted to again hold the state sale next year.

Dr. Nannigan presented Secretary Anderson with a beautiful brief case for his many years of service as secretary for the Club. As State Extension Dairyman, Mr. Anderson has done outstanding work in his position.

Dr. Skaggs, Dairy Department, State College, New Mexico, gave a talk on the dairy future and also told of the dairy short course which will be held at the college in February. Arrangements were made whereby the club would have one field day in connection with the short course, visiting the herds of J. W. Taylor and Dr. T. W. Allen. A. Wendell Fuhriman gave a talk on the value of state sales and exhibiting at the state fair and as many shows as possible.

J. W. Taylor was voted in as next year's president, with L. G. Zartman, vice-president, and E. E. Anderson, secretary - treasurer. The directors elected were Dr. T. W. Allen, Lonnie Cox, R. S. Nannigan, Mayo Varnell, Edgar Murray and George Thatcher.

Classification dates were suggested by the group for next October or November.

Somerset County, Pa., Field Day

By Wade White

Clayton Keafer, Somerset, Pa., was host to the 1953 Somerset County field day on August 20. Mr. Keafer purchased his first registered Guernsey in 1945, and now has a herd of 35 head. As the group arrived, each was given a card and asked to place a group of four cows in the order in which they produced last year. The rest of the forenoon was taken up with 4-H and FFA judging contests, with the participants giving their reasons to Clyde Hall, Dairy Extension, Pennsylvania State College, and Francis Fulton, manager of Llan Fair Farm, Pine Grove.

After a picnic lunch, Francis Fulton, who was formerly a fieldman for the Pennsylvania G. B. A. in Western Pennsylvania, spoke on the importance of cow families and what a breeder should look for in a good brood cow. Clyde Hall talked on the importance of summertime feeding. A judging contest was held with two classes, yearling heifers and aged cows, and Mr. Hall acted as official judge. James Baughman, Somerset, placed first in the men's division, with Carl Barefoot, Rockwood, and Fred Lease, Stoystown, tying for second place. In the women's division, Dorothy Baker, Everett, with a perfect score, placed first, and Shirley Rae Ash, Somerset, placed second.

The Goldie family of seven head was shown to the group, as well as Fairview Farm's Forward's Gem, the present herd sire, and his first daughters that are just calves. Many prizes were donated by the merchants to be awarded to the winners in the judging and production contests. In production contest, George Pyle, Somerset, was first, with Reid Whipkey, Rockwood, and Emma Sanner, Rockwood, tying for second place.

Arizona Club Field Day

By A. Wendell Fuhriman

Arizona held its first of four scheduled field days at the ranch of William J. Rasmussen, Glendale, with 30 members participating. The day was spent in the form of a judging school, with Warren Kurtz acting as official judge and making the final placings. Five classes of six animals each were presented in a fine manner, with all animals well-trained to lead and show.

The first class was six senior calves, three daughters of Wescon's Norbeau's Czar, one by Wescon's Julio's Tedaldo and one by Sarival King. Considerable discussion followed the placing of this and each of the following classes. Six junior yearlings were then presented, and then a class of six senior yearlings. Following the yearling classes, a box chicken luncheon from the Golden Drumstick was enjoyed.

Six three-year-olds were then brought into the ring. Five were classified Very Good and one did not have a classification. Considerable discussion followed this class, with splendid explanations given. The highlight of the day was the last class of six cows, all classified Excellent, five belonging to Mr. Rasmussen and one to Ray Morgan. Mr. Morgan's cow, Bonnibell Echo, by Fra-Mar Coronation Noble, had calved in the morning and was showing somewhat out of condition. Three Wescon's Norbeau's Czar daughters and one granddaughter, plus a daughter of Idora Defender's Rival, made up the group of Excellents. Consistent placings were made by most members on this class.

New State Champions

Massachusetts

Sr3 305C 2x — Birchtree Rena's Valentine 1178092, 12435 pounds milk, 632 pounds butter fat, (610 TM). Breeder and owner, H. S. Owen, Framingham.

Michigan

Jr3 365C — Lockshore Jarret's Irene 1177572, 19167 pounds milk, 860 pounds butter fat, (1095 TM). Breeder and owner, R. F. Locke, Hickory Corners.

Rhode Island

Sr2 305C 3x — Fairholm's Senator's Coronet 1213966, 10423 pounds milk, 483 pounds butter fat, (915 TM). Breeder and owner, Mervin C. Briggs & Sons, Portsmouth.

Vermont

Jr2 305C 3x — Brown's Beaver Brook Delores 1239796, 12253 pounds milk, 572 pounds butter fat, (915 TM). Breeder and owner, Martin A. Brown, Wilmington.

Herds Classified

A total of 225 cows in 10 herds were classified in the territory of Joseph Pendergast during the period from October 13 to October 21, 1953, by C. B. Finley, official classifier.

A summary of the results shows nine were rated Excellent, 38 Very Good, 112 Desirable, 53 Acceptable, 12 Fair and one Poor.

The herds classified were those owned by: Ray R. Allen, South Hero, Vermont; Allnatt Brothers, Cherry Creek, New York; John S. Ames, North Easton, Massachusetts; C. M. Bay, Canandaigua, New York; University of Connecticut, Storrs, Connecticut; H. S. Dunning, Ridgefield, Connecticut; Mr. and Mrs. Walter Johnson and Son, Chazy, New York; John P. Kinsey, Torrington, Connecticut; A. M. Sonnabend, Port Chester, New York, and Douglas R. Stanton, Greenville, New York.

Honor Salesmen at Wood Brook Farms

The New Jersey G. B. A. recently honored 10 driver-salesmen of Wood Brook Farms, Metuchen, N. J., with gold pins for years of sales service for Golden Guernsey milk sales, promotion and service.

The following men received the award: John Garretson, William Biggs, J. Askew, and William Goedeke, 25 years; George Gage, H. Meissner, W. Everman, William Schneider, S. Kaufman, and R. Askew, 20 years of service.

Sales . . .

Minnesota State Sale

By George W. Chambers

Forty-six head sold for a total of $14,345 at the 1953 Minnesota State Sale, held at Owatonna on September 29, for an average of $311.85.

High cow was LaNoce of Green Valley, consigned by John Waisanen, Arthyde, and purchased by Roberts Guernsey Farm, Elkhorn, Neb., for $1,225. High bull was Rosebud Farm C. Luke, consigned by Alvin W. Hitz and Son, Polk City, Iowa. He went to the Northwest Iowa Federated Breeders, Sheldon, Iowa, for $600. Most of the cattle went to Minnesota buyers, many of them purchasing their first purebreds.

The sale was under the management of the Minnesota G. B. A., with Bud Seitz as auctioneer.

Following is the sales list:

Clarence Ahlborn, Owatonna, Minn.	
Bull	$175
Oakvale T. Mystic	180
Cuthbert Farm A. Carlisle (Bull)	60
Van Dyke Royal Sally	250
Sanfrid Carlson, Gheen, Minn.	
Carmil Farms B. Mine	300
Jay W. Craig, Minneapolis, Minn.	
Sharon Maples Vanity	250
Doris of Crow River	250
Sanlo's Supreme Charm	400
Wecco Traveller's Mary	360
Rosebud Farm Fanny	340
Ed Giestfeld, Truman, Minn.	
Faithful May of Cartie Farm	230
Mr. and Mrs. George Groesbeck, Charles City, Iowa	
Sanfadair Squire Hilda	305
Van Dyke General's Margurite	200
Eileen and Manley Gunderson, Brownsdale, Minn.	
Lulu of Crow River	105
Saundra and Manley Gunderson, Brownsdale, Minn.	
Hidden Hills Butterfats Mollie	260
Leslie V. Hanson, Hayward, Minn.	
Green Valley K. Valentine	150
La Verne E. Kehret, Austin, Minn.	
Lookout Valley M. Bopeep	440
Ervin G. Malo, Fairmont, Minn.	
Avondale Farms Frolic	250
Crestwood Frolic	305
Merwin Malo, Fairmont, Minn.	
Sharon Maples Wren	250
Ed Miller and Sons, Oakland, Minn.	
Winsome of Cor-Alfa Farm	435
Frederick Molnau, Jr., Chaska, Minn.	
Knollhurst Omy	290
Albert Nechville, Owatonna, Minn.	
Bonnie Vista Heroine	250
Olie Nelson and Sons, Cannon Falls, Minn.	
Model Lilly of Cartie Farm	300
Spruce Shadows Acquaintance	285
Arno and Mildred Norman, Fairmont, Minn.	
Cuthbert Farm A. Carmen	240
N. W. Breeders Co-op., Roseau, Minn.	
Crestwood Inheritance (Bull)	400
Northwest Iowa Federated Breeders, Sheldon, Iowa	
Rosebud Farm C. Luke (Bull)	600
Roberts Dairy, Elkhorn, Neb.	
Stringtown Lana	460
La Noce of Green Valley	1,225
Donald A. Schultz, Fountain, Minn.	
Van Dyke Master's Beauty	255
Ervin A. Schwanke, Elgin, Minn.	
Sally's Susan of Spring Brook	255
Sheek's Squire's Carmel	400
K. W. Sheeks and Sons, Kimberly, Minn.	
Tilley May of Cartie Farm	200
Sanlo's Thor's Gaiety	180
Spruce Shadows Farm, Minneapolis, Minn.	
Knollhurst Iola	310
Valleyland Pearl	330
Pine Ridge Quill	530
Alchrist O. Sultana	340
A. L. Squire, New Richmond, Wis.	
Bonnie Vista Sno-Sweet	230
C. D. Tearse, Winona, Minn.	
Spruce Shadows Princess Adele	300
Meyer Farm Marie	270
Stringtown Buttergirl	310
A. M. Tennis and Sons, Hayward, Minn.	
Maid's Alta	325
John Waisanen, Arthyde, Minn.	
Crestwood Hopefull	300
Weldon Ziemann, Fairmont, Minn.	
Oakvale S. Crickett	265

Capital District Sale

By John A. Sims

The Capital District Guernsey Sale at Schaghticoke, N. Y., on October 3, rounded out one of the most successful seasons of Guernsey activity of the Capital District G. B. A., following their record-breaking district show of 110 head at Altamont on August 8. With prices at most sales in the area markedly lower than last year, the Capital District Sale averaged $297.67 for the 45 head, or a gross total of $13,395. This represented a drop of only $39.59 per head from the previous year. Sale chairman Dallas Prouty, Fort Ann, along with the other committee members and the consignors, are to be commended for the uniformly high quality of the offering presented at this sale, which included a number of this year's show ring winners.

Much speculation centered around possible top priced animals, and when Dallas Prouty's lovely bred heifer, Brookdell King's Sunray, brought $535 on the bid of John E. Calhoun and Sons, Hoosick Falls, to start off the first bred heifers sold, it looked like she might be it. However, eight animals later, Forge Hill Mar Linora, another of the choice bred heifers, was brought in and sold for $550 to top the sale. She was consigned by John Wilkie, Forge Hill Farm, Newburgh, and was one of the five good ones purchased by Anton Thiedmann, Ravena. Third high at $475 was Silver Mt. Star Caprice, a close springing bred heifer, showing an almost faultless udder. She was consigned by Mrs. Ethel Payne, Millerton, and was also purchased by Mr. Thiedmann.

Just four unbred heifers were selected for the sale, each one outstanding, and they were uniformly well received. They sold for $315, $300, $300 and $250, with Old Homestead Etta, show-winning daughter of Fra-Mar Pharaoh, consigned by Douglas Stanton, Greenville, heading the list in a close race. Ferruccio Passuello, Bloomville, took her, along with two others in this group. Of these four youngsters, two were by Fra-Mar Pharaoh, one by Douglaston Baron Kenyon and one by a son of "Kenyon."

Among the cows and milking two-year-olds, Philgent's Belinda, a lovely fresh two-year-old daughter of a previous Capital District Sale top, brought $450 to lead this group. She was consigned by John W. and Beatrice D. Streett, Ghent, and purchased by Helen S. Hyland, Craryville.

Garrison and Dirck Coon, Amenia, took the greatest number of animals in the sale, and the nine head they purchased looked like good prospects to get their nearly established herd underway.

The sale was jointly managed by Dunn and Harwood, Schoharie, and Cordaville, Mass., and the New York State Guernsey Breeders' Co-Op., Inc., Syracuse, in co-operation with the Capital District G. B. A. Harris Wil-

LaNoce of Green Valley, that topped the Minnesota State Sale, purchased by Roberts Guernsey Farm, Elkhorn, Neb., for $1,225. In the background, Neil Crary, manager of Roberts Guernsey Farm, Mrs. Crary, Mrs. Gordon Roberts, owner of Roberts Dairy, and John Waisanen, consignor.

cox, Bergen, did a superlative job as auctioneer, with his assistant, Clint Searles, in the ring along with Bill Dunn. John A. Sims read the pedigrees, and M. B. Abbott and Mrs. W. S. Dunn clerked the sale. Pete Steckley, Corfu, was barn superintendent and handled this assignment in excellent fashion.

Following is the sales list:

George C. Arnott, Cambridge, N. Y.	
Admiral Amy	$245
Boxer's Pet	230
John E. Calhoun & Sons, Hoosick Falls, N. Y.	
Douglaston Challenger's Edelba	350
Brookdell King's Sunray	535
Pond Acre Farm's Lotus	400
Garrison and Dirck Coon, Amenia, N. Y.	
Arnold Farms Fannie	295
Glensmere's Clara J. R.	300
Deerlick Fayette	245
Peckhurst Laura	230
Tarbox Farms Lady Belle	265
Rosendahl Wee Princess	215
Fayre Amour of Glendale	285
Dangra's Radiant Pegine	305
Willy-O-Lou's Luralu	265
William J. Copeland, Johnsonville, N. Y.	
Arrow Farm Sky	155
Peckhurst Penny	185
Keith F. & Harriet G. Fryer, Altamont, N. Y.	
Admiral Bethelda	190
Gawel Brothers, New Milford, Conn.	
Mountain Brook Sally	275
North Farm Tranquil's Sandy	215
Feura Nel	270
Charles E. Hornbeck, Rhinebeck, N. Y.	
Sunny Acres Valor's Dolly	315
Helen S. Hyland, Craryville, N. Y.	
Mountain Brook Tallulah	345
Philgent's Belinda	450
Ferruccio Passuello, Bloomville, N. Y.	
Kenyon's Niftie of Applecot	345
Pharaoh Queenella	250
Augusta Valor's Beauty	195
Old Homestead Ermine	300
Old Homestead Etta	315
Ethel Payne, Millerton, N. Y.	
Hickory Ridge Agnes	400
Havard Petteys, Greenwich, N. Y.	
Name Unknown	170
Pleasant Knob Alice	350
Paul D. Prouty, Fort Ann, N. Y.	
Hagan Farms Baroness	300
Mountaineer's Blossom	230
Ernest A. Rymph, Greenwich, N. Y.	
North Farm Tranquil's Connie	350
Emanuel J. Schneider, Castorland, N. Y.	
Margpau Ora	320
Mor-O-Les L. Margo	300
Earl W. Snyder, Cherry Valley, N. Y.	
Douglaston Challenger's Floss	305
Peckhurst Diana	240
Cleveland Stannard, Durham, Conn.	
Forge Hill Casa Janez	385
Anton Thiedmann, Ravena, N. Y.	
Pine Grove Pauline's Peggy	280
Noble Sparkle Lady	235
Feura Pre Brightness	345
Silver Mt. Star Caprice	475
Forge Hill Mar Linora	550
Arthur C. Waite, Eagle Bridge, N. Y.	
Lone Oak's Noreen	190

Essex County, Mass., G. B. A. Sale

The Essex County G. B. A. Sale was held on September 30 at Topsfield, Massachusetts. The 30 head were sold for $14,610, an average of $487. The quality of the cattle was good, and some excellent buys were made.

Top honors were shared by Dunwalke D. Faith and Ideal's Main Stay's Pearletta, each selling for $1,000. "Faith," an outstanding two-year-old consigned by Dunwalke Farm, Inc., Far Hills, N. J., was purchased by Robert C. and Dene W. Draper, Almo Farm, Freedom, N. H., with R. H. Storm, Washington Depot, Conn., placing the contending bid. "Faith" is a daughter of Coldspring's B. R. Dunwalke and out of Dunwalke Cinderella, 10788—611—Jr3—HIR—758 T. M. "Pearletta," a top two-year-old daughter of Ideal's Main Stay and Ideal's Claremont's Pearlett, 12378—696—Sr4—365C, consigned by Ideal Guernsey Farms, Augusta, N. J., was purchased by Barclay H. Warburton III, Saracen Farm, Ipswich, Massachusetts. The contending bidders on "Pearletta" were Robert C. and Dene W. Draper.

Heavy buyers were Mervin C. Briggs and Sons, Portsmouth, R. I., who purchased four head for a total of $1,920, while Robert C. and Dene W. Draper, Barclay H. Warburton III, and John E. Cain Company, Topsfield, each purchased three head.

It is interesting to note that 29 of the 30 head sold were purchased by New England breeders.

The night before the sale approximately 75 people from the six New England states and Pennsylvania, New York and New Jersey attended open house and a reception held at Saracen Farm, Ipswich, with Mr. and Mrs. Barclay H. Warburton III, as hosts. A most beautiful and impressive sight was the Saracen herd grazing in the pasture, with the ocean in the background.

The sale was managed by the Seath and Shultz Sales Service, Peterborough, New Hampshire. Mike Seath read the pedigrees while Earl N. Shultz and Walter Dupes worked the ring. E. M. "Mort" Granger, Jr., cried the sale, and as always did an excellent job of moving the sale along at a good pace.

Following is the sales list:

Charles S. Bird, Jr., Ipswich, Mass.	
Forges C. Della	$335
Floyd A. Bolander, Fortville, Ind.	
Langwater Hellene	500
Mervin C. Briggs & Sons, Portsmouth, R. I.	
Elm Crest Farm's Faithful	575
Calico Nora	425
Tarbell Champion Anemone	510
Mainstone G. Aretta	410
John E. Cain Company, Topsfield, Mass.	
Sheldegren Duane	575
Kadockadee Duranium's Rosebud	310
Tamworth Uneeda's Sensation	435
Joseph and Notre Dame Carrig, Bedford, Mass.	
Appleton Farms Major Melody	450
Robert C. and Dene W. Draper, Freedom, N. H.	
Flying Horse General's Belle	800
Dunwalke D. Faith	1,000
Wethersfield Victor's Bloom	535
Peter Fuller, North Hampton, N. H.	
Great Elm Phil's Linda	625
Forges Melba Rose	250
John J. Glessner, Ipswich, Mass.	
Edgevan G. Florette	250
Ruth H. Haydock, Ipswich, Mass.	
Charlescote Keepsake	435
Raphael & Felix Kurzrok, Southbury, Conn.	
Law-Will Royal Rosette	350
Law-Will Countess Joyce	385
V. H. Lust, Bristol, Vt.	
Bain Ridge Patience	400
Norman E. McGraw, Levant, Maine	
Tamworth President's Sylvia	435
Edmund C. McNally, Lyndonville, Vt.	
Tarbell Gallant Sue Eloise	450
Pine Hill A. Olive	300
Norman H. Reed, Yarmouth, Maine	
Flying Horse Major's Ranfurly	560
John B. Reid, Francestown, N. H.	
Innisfree S. Gem	525
James R. Reynolds, Wenham, Mass.	
Lone Maple Butterfat Primula	525
Barclay H. Warburton III, Ipswich, Mass.	
Ideal's Main Stay's Pearletta	1,000
Ideal's Comet's Lonora	410
Ideal's Rose King's Anna	500
A. R. Young, Hope, R. I.	
Greenway C. Sorceress	350

North Carolina State Sale

By E. E. Stokes

The annual North Carolina State Guernsey Sale was held on August 28 at the Winston-Salem Fairgrounds, home of the Dixie Classic. Thirty-seven head sold for $10,725, an average of $289.87. R. A. McLaughlin and his sales committee had selected only fresh and heavy springing cows and heifers.

Before the sale began, the State President, Alfred M. Brown, on behalf of the North Carolina G. B. A., presented L. B. Gallimore a Silver Guernsey Jug in appreciation of his services as secretary and treasurer, a position which he recently resigned.

Bayville Margaret Sadie, consigned by the two 4-H Club girls, Ann and Betty Hardin, Guilford College, topped the sale at $525. The purchaser of this outstanding heifer was Maegeo Farms, Lexington. The contending bidder was R. D. Shore, Jr., Winston-Salem.

Honors for second high went to three animals, each of which sold for $500. Belmont View Brilliant's Bonnie, consigned by A. B. Slagle, Franklin, was purchased by Maegeo Farms with O. T. Fowler, Pfafftown, the contending bidder. Maegeo Lovely Lady and Maegeo D. Roxanne, consigned by Maegeo Farms, were bid off by Velda Dairy Farms, Inc., Tallahassee, Fla., with A. B. Slagle, the contender on both.

The sale was managed by the state association, with George B. Salley, Orangeburg, S. C., reading pedigrees, and A. E. Brantley, Orangeburg, the

auctioneer. The ring was worked by "Hank" Campbell of Greensboro, Jim Graham, Winston-Salem, and Alfred M. Brown, Concord.

Following is the sales list:

D. R. Allcock, Jr., Rustburg, Va.
K. A. Princess May Constance $220
Shoal Falls Donna Irene 415
Joseph E. Bird, Thomasville, N. C.
Slaty Hill's Pee Wee 180
Barbara Clark, Stuart, Va.
G. G. Midnight Donna 250
J. Myron Clark, Stuart, Va.
Knightdale Nomax Victoria 285
Wayne D. Collins, Winston-Salem, N. C.
Brookberry King's Alicia 400
Uwharrie R-V Cycle 200
J. Norman Cleary, Greensboro, N. C.
Arlo Maxim's Ruth 275
B. R. Crater, Union Grove, N. C.
Grasse Hillside Master Coronet 290
Grasse Hillside Nomax Celcia 300
Mrs. H. K. Fenn, Hendersonville, N. C.
Eskdale Maxim Governor's Floss 375
Maxim Lucky Pride 225
Clear Springs K. M.'s Nan 255
Allan Manor R. Claire 275
Belmont View Ned's Bobolink 350
L. B. Gallimore, Greensboro, N. C.
Crystal King's Belinda 200
T. Holt Haywood, Clemmons, N. C.
Athlon Noble Gem 200
Rosewood's Noble Hope 195
Maegeo Farms, Lexington, N. C.
Belmont View Brilliant's Bonnie 500
Belmont View Fashion's Dame 210
G. G. Edwin's Elan 300
Bayville Margaret Sadie 525
Hillandale Baronet's Sparkling 300
Joining Rivers Nina 300
Slaty Hill's Queen Nora 340
Wardhaven Golden R. Darnley 225
J. A. Miller, Winston-Salem, N. C.
Hangolan V. Red Girl 185
Allan Manor R. Aurelia 235
C. P. Shelton, Clemmons, N. C.
Arden Maxim Ellanor 160
D. R. Smith, Lexington, N. C.
Guernsdel Noble Lucy 345
R. D. Shore, Jr., Winston-Salem, N. C.
Klondike Pre Iris 340
Twin Brook Noble Pet 280
W. L. Smith, Jr., Lexington, N. C.
Wardhaven Golden Pat 175
Hangelan Maxim's Dolly 210
Arden Noble Janice 205
Velda Dairy Farms, Inc., Tallahassee, Fla.
Maegeo Lovely Lady 500
Maegeo D. Roxanne 500

72nd Special Guernsey Sale

By William H. Juzi

The 72nd Special Guernsey Sale started at 11:15 a. m., on October 15, in the Association Sales Pavilion, near Lancaster, Pennsylvania. The 87 head sold for $22,440, an average of $257.93. The group was small, but at least four buyers bought Guernseys for the first time. Bidding was fast and fall fresheners sold very well.

The top in the sale was Maywood R. Janice, consigned by Carter Bache, Stillwater. She was purchased by Howard Rex, Pottstown, for $575. Second high was Myers Farm's A. Barbara Ann, consigned by Harry N. Althouse, Reading, that sold for $550, purchased by B. G. Stauffer, Lancaster. High buyer in the sale was Ernest E. Johnson, Boyertown, who bought six head for a total of $1,925.

The sale was managed by the Pennsylvania G. B. A., with William H. Juzi, reading pedigrees, Walter Dupes, Elizabethtown, auctioneer, assisted in the ring by Irvin Hess, Hershey, and the fieldmen of the Association.

Following is the sales list:

Raymond Breckbill, Lancaster, Pa.
Fulton Valley Cherub's Jenny $275
C. C. Brightbill, Harrisburg, Pa.
Lauxmont Fashions Promenade 210
Amos Bryan, Perkasie, Pa.
Hunthill Xmas Rose 100
Lesser's Maxim's Princess 115
Norman W. Craley, Red Lion, Pa.
Lauxmont Actor's Comedienne 115
Ellis R. Denlinger, Gordonville, Pa.
Butter Maid's Tulip 285
Edgar S. Dietrich, Kutztown, Pa.
Quarry Valley's Lad's Amethyst 450
Nevin H. Donat, Lenhartsville, Pa.
Wardhaven Molly R. Lass 315
Long Lane Crusader's Sarana 250
Laurel Locks Kristine 340
L. W. Dunkelberger, Harrisburg, Pa.
Spruce Lane Mopsy 120
C. L. Dyer, New Hope, Pa.
Sunbrook Fidelis 2d 200
Sunbrook Supero's Ladina 3d 210
Allyson Flossie 235
Edgar F. Funk, Lancaster, Pa., (Agent)
Golden Hills Idol's Lass 490
Laurel Locks Kalo 345
Royal's Joyce of Triangle Farm 450
Kenneth B. Garber, Willow Street, Pa.
Heifer 35
Clarence H. Harnish, Lancaster, Pa.
Noble Hero Ann's Delight 360
Countess Maxie 165
D. Elmer Hawbaker, Mercersburg, Pa.
Brightwood Libby 315
Highland Vale's Amador 255
Spar Hill Wild Rose 200
Leasure Run Levity Norma 205
Brooklandwood Lotus 265
Frank F. Heller, Easton, Pa.
Free Model's Melba 230
John G. and Ellen H. Herr, Holtwood, Pa.
Sunshine Babe's Beulah 270
James F. Herr, Oxford, Pa.
Gwynllan Hermit's Monaca 275
Brookside Maxim Starlet 380
Heifer 25
Fairdale Keepsake N. 330
Lauxmont Eva Tanguay 150
C. Stanley Hess, Lancaster, Pa.
Beulah's Tulip of Platt Acres 70
Thomas Hibbert, Chester, Pa.
Prince's Marie of Meadowcroft 515
Ernest E. Johnson, Boyertown, Pa.
Locohee Amanda 345
Plain View's Merry Christmas 400
Bonafide's Cora 405
Willow's Cico 320
Gwynllan Hermit's Finac 295
Cona Moore's Brilliant Marie 160
H. Bradley Jones, Forest Hill, Md.
Minnie of Maple Manor 75
Ronald B. and C. Herbert Jones, White Hall, Md.
Heifer 35
Warren Long, Salfordville, Pa.
Sunny Lane Jenny 60
Jupiter's Ellen of Sunnyfield 235
Leon Z. Martin, Bethel, Pa.
Pine Creek Lindy's Glen Rosie 305
Long Lane Crusader's Julianna 300
Elm Echo Farm L. Foam 300
William R. Michael, Kempton, Pa.
Orkill Farms A. Rosina 110
Meetinghouse Lane Evelyn 250
Hardwick's Royal Dolly 260
Wardhaven Molly Bee Bet 290
Fulton Valley A R Starlet 205
Pennbrook Julie 155
Frank N. Miller, Waynesboro, Pa.
Cadiz Hills Myron's Corfay 365
Highland Vale's Duke's Sabio 350
Pine Creek's Lindy's Sovena 280
S. L. Moyer, Middleburg, Va.
Spruce Lane Roseanne 70
Arthur E. Pew, Jr., Elverson, Pa.
Benton's Excellence Nanetta 380
Highland Vale's Duke Cosy 365
Plain View's Melrose 320
Ray Poorbaugh, Quakertown, Pa. (Agent)
Brightwood Clara 300
Howard Rex, Pottstown, Pa.
Maywood C. Sun Glow 520
Maywood R. Janice 575
Maywood Conqueror's Golden 460
Herbert and Rhelda Royer, Lancaster, Pa.
Noble Hero Pride's Queen 350
Laurel Locks Nerissa 340
Walter Schell, Harrisburg, Pa.
Countess Alpha 170
Althaus Farms Silver 35
Benton's Lady Sally 400
Charles E. Shenk, Cochranville, Pa.
Beauty's Merry Lady 300
Elam K. Shenk, Cochranville, Pa.
Long Lane Knight's Pleasure 225
Long Lane Crusader's Lucilla 295
Henry E. Sollenberger, Chambersburg, Pa.
Lauxmont Actor's Statuette 170
S. M. Smoker, Drumore, Pa.
Pre Pilgrim's Fern 325
Paul Spicer, Gettysburg, Pa.
Hyacinth Queen 115
B. G. Stauffer, Lancaster, Pa.
Myers Farm's A. Barbara Ann 550
M. L. Stewart, New Oxford, Pa.
Cona Moore's Brilliant Lady 230
Chauncey W. and Thomas C. H. Webster, St. Thomas, Pa.
Warner's L. Valeska's Valentine 200
Leeside Marmion's Countess 300
Arthur Wenger, Strasburg, Pa.
Brightwood Nobleman (Bull) 115
Lesser's Maxim's Ruby 235
Noble Fullpail 215
John B. Wenger, Coatesville, Pa.
Rovadale Gertie's Judith 205
Timber Lea Sunrise's Mildred 100
George H. Whitaker, Oley, Pa.
Echo Farm's T. Idolity 365
Mark N. Witmer, Dalmatia, Pa.
Lesser's Maxim's Flash 85
Lesser's Maxim Vail 75

New Hope Farm Dispersal

By George W. Chambers

The New Hope Guernsey herd at Amherst Junction, Wis., owned by the estate of the late Matt Domaszek, was dispersed on September 26. The 53 head brought $16,450, an average of $310.38.

The Domaszek herd was one of the oldest and best known in the Middle West. It was best known as the herd that developed and proved Langwater Gardenius, the bull that was sold with several daughters to Jake Tanis of New Jersey. Numerous high records, including state champions and class leaders, were developed in the herd. The last bull proved was Boulder Bridge Fascinator, whose first 13 daughters averaged 460 lbs. of fat as Junior two-year-olds, on 2x, 305 days,

and averaged Very Good in classification. Several of the best daughters of "Fascinator" had been sold in Midwest and Wisconsin State Sales.

High animal was the herd sire, Coldspring's B. V. Leander, that went to Roland Jones, Mineral Point, at $875. The high female was the Excellent cow, New Hope Fascinator's Labelle, that went to Roscoe R. Torrey, Bristol, at $720.

The sale was managed by the Phillips Sales and Pedigree Service, Waukesha. Gavin W. McKerrow read the pedigrees and Bud Seitz was the auctioneer.

Following is the sales list:

Suno H. Ahnell, Huntley, Ill.
New Hope Leander's Linda $200
New Hope Leander's Lois 205
Dr. S. K. Andreassen, Menomonie, Wis.
New Hope Leander's Lassette 170
G. A. Brunstad and Sons, Chippewa Falls, Wis.
New Hope Fascinator's Queen 590
Nancy Brunstad, Chippewa Falls, Wis.
New Hope Leander's Lanette 200
Donald T. Burton, Eagle, Wis.
New Hope Fascinator's Verna 500
Bill E. and Charles L. Crocker, Plymouth, Ind.
New Hope Leander's Lovely 200
Duane A. Cullinan, Tremont, Ill.
Hi-Hopes Winner's Norma 260
New Hope Fascinator's Fashion 360
New Hope Fascinator's Fidelity 310
New Hope Fascinator's Roberta 440
New Hope Snow Man's Sandra 520
Stonehurst Patricia 300
Robert Engel, Jr., Shawano, Wis.
New Hope Leander's Lenore 190
New Hope Leander's Lola 180
New Hope Leander's Lorie 235
New Hope Leander's Lotus 205
Charles E. Fiedler, Tomah, Wis.
Guernsey Hill Gloria 470
Frank M. Gorham, Camp Douglas, Wis.
New Hope Leander's Leon (Bull) 410
Gerald L. Harris, Dodgeville, Wis.
New Hope Fascinator's Frenesi (Bull) 440
New Hope Leander's Lustre 360
Boyd Harshman, Elk Mound, Wis.
Bull Calf 55
Elmer M. Johnson, Escanaba, Mich.
New Hope Leander's Lena 235
Roland Jones, Mineral Point, Wis.
Coldspring's B. V. Leander 875
Gylden Laddie's Susan 365
Malloy Grandee's Gala 250
New Hope Fascinator's Fabulus 300
Sylvester Jurgella, Stevens Point, Wis.
New Hope Fascinator's Fortune 300
C. L. Lee, Iola, Wis.
New Hope Leander's Lillian 165
Roy Mackie, Pickett, Wis.
New Hope Leander's Larry (Bull) 200
Noah Mueller, Birnamwood, Wis.
New Hope Leander's Larro (Bull) 110
Nathan Muttart, Neenah, Wis.
Hi-Hopes S. M. Leda 210
Mr. and Mrs. Fred C. Page, Berlin, Wis.
New Hope Leander's Leda 140
O. V. Pawlisch, Reedsburg, Wis.
New Hope Leander's Lucky (Bull) 335
Joseph L. Raynor, Waukesha, Wis.
Hi-Hopes Winner's Lady 285
Malloy Winner's Wanda 240
New Hope Constant's Catalina 210
New Hope Fascinator's Godiva 350
New Hope Fascinator's Mildred 280
New Hope Fascinator's Flute 310
New Hope Snow Man's Flake 310
New Hope Snow Man's Mona 375
Ralph M. Richards, Lodi, Wis.
New Hope Leander's Loyal (Bull) 130
Howard B. Sattler, Malone, Wis.
New Hope Fascinator's Ferocity 410
Clarence E. Sheridan, Fond du Lac, Wis.
New Hope Fascinator's Faona 430
John Steinbach, Brillion, Wis.
New Hope Snow Man's Sally 400
Kenneth Steinbach, Brillion, Wis.
New Hope Constant's Cattie 300
Kenneth Sund, Westby, Wis.
Hi-Hopes S. M. Dimple 240
Roscoe R. Torrey, Bristol, Wis.
New Hope Fascinator's Labelle 720
New Hope Fascinator's Lass 500
New Hope Leander's Labelle 390
Bertram K. Zietlow, Berlin, Wis.
New Hope Leander's Phil (Bull) 185
Laurence E. Zirbel, Union Grove, Wis.
Hi-Hopes S. M. Faine 300

Elmcrest Dispersal

By Joseph Pendergast

The complete dispersal of the Elmcrest Farm herd, owned by J. O. and K. D. Yeomans, was held at the farm, Coxsackie, N. Y., on September 19.

The 67 head sold for $14,210, an average of $212.09. The sale featured daughters and granddaughters of two cow families that Mr. Yeomans purchased in 1942. Annabetta of Orchard Farm and Honeysuckle of Flint Hill. Fourteen animals in the sale traced to "Annabetta" and 16 to "Honeysuckle."

The top cow was Elmcrest Peter's Dolly, an Elmcrest Peter Grey daughter, out of Dolly of Flint Hill, that sold to E. G. Janeway, South Londonderry, Vermont. A. J. Young, Great Elm Farm, Dover, N. H., was the contending bidder. Mr. Janeway was the largest buyer in the sale, selecting 10 cows and heifers for $3,305.

The sale offered an excellent opportunity for many breeders to buy a well-bred herd. Seath and Shultz, Peterborough, N. H., and the New York State Guernsey Breeders' Co-op., Inc., Syracuse, N. Y., managed the sale. E. M. Granger, Jr., was the auctioneer.

Following is the sales list:

John Alden, Troy, N. Y.
Masie of Flint Hill $135
Frank Buoniconio, Cairo, N. Y.
Elmcrest Hasson's Lucille 120
Elmcrest Hasson's Anita 130
Elmcrest Prophet's Linda 270
Elmcrest Hasson's Fay 170
A. H. Chambers, Kingston, N. Y.
Elmcrest Hasson's Paul (Bull) 250
Heifer 45
Reginald M. and Charles G. Cleveland, Randolph Center, Vt.
Elmcrest Paul's Ladine 230
Elmcrest Demonstrator's Marion 220
Eugene C. Cross, III, Melrose, N. Y.
Elmcrest Minute's Suzette 80
Howard Decker, Roxbury, N. Y.
Elmcrest Demonstrator's Ann 210
Elmcrest Prophet's Mrs. Miniver 150
W. Thomas Dodge, Hamilton, N. Y.
Elmcrest Vindicator's Minosa 200
Lyle Duncan, Catskill, N. Y.
Elmcrest Queen Mollene 170
Elmcrest Peter's Lucy 125
Marcia Farnolo, Red Hook, N. Y.
Heifer 50
Cecil E. Fraleigh, Jr., Clermont, N. Y.
Minnie of Flint Hill 220
Henry Gruen, Jefferson, N. Y.
Elmcrest Michael's Millie 100
Elmcrest Minuteman's Lass 145
E. G. Janeway, S. Londonderry, Vt.
Elmcrest Demonstrator's Margie 400
Lucretia of Elmcrest Farm 400
Elmcrest Demonstrator's Lucia 310
Elmcrest Demonstrator's Anna 430
Elmcrest Minuteman's Annetta 280
Elmcrest Prophet's Annabella 170
Elmcrest Demonstrator's Miniver 200
Elmcrest Hasson's Lindy 130
Elmcrest Hasson's Maye 360
Elmcrest Peter's Dolly 625
N. H. Keefe, Freehold, N. Y.
Elmcrest Highlander's Minosa 220
Theodore King, Athens, N. Y.
Heifer 80
Clarence H. and Catherine E. Klaus, Clinton Corners, N. Y.
Elmcrest Peter's Laura 200
Elmcrest I. B. Annabella 210
Joanne MacElroy, Ballston Lake, N. Y.
Elmcrest Minute's Laughter 140
Helen L. Moore, Troy, N. Y.
Elmcrest Hasson's Mardi 200
Charles J. Moore, Troy, N. Y.
Elmcrest Hasson's Lady Joan 220
Elmcrest Hasson's Ladine 200
Lawrence Morrow, Climax, N. Y.
Elmcrest Minute's Lady Jay 100
George H. Muller, Windham, N. Y.
Elmcrest Queen Lady 200
Elmcrest Hasson's Vivian 175
Edward Pitcher, East Berne, N. Y.
Elmcrest Peter's Lorine 275
Elinor Groesbeck Robbins, Coxsackie, N. Y.
Elmcrest Prophet's Minute Man (Bull) 300
Elmcrest Minute's Donna 120
Heifer 75
Heifer 160
Gerald Sutton, Coxsackie, N. Y.
Elmcrest Luke's Mattie 60
Russell Sutton, Coxsackie, N. Y.
Elmcrest King Paul's Mildred 200
Earl W. Snyder, Cherry Valley, N. Y.
Elmcrest Demonstrator's Mollene 180
Elmcrest Minute's Sue 155
Rufus A. Sutherland, Valatie, N. Y.
Elmcrest Highlander's Lana 280
Elmcrest Hasson's Moreen 210
Elmcrest Minute's Lute 140
Elmcrest Minuteman's Loretta 350
Elmcrest Demonstrator's Linda 310
Elmcrest Hasson's Maud 300
Elmcrest Hasson's Pearl 200
Elmwood Aviator's Star Light 255
Nettie G. Sweet, Pine Plains, N. Y.
Elmcrest Peter's Lady Jane 230
Theodore K. Sweet, Pine Plains, N. Y.
Elmcrest Minute's Faith 250
Marguerite and Fred Vamosy, Jefferson, N. Y.
Coxsackie Farm Lorna 210
Elmcrest Demonstrator's Molly 200
Elmcrest Actor's Ladine 200
A. S. Wikstrom, Skaneateles, N. Y.
Elmcrest Minuteman's Lollie 285
Elmcrest Minuteman's Lassie 350
Elmcrest Paul's Fawn 310
Pearline of Flint Hill 235
Robert Alan Wilms, Feeding Hills, Mass.
Elmcrest Minute's Annie 100

Caldwell Place Sale

By John A. Sims

All saleable animals, except for a few young calves, in the John S. Rich herd at Marion, N. Y., were dispersed at auction at the farm on October 1,

along with the entire milking herd of Edward T. Reeves, Baldwinsville, and added consignments from Floyd Southard, Ira, and Harold Thomas and Sons, Stanley.

The entire group of 48 head sold for a total of $7,670, an average of $159.79 per head. The few young cows and bred heifers near freshening that were sold went rather briskly, but a predominance of late winter fresheners made the sale less attractive and the price level lower than would otherwise have been the case. Some broken uddered and otherwise poor type cows in the sale barely brought beef prices, as was to be expected.

Top price of $365 was paid for Hourglass of Caldwell Place, a very stylish two-year-old just completing an 8000 lb., 2x, 305-day record in DHIA. She was by Hickrill Raider, the senior sire at Caldwell Place, and out of one of the top record cows in the herd. She was purchased by James Sullivan, Holcomb. Many of the animals should be real profit-makers for the buyers at the prices paid.

The sale was managed by the New York State Guernsey Breeders' Co-op., Inc., Syracuse. John A. Sims read the pedigrees, E. M. Granger, Jr., cried the sale, John S. Rich worked the ring, and M. B. Abbott clerked the sale. Edgar Chapman did a nice job as leadsman in presenting the animals in the ring.

Following is the sales list:

Raymond Branton, Stafford, N. Y.	
Win-On-A Farms C. S. Clara	$135
Win-On-A Farms D. N. A. Cathy	200
Win-On-A Farms C. C. Lady	250
Harold J. Casper, Oakfield, N. Y.	
Win-On-A Farms G. W. Elise	170
Win-On-A Farms P. J. Polly	130
Astowela K. N. Nina	250
Claude and Aroline Coats, Canandaigua, N. Y.	
Hilda of Caldwell Place	300
Holly of Caldwell Place	230
Paul Fritz, Geneva, N. Y.	
Fortunate's Armistice	200
Frank F. Gordon, Adams, N. Y.	
Hallie of Caldwell Place	130
Win-On-A Farms P. J. Roma	75
T. E. and L. I. Gould, Auburn, N. Y.	
Hickrill Raider (Bull)	150
Fran of Caldwell Place	180
Frolic of Caldwell Place	180
Caldwell Place Florence	175
Nodrog Anticipation	180
Win-On-A Farms Steady Pearl	200
Win-On-A Farms K. L. Dot	95
H. B. Greenough, Troy, Pa.	
Iris of Caldwell Place	125
Iva of Caldwell Place	140
Irma of Caldwell Place	130
Zenda Emily's Heigh-Ho	170
Tom Hermanet, Webster, N. Y.	
Caldwell Place Dawn	200
Nancy Nina Howard, Canandaigua, N. Y.	
Caldwell Place Justine	65
Raymond Luke, Williamson, N. Y.	
Honey of Caldwell Place	200
Nathan Oaks, Jr., Oaks Corners, N. Y.	
Greystone Adelaide	250
Win-On-A Farms Regal Edith	300
Robert Pembroke,	
Win-On-A Farms C. V. Rosalie	75
George Rector, Clifton Springs, N. Y.	
Bull Calf	30
Charles R. Reed, Troy, Pa.	
Win-On-A Farms P. J. Cheryl	105
Norman Roll, Milford, Neb.	
Win-On-A Farms D. V. Laddie	75
Richard Russell, Van Etten, N. Y.	
Helen of Caldwell Place	115
Fulltide's Playful	145
Win-On-A Farms Royal Carol	85
Win-On-A Farms C. V. Ethel	110
Win-On-A Farms Rambling Rose	95
Win-On-A Farms C. V. May	115
Win-On-A Farms P. J. Queen Ann	75
Win-On-A Farms G. W. Dawn	95
Howard A. Smith, Avon, N. Y.	
Caldwell Place Janett	75
Caldwell Place June	75
James Sullivan, Holcomb, N. Y.	
Hourglass of Caldwell Place	365
Leo F. Wiley and Son, Victor, N. Y.	
Damian Venitor	135
Win-On-A Farms Pal's Madam	310
David Gene Zogg, Liverpool, N. Y.	
Caldwell Place Juno	70
Zogg Brothers, Liverpool, N. Y.	
Win-On-A Farms P. V. Clara	165
Win-On-A Farms P. V. Ruth	260
Win-On-A Farms Steadfast Rose	285

Atlasta Farm Dispersal

By George W. Chambers

The Atlasta Farm Herd at Menomonie, Wis., owned by Ed Bakken, was dispersed at the farm on September 19. The 97 head sold for $22,190, an average of $228.76. The high animal was the herd sire, Chedco Candidate, that went to C. A. Haase of Menomonie at $520. Harry Peterson, Austin, Tex., was the heaviest buyer, taking 13 head for a total of $3,430.

Mr. Bakken served the large crowd a bountiful fried chicken dinner with all the trimmings. He will be missed in Guernsey circles in Wisconsin, for while his business didn't permit his getting out to many Guernsey shows or meetings, he was well-known as a good neighbor and a genial host to all visitors at the farm.

Following is the sales list:

James Abbott, Menomonie, Wis.	
Atlasta Farm Trophia	$135
Richard Albrecht, Colfax, Wis.	
Atlasta Farm Millie	300
Ray Anding, Hudson, Wis.	
Atlasta Farm Loyal (Bull)	115
Ed Behling, Menomonie, Wis.	
Atlasta Farm Nillie	270
Roger Benrud, Melrose, Wis.	
Atlasta Farm Tulip	130
Heifer	100
Paul Dehnhoff, Elk Mound, Wis.	
Atlasta Farm Molly	240
Atlasta Farm Vinifred	85
Maynard Enloe, River Falls, Wis.	
Atlasta Farm Lauritz (Bull)	155
Atlasta Farm Sady	300
Atlasta Farm Sandra	285
Atlasta Farm Sophie	280
Atlasta Farm Teda	185
L. Ernium, Menomonie, Wis.	
Atlasta Farm Laura	165
Atlasta Farm Patricia	265
Atlasta Farm Rowena	260
Atlasta Farm Topa	120
Atlasta Farm Trophy	135
Roy Evenson, Menomonie, Wis.	
Atlasta Farm Topsey	205
Mr. and Mrs. Otto Fenske, Menomonie, Wis.	
Atlasta Farm Sanna	165
Hubert Fischer, Owatonna, Minn.	
Atlasta Farm Rachel	345
W. R. Grapes, Knapps, Wis.	
Atlasta Farm Theodora	185
C. A. Haase, Menomonie, Wis.	
Atlasta Farm Nell	340
Atlasta Farm Rhoda	300
Atlasta Farm Shirley	280
Chedco Candidate (Bull)	520
Robert Hart, Dover, Wis.	
Atlasta Farm Tassel	130
Atlasta Farm Vala	140
Heifer	55
Tom Heath, Tony, Wis.	
Atlasta Farm Lenda	255
Atlasta Farm Lulabelle	260
Robert and Russell Heins, Eyola, Minn.	
Atlasta Farm Thrine	125
Atlasta Farm Vern	85
Atlasta Farm Victoria	180
Heifer	50
Walter Hintzman, Menomonie, Wis.	
Atlasta Farm Luelly	300
Atlasta Farm Lyra	300
Warren Johnson, Balaton, Minn.	
Atlasta Farm Rosalind	295
Atlasta Farm Salena	185
Atlasta Farm Suprime	200
Atlasta Farm Tora	190
Richard Krause, Menomonie, Wis.	
Atlasta Farm Marcy	260
Atlasta Farm Panlope	265
Marion Matthes, Wellman, Iowa.	
Atlasta Farm Tessie	155
Atlasta Farm Theda	140
Walter Matthys, Barron, Wis.	
Atlasta Farm Vilhelmina	135
Philip Meulemaus, Glenwood City, Wis.	
Atlasta Farm Marjorie	260
Atlasta Farm Rita	270
Mrs. Chris Nelson, Menomonie, Wis.	
Atlasta Farm Maybell	270
Joseph Nelson, Menomonie, Wis.	
Atlasta Farm Tanja	185
Floyd L. Nichols and Clifford Ruedy, Sparta, Wis.	
Hominy Hill Adventurer	450
Harry Peterson, Austin, Texas.	
Atlasta Farm Ragna	260
Atlasta Farm Ruby	325
Atlasta Farm Sally	250
Atlasta Farm Sara	490
Atlasta Farm Signet	390
Atlasta Farm Susan	335
Atlasta Farm Thela	230
Atlasta Farm Tilla	235
Atlasta Farm Tillie	185
Atlasta Farm Trudy	165
Atlasta Farm Vesla	180
Atlasta Farm Victora	160
Atlasta Farm Vindy	225
Wallace Peterson, Melrose, Wis.	
Atlasta Farm Marquise	225
Atlasta Farm Salem	200
Hubert H. Pickart, Star Prairie, Wis.	
Atlasta Farm Pancy	330
Atlasta Farm Treela	170
Ed Quilling, Menomonie, Wis.	
Atlasta Farm Nanette	185
Atlasta Farm Tamie	160
Mrs. George A. Quilling, Menomonie, Wis.	
Atlasta Farm Opouline	270
Atlasta Farm Pam	310
Ed Schauf, Menomonie, Wis.	
Atlasta Farm Less	175
Richard Schneider, Menomonie, Wis.	
Atlasta Farm Rosetta	245
L. H. Sloan, Menomonie, Wis.	
Bull Calf	50
C. E. Smith, Menomonie, Wis.	
Atlasta Farm Reba	270
Dan Stoll, Menomonie, Wis.	
Atlasta Farm Mae	260
Art Thompson, Menomonie, Wis.	
Atlasta Farm Thelma	160
Donald Thompson, Lanesboro, Minn.	
Atlasta Farm Jane	240

Atlasta Farm Jenny	260
Atlasta Farm Josephine	360
Atlasta Farm Julia	200
Atlasta Farm Luise	275
Atlasta Farm Mildred	275
Atlasta Farm Poly	360
Atlasta Farm Ruth	280
Atlasta Farm Sandy	350
Johanna's Mayflower	195
Ernest R. Vanerau, Lewiston, Minn.	
Atlasta Farm Rosebud	310
Atlasta Farm Thordise	180
Atlasta Farm Triumph	170
Ralph Wagner, Barron, Wis.	
Atlasta Farm Valborg	165
James Wildner, Menomonie, Wis.	
Atlasta Farm Ingeborg	255
Atlasta Farm Royalty	300
Clifford Wolterstorff, Knapp, Wis.	
Atlasta Farm Latham (Bull)	140
Atlasta Farm Opal	265
Atlasta Farm Susanna	165

Merryman's 86th Sale

LOUIS MERRYMAN'S 86th Sale was held on August 18 at the Maryland State Fairgrounds, Timonium, Maryland. Eighty-six head sold for a total of $21,750, an average of $252.91.

Top of the sale was McDonald Farms Fore Sonny, that sold to G. H. McGlothlin, Rush, Ky., for $525. "Sonny" is a son of McDonald's Foremost Prediction and out of Defiance's Annie Laurie.

High buyer was Hodges S. Boswell, Burkeville, Va., who purchased 12 head for a total of $3,410.

The sale was managed by The Louis McL. Merryman and Sons, Inc., Sparks, Md.

Following is the sales list:

William O. Baker and Son, Freeland, Md.	
Wyno Belle Crystopher (Bull)	$235
Hodges S. Boswell, Burkeville, Va.	
Osborne Hill Baron's Beatrice	325
Laurel Cliff Corinne	385
Dairylou Southland Galore	210
Lost Coin's Astor	320
Elkhardt's Charmer's Aggie	210
Manor Trivola	325
Elkhardt's Daisy	270
Manor Infanta	270
Kennersley Lynn	310
Belle Farm King's Bountiful	235
Maywood Conqueror's Pancake	250
Maywood Conqueror's Nola	300
Amos Bryan, Perkasie, Pa.	
Driftwood's Bluebell	315
Green Beauty's Glendie 2d	380
Melvin J. Burnham, Owings Mills, Md.	
Calder Farm Betty Rose	290
Langvalley Larkspur	275
Joseph D. Derstine, Morwood, Pa.	
Walnut Grove Beauty Queen	300
Frewvale Alert's Lois	200
Brooke's Cross Della	180
Cedar Grove Royal Lassie	200
Herman A. Detweiler, Sellersville, Pa.	
Joander Farms Barbara	250
J. W. Devese, Reisterstown, Md.	
Klarwin Buster (Bull)	150
Charles E. Ensor, Sparks, Md.	
Solitude's Deacon (Bull)	100
William Fouche, Agent, Taneytown, Md.	
McDonald Farms Orion's Rouge	550
William Fouche, Taneytown, Md.	
Maxim Blossom White	170
Green Ideal Gertrude 2d	315
Nanherpamdon Bountiful	225
Brightwood Caroline	335
Green L. Gretchen 2d	310
Arthur S. Frock, Westminster, Md.	
Knightongale Rose Hardwick Lad (Bull)	90
C. Russell Galbreath, Street, Md.	
Midview's Angela	200
George D. Geiselman, Hanover, Pa.	
Hullside Judge Henry (Bull)	170
William R. German, Monkton, Md.	
Vaughandale's Topsy	300
Elkhardt's Royal's Jess	375
Green Hill 2d	310
Myrtle's Beaut	140
Silver Forest Royal Queen	300
Golden Leaf's Minnette	400
Golden Leaf's Olive	380
Ralph W. Gobrecht, Hanover, Pa.	
McDonald Farms King's Mermaid	310
George L. Gunther, Taneytown, Md.	
North's Chick Mary K	490
G. H. Haln, Keymar, Md.	
Uwharrie Affiance Blarney (Bull)	120
C. Stanley Hess, Lancaster, Pa.	
Bournedale Lincoln's Darius (Bull)	175
William L. Jones, Pine Grove, Pa.	
Wyno Beau's Jean	300
William M. Kauffman, York, Pa.	
Blakeford Clementine	160
Begeactes Lovely Lady	140
Blakeford Sylvia	160
Jacob and Donald Kennedy, West Chester, Pa.	
Clear Springs Majesty's Anchor (Bull)	185
Midview Reveller's Nan	285
Jacob and Joseph Kennedy, West Chester, Pa.	
Maywood R. Rachel	250
Paul Kline, Quentin, Pa.	
Llan Fair Belmont (Bull)	205
George M. Knight, Jr., Darlington, Md.	
Caumsett Easter Barena	300
J. Hopkins Kolb, Harwood, Md.	
Emory's Bonnie of Klarwin	85
Hum Bug of Klarwin	80
Jabber of Klarwin	80
Heifer Calf	60
McDonald Farms May Blossom	190
Heifer Calf	50
Larrock Brothers, Sugarloaf, Pa.	
Liseter Flame's Sunlight	360
Green Honor's Billie	290
G. H. McGlothlin, Rush, Ky.	
Liseter Ideal Leader (Bull)	300
McDonald Farms Fore Sonny (Bull)	525
John B. Merryman, Agent, Sparks, Md.	
Green Kit	180
Kennersley Alexsis Holly	330
Louis McL. Merryman, Sparks, Md.	
North's Holly Time	450
Incavo's Martha	310
J. T. Mistr, Richmond, Va.	
Elkhardt's Charmer's Kitty	275
Donald C. and Barbara A. Muritz, Boonsboro, Md.	
Knightongale Rose Julia	210
Herbert J. Petry, Westminster, Md.	
Ellerslie Beauty's Lareet (Bull)	60
Harry B. Shenk, Agent, Strasburg, Pa.	
Hamhurst Danny Boy's Topaz	225
Hamhurst Danny Boy's Rose Anne	225
Hullside Future Buttermaid	250
Harry B. Shenk, Strasburg, Pa.	
Knightongale Rose Polly	350
Green Germi	235
George W. Snyder, St. Johns, Pa.	
Marie's Reba	410
Morgan E. Spahr, Thomasville, Pa.	
Gerar Supreme Heather	135
Solitude's Jonquil	125
Volcano's Lynn	125
C. J. Spielman, Reisterstown, Md.	
Langvalley Royal Perfection (Bull)	375
J. Linwood Trossbach, Scotland, Md.	
Rose Maiden's Ester	290
Sharlet's Ruby	330
James H. Vaughan, Burkeville, Va.	
Willowmere Bonnie Clarice	265
Mrs. Edwin Warfield, Jr., Woodbine, Md.	
Mt. Ararat Kalebala	275
D. H. Wood, Agent, White Hall, Md.	
Volcano's Doris	115
Lee Yost, Agent, Benton, Pa.	
Laurel Cliff Miss Lucinda	450

New Jersey Sale

THE Fifteenth Annual New Jersey Guernsey Breeders' Sale was held at Glenburnie Farm, Trenton, N. J., Saturday, October 24. The 41 head sold for a total of $28,170, an average of $687.07 per head.

Roy C. Patrick, President, New Jersey G. B. A., gave a brief message of welcome to those attending the sale and complimented the consignors and the sale committee on the quality of the cattle offered in this year's sale. The sale committee was composed of W. K. Hepburn, Jr., Chairman, Jamesburg, Joe Adams, Titusville, Harvey Dreibelbis, Colts Neck, H. M. Pate, Trenton and M. G. Seath, Far Hills.

The top animal of the sale was the bull calf, Hominy Hill Colonel, bred and consigned by Henry D. Mercer, Hominy Hill Farms, Colts Neck. "Colonel" was purchased by Arthur L. Gluek, Gluek Farms, St. Paul, Minn., for $5,100. He is sired by Hominy Hill Coronation Prince that is by Coronation King of Pine Manor, A. R., out of Meadow-Gold Prudence, 18037—1017—6yrsC, a former class leader and Excellent in 1948. "Colonel" is out of Hominy Hill Betty, a National Class Leader, with 18094—924—Jr2C, first in fat and second in milk, 17593—891—Sr3, classified Excellent three times.

The high female and the second high animal of the sale was also bred and consigned by Henry D. Mercer, Hominy Hill Farms, Colts Neck. This bred heifer, Hominy Hill Honeysuckle, was purchased by C. E. Cotting, Chedco Farm, Berlin, Mass., for $2,700. The contending bidder on this daughter of Hominy Hill Champion was J. R. T. Alford, Claiborne, Maryland. The sire of Honeysuckle was a maternal brother to the top of the sale—both being sons of the Excellent Hominy Hill Betty.

Mr. Alford purchased the second high female in the sale. This cow, P. B. Leader's Countess, sold for $1,025. She is sired by Fairlawn Actor's Leader. Eight daughters of "Leader" have been classified, three Excellent, five Very Good. "Leader" was sire of the first get, New Jersey and Pennsylvania, 1953. He also sired the first prize four-year-old and best uddered cow, New Jersey, 1953.

The sale was managed by the Pate Sales Company, Trenton. H. M. Pate read the pedigrees, Irvin Hess and

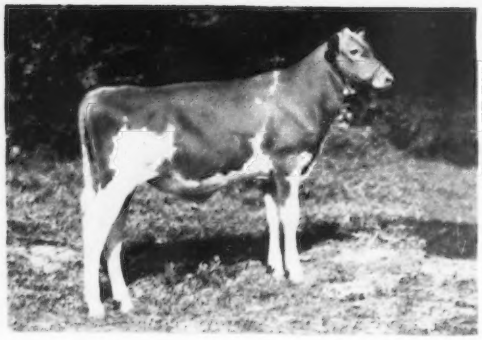

Hominy Hill Colonel, top of the New Jersey Sale, consigned by Henry D. Mercer, Colts Neck, and purchased by Arthur L. Gluck, St. Paul, Minn., for $5,100.

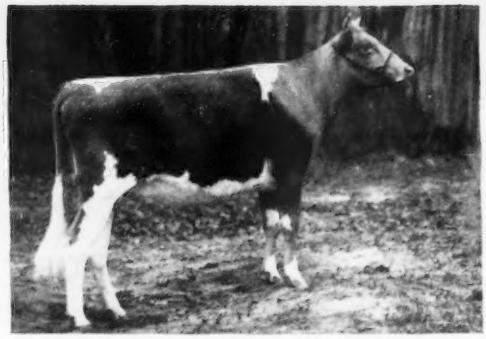

Hominy Hill Honeysuckle, high female at the New Jersey Sale, consigned by Henry D. Mercer and purchased by C. E. Cotting, Berlin, Mass., for $2,700.

P. B. Leader's Countess, second high female in the New Jersey Sale, consigned by Mrs. E. H. Geran, Matawan, and purchased by J. R. T. Alford, Claiborne, Md., for $1,025.

Corey C. Garey, Jr., worked the ring. Mrs. Mildred Baldwin clerked the sale and William M. Nulton, Jr., Field Secretary New Jersey G. B. A., passed the book. E. M. Granger, Jr., Thompsonville, Conn., did his usually fine job of auctioneering the sale.

Following is the sales list:

Joseph T. Adams, Medford, N. J.	
Delwake Governor's Aurora	$350
Glenburnie Lad's Jidelia	410
J. R. T. Alford, Claiborne, Md.	
P. B. Leader's Countess	1,025
Abe Birenbaum, Riegelsville, Pa.	
Wilgorlan Farms Carnation	625
Flora Lea Quest	500
Glenburnie Washington's Tilly	525
John C. Bole, Malvern, Pa.	
Forsgate Pioneer's Milkmaid	425
J. H. Bradshaw, Jr., Lahaska, Pa.	
Glengeran Leader's Berry	775
Donald Corey, Hackettstown, N. J.	
Guernseylea's Mardi Anita	800
Robert Corey, Hackettstown, N. J.	
Mulhocaway Queen Anita	525
Duke's Adrian	310
Baskerville Maxim's Athena	350
C. E. Cotting, Berlin, Mass.	
Hominy Hill Honeysuckle	2,700
J. M. Fabian, Pennington, N. J.	
Wilgorlan Farms Paulette	435
Arthur Gluek, St. Paul, Minn.	
Hominy Hill Colonel (Bull)	5,100
Edward S. Gross, Manchester, Pa.	
Mulhocaway Bell Lawn	550
Meadowbrook Magnet's Janet	550
Frank Gumina, Freehold, N. J.	
Florham C. Fanny	575
Locust Grove H. Georgia	475
Ring-Win King's Gleam	500
Ideal's Pretores' Dolly	725
Ideal's Ranchero's Rose	625
Ideal's Mariner's Lady Sally	525
Woodacres Princess Buttergirl	500
John W. Hawkins & Son, New Waterford, Ohio	
Mulhocaway Butterfat Noble (Bull)	650
A. W. Hobler, Princeton, N. J.	
Fritzlyn King's Butternut	800
Robert Kratz, Norwood, Pa.	
Cottage Lady Milly	460
Cyrus H. and Sallie M. Landes, Vernfield, Pa.	
Ideal's Whitman's Bella Lee	475
Warren Long, Salfordville, Pa.	
Conover King's May B	360
J. W. McCoy, West Chester, Pa.	
Sunny's Hardwick Chelly 2d	385
John B. Merryman, Agent, Sparks, Md.	
Woodacres Crown Leader (Bull)	300
Dr. George T. Pack, Wrightsville, Pa.	
Freddie's Q. Priscilla	600
Roy C. Patrick, Salem, N. J.	
Greenlands Bonita	375
Ridgway Brothers, Pipersville, Pa.	
Harriet F. of Jon-Robin	350
Mannington Creek Welcome	250
George Snyder, St. Johns, Pa.	
Dunwalke D. Folly	575
R. H. Storm, Washington Depot, Conn.	
Haddon's M. Bess	700
Fr. Venard, Lafayette, N. J.	
Greenlands Ginnie	410
Perona Hill Ballerina	600
E. H. Wellemeyer, Skillman, N. J.	
Convent's Bikini	300
Dr. Howard J. White, Middletown, Del.	
Woodacres L. R. Starlight	700

Tri-State Guernsey Sale

By A. M. MacKay

An active group of breeders in the Tri-State area of Virginia, Tennessee and North Carolina, held their seventh sale at Bristol, Va., on October 16. This sale has come a long way since the first one on a parking lot adjoining the Bristol Hotel. Today, it is held in a modern sales pavilion, erected through the combined efforts of the purebred livestock breeders of the area. This year's sale averaged $267.05 for the 39 head that sold for $10,415. Included were two baby calves selling for $50 and $60.

In spite of the severe drought in this area, cows sold well. Heavy springers and those recently fresh were in demand to maintain the base of the milk shippers. Top at $525 was the attractive cow, Elmdale Invader's Beauty, consigned by William J. Smith, Bristol, Tennessee. She was purchased by Dr. Joseph A. Sizer, Sweetwater, Tenn., who was the largest buyer taking seven head for $2,195. Contending bidder was Mrs. Lou Doosing, Shawsville, Va., who purchased four animals.

Four bulls were sold, the top being Bayville Generai Valor, consigned by Bayville Farms, Inc., Norfolk, Virginia. A very attractive son of Bayville General Mars, out of the Flash of Green Valley family at Bayville, he went to Webster S. Rhoads, Jr., Nuttall, Va., for $460. Mr. Rhoads has recently completed a new barn and is rapidly building an excellent herd of Guernseys.

The sale was managed by the Stewart Rivers Sales Service, Fredericksburg, Va., the auctioneer was Harry M. Hamilton, Jr., Boone, N. C., while Ralph W. Coarsey, Trion, Ga., read the pedigrees. Stewart Rivers and Richard Chichester worked the ring, and Mrs. Stewart Rivers clerked the sale.

Following is the sales list:

Frank Aigner, Richmond, Va.	
Talley Farm's Country Amy	$305
Reuben Arney, Elizabethtown, Tenn.	
Calf	50
J. R. Baker and Son, Bristol, Va.	
Bayville Socute Dairymaid	250
Notla Ginger	200
Crickett's Shirley	215
Notla Christyann	200
Samuel H. Bell, Dublin, Va.	
Oak Grove's Charming Rose	365
Laurel Cliff Miss Mabel	375

Clarence Campbell, Jr., Sparta, Va.
Pickwick Hilda 190
Talley Farms Country Fern 300
Frazier Cole, Chilhowie, Va.
Chisrick Royal's Charlotte 185
E. L. Crickenberger, Ronceverte, W. Va.
Vaughandale's Show Girl 450
L. B. Crickenberger, Ronceverte, W. Va.
Arlo Admiral's Alo 160
Martha B. DeBoard, Rural Retreat, Va.
Pine Grove N. Phlox 210
Broadview's Margie 250
Notla Majesty's Dame 220
Red Level Ben's Lady 325
Hamilton County Maxim Peach 350
Mrs. Lou Doosing, Shawsville, Va.
Primrose Farm Patrick's Pride 230
Bayville Margaret Nina 460
Laurel Cliff Miss Neta 410
Laurel Cliff Helenette 320
Marshall S. Garrett, Abingdon, Va.
Shoal Falls Golden Lucky (Bull) 200
Stewart Rivers, Agent, Fredericksburg, Va.
Calf 60
Webster S. Rhoads, Jr., Nuttall, Va.
Bayville General Valor (Bull) 460
Randolph Shields, Culberson, N. C.
Arlo Colonel's Select 205
Philip J. Shivell, Kingsport, Tenn.
Broadview's Glow 255
Shoal Falls Golden Paula 165
Dr. Joseph A. Sizer, Sweetwater, Tenn.
Belle Fore Sandra 130
McDonald Farms Pre Solomon (Bull) 455
Elmdale Invader's Beauty 525
Shoal Falls Golden Polly 230
Vaughandale's Noble Sunbeam 160
Maegeo Dynamo's Stella 290
Hamilton County Maxim Mayme 405
Kenneth Spahr, Benhams, Va.
Twin Oak's Ophelia 110
James H. Vaughan, Burkeville, Va.
Burkeville Stock Farm Tootsie 320
W. R. Williams, Richland, Va.
Pickwick Goo Goo 250
Clearbranch Fore Prediction (Bull) 175

County-Wide Dairy Day

By William M. Shenton

The County-wide Dairy Day of Washington County, Pa., was held at Arden Downs, Washington, on October 20. Joseph Taylor, Dairy Extension, Pennsylvania State College, opened the program with a frank and interesting discussion on ways that the dairy farmer of today can meet the squeeze. Mr. Taylor outlined 10 central points for a balanced farm program, and emphasized that farmers throughout the state of Pennsylvania who meet five of these points have an income of approximately $3,000, while farmers who partially or fully meet all 10 points will have incomes of from $5,000 to $10,000. Mr. Taylor was followed by James Eskin, Agronomy Extension, Pennsylvania State College, who stressed the necessity of soil testing and the absolute need of taking care of the good soil which the farmers of Pennsylvania now have.

Following a delicious oxroast, Lyle Carter, County Agent of Washington County gave a short talk thanking the dairy farmers of his locale for their co-operation. Mr. Taylor and Mr. Eskin then joined forces in a discussion of the problems which are confronting efficient milk production today. It was indeed gratifying to see dairy farmers of all breeds so interested in the problems which confront them today. Over 500 people were in attendance. Guernsey breeders of Washington County are to be commended for the part which they played in this successful meeting.

Kansas Builds Bull Barn

A $35,000 structure to house purebred dairy bulls needed to meet expanding services of the Kansas Artificial Breeding Unit will be built at Kansas State College. Professor F. W. Atkeson, head of the dairy department, says that the 44 by 144 foot bull barn will be ready for use in February or March.

The college has facilities at the artificial breeding unit for 30 bulls, but the service has grown in three years until more than 41 bulls are required, seven of which are Guernseys.

Already the unit serves 69 dairy organizations in 71 counties. It has 9,000 farmer members with 50,000 dairy cows. Last year, 82 per cent of the cows enrolled (41,000) were served.

Suglian Shows 42 Years

For 42 consecutive years, John Suglian, Fresno, Calif., has been an exhibitor at the Fresno District Fair. This year, being short of help and very busy, John and his son Floyd decided they would not take the herd out. Then, a member of the Fair Board phoned, and said: "John, this is the first time in 42 years that you have not had an exhibit at the fair. Applications aren't closed yet; as one of our oldest exhibitors, wouldn't you please make some entries?" The Suglians thought it over, and Floyd hurriedly selected nine head, showed them and added several more blue ribbons to the Suglian collection. John first showed horses, then hogs, but for many years his love has been for his Guernseys.

Artificial Breeding . . .

(*Continued from page 809*)

same time we must recognize the problems involved in recording animals where the sire and dam are not in the same herd and co-operate with the breed associations. We must maintain and encourage closer relationships with the purebred Dairy Cattle Association. We must work with, not at purebreds! Purebred cattle are our only dependable source of seed stock.

Organization and Ethics

"A house divided against itself cannot stand"—these few words from a Biblical passage have always impressed me. I am not unaware that we have differences of opinion, on methods of operation, ethics, and general procedures in artificial insemination from state to state, and particularly between organizations in the same state.

Competition is generally healthy and seems to make the individual and the organization do its best. We must realize, however, that once engaged in the most important over-all job of cattle improvement we cannot let petty differences, or malicious and unfair practices to gain new business, put a good program in a bad light.

The National Association of Artificial Breeders has done much to develop and promote a code of Ethics. Its standards are high and should be. Parts of it may have to be changed, no doubt will be, but those of us who are engaged in this program must take the responsibility of promoting harmony on matters of controversy. The improvement of cattle cannot become a verbal barrage and a somewhat political type of football. We must pull together. We represent not only our organizations but nearly 600,000 dairy farmers. They have a right to expect the best.

Research—The artificial insemination program must sponsor, aid in, and disseminate the results of research. This program should be in co-operation with agricultural experimental stations, veterinarians, breed associations, and breeders. Many of the problems on sterility in cows, semen production and processing are still poorly understood and we can gain new knowledge only as facts are established through organized data. The breeding association collects much such data that should be utilized.

Legislation—A voice is needed in affairs which effect the dairy industry. Milk prices, dairy laws, etc., all directly effect the people whom we depend upon for business. We owe it to them to help protect this industry. In cattle not only production must be increased but improvement in body conformation, elimination of weaknesses, etc., are equally important.

Education—Technicians are the key to part of all problems. They work with farmers. We need better men, paid adequately, who work with all co-operating agencies.

Breed Associations—Nearly one out of five animals registered are the result of artificial breeding. Their co-operation has been most helpful and their ideas generally constructive.

Dignity and Standing—This business is still new. Some mistakes have been made in policy. Careful judgment is needed to keep all of our operations on a high plane and all business conducted in a way that befits such a potent industry as this.

Changes Among the Leaders

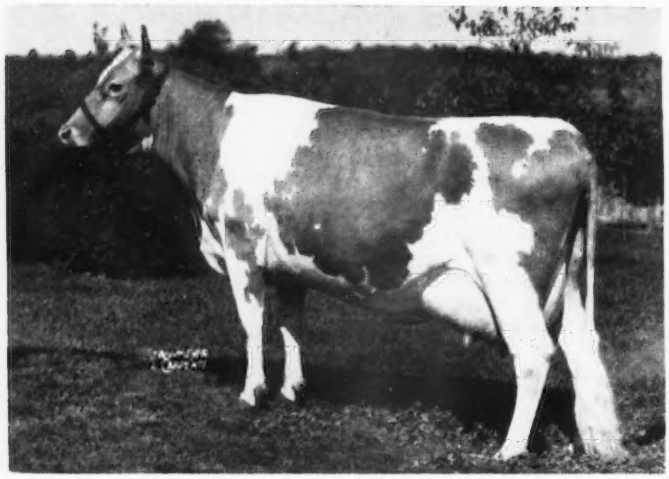

Ideal's May Royal's Petunia
17449—937—Jr2—365C—3x

Ideal's May Royal's Petunia
1435465, A. R. 134430

1st Fat Production
5th Milk Production
Jr2—365C—3x

By A. M. MacKay

Ideal's May Royal's Petunia becomes a National leader for fat in the Jr2—365C—3x division, and fifth for milk production, with her record of 17449 lbs. of milk and 937 lbs. of fat. She is owned by Jacob Tanis, Augusta, New Jersey.

"Petunia" is the first daughter of Langwater May Royal to become a class leader. Purchased by Mr. Tanis in the Churn Creek Dispersal, he has 52 P. R. offspring, including Ideal's May Royal's Daisy, 13406—728—Jr2—365C—3x and Ideal's May Royal's Dot, 13652—757—5yrs—305C—3x, in the Ideal herd. He was later sold to Langvalley Farm, Glen Arm, Md., but there are six other daughters on test at Ideal. He was by Langwater Countryman, 85 P. R. offspring, out of Foremost Labelle, 14554—657—GG, and 17716—801—AA, with four A. R. daughters, including Langwater Caroline, 17265—701—7yrs—365C—3x, classified Excellent in 1947 and 1950, and five P. R. sons.

Elm Glade Petunia is the dam of the new class leader. She is one of the many fine cows purchased by Mr. Tanis in Ohio. Her breeder was T. H. Massie, Glenmount, Ohio. She has a record of 13652—757—5yrs—305C—3x. Her sire was Foremost May Royal's Star, 13 A. R. daughters, and she was out of Light Heart of Elm Glade.

Ideal's May Royal's Petunia carried service to Ideal Lettie's Duke during her record. Consigned to the 1953 Franchester Sale, she was the top at $7,000, being purchased by North Farm at Bristol, Rhode Island.

In any high record, the part that the milker plays is most important. Searle Lawson was the milker in this case.

Sire: Langwater May Royal 282709.
Dam: Elm Glade Petunia 750054.
Breeder: Jacob Tanis, Augusta, N. J.
Owner: Jacob Tanis, Augusta, N. J.
Born: Mar. 2, 1950—Calved: July 12, 1952.
Served: Dec. 10, 1952. Calved: Sept. 24, 1953.
Supervised by New Jersey State College, New Brunswick, N. J.
Carried calf 217 days during test.
3 milkings daily—Total milkings 1095.

1952	Milk Lbs.	Butter Fat Per Cent	Butter Fat Lbs.
July 16	685.9	3.92	26.89
Aug.	1640.6	4.28	70.22
Sept.	1508.7	4.95	74.68
Oct.	1526.9	5.41	82.61
Nov.	1415.4	5.37	76.01
Dec.	1437.8	5.55	79.80
Jan. 1953	1424.9	5.92	84.35
Feb.	1319.6	5.75	75.88
Mar.	1484.2	5.73	85.04
Apr.	1427.1	5.45	77.78
May	1502.0	5.68	85.31
June	1415.5	5.65	79.98
July 15	660.9	5.84	38.60
Total	17449	5.37	937

King's Millie of Mercer
5th Fat Production
16368—918—Jr3—365C—3x

(*Write-up appeared in the November 1 Journal on page 714.*)

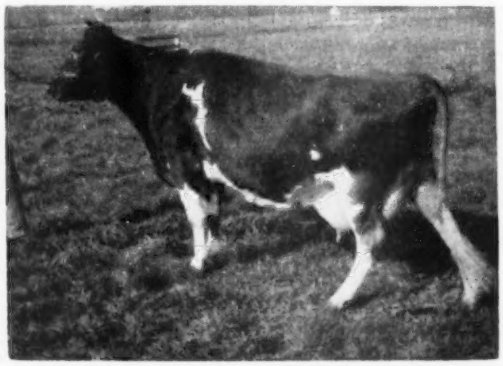

Cedarcroft Master's Alicia
1106884, Reentry 120713

10th Fat Production
Jr4—305C—2x
Desirable 1951

The fifth class leading daughter of Flying Horse Master's Don is Cedarcroft Master's Alicia, owned by Cecil White, Cedarcroft Farm, Mount Vernon, Washington. "Alicia" produced 13368 lbs. of milk and 740 lbs. of fat as a Jr4—305C—2x. In her 10th month she produced the fourth highest amount of butterfat, making 70 lbs., while her high fat production was 98 lbs. in her second month. "Alicia" had a former record of 8679—493—Jr2—305C—2x.

The new class leader was sired by Flying Horse Master's Don, that has five P. R. sons and 33 A. R. daughters. Fifteen of the A. R. daughters have records of over 600 lbs. of fat. Other class leading daughters include: Cedarcroft Master's Jeannette, 11656—690—Sr2—305C—2x, Cedarcroft Bonita, 10551—638—Sr2—305C—2x, Cedarcroft Don's Silver Flute, 13006—795—Sr4—365—2x, and Jacqueeta, 11811—681—Jr2—365C—2x. "Don" was sired by Flying Horse Bandmaster, that has 13 P. R. sons and 34 A. R. daughters, five with records of over 800 lbs. of fat and 14 with over 700 lbs. of fat. "Bandmaster" was also the sire of two class leading daughters, Flying Horse Master's Harp, 15687—917—Jr2—365C—3x, that sold for $7,300, and Flying Horse Master's Rose, 12302—675—Sr3—305C—3x. "Don" was out of Flying Horse Royal Rose that has two class leading records. Her best record, leading both in fat and milk, was 22558—1154—5yrs—365C—3x. "Rose" has three A. R. sons and one A. R. daughter.

On the dam's side, Cedarcroft Master's Alicia was out of Cedarcroft Alice that has two HIR records, the best being 9637—430—Jr4—HIR—630. "Alice" was by Western Glow May's Royal, that has 13 P. R. sons and 43 A. R. daughters, 15 of which produced over 600 lbs. of fat. She was out of Cinderella's Lindy Lou.

Cecil White has one of the good herds in Skagit County, and is considered by many breeders to be able to breed the kind they like.

Sire: Flying Horse Master's Don 359246.
Dam: Cedarcroft Alice 779336.
Breeder: Cecil White, Mount Vernon, Wash.
Owner: Cecil White, Mount Vernon, Wash.
Born: Apr. 20, 1948. Calved: Oct. 7, 1952.
Served: Dec. 23, 1952. Calved: October 6, 1953.
Supervised by State College of Washington, Pullman, Wash.
Carried calf 230 days during test.
2 milkings daily—Total milkings 610.

1952	Milk Lbs.	Butter Fat Per Cent	Butter Fat Lbs.
Oct. 10	1194 4	5 80	69 28
Nov.	1692 3	5 80	98 15
Dec.	1597 9	5 54	88 52
Jan. 1953	1408 2	5 23	73 65
Feb.	1183 2	5 45	64 48
Mar.	1267 9	5 45	69 10
Apr.	1206 0	5 05	60 90
May	1302 2	5 14	66 93
June	1137 7	5 17	58 82
July	1076 1	6 54	70 38
Aug. 10	302 7	6 54	19 80
Total	13368	5 54	740

Ideal's L. D.'s Sally 1436918, A. R. 134438

2nd Fat Production
Jr2—365C—3x

By A. M. MacKay

Ideal's L. D.'s Sally places second among the fat leaders for Jacob Tanis, Ideal Guernsey Farms, Augusta, N. J., with her production of 16437 lbs. of milk and 924 lbs. of fat.

Ideal's Lettie's Duke is the sire of "Sally." He now has 69 A. R. daughters, three over 1100 lbs. of fat, nine over 1000, 22 over 900, 42 over 800, and 52 with 87 records over 700 lbs. of fat. Three of his daughters are National leaders for fat. "Duke" is still in service at 17 years of age.

The dam of "Sally" is Ideal's Regent's Sally, 10521—586—Jr2—365—3x. She was by Ideal's Regent, 12 A. R. daughters, and out of Ideal's King George's Sally, 11283—461—Jr2—365—3x. There is a maternal sister to L. D.'s Sally by Ideal's Pretores in the Ideal herd.

At the start of Sally's record, a heifer calf by Ideal's Mimir was dropped. She carried calf to Ideal's Beacon for 204 days of her lactation. As with so many of the high record cows at Ideal, Austin Scott was the milker.

Sire: Ideal's Lettie's Duke 250879.
Dam: Ideal's Regent's Sally 1097014.
Breeder: Jacob Tanis, Augusta, N. J.
Owner: Jacob Tanis, Augusta, N. J.
Born: Mar. 7, 1950. Calved: July 17, 1952.
Served: Dec. 10, 1952. Calved: July 2, 1953.
Supervised by New Jersey State College, New Brunswick, N. J.
Carried calf 204 days during test.
3 milkings daily—Total milkings 1041.

1952	Milk Lbs.	Butter Fat Per Cent	Butter Fat Lbs.
July 20	468 0	4 69	21 95
Aug.	1708 9	4 69	80 15
Sept.	1759 1	4 75	83 56
Oct.	1750 2	5 25	91 89
Nov.	1556 9	5 09	79 25
Dec.	1589 9	6 30	100 16
Jan. 1953	1446 1	5 88	85 03
Feb.	1244 4	5 82	72 42
Mar.	1311 9	5 99	78 58
Apr.	1196 5	6 64	79 45
May	1153 4	6 43	74 16
June	1212 2	6 21	75 28
July 19	40 1	6 21	2 49
Total	16437	5 62	924

Canadian NEWS

Ethelmere Ada's Snowball, owned by Kingfield Farms, King, Ontario, has a record pending that will top all National Records in Canada for both milk and butterfat. Wey Acres Levity Sherry, owned by Maplewood Farms, Maple, Ontario, has a record pending that will be the highest for milk production in the 305-day class, twice-a-day Honor Roll.

For the first time, Canadian Guernsey breeders have competed at an International Dairy Show in the United States. We are pleased to report that the outcome was satisfactory when it is remembered that the Canadian entries had to compete in large classes of the best from all over the States. While no championship ribbons were won, our entries stood well up and were placed in all classes they were shown in. Altogether, 16 awards were made to Canadian entries. With five entries in the State competition, the Ontario group of eight were placed third. Fourth prizes were won in the bull calf class, the aged bull class and the two-year-old cow class, with placings in other classes also well up. Breeders who co-operated in the program were: Fraserdale Farms, Concord; Kingfield Farms, King; W. S. Brooks and Son, Paris; W. B. Hanna, Kleinburg; Henry Borden, King; Carl Ellis, Hespeler, and M. T. McNabb and Sons, Georgetown. All entries were from Ontario.

Lakeview Commander's Audrey has added to her laurels by making another splendid record as an eight-year-old cow of 14406 lbs. of milk and 733 lbs. of fat on twice-a-day milking. This gives her a total of 3331 lbs. of fat in six lactations, four in 305 days and all on twice-a-day milking, for an average of 555 lbs. in each. She is officially classified Very Good. Dr. and Mrs. Robertson and their farm manager, Bruce Butcher, are doing a great job of breeding Guernseys at their Rennwood Farm at Cobourg. A Silver Medal Certificate has been awarded by the Canadian G. B. A.

Kelmar Sunshine's Nora and Kelmar Daisy's Marjorie, owned by Jack Fraser, Concord, Ontario, have both been awarded a Silver Medal Certificate by the Canadian G. B. A. for the production of over 3000 lbs. of fat. On the completion of her last record of 603 lbs. of fat, "Nora" brought her total to 3419 lbs. in six lactations, three of them being 305-day records and all on twice-a-day milking. Her best record was made as a four-year-old when she produced 15178 lbs. of milk and 780 lbs. of fat. "Marjorie," with 531 lbs. of fat in her last lactation, made a total of 3006 lbs. of fat in six lactations, all made in 305 days on twice-a-day milking, with her best record, 595 lbs. of fat, also made as a four-year-old. Both of these cows were bred by Irven Kelley and Sons, Vinemount, Ontario, and both were sired by the great breeding bull, Langwater Onyx.

To Gordon Hayward goes a Silver Medal Certificate for the production of Sergeant's Beauty, that on the completion of her last record of 669 lbs. of fat, a second Honor Roll record, has now a total of 3062 lbs. of fat made in five lactations, an average of 612 lbs. of fat in each. All records were on twice-a-day milking. Her best record was made as a four-year-old when she produced 14266 lbs. of milk and 713 lbs. of fat to gain sixth place on the Honor Roll. She was sired by Clover Lea Sergeant and out of Valiant Sabean's Beauty that made three excellent records as an aged cow. Sergeant's Beauty is officially classified Very Good and represents the finest of inheritance, which Gordon and his father have always worked for in the breeding program of their splendid Guernsey herd.

Art Allen, well-known Guernsey breeder and dairy operator of Kingsville, Ontario, has added to his collection of longtime production certificates. The Canadian G. B. A. recently awarded a Gold and Seal Certificate for Erie Ridge Resolution that has a total of 4583 lbs. of fat in eight tested lactations, with a high record of 686 lbs. of fat made as a four-year-old. All records were made on twice-a-day milking. Stablemates Allendale Peggy and Allendale Sadie, Very Good, were each awarded a Silver Certificate for producing over 3000 lbs. of fat. "Peggy" made 594 lbs. as a three-year-

old, and "Sadie" 596 lbs. at the same age. Both cows were milked twice-a-day for all records, and in both cases four out of seven records were made in 305 days and both are by the same sire, Don Alda Langwater Glorious. Art is a constructive breeder and aims at high production.

Willow Princess, a great Guernsey cow owned by Kingfield Farms, King, Ontario, has made her third Honor Roll record, 15032 lbs. of milk and 702 lbs. of fat in 305 days, milked three-times-a-day, which also gives her a total of 3984 lbs. of fat in six tested lactations, an average of 664 lbs. of fat in each. "Princess" is classified Excellent, and has an enviable show record. She was bred by Frank McCutcheon, Kleinburg. A Silver and Seal Certificate has been awarded by the Canadian G. B. A. A stablemate, Lakeview Defiance's Lassie, has also been awarded a Bronze Medal Certificate for the production of over 2500 lbs. of fat.

Craigie Mains Peggy, owned by H. J. Brooks, Bowmanville, has been awarded a Silver and Seal Certificate by the Canadian G. B. A., for producing over 3500 lbs. of fat. Her last record of 592 lbs. gives her a total of 3837 lbs. of fat in seven tested lactations, all on twice-a-day milking, and four in 305 days. Her highest record of 661 lbs. of fat was made as a five-year-old, and as a junior two-year-old she made 496 lbs. of fat. She was bred by Wilfred Wade and Sons, Ancaster, and is out of Dun Erin Archie's Pride that has many high production daughters.

J. H. Crang, Newmarket, Ontario, has been awarded a Bronze Medal Certificate for the production of Strathallan Gypsy's Kate of over 2500 lbs. of fat. Her last record of 722 lbs. of fat, made on twice-a-day milking, gives her a total of 2655 lbs. of fat in five tested lactations for an average of 531 lbs. in each. Two of the records were made in 305 days. She is officially classified Very Good. Mr. Crang and his farm manager, John Kudelka, are doing a splendid job of breeding Guernseys at Glenville Farms.

Your Herd Sire . . .

(*Continued from page 807*)

be said with certainty that he is good.

Certain it is that the choice should be a son of a bull whose daughters average more than the average for the herd into which his son is to go, whose daughters show better conformation, and so on. It is no good selecting a bull that is bred from stock that is below the standard of the herd into which he is going.

3. *The Dam*

The dam of any bull is important. She should excel in the characteristics that the breeder wants perpetuated in his herd. The dam of any herd sire should be as good as or excel the best cow in the herd in which he is to be used.

4. *The Cow Family.*

The cow family from which the dam comes is even more important than the dam herself.

Too much emphasis has been placed on the immediate dam in sire selection work. The dam is important but the collateral and direct ancestors on the lower side of the pedigree are more important. Again, uniformity among the dam's offspring, as well as maternal and paternal brothers and sisters to the dam, is important in evaluating the dam's genetic contribution to her son. Uniformly good records among collateral and direct ancestors is more significant than a wide variation in records. Unless one can account for environmental factors, extremes in records may indicate a tendency towards heterozygosity. If this factor persists in a family, the sire a breeder selects may possess more than his share of inheritance for extremes. A desirable extreme is a valuable breeding tool. Since inheritance is a sampling process and since we cannot segregate the undesirable from the desirable character determining factors, there are definite advantages to select from a family of uniformly good individuals. The chances are greater that such an individual will reproduce more uniformly with fewer duds. Dairy cattle breeding does not lend itself to adequate culling to select from a variable population.

5. *Longevity and Disease Resistance.*

Consideration should be given to longevity and disease resistance. Too many cows remain in our herds for too short a time. Herd turnover is expensive. Although management is a factor in this problem, more consideration from a selection point of view should be given to it. It may or may not be based on a pattern of inheritance, but, nevertheless, it is a factor towards which some selection should be practiced.

6. *Conclusion.*

The selection of a herd sire should be based on herd improvement rather than the breeding of a few outstanding individuals. Wisely chosen a herd sire can lift a herd out of the rut—unwisely chosen he can push it down. Breeders will, as Ward puts it, "Spend five years milking the daughters of their herd sire." His selection deserves time and thought.

Butterton . . .

(*Continued from page 812*)

group of 17 entry applications for Advanced Register herd test, Margaret observed that it was time to get away for a few days. Like a little trip to Reno to watch the bandits and buy some hay, similar to the truckload of green Nevada first-cutting alfalfa that had just come into the barn. Or up to Washington to see "Venus" and her bull calf. Margaret remembers classification day last spring. There was a Sacramento Valley wind, and all of the registration certificates got caught in a gust, and were chased without dignity by the classifier, the Journal editor, the field representative, the sale manager, the milkers and the neighbors. Then they all came in to sit down to a groaning table of her fried chicken.

Taking notes for this story, we sat up till after midnight, recalling the hard times and the good times, and being thankful for the present and the future, and, for a man starting on milker's wagers—that it *can* happen here.

Since this was written, Bill and Margaret have made a quick trip up to Western Glow to see their bull calf, out of their Excellent 1952 Butterton Master's Venus, and by Flying Horse Clara's General. He just phoned to report on the trip.

"How does the calf look?"

"Fine!"

"How does 'Venus' look?"

"Fine!"

"How much is she milking?"

"Seventy-one pounds, twice a day!"

Now all we have to do is wait another four years for proved results.

Chat . . .

McCandless Brothers, Rockview Milk Farms, Downey, Calif., were host to 150 members of the Real Estate Farm Association on July 16. Following luncheon the guests visited the farm to learn about milk production and distributing costs. A great deal of interest was shown by the group in a classification demonstration given by A. W. Telfer of the California Guernsey Cattle Club. Happyholme Crown Elizabeth, one of the good cows of the state and owned by Rockview, was used in the program.

David Bay, a Guernsey breeder from Canandaigua, N. Y., who won the championship in the New York Plowing Contest, placed third in the National Plowing Contest held recently in Wisconsin.

WHERE TO BUY GUERNSEYS

1953 — 1954 FARM AND SIRE DIRECTORY

435 Farms Featuring 1449 Guernsey Herd Sires

Listed on the following pages is an alphabetical directory by states of the leading Guernsey farms giving the sires in service in each herd.

This 20 page booklet will be made available to new breeders requesting information on where to buy cattle.

ALABAMA

KLUMPP'S DAIRY
FAIRHOPE

Klumpp's Monarch Regacy
S. Flying Horse Master's Monarch
D. Langmeadow Anolda
11406—491—Jr3—305C—3x

Klumpp's Monarch Cary
S. Flying Horse Master's Monarch
D. Neptune June Judy
12937—552—5yrs—HIR—365—2x

Klumpp's Monarch Jerry
S. Flying Horse Master's Monarch
D. Cynthia Cherub May
9726—451—8yrs—305C—3x

OVERHILL FARM
S. ROSS SMITH, TRUSSVILLE

Riegeldale Conqueror's Thunder
S. Riegeldale Emory's Conqueror
D. Riegeldale King's Catherine
11959—653—Sr4—365C

Shoal Falls L. Fashioner
S. Fanning Field's Maxim Luke
D. Fairlawn Maxim's Happy Girl
18679—1016—5yrs—365C

Midview Golden Abe Lincoln
S. Bournedale Abe Lincoln
D. Midview's Sally
14273—705—5yrs—365

SARGEANT FARMS
J. C. SARGEANT, JR., BIRMINGHAM

Riegeldale Ben's Millman
S. Riegeldale Illustrious Benjamin
D. Riegeldale Emory's Nina
15302—729—5yrs—365C

Riegeldale Emory's Endower
S. Riegeldale Melba's Emory
D. Riegeldale Illustrious Bess
11982—612—5yrs—365

Wey Acres Levity Bellringer
S. Coronation Levity Prince
D. Riegeldale Ben's Melba
14349—745—Jr3—365

ARIZONA

ARIZONA FARMS GUERNSEYS
HENDERSON & LOIS STOCKTON, PHOENIX

Mabeth's Hero of Arizona Farms
S. McDonald Farms Hero
D. Arizona Farms Mabeth
17239—843—9yrs—365

Sterlingold Lord Emory
S. Sterlingold Melinda's Majesty
D. Sterlingold Phoebe
14487—855—Sr4—365C

Arizona Farms Governor
S. Pioneer of Arizona Farms
D. Arizona Farm's Carrie
15642—692—A

Nihighan Sir Laurence
S. Sterlingold Lord Emory
D. Arizona Farm's Carrie 2d
14005—670—5yrs—305C—3x

Arizona Farms Lord Arizona
S. Sterlingold Lord Emory
D. Arizona Farms Miss Arizona
11908—613—Jr3—365

Arizona Farms Unitas ACHMB
S. Arizona Farms Mr. Arizona
D. Arizona Farms Mabess 2d
15328—779—Jr4—365C

LYNNDALE FARMS
LYNN B. HAMILTON, PHOENIX

McDonald Farms S. Meldon
S. McDonald Farms Steadfast
D. McDonald Farms Honeybloom
11162—658—6yrs—365C

McDonald Farms Steadfast Nolan
S. McDonald Farms Steadfast
D. McDonald Farms Gentle
12646—736—5yrs—365

Lyndale Farms Topper
S. McDonald Farms S. Meldon
D. Rocky Home's Ione
10328—492—Sr2—HIR—365—2x

NIHIGHAN
J. J. & MARJORIE RASKOB, TUCSON

Gaylord Kingmead's Famous
S. Gaylord's Kingmead
D. Gaylord's Golden Fairy
12970—671—Jr2—365

Sterlingold Lord Emory
S. Sterlingold Melinda's Majesty
D. Sterlingold Phoebe
14470—855—Sr4—365C

Nihighan Sir Laurence
S. Sterlingold Lord Emory
D. Arizona Farm's Carrie 2d
14005—670—5yrs—305C—3x

SARIVAL GUERNSEYS
WM. J. RASMUSSEN, GLENDALE

Wescon's Norbeau's Czar
S. Hill Girt Norbeau
D. Rancho Courageous Czarina

Wescon's Julio's Tedaldo
S. Wescon's Norbeau's Julio
D. Wescon's Norbeau's Souvenir
13790—638—5yrs—365—2x—D. H. I. A.

Wescon's Emerson's Souvenir
S. Hill Girt Emerson
D. Wescon's Norbeau's Souvenir
13790—638—5yrs—365—2x—D. H. I. A.

Sarival Bonnie's King
S. Sarival King
D. Wescon's Norbeau's Bonnie
11758—651—6yrs—HIR—365C—2x

CALIFORNIA

ADOHR FARMS
CAMARILLO

Adohr Peter Pan
S. Rosewald Peter Pan
D. Adohr Eldor Pauletta
18288—968—5yrs—365C

Adohr Elite King's Premier
S. McDonald Farms Elite King
D. Adohr Eldor Pearlette
15524—737—8yrs—365C

Franchester King's Hornet
S. Franchester Kella's King
D. Fairlawn K. Gay Levity
14978—730—Jr4—365C

Franchester K. Leader
S. McDonald Farms S. Leader
D. Franchester Handy Kella
12653—601—Sr2—365

Adohr Leader's Paul
S. Adohr Fantine Leader
D. Adohr Eldor Pauline
18561—945—Jr4—365C

Adohr Peter Pan Monitor
S. Rosewald Peter Pan
D. Adohr Leader Mitzie
10793—580—8yrs—305C—3x

McDonald Farms Emory's Pioneer
S. McDonald Farms Steadfast Emory
D. McDonald Farms King's Lotus
11902—681—Jr2—365C

BUTTERTON GUERNSEY FARM
W. B. DOTY, RIO LINDA

Butterton Holliston Supreme
S. Santa Cruz Holliston Valmont
D. Butterton Master's Lynn
11380—582—Jr3—305C—2x

Western Glow C. F. Duke
S. Coldspring's B. R. Forcaster
D. Western Glow Merry Duchess
11779—562—Sr3—365—2x in 268 days

Western Glow Maryann's Royal
S. Silver Forest May Royal
D. Western Glow Butterfat Maryann
13825—763—6yrs—305C—2x

CLEVERLANDS
GEORGE H. CLEVER, TRACY

Western Glow Border Fame
S. Western Glow Royal Fame
D. Western Glow Bonniebee
15233—791—Jr4—365—2x

Cleverlands Ambler
S. Happyholme Roseland's Ambler
D. Ellwood Holly's Lotus
11870—669—5yrs—365—2x

Cleverlands Noble Curtiss
S. Curtiss Candy Noble Curtiss
D. Ellwood Rudy's Lady
8859—593—Sr4—305C—2x

CLOVERDALE RANCH
L. E. VINCENT, DURHAM

Fairlawn Hornet's Count
S. Fairlawn Actress' Hornet
D. Fairlawn Peerless Heliotrope
18235—1020—5yrs—365

Fairlawn K. Slogan
S. Fairlawn H. Eastern King
D. Riegeldale King's Ladyship
15517—859—Jr4—365C

Fairlawn Actor's Novice
S. Fairlawn Peerless Actor
D. Fairlawn K. Debutante
12940—762—Jr3—365C

CLOVERTOP RANCH
DESIREE M. RAHLMANN, NEWCASTLE

Clovertop Traveler
S. Clovertop Electro
D. Clovertop Eve
20952—1041—7yrs—D. H. I. A.

Clovertop May King
S. Sir John of Clovertop
D. Troutmere Antoinette
11575—618—AA

Clovertop Crown Electric
S. Clovertop Crown Majesty
D. Clovertop Emmy Lou
13640—654—7yrs—365—2x

FRESNO GUERNSEY RANCHO
JOHN SUGLIAN, FRESNO

Fresno Champion's Golddust
S. St. James Champion's Chieftain
D. Fresno Miss Maisie
12052—765—10yrs—365C—2x

Fresno Chief's Levity Valor
S. St. James Champion's Chieftain
D. Fresno Melvin's Viva
13078—609—8yrs—305C—2x

Fresno Parson's Levity Major
S. Woodacres Royal Levity Parson
D. Fresno Master's Maryjane
7911—425—Jr3—365—2x

Fresno Victor's Valiant
S. Fresno Chief's Levity Victor
D. Fresno Lucky's Levity Vivian
12275—611—Jr2—365C—2x

HOMESTEAD DAIRY
WALTER ZIEGLER, Cupertino

Homesteader Coron. Frenchy
S. Coronation Melba's Majestic
D. Coronation Levity's Forsythia
12310—702—6yrs—365C—2x

Bonnibell Amanda's Ace
S. Fra-Mar Coronation Noble
D. Coronation Amanda
11664—601—Sr2—365

MARTIN'S FORTY ACRES
THOS. K. MARTIN, NORTHRIDGE

McDonald Farms Fore Proctor
S. McDonald's Foremost Prediction
D. McDonald Farms High Lou
10094—554—Sr2—365

Adohr Peter Pan Juan
S. Rosewald Peter Pan
D. Adohr Son's Juanita
9960—478—Sr2—305C—3x

ORANGE GROVE FARMS
LINDEN W. ORR, SANTA PAULA

Sterlingold Prince Ken
S. Normandy Levity Prince
D. Riegeldale Majesty's Buttercup
15252—907—Jr3—365C

Sterlingold Lord Merton
S. Sterlingold Melinda's Majesty
D. Sterlingold Molly
11719—658—Jr2—365C

GEORGE E. PLATT CO.
CANOGA PARK

Langwater Joaquin
S. Langwater Onward
D. Patrician Girl of The Glen
21493—986—7yrs—365C

Langwater C. Trojan
S. Coldspring's Noble's Brilliant
D. Langwater Alma
17152—842—5yrs—305C—3x

Llan Fair Charmer Adjuster
S. Coldspring's Noble's Charmer
D. Llan Fair Count's Rosa
14914—774—Jr2—365

Sunny Acres Fantine Leader
S. Adohr Fantine Leader
D. Adohr Eldor Pauline
18561—945—Jr4—365C

General Lu of Fer-Manor
S. Flying Horse Clara's General
D. Lulu-Belle of Pleasant Ridge
16949—752—10yrs—365—2x

Plattco Fantine Belmont
S. Sunny Acres Fantine Leader
D. Matapa Zeke's Lucille
15034—876—9yrs—365C—2x

Plattco Coranger
S. Tarbell Champion Hightime
D. Matapa Lou-Boy's Ida
14730—819—8yrs—365C—2x

Rozelyn Eldee Melvin
S. Langwater Dominic
D. Rozelyn Lee Marcella
14798—749—Sr2—365—2x

ROCKY HOME GUERNSEY FARM, INC.
D. W. Buckel, President, Lakeside

Rocky Home's Norbeau
S. Rocky Home's Royal Noble
D. Wescon's Norbeau's Nikolena
11974—628—7yrs—HIR—365—2x

Rocky Home's Leader
S. Wescon's Claremont Masher
D. Wescon's Norbeau's Nikolena
11974—628—7yrs—HIR—365—2x

Rocky Home's Royal Noble
S. Western Glow Royal Fame
D. Cleone of El Verano
14586—722—AHI—2x

VALLEY OAKS
Mr. and Mrs. Franklin R. Schoellerman, Galt

Valley Oaks Velmia's Maestro
S. Curtiss Candy Levity Ambler
D. Happyholme Pretorian's Velmia
11585—683—8yrs—365C—2x

Fairlawn Hornet's Sheik
S. Fairlawn Actress' Hornet
D. Fairlawn H. Coquet
13986—722—Jr2—365C

Valley Oaks Centa's Century
S. Happyholme Perfector
D. Traveler's Centa
12467—587—7yrs—305—2x

WESTERN CONSUMERS GUERNSEY FARM
Artesia

Hill Girt Emerson
S. Riegeldale Melba's Emory
D. Cherub's Dora of Hill Girt
15064—836—5yrs—365

Hill Girt Emory's Crusader
S. Riegeldale Melba's Emory
D. Hill Girt Chevalier Rose
16327—795—6yrs—365C

COLORADO

PIONEER REGISTERED GUERNSEYS
Charles Ewing, Fort Lupton

Western Glow Leader O'War
S. Western Glow Man O'War
D. Western Glow Royal Labelle
9201—468—Jr2—305C—2x

CONNECTICUT

AUERFARM
B. F. Auerbach, Bloomfield

Fairlawn Memoir's Performer
S. Fairlawn Peerless Actor
D. Coronation Memoir
15493—875—Sr4—365

Auer Performer's Master
S. Fairlawn Memoir's Performer
D. Pharos King's May Lily
16667—835—6yrs—HIR—365—2x

Auer Performer's Royal
S. Fairlawn Memoir's Performer
D. Auer Master's Rosebloom
17303—805—Sr2—HIR—365—2x

BROAD HILL FARM
Tudor F. Holcomb, West Granby

Pharos Frost King
S. Thirlstane King Eugene
D. Pharos Border King's Frosty
16161—807—DD

McDonald Farms Pre Penrod
S. McDonald Farms Prediction
D. McDonald Farms Fairmaid
15617—749—6yrs—365

McDonald Farms Mister Tops
S. McDonald Farms Premier
D. McDonald Farms Gentle
12646—736—5yrs—365

DEEP LAKE FARM
Samuel Berke, Lakeville

Coldspring's Beth's Noble
S. Coldspring's Romulus Noble
D. Coldspring's Hardwick's Beth
17555—908—5yrs—365

Butterfat Demonstrator
S. Clara's Heartsease Butterfat
D. Hilltop Butterfat Lilac
12841—736—EEE

Green Meads Count
S. Langwater Halley
D. Green Meads Dame Willowbud
12760—566—Jr2—365

Deep Lake Mr. Boston
S. Coldspring's Beth's Noble
D. Deep Lake's Lady Beau
16160—728—Jr2—365

Ideal's Worthy
S. Ideal's Beacon
D. Ideal's Jubilee's Wilma
20079—1056—Sr3—365

FALCON'S FLIGHT FARMS
Alton Austin & Charles B. Cheney, Litchfield

Sterlingold Merry Boy
S. Fairlawn Memoir's Performer
D. Foremost Quoquette
17416—848—CC

Dangra's Jupiter Fidius
S. Hanover Hill C. Jupiter
D. Brookdell Sunmaid
11033—596—Sr4—305C—2x

GOLDEN HARVEST FARM
F. W. McCann, Bridgewater

Gardenville Rose King
S. Pine Manor King Melody Master
D. Pine Manor Courtesy
13268—761—5yrs—365C

Nyala Supreme Commander
S. Pine Manor Crown Supreme
D. Fairlawn Peerless Ermine
17855—893—8yrs—365

Fairlawn Charlotte's Actor
S. Fairlawn Peerless Actor
D. Douglaston King's Charlotte
19751—988—AA

Gardenville Coronation Prince
S. Pine Manor King Kenfleur
D. Douglaston Baroness Darling
15755—701—AA

McDonald Farms P. Monarch
S. McDonald Farms Predictor
D. McDonald Farm Kings Jolly Lady
13461—723—Jr4—365

HOUSATONIC FARMS, INC.
Ernest A. Graupner, Southbury

Flying Horse Rose's Phil
S. Argilla Royal Philosopher
D. Flying Horse Rose
16650—906—AA

Green Meads Levity Vindicator
S. Langwater Vindicator
D. Green Meads Lady Garnet
16686—769—7yrs—365C

Fairlawn Peer's Distinction
S. Fairlawn Actorine's Peerless
D. Fairlawn Hornet's Gloria
10867—469—Jr2—365C

NYALA FARM
F. T. Bedford, Greens Farms

Nyala Peerless Prince
S. Fairlawn Peerless Actor
D. Fairlawn Peerless Ermine
17855—893—8yrs—365

Fairlawn Ermine's King
S. Fairlawn H. Eastern King
D. Fairlawn Peerless Ermine
17855—893—8yrs—365

Douglaston Challenger's Anton
S. Pine Manor King's Challenger
D. Douglaston Clifford's Anita
13088—697—6yrs—365C

SALTER FARMS
Katharine Salter, Colchester

Salter Farm's Diamond Jack
S. Foremost Diamond Jim
D. Foremost Sprite
10527—596—G

Twinwing Lucky Snowman
S. Charlescote Hottentot
D. Twinwing Proud Sunny
13278—541—Sr2—HIR—365

STEPPING STONES FARM
Raymond H. Storm, Washington Depot

Sterlingold Gay Knight
S. Gardenville Coronation King
D. Pine Manor King's Divine
13481—709—Sr3—365C

Stepping Stones Big Boy
S. Sunny Lea Prince's Hero
D. Sunny Lea Dairymaid
11359—700—Sr2—HIR—365—2x

DELAWARE

MONTEREY FARMS
Howard J. White, Middletown

McDonald Farms Fore Noble
S. McDonald's Foremost Prediction
D. McDonald Farms Coquette
13928—708—Jr2—365

Monterey K. Lordship
S. Fairlawn H. Eastern King
D. Fairlawn Actor's Ladyship
11773—633—Jr2—365C

FLORIDA

DINSMORE FARMS
V. C., Earl & Charles Johnson & Brady S. Johnston, Dinsmore

Foremost May Royalty
S. Foremost Royal Valor
D. Foremost Loyalty
18229—856—CC

Quail Roost Noble Yeoman
S. Cesor Noble Maxim
D. Quail Roost Bright Maid
13337—649—FF

Dinsmore Juryman
S. Quail Roost Noble Yeoman
D. Butler Island Janice
13803—603—CC

Foremost Royal Milton
S. Foremost Royal Valor 24th
D. Foremost Comet's Quantity
13682—705—Jr3—365C

Dinsmore Meadow King
S. Dinsmore Rosemost
D. Fra-Mar Betty
18787—900—A

Dinsmore Noble Majesty
S. Quail Roost Noble Yeoman
D. Dinsmore Maxmost Martha
14023—672—5yrs—365

Quail Roost Master Mac
S. Quail Roost Master Max
D. Quail Roost Noble Maid
14083—744—Jr3—365

Fairlawn Actor's Emory
S. Fairlawn Peerless Actor
D. Riegeldale Emory's Charlotte
13998—756—8yrs—365C

LAKE VIEW DAIRY FARM
T. Stin & Thomas O. Haselton, Eustis

Riegeldale Emory's Noble
S. Riegeldale Melba's Emory
D. Riegeldale Syria's Lucy
12223—651—7yrs—365C

Lavida Poppy's Crown Prince
S. Riegeldale Emory's Noble
D. Edisto Farm's Poppy
11219—588—Jr2—365C

Woodacres Bright Meteor
S. Langwater Bright Lad
D. Woodacres Royal Milkmaid
16916—815—Jr4—365C

LAY LAINE GUERNSEY FARM
Carroll L. Ward, Jr., Goldenrod

Riegeldale Emory's Judicator
S. Riegeldale Melba's Emory
D. Riegeldale Sensation Judy
11075—624—G

Lakemont Anthony's Steadfast
S. Riegeldale Mck Anthony
D. Harvester's Maiden
13129—536—EE

Brays Island Royal Highness
S. Woodacres Royal Corinthian
D. Riegeldale Mck King's Duchess
11623—616—Sr4—365C—2x

GEORGIA

ELWATHEA FARM
Dr. W. W. Turner, Nashville

Sterlingold Playmate
S. Sterlingold Premier
D. Flying Horse Select Primrose
12816—815—GG

Pecan Hill's McBouncer
S. Maxim Royal Duke
D. Haywood Hopeful
15055—700—B

Riegeldale Maximost Loyalist
S. Renable Riegeldale Maximost
D. Riegeldale Melba's Betsey
16914—914—8yrs—365

NEJASCO FARMS
Dr. Grady N. Coker, Canton

Riegeldale Melba's Maxim
S. Riegeldale Emory's Conqueror
D. Green Meadow Melba
15342—963—Sr2—365C

Coldspring's Royal Philosopher
S. Argilla Philosopher
D. Chapman's Royal Lily
17106—908—A

Klondike Mollie's Predictor
S. McDonald Farms Predictmost
D. Klondike Mollie
17126—710—A

Skuggek Comet Jupiter
S. Riegeldale Emory's Comet
D. Riegeldale Emory's Betsey
12597—661—6yrs—365C

PARKER'S GUERNSEY FARM
D. I. Parker, Pearl Parker, Dublin

Klondike Highlander
S. Klondike Hollimost
D. Klondike Rose
16042—724—AA

Shoal Falls Peerless Don
S. Bryn Du Maxim Dodsworth
D. Fairlawn F. P. Irome
18600—888—5yrs—365

Privateer's Actor
S. Klondike Privateer
D. Watershed's Belle
14744—714—AA

Clear Springs' Majesty's Choice
S. Riegeldale Emory's Majesty
D. Clear Springs' Princess Marie
13623—761—Sr4—365

Bayville Blissful Actor
S. Fairlawn Hornet's Masterful
D. Robinlawn's Benjamin's Bliss
14206—705—Jr4—365C

TALIAFERRO DAIRY
George Taliaferro, Blue Ridge

Riegeldale Emory's Pharaoh
S. Riegeldale Melba's Emory
D. Riegeldale Ben's Belladonna
14013—649—Jr4—365C

Renable Konnie's Emory
S. Riegeldale Melba's Emory
D. Klondike Konnie
16259—792—Sr4—365C

IDAHO

ALDAHOME FARM
Mr. & Mrs. Allen L. Reeb, Meridian

Claudesta Phylman
S. Phyllad
D. Marymoor Normine
11665—583—5yrs—305C—2x

Aldahome Wil-Lad's Willboy
S. Aldahome Will-lad
D. Aldahome Faith
11597—637—Jr4—365C

Aldahome Glory's Patrician
S. Chicona Patrician
D. Glory of Aldahome
9134—510—5yrs—305C—2x

ASHMERE FARM
WILLIAM L. HENDRIX & BOYD HANSEN, MERIDIAN

Curtiss Candy Col. Secret
S. Curtiss Candy Levity Colonel
D. Curtiss Candy Levity Mildred
14099—739—5yrs—365
Sun Ida's Riley
S. Franchester Reflector
D. Rosalie of Thousand Springs
9979—473—5yrs—305—2x

CALDORA FARM
CARL MELINE, BURLEY

Prestdale Phyl's Bellmaster
S. Claudesta Phylman
D. Baker View Bellamy
15114—760—5yrs—365C
Wandamere Phylliston's Boy
S. Wandamere Phylliston
D. Wandamere Beulah's Bell
11176—587—Sr4—365C

DIVERSIFIED FARM
WALTER MATTHIESEN, FILER

Gem-View Royal Bond
S. Wandamere Bondsman
D. Prairie View Ruby 2d
12089—644—AAA
Fairlawn Hornet's Douglas
S. Fairlawn Actress' Hornet
D. Gardenville Melody Darling
13876—729—Jr3—365C
Wilgorlan Farms Loyalist
S. Gardenville Coronation King
D. Wilgorlan Farms Linda
8901—509—Jr2—365C

ERNOLA GUERNSEY FARM
ERNEST ESCOTT & SONS, SHELLEY

Rich Lane Alloy
S. Sun-Blest Farms Ensign
D. Claudesta Ada
10345—474—Sr3—305C—2x
Meadow-Gold Imperial Slogan
S. Coldspring's Noble's Imperial
D. Meadow-Gold A. Serenity
11927—564—Jr3—305C—2x

FERN LANE GUERNSEY FARM
CARL & HOWARD HARDER, BUHL

Western Glow Melba's Magic
S. Western Glow Marymost
D. Western Glow Royal Melba
14048—797—5yrs—365—2x
Dunwalke D. Fashion
S. Coldspring's B. R. Dunwalke
D. Spruce Run C. H. B. Cherry
20833—991—5yrs—365C
Fern Lane Belle's Beau
S. Freer Acres Beau
D. Belle of Fern Lane
17955—824—Jr4—HIR—365—2x

GEM-VIEW GUERNSEY FARM
WILBUR F. BOEHLKE, MERIDIAN

Fran-Ell Queen's Sammy
S. Chuckanut Spot's Sam
D. Queen's Pride of Springside
12278—689—A—2x

IDACREST FARM
MR. & MRS. ROBERT S. DAVIS, KUNA

Idacrest Elsie's King
S. Toponis Marvel's Tim
D. Idacrest Lady Elsie
10070—523—Sr4—305C—2x
Prestdale Phyl's Troubadour
S. Claudesta Phylman
D. Toponis Marvel's Tessie
9568—472—Jr3—305C—2x
Nyala Ermine's Bonanza
S. Fairlawn Dairymaid's Steadfast
D. Fairlawn Peerless Ermine
17855—893—8yrs—365

IDAGEM GUERNSEY FARM
HAROLD A. STEELE, GOODING

Chedco Lute's Commander
S. Flying Horse Lute's Colonel
D. Chedco Lady Cherub
9531—523—Sr2—365C
Prestdale Monarch's Veteran
S. Chedco Monarch
D. Marshall's Verna of Prestdale
11588—602—D—2x
Idagem Commander's Dude
S. Chedco Lute's Commander
D. Potlatch Doris
10688—551—Jr2—365C—2x

LA FAIR ACRES
MR. & MRS. LEON FAIRBANKS & SON, BOISE

Westlynn Nebraska
S. Westlynn Kilroy
D. Marymoor Normine
11665—583—5yrs—305C—2x

LORADALE FARM
ALFRED A. BOEHLKE, MELBA

Gem-View Faith's Freeman
S. Fran-Ell Queen's Sammy
D. Gem-View Faith
11964—528—5yrs—305C—2x

OTTENDALE FARM
JOHN OTTEN, NEW PLYMOUTH

Ottendale's Pansy's Prince
S. Charlescote Cavalier
D. Lad's Pansy of Ottendale
10408—520—Jr2—365C—2x
Sun Ida Riley's Antler
S. Sun Ida's Riley
D. Marshall's Amy of Rosewall
12538—567—9yrs—365—2x
Westlynn Nevin
S. Westlynn Kilroy
D. Westlynn Nevity
7709—323—Jr2—305C—2x

PRESTDALE FARM
CHAS. J. PRITZL, NEW PLYMOUTH

Claudesta Phylman
S. Phyllad
D. Marymoor Normine
11665—583—5yrs—305C—2x
Westlynn Norlad
S. Westlynn Kilroy
D. Westlynn Norline
9006—425—Jr2—305C—2x
Prestdale Phyl's Troubadour
S. Claudesta Phylman
D. Toponis Marvel's Tessie
9568—472—Jr3—305C—2x

ST. CLAIR FARM
MR. & MRS. DWIGHT DISNEY, IDAHO FALLS

Prestdale Triumph's Ace
S. Windale Leader's Triumph
D. Toponis Marvel's Amethyst
11038—524—Sr3—305C—2x
Prestdale Phyl's Actor
S. Claudesta Phylman
D. Artiss E. of Prestdale
12414—544—Jr4—365—2x
Prestdale W. Anchor
S. Prestdale Phyl's Wonder
D. Prestdale Phyl's Anita
9069—454—Jr2—365—2x

WESSLAWN FARM
JOHN W. FOSNOT, CALDWELL

Wandamere Allen
S. Wandamere Anson
D. Cascade Auburn
11819—649—Sr3—365C
Wandamere Peer
S. Bethany Prince Regent
D. Grangeville Hope's Phyllis
14018—743—A

WESTLYNN FARM
JOE PRITZL, PAYETTE

Claudesta Phylman
S. Phyllad
D. Marymoor Normine
11665—583—5yrs—305C—2x
Westlynn Kilroy
S. Regent M. of Prestdale
D. Katha of River Dale
11774—550—8yrs—365C
Westlynn Nebraska
S. Westlynn Kilroy
D. Marymoor Normine
11665—583—5yrs—305C—2x

ILLINOIS

AMBER ACRES
HUGO M. WEYRAUCH & BURL M. MCPHEETERS, STERLING

McDonald Farms Fore Noble Lad
S. McDonald's Foremost Prediction
D. McDonald Farms King's Kameo
13416—657—Sr3—365C
McDonald Farms High Optimist
S. McDonald Farms Hightime
D. McDonald Farms D. Kathryn
11006—641—Jr2—365
Pebblebrook's K. King
S. Franchester Kella's King
D. Midview Majesty's Hannah
13691—691—Sr4—365

AMERICAN BREEDERS' SERVICE
CHICAGO

BURTON LANE FARM
OLIVER M. BURTON, LAKE FOREST

Coldspring's Romulus Royal
S. Langwater Romulus
D. Coldspring's Hardwick's Beauty
17614—824—6yrs—365
McDonald Farms Steadfast
S. Riegeldale Melba's Emory
D. Douglaston Coronation Queen
13860—803—DD
Valor's Faithful Supreme
S. McDonald Farms Supreme Blend
D. Foremost Old Rose
15220—742—A
Pine Manor King's Thor
S. Coronation King of Pine Manor
D. Pine Manor Taurine Iris
13162—738—EE
Gardenville Supreme's Valiant
S. Gardenville Supreme
D. Pine Manor King's Diantha
10999—530—G
McDonald Farms Ideal Rocket
S. McDonald Farms Ideal
D. McDonald Farms Heritage
15848—818—6yrs—365

CURTISS IMPROVED STUD SERVICE
CARY

Curtiss Candy Noble Curtiss
S. Curtiss Candy Levity Chum
D. Quail Roost Noble Primrose
15730—744—Jr4—365C
Curtiss Candy Golden Curtiss
S. Curtiss Candy Noble Curtiss
D. Afton's Golden Marie
15661—819—7yrs—365
Curtiss Candy Levity Chum
S. Green Meads Levity King
D. Douglaston Princess Charlotte
14251—688—BB
Curtiss Candy Levity Heir
S. Green Meads Levity King
D. Pine Manor King's Destiny
12067—605—Sr3—365
McDonald Farms Pre Lucky Boy
S. McDonald Farms Prediction
D. McDonald Farms Helma
13518—659—5yrs—365
Curtiss Candy Levity Colonel
S. Green Meads Levity King
D. Curtiss Candy Levity Charlotte
16283—836—5yrs—365C
Curtiss Candy Master Curtiss
S. Curtiss Candy Levity Chum
D. Foremost Quaint Lady
16418—740—6yrs—365C
Curtiss Candy Levity Curtiss
S. Green Meads Levity King
D. Pansy's Patsy of Meadow Lane
13731—751—CHI—365
Curtiss Candy Prince Charming
S. Boulder Bridge Plutocrat
D. Curtiss Candy Levity Destiny
13734—621—6yrs—365
Curtiss Candy Major Curtiss
S. Curtiss Candy Levity Heir
D. Patsy Jean of Meadow Lane
18535—894—5yrs—365C
Curtiss Candy Fascinator
S. Curtiss Candy Levity Heir
D. St. James Count's Verity
18772—924—6yrs—365
Curtiss Candy Fabron
S. Curtiss Candy Levity Heir
D. McDonald Farms Hester
12093—600—6yrs—305C—3x
Curtiss Candy Model Curtiss
S. Curtiss Candy Levity Heir
D. Caumsett Eastern Pendant
17517—737—6yrs—365C
Curtiss Candy Butterfinger
S. Curtiss Candy Noble Curtiss
D. Pansy's Patsy of Meadow Lane
13731—751—CHI—365
Curtiss Candy Dapper Curtiss
S. Curtiss Candy Levity Chum
D. Patsy Jean of Meadow Lane
18535—894—5yrs—365C
Curtiss Candy Proud King
S. Curtiss Candy Noble Curtiss
D. Curtiss Candy Kindness
12886—732—Sr3—365C
Curtiss Candy Levity Drummer
S. Green Meads Levity King
D. Calculator's Marigold
15183—717—BB—365
Curtiss Candy Lucky Royal
S. McDonald Farms Pre Lucky Boy
D. Curtiss Candy Levity Charlotte
16283—836—5yrs—365C
Curtiss Candy Champion Curtiss
S. Curtiss Candy Golden Curtiss
D. Curtiss Candy Heir Barbee
10952—572—Jr2—365C
Curtiss Candy Star Curtiss
S. Curtiss Candy Major Curtiss
D. Curtiss Candy Noble Primrose
12516—669—Sr2—365C
Curtiss Candy Sunny Curtiss
S. McDonald Farms High Ornate
D. Adohr Elder Pearlette
15524—737—8yrs—365C
Curtiss Candy Loyal Curtiss
S. Curtiss Candy Levity Heir
D. McDonald Farms Gov Innocence
16826—724—5yrs—365
Curtiss Candy Chief Justice
S. Curtiss Candy Levity Chum
D. Curtiss Candy P. Queen
14610—679—5yrs—365C
Curtiss Candy Levity Ivanhoe
S. Green Meads Levity King
D. Afton's Golden Marie
15661—819—7yrs—365
Curtiss Candy Diplomat
S. Curtiss Candy Levity Heir
D. Hominy Hill Pansy
12368—657—Sr2—365

DENNIS FARM
J. M. DENNIS, AMBOY

McDonald Farms High Optimist
S. McDonald Farms Hightime
D. McDonald Farms D. Kathryn
11006—641—Jr2—365
McDonald Farms Fore Noble Lad
S. McDonald's Foremost Prediction
D. McDonald Farms King's Kameo
13416—657—Sr3—365C

DOT-MAR FARM
J. D. MILLIKEN, PRINCETON

McDonald Farms Pre Marquis
S. McDonald Farms Prediction
D. McDonald Farms Iota
11001—621—Jr4—365
Locust Grove H. Victor
S. Hornet's Bright Lad
D. Glenburnie Glen's Vesta
16843—828—Jr4—365

HI-VIEW FARM
GAROLD L. KEPPLE & SAM J. GEITZ, TREMONT

Ger-Gar Magistrate's Mike
S. Curtiss Candy Magistrate
D. Rosymorn Hero's Bluebelle
9522—552—5yrs—305C—2x

Curtiss Candy Tommy Curtiss
S. Curtiss Candy Levity Heir
D. Oak Island's Rosy
15112—766—Jr4—365

Ger-Gar Chief's Plutocrat
S. Curtiss Candy Chief Justice
D. Rosymorn Hero's Bluebelle
9522—552—5yrs—305C—2x

KEPPLE ACRES
E. D. KEPPLE, FARMINGTON

Artificial breeding with Curtiss IMproved Stud Service, Cary, Ill.

LAKEWOOD FARM
MALCOLM J. BOYLE, MUNDELEIN

Lakewood Artless King
S. Langwater Forward
D. Merry Top's Artless
17370—844—A

Curtiss Candy Levity Ivanhoe
S. Green Meads Levity King
D. Afton's Golden Marie
15661—819—7yrs—365

McDonald Farms High Ornate
S. McDonald Farms Hightime
D. McDonald Farm Kings Jolly Lady
15575—869—7yrs—365

LIBERTY BELL FARM
ROBERT S. STALLER, LIBERTYVILLE

Imp. Petronnerie Dandy
S. Columbus of Maple Lodge R. G. A. S.
D. Damson's Meigan R. G. A. S.
13655—603—10yrs (Island Record)

Langwater Royalton
S. Langwater Patrician
D. Langwater Cora
15653—710—D

Finchley Manor Vindicator
S. Langwater Vindicator
D. Green Meads Lady Faine
21063—903—7yrs—365

MEADOWBROOK FARMS
W. N. FOSTER'S SONS, WASHINGTON

Lushacres Foremost Hermes
S. Foremost Hermes
D. Horse Shoe Beacon's Lydia
14187—746—Sr4—365

Ideal's Martha's Whitcomb
S. Ideal's Whitcomb
D. Ideal's Marshall's Martha
10633—553—Sr4—365 in 237 days

MEADOW GREEN GUERNSEYS
AUGUST H. SCHUTH, LEXINGTON

Burton Lane's Supreme Stillman
S. Valor's Faithful Supreme
D. Meadow Lodge Queen R. Mona
15339—808—6yrs—365C

Caumsett Rewarder
S. Caumsett Pathfinder
D. Caumsett Ocean Bracelet
16757—829—7yrs—365C

NORVIEW GUERNSEY FARM
GEO. J. MONTAVON, WEST BROOKLYN

Norview's Bonnie King
S. Q. O. Bonnie King
D. Molly of Norview
13080—638—5yrs—365C

Norview's Ivanhoe
S. Curtiss Candy Levity Ivanhoe
D. Lakewood Heather
11465—544—Sr3—HIR

Rex's Pharo of Norview
S. Dot-Mar Pharaoh's Rex
D. Val's Flower of Norview

OAK HOLLOW FARM
H. G. SCHIERHOLZ, ROSELLE

Ideal's Superline
S. Ideal's Superior
D. Ideal's L. D.'s Shirly
14675—781—Jr2—365C

Arvella's Actor's Rose Duke
S. Fairlawn Actor's Rose King
D. Ideal's L. D.'s Arvella
18099—918—Jr3—365

PECK'S GUERNSEY FARM
MARION, LAUREL & MRS. RENA PECK, GENEVA

St. James Duke's Governor
S. St. James Philosopher's Duke
D. St. James Verlinda
15510—788—AA

McDonald Farms King Magician
S. Myhaven King
D. McDonald Farms Fidelity
14277—838—6yrs—365C

Peck's King's Junior
S. McDonald Farms King Magician
D. Peck's Achievement's Dahlia
13147—665—Sr2—HIR—365

ROES-MOR FARMS
ROESCHLEY BROS., FLANAGAN

Burton Lane's Sargon Flame
S. Green Meads Sargon
D. Adelmer's Alert Delight
11989—720—Sr4—365

McDonald Farms Le Rosewell
S. McDonald Farms S. Leader
D. McDonald Farms Ioka
13289—695—Jr3—365

ROLLING ACRES
MRS. GERTRUDE MCNAUGHT, ELGIN

Langwater Valerian
S. Langwater Grandee
D. Langwater Valencia
17508—952—A

Woodacres Honorable Baron
S. Langwater His Honor
D. Douglaston Baroness Ailwyn
12461—690—7yrs—365C

Boulder Bridge Scotsman
S. Boulder Bridge Design
D. Douglaston Lady Lucy
14762—780—AA

McDonald Farms King Merman
S. Myhaven King
D. McDonald Farms Heroine
13276—641—5yrs—365C

Foremost Quantity's Royal
S. Foremost Footprint
D. Foremost Quantity
18288—874—Jr4—365

Norgert Alexis Scotsman
S. Boulder Bridge Scotsman
D. Boulder Bridge L. Alexis
11211—506—Sr2—305C—2x

ROSEWOOD FARMS
W. H. ODLUM, ROSELLE

Foremost Quantity's Royal
S. Foremost Footprint
D. Foremost Quantity
18288—874—Jr4—365

Langwater Valerian
S. Langwater Grandee
D. Langwater Valencia
17508—952—A

Boulder Bridge Scotsman
S. Boulder Bridge Design
D. Douglaston Lady Lucy
14762—780—AA

Norgert's Royal Diamond
S. Foremost Quantity's Royal
D. Lockshore Prince's Diamond
20455—1029—5yrs—365

Rosewood Royal Aristocrat
S. Foremost Quantity's Royal
D. Yellow Creek King's Bea
14075—812—5yrs—305C—2x

SUNSET GLOW FARM
O. DAVID ZIMRING, LOMBARD

Sunset Glow Imperial
S. Gardenville Coronation King
D. Minuet's Mollie Betsey
13272—664—DD

Sunset Glow Lucky
S. Sunset Glow Imperial
D. Playhaven M. Melba
12912—588—6yrs—HIR—365

Northern Conrad's Neptune
S. Riegeldale Emory's Conrad
D. Horse Shoe F. Nadine
16854—722—6yrs—365

WIL-O-WAY FARM
MRS. DOROTHY POLIVKA, NAPERVILLE

Wil-O-Way Chum's Conrad
S. Curtiss Candy Joyful Chum
D. Wil-O-Way Comrade's Caroline
14293—756—7yrs—365

Curtiss Candy Joyful Chum
S. Curtiss Candy Levity Chum
D. Curtiss Candy Joy
10589—583—Sr2—365C

Curtiss Candy Levity Joy
S. Green Meads Levity King
D. St. James Count's Laurea
13597—623—GG

INDIANA

BIG MAPLE FARM
MERLE J. TREES & FRANK J. SCHOCKE, FRANKFORT

Welcome-In Masher
S. Langwater Chum
D. Opal Oneda of Longswamp
14710—668—AA

Boulder Bridge Shepherd
S. Boulder Bridge Lucero
D. Boulder Bridge Venus
13223—610—Jr2—365

BIG SPRINGS FARM
FRED SIESS, LEBANON

McDonald Farms S. Masterman
S. McDonald Farms Steadfast
D. McDonald Farms Pre Josephine
13171—690—Jr2—365

Northern Conrad's Basil
S. Riegeldale Emory's Conrad
D. Horse Shoe Bailiff's Beam
11690—638—Sr2—365

Hominy Hill Hercules
S. Coronation Melba's Majestic
D. Hardwick's Actress
19162—833—A

BROADMOOR FARM
A. F. BUCHANAN, MILFORD

Broadmoor Cherokee
S. Pine Manor Cherokee
D. Olinda of Boulder Bridge

Broadmoor Victor
S. Meadow Lodge King's Dauntless
D. Rock Creek Valerie
13186—728—7yrs—HIR—365—2x

Nyala Broadmoor's Honor
S. Fairlawn Performer's Honor
D. Nyala's Wings of Valor
18170—881—Sr4—365

FULLER FARMS
HESTER & PARRISH FULLER, SHELBYVILLE

McDonald Farms Golden Lad
S. McDonald Farms Distinction
D. McDonald Farms Golden Girl
10652—562—G

McDonald Farms Fore Peerless
S. McDonald's Foremost Prediction
D. McDonald Farms S. Kanova
10664—627—Jr2—365

McDonald Farms King Nathan
S. Myhaven King
D. McDonald Farms Gentian
9952—540—G

McDonald Farms Fore Romeo
S. McDonald's Foremost Prediction
D. McDonald Farms Idalia
13063—723—5yrs—365C

GOLDEN GRANGE FARMS
EVERETT R. BEATY & SONS, HUNTINGTON

McDonald Farms Augusta's Ideal
S. McDonald Farms Ideal
D. Douglaston Lady Augusta
12106—607—E

Golden Grange Ideal King
S. McDonald Farms Augusta's Ideal
D. Golden Grange R. Meadow
17399—906—5yrs—365C

GRAIN MEADOW GUERNSEY FARM
WALTER L. YOUNG & SON, GREENTOWN

Welcome-In Clara's Oberland
S. McDonald Farms Oberland
D. Welcome In Forward's Clara
26672—1120—6yrs—365

Welcome-In Clara's Liberal
S. McDonald Farms S. Liberal
D. Welcome In Forward's Clara
26672—1120—6yrs—365

Hominy Hill Whirlwind
S. Hominy Hill Champion
D. Commander's White Rose
13455—673—AA

HOOSIERLAND FARMS
KENNETH W. SCOTT & SONS, MUNCIE

Flying Horse Holly's Phil
S. Argilla Royal Philosopher
D. Bethany Wistar's Holly
18711—903—Jr4—365C

Hoosierland's Phil's Lou
S. Flying Horse Holly's Phil
D. Hoosierland's Linda Lou
11611—636—D. H. I. A.

Foremost J. C.'s Buoy
S. Foremost J. C.
D. Foremost Royal's Faithful
15186—681—Sr4—365C

HULLWOOD FARM
MARK J. WOODHULL, ANGOLA

McDonald Farms King Karol
S. Myhaven King
D. McDonald Farms Deressa
15959—744—AA

Langwater Chief Pokagon
S. Langwater Acme
D. Langwater Piquante 2d
11975—602—Jr3—365

KINGENDALE GUERNSEY FARM
DARIUS KINGEN AND SON, MUNCIE

Gayoso Levity Crown
S. Coronation Victor
D. Rockinghara Mirth
8962—509—FF

Lone Elm Federal
S. Fairlawn L. Federal
D. Fairlawn K. Hedy
13610—709—Jr4—365

KRAMER FARMS
C. J. KRAMER & DELORNE PEASE, KEYSTONE

McDonald Farms King Edward
S. Myhaven King
D. McDonald Farms Emerald
12637—598—F

McDonald Farms S. Neil
S. McDonald Farms Steadfast
D. McDonald Farms Delia
13162—628—BB

LEHMAN'S DAIRY
PETER B. LEHMAN, DECATUR

Signet's Loraine's Valorous
S. Pine Manor King's Signet
D. Valor's I. Loraine
13253—610—7yrs—365

Coldspring's Noble's Rose King
S. Coldspring's Romulus Noble
D. Coldspring's B. R. Katherine
13745—608—Sr2—365C

Levity Chum's Ultra Valor
S. Curtiss Candy Levity Chum
D. Signet's L. Topsy
8566—445—Jr2—365

LOOKWELL FARMS
MERVIN EBY & SON, ELKHART

Lookwell T. Spotlight
S. Langwater Timothy
D. St. Albans Actor's C. Hale Spot
17207—806—Sr3—HIR—365

Western Glow C. F. Merryman
S. Coldspring's B. R. Forcaster
D. Western Glow Merry Lee
11256—642—Sr2—305C—2x

Lookwell S. Freeman
S. Lookwell T. Spotlight
D. Lockshore Jerre
18163—1035—5yrs—365

LUCKY ACRES
RICHARD J. MOSER, BERNE

McDonald Farms Laird's Netral
S. McDonald Farms His Laird
D. McDonald Farms D. Labelle
12351—684—Jr3—365C

Mt. Ararat Rose Knight
S. Foremost J. C.'s Royal
D. Foremost Raina
12548—510—8yrs—305C—2x

Foremost Footprint's Lucky
S. Foremost Footprint
D. Foremost Therma
14967—757—Sr4—365C

Foremost Acme's Prairie
S. Foremost Acme
D. Janet's Hardwick's Bridget
13681—687—5yrs—365C

MAURANA FARM
DR. & MRS. M. L. WELDY, GOSHEN

Gardenville Charity's Master
S. Pine Manor King Melody Master
D. Clearland Butterfat Charity
14856—697—6yrs—365C

Mulhocaway Double Butterfat
S. Coldspring's Beauty Noble King
D. Mulhocaway Butterfat Holly
17491—813—7yrs—365C

MILKY WAY GUERNSEY FARM
C. P. MARTIN & SPARKS BROS., GREENFIELD

Wey Acres Levity Bugler
S. Coronation Levity Prince
D. Argilla Ceres' Levity
17871—780—5yrs—365C

Raemelton Coronet Levity King
S. Raemelton Levity Corona
D. Raemelton Sentry Netta
9339—454—Jr2—365C

Raemelton Coronet Levity Jean
S. Langwater Sentry
D. Raemelton Levity Cornelia
10468—607—Sr3—365

NORMANDY FARM
MR. & MRS. H. C. KRANNERT, NEW AUGUSTA

Normandy Levity Blend
S. Normandy Levity Prince
D. Coronation Alma
14483—653—Sr4—365

Normandy Majestic
S. Coronation Melba's Majestic
D. Normandy Wistaria
16287—813—BB

Blakeford Transfer
S. Blakeford Formidable
D. Blakeford Tranquil
15706—748—Jr4—365C

Pine Manor Count of Lakewood
S. Coronation Count
D. Pine Manor Crown Jewel
14550—833—Sr3—365C

Normandy Matchless
S. Pine Manor Count of Lakewood
D. Normandy Gypsy
15237—802—8yrs—365C

PRAIRIE FARM
EDISON LEHMANN, BERNE

McDonald Farms Laird's Netral
S. McDonald Farms His Laird
D. McDonald Farms D. Labelle
12351—684—Jr3—365C

Mt. Ararat Rose Knight
S. Foremost J. C.'s Royal
D. Foremost Raina
12548—510—8yrs—305C—2x

Foremost Footprint's Lucky
S. Foremost Footprint
D. Foremost Therma
14967—757—Sr4—365C

Foremost Acme's Prairie
S. Foremost Acme
D. Janet's Hardwick's Bridget
13681—687—5yrs—365C

SHADY HAVEN
O. H. VINCENT, MIDDLEBURY

Collinwood's Crystal's Dynamo
S. Caumsett Stardust
D. Pine Manor King's Crystal
17751—820—Sr4—365

Collinwood's Nerissa's Marvel
S. McDonald Farms Fore Marvel
D. Warel Nerissa
11484—511—8yrs—305C—2x

TERRA VISTA
MR. & MRS. HARRY BAINTER, GOSHEN

Terra Vista Patrick
S. Mulhocaway Honeymoon Butterfat
D. Terra Vista Minuet
9531—538—282 days—D. H. I. A.

Terra Vista Emblem's Trophy
S. Yellow Creek King's Emblem
D. Arcidian Maid
11050—655—365 days—D. H. I. A.

VALLEY SET FARM
MR. & MRS. RUSSELL J. WENGER, GOSHEN

Wilgorlan Farms King's Star
S. Gardenville Coronation King
D. Chinquapin Starling
14733—747—5yrs—365C

Valley Set C. Noble
S. Curtiss Candy Noble Curtiss
D. Lookwell Sunshine
17192—742—A

Valley Set's Butterfinger
S. Curtiss Candy Butterfinger
D. Lucky's Ella of Hickory Grove
12156—655—6yrs—365C—2x (pending)

WHITE LICK FARM
MR. & MRS. ERWIN K. WETZEL, MOORESVILLE

Flying Horse Amy's Private
S. Chedco Colonel
D. Hilltop Butterfat Amy
15900—800—D

White Lick Royal Honor
S. Langwater His Honor
D. Woodacres Royal Verona
15587—748—Sr4—365C

White Lick Farms Ideal
S. Ideal's Triumph
D. Ideal's Edward's Fay
12177—696—Sr3—305C—3x

Ideal's Pearl King
S. Fairlawn Actor's Rose King
D. Ideal's Beacon's Pearl
15588—916—Sr3—365

YELLOW CREEK MEADOW FARM
MR. & MRS. OSCAR R. WEAVER, GOSHEN

Yellow Creek Jewel Supreme
S. Yellow Creek King's Emblem
D. Yellow Creek Supreme's Jewel
15033—783—5yrs—365C

Yellow Creek Prize Climax
S. Two Brooks King's Prize
D. Yellow Creek King's Marcelle
17049—772—Jr4—305C—3x

Yellow Creek R. Beacon
S. Mulhocaway Rosenkavalier
D. Yellow Creek King's Bea
14075—812—5yrs—305C—2x

IOWA

AVONDALE FARMS
KEELING BROS., CARLISLE

Boulder Bridge Elect
S. Boulder Bridge Scotsman
D. Boulder Bridge Winona
12786—611—Jr2—365

BONNIE VISTA GUERNSEY FARM
MR. & MRS. M. W. SPROLE, MASON CITY

Gayoso C. L. Constantine
S. Gayoso Coronation Levity
D. Queen Constance of Thorn Hill
16956—777—AA

Bonnie Vista King
S. Gayoso C. L. Constantine
D. Bonnie Vista's Kathleen
10378—462—6yrs—HIR—365—2x

Riegeldale Fortunate Viking
S. Riegeldale Melba's Fortunate
D. Riegeldale Emory's Isabelle
11447—610—Sr3—365C

CIRCLE B FARM
FRED P. BIEDERWOLF, MONTICELLO

Circle Drive's Admiral
S. Pine Manor Levity Prince
D. Circle Drive King's Linda Lou
11593—613—7yrs—HIR—708

Circle Drive's H. H. Frederick
S. Hominy Hill Winston
D. Circle Drive's A. C. Loraine
11181—692—5yrs—HIR—674 T. M.

Circle Drive's L. P. Loraido
S. Pine Manor Levity Prince
D. Circle Drive's A. C. Loraine
11181—692—5yrs—HIR—674 T. M.

CRAWFORD GUERNSEY FARM
ROY & ROBERT CRAWFORD, JESUP

McDonald Farms Fore Nimrod
S. McDonald's Foremost Prediction
D. Clear Springs' Hollirose
12382—666—5yrs—365C

McDonald Farms Ideal Sir John
S. McDonald Farms Ideal
D. McDonald Farms High Ninnette
8841—391—Jr2—305C—2x

EASTERN IOWA ARTIFICIAL BREEDING ASSN., INC.
CEDAR RAPIDS

Ideal's Ensign
S. Ideal's Claremont
D. Ideal's L. D.'s Netoria
19462—848—5yrs—365C

Ideal's Pharaoh
S. Ideal's Lettie's Duke
D. Ideal's Satellite's Susie
15553—851—7yrs—365C

Ideal's Prediction
S. Ideal's Champ
D. Ideal's Gardenius' Pearlette
19904—980—10yrs—365

Ideal's Triumph
S. Ideal's Traveller
D. Welcome Lane's Mary
19970—1074—10yrs—365C

ELMWOOD FARM
ARNOLD M. PANCRATZ, DUBUQUE

Elmwood Sun
S. Elmwood Etta's Grandee
D. Elmwood Irman's Sunbeam
14691—781—Sr4—HIR—365

Wey Acres Colonel's Superior
S. Flying Horse Colonel's Levity
D. Wey Acres Levity Sherry
17684—799—Sr4—365

Elmwood Superior's Prince
S. Wey Acres Colonel's Superior
D. Elmwood Prince's Etta
12244—507—Jr2—HIR—365

GARNAVILLO GUERNSEY FARM
GEORGE AND HENRY DICKMAN, GARNAVILLO

Elmwood Sun
S. Elmwood Etta's Grandee
D. Elmwood Irman's Sunbeam
14691—781—Sr4—HIR—365

Wey Acres Colonel's Superior
S. Flying Horse Colonel's Levity
D. Wey Acres Levity Sherry
17684—799—Sr4—365

Elmwood Etta's Ajax
S. Wey Acres Aubrietia's Grandee
D. Sunbeam's Etta of Alvadean
12254—615—AHI

Elmwood Superior's Prince
S. Wey Acres Colonel's Superior
D. Elmwood Prince's Etta
12244—507—Jr2—HIR—365

GREEN VALLEY GUERNSEY FARM
LEO H. & JOSEPH J. FITZPATRICK, DUBUQUE

Elmwood Pharaoh
S. Wey Acres Aubrietia's Grandee
D. Sunbeam's Etta of Alvadean
12254—615—AHI—2x

Elmwood Senator
S. Wey Acres Colonel's Superior
D. Elmwood Etta's Bonnie
10119—485—Jr4—HIR—365—2x

Elmwood Superior's Sultan
S. Wey Acres Colonel's Superior
D. Elmwood Lady Gardenia
13153—533—Sr4—HIR—365

MARYDALE FARM
JOHN H. BICKERT, ALBIA

Marydale Levity Prince
S. Green Meads King James
D. Birchfield Lassona
11427—610—G

Great Elm His Don
S. Gayhead's His Pride
D. Great Elm C. Donna Lou
14387—694—G

Foremost Acme 35th
S. Foremost Acme
D. Foremost Robena
12845—605—EE

OLD FARMSTEAD
HOMER S. FIKE & SON, WATERLOO

McDonald Farms High Lad
S. McDonald Farms Hightime
D. Rockingham May Princess
12323—673—A

Old Farmstead Champ
S. McDonald Farms High Lad
D. Old Farmstead Peggy
14662—621—6yrs—HIR—365

Old Farmstead Maxie
S. Highcroft Disraeli
D. Old Farmstead Haughty
11794—597—8yrs—HIR—365

PRAIRIE LODGE FARM
H. W. SAWIN & SON, NORTHWOOD

Boulder Bridge Nomad
S. Valleywood Valiant Hero
D. Elizabeth of Iowagold
12549—600—AA

Langwater Catamount
S. Langwater Milestone
D. Rosewald Violet's Milkmaid
13015—708—Jr2—365C

Prairie Lodge Lucero
S. Boulder Bridge Lucero
D. Boulder Bridge Wilhelmina
10251—476—Sr3—HIR—365—2x

ROSEBUD FARM
ALVIN W. HITZ & SON (BILL), POLK CITY

Rosebud Farm Citation
S. Boulder Bridge King's Sun Ray
D. Rosebud Farm Folly
13706—585—Jr4—HIR—365—2x

McDonald Farms Fore Ruler
S. McDonald's Foremost Prediction
D. McDonald Farms Pre Lynn
15692—806—Sr4—365C

Boulder Bridge King's Sun Ray
S. Green Meads King Don
D. Boulder Bridge Nan
19364—906—AA

STEDE WELL FARM
HARRY AND ROBERT LAGE, DAVENPORT

Foremost Comet 11th
S. Foremost Comet
D. Foremost Acme's Faithful

Mordele Farms King Paul
S. McDonald Farms Hale
D. Polly of Bryncoed Farm
17293—727—AA

SUNESLOPE FARM
O. R. BENTLEY & SON, AMES

Blakeford Wenda's Jim
S. Blakeford Lord Jim
D. Blakeford Wenda
15426—813—BB

Suneslope's A. P. Buzz
S. Alert Prince of Rose Hill
D. Brezzy of Suneslope
12466—602—10yrs—365—2x

WESTSIDE DAIRY FARM
RAY LANGE & SON, GARNAVILLO
Clermont Rose Count
S. Ger Gar Levity Count
D. Clermont Pricilla Rose
9590—515—Sr2—HIR—365
Hominy Hill Plutocrat
S. Coronation King of Pine Manor
D. Playhaven Pauline
17024—799—10yrs—365

WINTERCREST GUERNSEY FARM
R. H. PETERSEN & C. D. VAN WERDEN, WINTERSET
Two Brooks Lordship
S. Fairlawn Performer's Peer
D. Two Brooks T. Rose
15180—786—Sr4—365C
Quincy Freeman Chieftain
S. Franchester Handy Freeman
D. Quincy Governor's Jean
13842—661—GG
Quincy Cavalier Sportsman
S. Nyala King's Cavalier
D. Quincy May Vanity
12473—593—9yrs—305C—3x

WYNOLA GUERNSEY FARM
MARVIN L. MAHR, INDIANOLA
Boulder Bridge Sailor Boy
S. Boulder Bridge Goldfinder
D. Boulder Bridge Sultana
12552—594—Jr2—365
Boulder Bridge Destiny
S. Argilla Beacon
D. Boulder Bridge Panchito
16465—693—7yrs—365
McDonald Farms High Iowan
S. McDonald Farms Hightime
D. McDonald Farms Idunno
10016—569—Sr3—365C

KENTUCKY

GOLDENROD FARMS
U. C. MILK CO., INC., MADISONVILLE
Boulder Bridge Evermore
S. Boulder Bridge Conquest
D. Boulder Bridge Venus
13223—610—Jr2—365C
Goldenrod St. Nick
S. Boulder Bridge St. Nick
D. Boulder Bridge Whisper
5117—208—Jr2—365 in 143 days

LOUISIANA

WALKER'S CLOVERLAND DAIRY
M. W. WALKER, ALEXANDRIA
Gayoso Coronation Levity
S. Coronation Melba's Majestic
D. Fra-Mar Levity
16702—788—A
Bournedale Abe's Patrick
S. Bournedale Golden Abe Lincoln
D. Bournedale Princess Pat
17347—794—AA

MAINE

CLEARVIEW FARMS
NORMAN B. WOOLWORTH, WINTHROP
Chedco Hornet
S. Fairlawn H. Eastern King
D. Fairlawn Hornet's Jane
12543—702—Sr2—365C
McDonald Farms Hubert
S. McDonald Farms Fearless
D. Kitchener Lotus
12569—618—Sr2—365
Woodacres Royal Sensation
S. Douglaston Prince Royal
D. Wetherstield Lucy Sensation
19284—990—AA

ELM CREST FARM
JOHN E. ROBERTS & SON, ALFRED
Northern Victor
S. Northern Conrad's Valor
D. Horse Shoe Conrad's Lelah
14163—722—7yrs—365
Northern Commander
S. Sterlingold Courteous King
D. Northern Conrad's Vera
13570—741—Sr4—365

TAMWORTH FARM
DOROTHY R. AUSTIN, BLUE HILL
Tamworth Luella's President
S. Argilla President
D. Tamworth Luella
11335—598—10yrs—365C
Hanover Hill Valencian
S. Hanover Hill C Jupiter
D. Victor's Valencia
15292—828—8yrs—365
Flying Horse Amy's Promise
S. Flying Horse Colonel's Promise
D. Hilltop Butterfat Amy
15900—800—D

MARYLAND

AIX LA CHAPELLE
FRANCIS GINN, DICKERSON
Riegeldale Melba's Interceptor
S. Riegeldale Melba's Maxim
D. Riegeldale Melba's Betsey
16914—914—8yrs—365
McDonald Farms Prediction Ober
S. McDonald Farms Prediction
D. Walnut's Ella's Pansy
12973—661—AA

Ollasses Melba's Hannabul
S. Riegeldale Melba's Interceptor
D. Kellogg Maxim Hanna
13523—725—5yrs—365C
McDonald Farms Royal Lad
S. McDonald's Foremost Prediction
D. McDonald Farms Coquette
13928—708—G
Ollasses Prediction Noble
S. McDonald Farms Prediction Ober
D. Red Cross Noble Ruth
12032—638—Sr2—365C

BLAKEFORD FARMS, INC.
JAMES A. MOFFETT, Vice President, QUEENSTOWN
Blakeford Formidable
S. Blakeford Lord Jim
D. Blakeford Formosa
15011—790—CC
Blakeford Tranquil's Prince
S. Blakeford Steadfast King
D. Blakeford Tranquil
15706—748—CC
Blakeford Transformer
S. Blakeford Tranquil's Prince
D. Blakeford Tranquility
14555—693—5yrs—365

BROOKE'S CROSS FARM
MRS. GEORGIA RIDDER, BALDWIN
Riegeldale Emory's Count
S. Riegeldale Melba's Emory
D. Riegeldale King's Countess
12237—715—A
Hill Girt Vagabond
S. Riegeldale Emory's Count
D. Hill Girt Chevalier's Violet
12724—771—Sr3—365
Namreg Prediction Leader
S. McDonald Farms S. Leader
D. McDonald Farms Henrietta
18056—830—8yrs—365

CEDAR SPRINGS
LLOYD N. & GENEVA D. RICHARDSON, BEL AIR
Coldspring's B. R. Challenger
S. Coldspring's Beauty's Romulus
D. Coldspring's Hardwick's Colsia
15957—772—Jr4—365
Cedar Springs Coronation King
S. Gardenville Coronation King
D. Rycklaver Snowball
16847—873—5yrs—365

COLORA FARM
LLOYD BALDERSTON III, COLORA
R. F.'s Highlander's Knight
S. McDonald Farms Highlander
D. Brooklawn Maid Queen
14944—784—5yrs—365C
Antietam Knight
S. Antietam Vagabond
D. Antietam Trustful
14430—752—Jr2—365C
Mont Carroll
S. Monterey Trumpeter
D. Monterey Carolita
14700—714—Jr2—365

COOL BRANCH FARM
WILLIAM WEBSTER & STEVENSON W. CLOSE
ABERDEEN
Cool Branch Woolsey
S. Gayhead's C. Lodestone
D. Greenacres Bell Aire
19324—860—6yrs—365

DOUGHOREGAN MANOR
P. A. CARROLL, ELLICOTT CITY
Wychmere Monarch
S. Wychmere Dauntless Nobleman
D. Douglaston Lady Sally
12163—699—AA
McDonald Farms Justification
S. McDonald Farms Justice
D. McDonald Farms Fore Miriam
13541—801—Sr3—365C

HOMESTEAD, THE
JOHN D. WORTHINGTON, BEL AIR
Curtiss Candy Navigator
S. Curtiss Candy Levity Heir
D. Oak Island's Rosy
15112—766—Jr4—365
Coldspring's Beauty's Dictator
S. Coldspring's Beauty's Hardwick
D. Dotty of West Side Farm
19282—929—Sr4—365
Strongheart's Conqueror
S. Rosalind's Strongheart
D. Blossom's Son's Constance
14525—720—6yrs—365C

LAZY RIVER
O. P. ALFORD III, QUEENSTOWN
Franchester Levity Ace
S. Curtiss Franchester Levity Ace
D. Franchester Free Laughter
18271—803—Sr3—365C
Hominy Hill King's Paragon
S. Riegeldale Coronation King
D. Meadow-Gold Princess Rose
19393—884—5yrs—365C
Hominy Hill Prince Arthur
S. Hominy Hill Coronation Prince
D. Hominy Hill Althea
17204—812—Jr4—365C

MT. ARARAT FARMS
FRANK D. BROWN, JR., PORT DEPOSIT
Hominy Hill Coronation King
S. Riegeldale Coronation King
D. Meadow-Gold Prudence
18037—1017—6yrs—365C

Foremost J. C.'s Royal
S. Foremost J. C.
D. Foremost Royal's Rose
17685—934—Sr3—365C
Mt. Ararat King James
S. Hominy Hill Coronation King
D. Rex's Dearie of Mt. Ararat
13557—646—5yrs—305C—2x
Mt. Ararat Royal Jupiter
S. Mt. Ararat Royal Valor
D. Meadow-Gold Duke's Pauline
9930—502—12yrs—305C—2x
Mt. Ararat Khalif
S. Hominy Hill Coronation King
D. Rex's Dearie of Mt. Ararat
13557—646—5yrs—305C—2x
Mt. Ararat Lionheart
S. Mt. Ararat Dauntless
D. Rex's Cowslip of Mt. Ararat
10885—529—Jr4—305C—2x
Langmore Cooperator
S. Coronation Langmore
D. Bates' Levity Fatima
16946—738—5yrs—365

MT. EPHRAIM FARMS
PAUL M. JONES, SNOW HILL
Coldspring's Romulus Comet
S. Langwater Romulus
D. Coldspring's Hardwick's Cora
15732—819—Sr4—365
McDonald Farms Haldane
S. Foremost Prediction
D. McDonald Farms Deborah
11958—691—CC
Mt. Ephraim's Actor's Merit
S. Fairlawn Actor's Merit
D. Fairlawn Honey
13029—706—Sr2—365
Coldspring's B. R. Demonstrator
S. Coldspring's Beauty's Romulus
D. Dotty of West Side Farm
19282—929—Sr4—365

MULBERRY HILL FARMS
LOUIS M. PLANSOEN, EASTON
Ideal's Eminent
S. Ideal's Beacon
D. Ideal's Emperor's Susie
21500—1014—AA
Bournedale Prince Marty
S. Bournedale Charming Prince
D. Bournedale Mistress Margot
11748—574—7yrs—HIR—365—2x
Mulberry Hill Prince
S. Bournedale Charming Prince
D. Langcroft's Countess
13514—598—8yrs—HIR—365—2x

PLAIN VIEW GUERNSEY FARM
MELVIN H. WESSEL, WOODBINE
Langwater Truant
S. Langwater Onward
D. Lone Pine Ultra's Vagabond
14447—761—6yrs—365C
Mt. Ararat Jubilee King
S. Hominy Hill Coronation King
D. Freewale Alert's Camelia
13336—705—6yrs—365—2x
Plain View's Dauntless
S. Langwater Truant
D. Whitebry Enchantress
12330—637—D. H. I. A.—2x

SOLITUDE
GORDON L. HARRIS, ROYAL OAK
Solitude's James
S. Langvalley Melba's Levity
D. Langvalley Larkspur
8435—406—Jr3—HIR—365—2x

SUSQUEHANNA DAIRY FARMS
GEORGE M. KNIGHT, JR., DARLINGTON
Ben Tulloch Ideal Jim
S. McDonald Farms Ideal
D. McDonald Farms Ilamae
17032—751—5yrs—365C
Curtiss Candy Marie's Curtiss
S. Curtiss Candy Noble Curtiss
D. Afton's Golden Marie
15661—819—7yrs—365
McDonald Farms Pre Oliver
S. McDonald Farms Prediction
D. McDonald Farms D. Ingrid
15825—810—6yrs—365C

WALNUT BOTTOM FARM
ANDREW J. HOFF, NEW WINDSOR
McDonald Farms Pre Old Gold
S. McDonald Farms Prediction
D. Bethany Favor's Daisy-Hill
12764—733—Sr3—365
Langwater Gandhi
S. Langwater Milestone
D. Langwater Honey
15586—701—B
McDonald Farms Le Roman
S. McDonald Farms S. Leader
D. McDonald Farms Don's Omena
12459—693—Jr2—365C

WINDING LANE FARM
HENRY H. CARTER, ROCKVILLE
McDonald Farms Inheritor
S. McDonald Farms Conqueror
D. Broadland Carissa
12111—681—FF
Coldspring's Noble's Hermes
S. Coldspring's Romulus Noble
D. Coldspring's B. R. Golden
13325—700—Jr2—365C

Liseter Royal Ultra
S. Liseter Hardfast Royal
D. Liseter Hardfast Ultra Cream
11523—657—Jr4—365

WOODSIDE HALL FARMS
FRED C. DOWNEY, HAGERSTOWN

Coldspring's Noble Cardinal
S. Coldspring's Romulus Noble
D. Coldspring's B. R. Catharine
14437—816—Jr4—365C

Coldspring's B. R. Romeo
S. Coldspring's Beauty's Romulus
D. Coldspring's Noble's Josie
14663—659—Sr4—HIR—365

McDonald Farms Le Raider
S. McDonald Farms S. Leader
D. McDonald Farms Supreme Latona
9465—545—Jr3—305C—2x

MASSACHUSETTS

ALFALFA FARM
JOHN E. CAIN CO., TOPSFIELD

Wethersfield Valentine
S. Wethersfield Bellarion
D. Flying Horse Marie 2d
14156—654—Sr3—365

Flying Horse Prim's Master
S. Flying Horse Musicmaker
D. Flying Horse Select Primrose
12816—815—Jr2—365C

Alfalfa Farm Patrick
S. Wethersfield Valentine
D. Lincoln Princess Pat
11553—622—12yrs—365

ARGILLA FARM
JOHN J. GLESSNER, IPSWICH

Deershorn Argilla Dynamo
S. Deershorn Foremost
D. Deershorn Foremost Inez
9325—471—Jr3—HIR—365

Argilla Turk
S. Wood Ford Iroquois
D. Wood Ford Dot
9815—545—Sr3—HIR—365

BIRCHTREE FARM
H. S. OWEN, FRAMINGHAM

Green Meads County King
S. Green Meads Country King
D. Green Meads Dame Tessie
14616—682—Sr2—365

Green Meads Autocrat
S. Langwater Halley
D. Green Meads Dame Sally
17543—772—Sr4—365C

CHARLESCOTE FARM
RICHARD SALTONSTALL, SHERBORN

Midview Beauty's Noble
S. Coldspring's Romulus Noble
D. Coldspring's Romulus' Beauty
14374—746—C

Flying Horse Actor
S. Fairlawn Peerless Actor
D. Catamount Melody
14047—848—AA

Fairlawn K. Ophir
S. Fairlawn H. Eastern King
D. Fairlawn Actor's Ermine
15882—801—Sr3—365C

CHEDCO FARM
C. E. COTTING, BERLIN

Chedco Romulus
S. Chedco Coronation King
D. Two Brooks Candida
13661—756—5yrs—365C

Fairlawn K. Dairy King
S. Fairlawn H. Eastern King
D. Riegeldale Melba's Dairymaid
12104—715—Sr4—365C

Chedco Royal
S. Chedco Advance
D. Chedco Westeria Ruth
12642—758—5yrs—365C

COLDBROOK FARM
HAROLD L. YOUNG, HOLDEN

Deershorn Forecast
S. Deershorn Foremost
D. Deershorn Foremost Fashion
11938—621—6yrs—HIR—365—2x

Coldbrook Trigger's Judd
S. Coldbrook Trigger
D. Coldbrook Judy's Mame
9700—430—Jr4—HIR—365—2x

Coldbrook J. Reliance
S. Deershorn Arlene's Johmaster
D. Nashoba Butterfat Mary
8442—474—Jr4—HIR—365—2x

CRICKET CREEK FARM
WILLIAM H. VANDERBILT, WILLIAMSTOWN

Groton House Craftsman
S. Argilla Caesar
D. Holly Farm Cleo
14563—691—A

Cricket Creek Hector
S. Coronation Hector's Premier
D. Coronation Hector's Charmay
9190—431—2yrs—305—2x—D. H. I. A.

Cricket Creek Blue Banner
S. Hominy Hill Blue Jacket
D. Elmwood Mardi Gras
11000—504—4yrs—305—2x—D. H. I. A.

DEERSHORN FARM
VERNON D. MUDGETT, STERLING JUNCTION

Deershorn Faith's Foremost
S. Deershorn Foremost
D. Deershorn Noble Faith
15040—778—Sr4—HIR—365—2x

Langwater Deershorn
S. Langwater Supreme
D. Labelle of Langwater
14400—672—AA

Deershorn Forecast
S. Deershorn Foremost
D. Deershorn Foremost Fashion
11938—621—6yrs—HIR—365—2x

EASTLEIGH FARMS
CHARLES PHILIP BEERE, FRAMINGHAM CENTRE

Coronation Majestic's King
S. Coronation Melba's Majestic
D. Sterlingold Judy
11890—672—6yrs—305C—2x

Eastleigh Marechal
S. Eastleigh MacKinley
D. Eastleigh Clarissa
12617—591—Sr2—305C—3x

Partridge Prince Steadfast
S. Fairlawn Hornet's Corporal
D. Sterlingold Princess Lydia
15463—732—Jr3—365C

ENDEAN FARM
CHARLES S. BIRD, EAST WALPOLE

Valleywood Valiant Crusader
S. Valleywood Valiant
D. Valleywood Hattie 2d
13439—796—AA

Langwater Patric
S. Langwater Patrician
D. Langwater Placida
13955—724—Jr4—365

Endean Valiant Marcellus
S. Valleywood Valiant Crusader
D. Endean Marcia
11159—673—Jr2—365C

FLYING HORSE FARM
SUMNER PINGREE, SOUTH HAMILTON

Argilla Royal Philosopher
S. Alfalfa Farm Philosopher
D. Argilla Fair Palotterie 3d
15907—823—A

Flying Horse Colonel's Promise
S. Chedco Colonel
D. Alfalfa Farm Primrose
17564—1083—BB

Flying Horse Musicmaker
S. Argilla Royal Philosopher
D. Alfalfa Farm Flute
15961—970—AA

Flying Horse Melody Master
S. Flying Horse Musicmaker
D. Catamount Melody
14047—848—AA

Flying Horse General's Royal
S. Flying Horse Colonel's Promise
D. Flying Horse Royal Rose
22558—1154—5yrs—365C

FORGES FARM, INC.
PLYMOUTH

Forges Royal Crusader
S. Flying Horse Promise
D. Endean Tea
15048—810—5yrs—365

Garnet's Darius
S. Langwater Darius
D. Antietam Garnet
14023—669—G

Forges Bell Boy
S. Langwater Darius
D. Broadland Bella
11198—585—BB

Sterlingold Lord Bruce
S. Sterlingold Melinda's Majesty
D. Sterlingold Princess Beauty
10993—521—Jr3—305C—3x

Forges Coronet Prince
S. Langwater Peterson
D. Charlescote Huntress
12723—701—AA

Forges Prediction Vagabond
S. Garnet's Darius
D. Ben Tulloch Dorothea
12033—636—Jr2—365C

GREEN MEADS FARM
DARWIN S. MORSE, RICHMOND

Langwater Vindicator
S. Langwater Valencian
D. Langwater Cora
15653—710—D

Green Meads Levity Prince
S. Green Meads Levity King
D. Green Meads Lady Willow
15344—815—GG

Green Meads Country King
S. Green Meads Levity King
D. Langwater Tinkle
14262—624—GG

Langwater Halley
S. Langwater Milestone
D. Langwater Admiration
15868—728—Jr2—365

GREENWAY FARM
GEORGE H. TIMMINS, WARE

Greenway Prince Charming
S. Green Meads Prospect
D. Blossom of Ware
19154—999—A

Forges Paragon
S. Langwater Peterson
D. Great Elm Evelina
16011—825—Sr4—365C

Lynbrook Royal Prestige
S. Lynbrook Prince Royal
D. Lynbrook Cherry Precept
13788—728—5yrs—365C

GROTON HOUSE FARM
FREDERIC WINTHROP, HAMILTON

Midview Beauty's Noble
S. Coldspring's Romulus Noble
D. Coldspring's Romulus' Beauty
14374—746—C

Flying Horse Actor
S. Fairlawn Peerless Actor
D. Catamount Melody
14047—848—AA

Flying Horse Czar
S. Argilla Caesar
D. Tamworth Isabel
16590—920—A

KITCHENER FARM
ROSALINE B. HAYDEN, BILLERICA

Kitchener Fashion's Brilliant
S. McDonald Farms Fashion Plate
D. Gem of Kitchener
17785—1035—8yrs—365

Gayhead's H. I. Loyal
S. Gayhead's His Idol
D. Gayhead's In-love
15810—864—B

McDonald Farms Leader's Pilot
S. McDonald Farms S. Leader
D. McDonald Farms King's Lenora
13238—708—5yrs—365

LANGWATER FARM
JOHN S. AMES, NORTH EASTON

Langwater Prestige
S. Langwater Onward
D. Patrician Girl of The Glen
21493—986—7yrs—365C

Langwater Supreme
S. Langwater Valencian
D. Foremost Labelle
17716—801—AA

Langwater Acme
S. Langwater Valencian
D. Langwater Petite
16991—1027—Jr4—365C

LUSHACRES
HENRY HERBENER, REHOBOTH

Horse Shoe Conrad's Boswell
S. Riegeldale Emory's Conrad
D. Horse Shoe F. Leila
16304—793—BB

Northern F. Hermes
S. Foremost Hermes
D. Horse Shoe Conrad's Lillian
17793—933—Sr4—365

MAINSTONE FARM
WAYLAND

McDonald Farms Steadfast Nebo
S. McDonald Farms Steadfast
D. McDonald Farms King's Keepsake
11757—665—Sr3—365

Green Meads Win-King
S. Green Meads Levity King
D. Green Meads Queen Winella
16492—760—BB

Doral Farm Lord Pharaoh
S. Sterlingold Melinda's Majesty
D. Pharos King's Donett
16996—1013—5yrs—365C

MAPLE SHADE FARM
DONALD C. HERRON, LEYDEN

Rosewald Ambassador
S. Langwater Darius
D. Blakeford Honora
12013—550—FF

Fairlawn Hornet's Windsor
S. Fairlawn Actress' Hornet
D. Fairlawn Actor's Myrtle
14405—715—Sr4—HIR—365 (pending)

PINE HILL FARM
FRANK GALVIN, SOUTH BILLERICA

Pine Hill's Ambassador
S. Blakeford Ambition
D. Langwater Mantilla
18105—813—6yrs—365C

Argilla Superb
S. Alfalfa Farm Philosopher
D. Chapman's Royal Lily
17106—908—A

Flying Horse Dorothy's General
S. Flying Horse Colonel's Promise
D. Flying Horse Colonel's Dorothy
18552—989—7yrs—365

Pine Hill Superb
S. Argilla Superb
D. Battenkill Claire
18317—788—6yrs—HIR—365

SARACEN FARM
BARCLAY H. WARBURTON III, IPSWICH

Forges Peterson
S. Langwater Peterson
D. Rosewald Ethel's Vanity
14790—801—5yrs—365C

Flying Horse Flute's Major
S. Chedco Colonel
D. Alfalfa Farm Flute
15961—970—5yrs—365C

Midview Beauty's Noble
S. Coldspring's Romulus Noble
D. Coldspring's Romulus' Beauty
14374—746—Jr4—365

WETHERSFIELD FARM
REX O. LE PARMENTIER, DANVERS

Langwater Tip Top
S. Coldspring's Noble's Brilliant
D. Langwater Admiration
15868—728—5yrs—365

Wethersfield Patrician Victor
S. Langwater Patrician
D. Wethersfield Victoria
14176—739—A

Fairlawn Actor's Holliston
S. Fairlawn Peerless Actor
D. Riegeldale King's Blanche
15244—841—5yrs—365C

WOLFPEN FARM
HELEN SEARS BRADLEY & CAMERON BRADLEY, SOUTHBORO

Langwater Lively Lad
S. Langwater Countryman
D. Langwater Lively Lass
11813—672—G

Wolfpen Prestige
S. Langwater Lively Lad
D. Argilla Paysan
16298—675—Jr3—365

Wolfpen Cavalier
S. Langwater Chorister
D. Wolfpen Christmas Eve
13102—613—Sr4—305—2x

MICHIGAN

BRADFORD FARM
FRED & R. D. BRADFORD & SON, ALMA

Bradford's Baby's Max
S. Bradford's Quince's Max
D. Bradford's Baby
13274—659—Jr4—HIR—365

Bradford's Clara's King
S. Bradford's Quince's Max
D. Bradford's Clara
9994—510—Sr3—HIR—365

McDonald Farms Le Patriot
S. McDonald Farms S. Leader
D. McDonald Farms Ideal Kidette
14144—809—Sr4—365

ELMWOOD FARM
ELMER F. FRAHM & SONS, FRANKENMUTH

Woodacres Excellent Leader
S. Fairlawn Actor's Leader
D. Douglaston Maharanee Yatung
16186—832—5yrs—365C

Lyrene King's Emory
S. Meadow-Gold Rose King
D. Cowham Farm Emory's Sunlight
14674—719—7yrs—HIR—365—2x

McDonald Farms Pre Oman
S. McDonald Farms Prediction
D. McDonald Farms Elegance
15496—758—8yrs—365C

LOCKSHORE FARM
R. F. LOCKE, HICKORY CORNERS

Lockshore Diamond's Jarrett
S. McDonald Farms Jarrett
D. Lockshore Prince's Diamond
20455—1029—5yrs—365

Lockshore Romulus
S. Coldspring's Leda's Romulus
D. Lockshore Melody Maid
16895—870—6yrs—365

McDonald Farms Pre Oman
S. McDonald Farms Prediction
D. McDonald Farms Elegance
15496—758—8yrs—365C

Cesor Mark Master Max
S. Cesor King's Mark
D. Cesor Helene
11482—702—Jr2—365

Coldspring's B. R. Cardnal
S. Coldspring's Beauty's Romulus
D. Coldspring's Hardwick's Cora
15732—819—Sr4—365

LYRENE FARM
LYLE HUNSBERGER, GRAND RAPIDS

Coldspring's Noble's Imperial
S. Coldspring's Romulus Noble
D. Coldspring's B. R. Iris
14610—631—Jr2—365

Lyrene Peggy's King
S. Meadow-Gold Rose King
D. Perego's Peggy
10728—607—6yrs—HIR—365—2x

Coldspring's B. V. Favorite
S. Coldspring's Beauty's Valor
D. Coldspring's Noble's Fanita
13652—755—Jr2—365C

MAPLE DAWN GUERNSEY FARM
WILLIAM L. & HARLAN E. PLEINESS, SCOTTVILLE

Grandvu Royal Master
S. Flying Horse Master's Royal
D. Grandvu Rose
9356—427—13yrs—305—2x

Maple Dawn Squire's Flash
S. Lone Creek's Gallant Flash
D. Aristocrat's Guernsey's Winnie
12916—630—Jr3—HIR—365—2x

Franchester Moody Supreme
S. Basquaerie Supreme Royalty
D. Spring Knoll Baron's Moody
7603—390—5yrs 365 in 151 days

MEADOW-GOLD FARM
FRANK H. ORMSTON, ST. JOHNS

Coldspring's Noble's Imperial
S. Coldspring's Romulus Noble
D. Coldspring's B. R. Iris
19488—1019—Sr3—365C

Meadow-Gold Imperial Climax
S. Coldspring's Noble's Imperial
D. Meadow-Gold Cynthia
12455—650—5yrs—365—2x

Meadow-Gold Flying Enterprise
S. Coldspring's Noble's Imperial
D. Meadow-Gold Rosetime
10197—572—Jr3—365C—2x

MEADOW LANE FARM
HUDSON BROS., BERRIEN CENTER

Meadow Lane Superior
S. Superior of Tamarack Ridge
D. Pansy's Patsy of Meadow Lane
13731—751—CHI

Meadow Lane Majesty
S. Rose's King of Meadow Lane
D. Patsy Jane of Meadow Lane
16359—847—Jr4—HIR—365

Meadow Lane Nobleman
S. Curtiss Candy Noble Curtiss
D. Paulette of Meadow Lane
16954—883—Sr4—HIR—365

Meadow Lane Major Juvius
S. Curtiss Candy Major Curtiss
D. Meadow Lane Judie
12658—552—Sr3—HIR—305C—2x

Meadow Lane Harvester
S. Rose's King of Meadow Lane
D. Blossom's Betty of Meadow Lane
10129—547—5yrs—HIR—365

PICKWICK FARMS
MR. & MRS. PAUL D. CAHOW, READING

Riegeldale Ben's Hercules
S. Riegeldale Illustrious Benjamin
D. Riegeldale Emory's Bette
14571—790—7yrs—365

Hullwood Gaiety King
S. McDonald Farms King Karol
D. Skyline Challenger's Gaiety
15448—751—Sr3—365C

Mark-Haven Royal Pal
S. Woodacres Royal Defiance
D. Bethany Wistar's Pollyette
13578—620—5yrs—365

WABEEK FARMS
PONTIAC

Wabeek's Prediction
S. McDonald Farms Prediction
D. Rosewald Bella's Lydia
13787—563—Sr4—HIR—365—2x

Caumsett Wabeek Lake
S. Caumsett Dominator
D. Caumsett Harbor Trinket
14072—719—Jr2—365C

Wey Acres Levity Concentrate
S. Coronation Levity Prince
D. Chedeo Iris
13931—776—5yrs—365C

Woodacres Charming Leader
S. Fairlawn Actor's Leader
D. Woodacres Royal Charlotta
17887—852—7yrs—365

Caumsett Nimbus
S. McDonald Farms Predictor
D. Caumsett Ocean Leda
20121—921—7yrs—365C

Langmeadow Anita's Royal
S. Langmeadow Envy's Royal
D. Langmeadow Anita
15204—649—7yrs—365C

WHITE OAK FARM
KNUTH BROS., NILES

Franchester Handy Colonel
S. Langwater Henchman
D. Flying Horse Colonel's Patsy
15709—787—7yrs—365

Woodacres Noble Financier
S. Woodacres Royal Noble
D. Douglaston Maharanee Yatung
16186—832—5yrs—365C

Spring Hill Royal Lee
S. Lyrene Royal
D. Fanny's Son's Fanny
9879—506—6yrs—HIR—365—2x

WILLOWBROOK FARM
COOLEY BROS., HUDSON

Willowbrook J. Sultan
S. Cesor Penwyn's Jacques
D. Willowbrook Crown Iris
9235—471—Sr4—HIR—365—2x

MINNESOTA

ALCHRIST FARMS
A. M. TENNIS & SONS, HAYWARD

Nyala Bettina's Aristocrat
S. Nyala Peerless Prince
D. Nyala Supreme Bettina
17125—974—Sr4—365C

Boulder Bridge Lone Star
S. Boulder Bridge Lucero
D. Wynola Rilma
12669—657—AA

BRANDTJEN FARMS
FARMINGTON

Brandtjen's A. Patriot
S. Horse Shoe Conrad's Asterbilt
D. Brandtjen's Harriet of Roseway
13712—530—6yrs—365C

Brandtjen's Q. Skipper
S. Brandtjen's A. Quest
D. Langmore Famous Katie
13811—640—Jr4—365

Brandtjen's A. Robert
S. Horse Shoe Conrad's Asterbilt
D. Langmore Achievement
11879—576—Jr2—365C—2x

CLOVER LEA FARM
HUBERT FISCHER, OWATONNA

Clover Lea Rose's Trumpeter
S. Flying Horse Trumpeter
D. Flying Horse Phil's Rose
12487—603—Sr3—HIR—365—2x

CRESTWOOD FARM
CARL E. KEHRET & SONS, AUSTIN

Crestwood's High Hope
S. Curtiss Candy Golden Curtiss
D. Boulder Bridge Yvonne
9713—442—Sr2—HIR—305—2x

Crestwood Gallant Hero
S. Boulder Bridge La Noce Hero
D. Boulder Bridge Quinoline
13188—692—Jr2—365

Cla-ore Knight's Basil
S. Chicona Novelty's Knight
D. Bessie of Cla-ore
11312—588—5yrs—305C—2x

GLUEK FARMS
GLUEK BREWING CO., ST. PAUL

Cesor Helene's Maxim
S. Cesor Noble's Mercury
D. Cesor Helene
11482—702—G

Green Meads King of the Meads
S. Green Meads King Dean
D. Green Meads Queen Dawn
14648—744—GG

Hominy Hill Colonel
S. Hominy Hill Coronation Prince
D. Hominy Hill Betty
18094—924—Jr2—365C

GREEN NEEDLES FARM
ASHLE SKAAR, HAYWARD

Skyline High Ace
S. McDonald Farms High Skyline
D. Skyline King's Barbee
10097—481—Sr2—365C

Green Needles Majestic
S. Pine Ridge Toy
D. Bell's Comet's Delphane
11787—653—5yrs—HIR—365—2x

Green Needles Delympo
S. Boulder Bridge Olympus
D. Dee-Dee
11095—532—6yrs—HIR—365—2x

HARLEDON FARM
HARVEY H. KRUGER, PAYNESVILLE

Coldspring's Valor's Comet
S. Coldspring's Iris' Valor
D. Coldspring's Hardwick's Colsia
15947—772—C

HIGHLAND FARM
C. N. ADAMS & SONS, MANKATO

Dunwalke Aristocrat
S. Flying Horse King's Leader
D. Dunwalke Marguerite's Flower
16418—762—5yrs—305C—3x

Highland's Noble Leader
S. Mulhoeaway Butterfat High Boy
D. Highlands' Marilee
11758—688—Sr4—HIR—365

HILLDALE FARM
BERNHARD WACHHOLZ & SONS, STOCKTON

Peck's Governor's Governor
S. St. James Duke's Governor
D. Peck's Achievement's Dahlia
13147—665—Sr2—HIR—365—3x

Hilldale G. Butterfat's Leader
S. Peck's Governor's Governor
D. Hilldale Coronation Butterfat
10099—547—8yrs—HIR—305C—2x

Hilldale Butterfat Challenger
S. Glenwater Challenger
D. Hilldale Coronation Butterfat
10099—547—8yrs—HIR—305C—2x

KORONIS GUERNSEYS
MR. & MRS. RAY G. KRUGER, PAYNESVILLE

Koronis Recorder Dean
S. Boulder Bridge Recorder
D. Koronis Lassie R. Betsy
13091—643—2yrs—2x—351 days—D.H.I.A.

LAWGUERN FARM
MR. & MRS. CLINTON J. LAW, MANKATO

Charlescote Peacemaker
S. Langwater Peter
D. Broadwater Petrouchka
11589—602—F

Lawguern Onor
S. Langwater Onward
D. Langwater Lupine
10241—469—Jr3—365C

Lawguern Pericles
S. Langwater Pericles
D. Shawnee Springs Brightness
10633—596—Jr2—365C

MAPLE LEAF FARM
ELMER J. WIRT & SON, LEWISTON

Boulder Bridge Illustrator
S. Boulder Bridge Conquest
D. Boulder Bridge Revel
16750—720—5yrs—365C

Boulder Bridge Sir Royal
S. Boulder Bridge Lucero
D. Ridgldale's Bell Alert
18156—801—10yrs—365
Franchester Free Super
S. Langwater Freeman
D. Franchester Super Lassie
15258—692—Sr4—365C

OAKVALE FARM
HANKS BROS., WINNEBAGO
Oakvale Tribute
S. Boulder Bridge Prize
D. Clover Glen Tribute's Milly
10575—630—Jr2—HIR—365
Boulder Bridge Presto
S. Valleywood Valiant Hero
D. Spring Brook's Hope
10784—533—Jr2—365C
Boulder Bridge Safemaster
S. Valleywood Valiant Hero
D. Boulder Bridge Olectra
8965—486—Jr3—365C

PINE KNOLL FARM
HOMER GOSS & SON, LEWISTON
Valleyland Lucero
S. Boulder Bridge Lucero
D. Boulder Bridge Spotty
11093—529—5yrs—305C—2x
Valleyland Distinction
S. Boulder Bridge Emulator
D. Valleyland Paulette
10964—487—Jr3—305C—2x
Valleyland Harvester
S. Boulder Bridge Imperialist
D. Valleyland Hopeful
9109—398—Jr4—305C—2x

PINE RIDGE FARM
CHRIS SKAAR & SON, HAYWARD
Fanbrook's Triumph
S. Welcome In Chum's Triumph
D. Big Springs Inez
16523—727—6yrs—365C
Skyline High Ace
S. McDonald Farms High Skyline
D. Skyline King's Barbee
10097—484—Sr2—365C

ROLLING ACRES
DAMON FREIHEIT, LAKE CITY
Boulder Bridge Par Excellence
S. Valleywood Valiant Hero
D. Boulder Bridge Rhoda
14186—651—5yrs—365
Boulder Bridge Sir Royal
S. Boulder Bridge Lucero
D. Ridgldale's Bell Alert
18156—801—10yrs—365

SANFADAIR FARM
SANITARY FARM DAIRIES, ST. PAUL
Langwater Rocket
S. Coldspring's Noble's Brilliant
D. Langwater Luna 2d
11479—609—Sr2—365
Fairlawn K. Princeton
S. Fairlawn H. Eastern King
D. Leeside Atlantic Princess
13266—607—Sr3—365C

SHAMROCK FARM
F. J. MOORE, SILVER LAKE
Lookout Valley M. Beau Gay
S. Sterlingold Marauder
D. Glacial Meads Levity Beauty
13510—549—Sr3—365

SOUTHERN MINNESOTA BREEDING FEDERATION
OWATONNA
Pine Ridge Honesty
S. Corium Slogan's Nipper
D. Pine Ridge Jenny
10805—614—D
Boehle's King's Africander
S. Quail Roost King Beau's Maxim
D. Springdale Babs
10513—616—11yrs—HIR—365—2x
Boulder Bridge Forerunner
S. Boulder Bridge Conquest
D. Boulder Bridge Star
14245—646—Jr2—365

SPRUCE SHADOWS FARM
JAMES E. KELLEY, MINNEAPOLIS
Spruce Shadows Governor
S. Langwater Michael
D. Spruce Shadows Peggy
14703—710—6yrs—365C
Boulder Bridge St. Nick
S. Valleywood Valiant Hero
D. Ridgelydale's Bell Alert
18156—801—10yrs—365
Spruce Shadows King Arnold
S. Meadow Lodge Rex's Kingmaker
D. Meadow Lodge Queen Mella
12504—604—6yrs—365
Clear Springs' Majesty's Actor
S. Riegeldale Emory's Majesty
D. Clear Springs' Princess Rose
13461—832—8yrs—365

THREE CLIFFS FARM
DON J. FORNER, CHASKA
Rosebud Farm C. Virgil
S. Rosebud Farm Citation
D. Boulder Bridge Virginia
11945—565—Jr2—HIR—365
Gluek Farm Valiant Rival
S. Boulder Bridge Conquest
D. Boulder Bridge Reva
17393—736—6yrs—365

Sanfadair Royal Chaska
S. Langwater Sir Royal
D. Sanfadair Danny's Annette
12234—630—DHI

VAN DYKE GUERNSEY FARMS
ARTHUR A. & FLORA E. VAN DYKE, ST. PAUL
Pine Manor Sheik
S. Pine Manor Caesar
D. Maple Lane Monarch's Show Girl
13367—681—DD
Locust Grove H. Lindsay
S. Hornet's Bright Lad
D. Hominy Hill Queenie
14950—714—Sr2—365C
Haven Hill Boy Drummer
S. Flying Horse Drummer
D. Secret's Supreme
15294—788—5yrs—365C
Van Dyke General's Lad
S. Flying Horse Lady's General
D. Van Dyke Master's Lucky Lass
9554—463—Sr2—365—2x

VIADUCT FARM
EDGAR OPHOVEN, KIMBALL
Lookout Valley Superb Pedro
S. Meadow Lodge King's Superior
D. Boulder Bridge Peggotty
10231—580—Sr4—365—2x
New Hope Snow Man's Kim
S. Curtiss Candy Snow Man
D. New Hope Fascinator's Verna
12355—561—Jr2—365—2x
Clover Glen Paula's Duke
S. Boulder Bridge Goldfinder
D. Clover Glen Tribute's Paula
11999—705—Jr4—HIR—365

MISSISSIPPI

FLINCO FARM
J. R. FLINT, JACKSON
Caumsett Sheriff
S. McDonald Farms Predictor
D. Caumsett Ocean Splendor
13224—581—Jr2—365C
Walker Farms Nimrod
S. McDonald Farms His Model
D. Klondike Nymph
13332—676—AA

HI-HILL FARM
ELMER H. JONES & W. MURRAY MORGAN
COLDWATER
Welcome-In Forward's Don
S. Langwater Forward
D. Welcome-In Chum's Dorothy
16913—724—EE
Welcome-In Prestige
S. Langwater Chum
D. Lady Buttercup's Penitent
11718—642—D

TURMAN FARM
W. F. TURMAN & SON, HORN LAKE
Turman's King Actor
S. Dougherty's King Actor
D. Playhaven Y. Star
13178—597—G
Turman's Levity Challenger
S. Gayoso Coronation Levity
D. Alfacrest's A. C. Rosalie
16571—831—5yrs—365C
Turman King's Naughty Boy
S. Turman's King Actor
D. Naughty Girl of Green Acres
15059—702—8yrs—365

WALKER FARMS
G. B. WALKER & SONS, STONEVILLE
McDonald Farms His Model
S. McDonald Farms Inheritor
D. McDonald Farms Fenella
13974—600—6yrs—365C
Riegeldale King's Majesty
S. Riegeldale Coronation King
D. Bournedale Eulalie
11852—637—CC
Walker Farms Le Piper
S. Flying Horse Royal Piper
D. McDonald Farms Le Namesake
10058—446—Sr3 in 243 days
Walker Farms Piper Count
S. Flying Horse Royal Piper
D. Contender's Queenie
13684—664—6yrs—365

MISSOURI

SECO FARMS
ARCADIA
Fairlawn Actor's Forward
S. Fairlawn Peerless Actor
D. Fairlawn F. P. Gusta
15807—784—6yrs—365C
Seco Im-Part
S. Gayhead's Imperial
D. Gayhead's Her Replica
13554—763—Jr4—365C
Seco Monitor's Prince
S. Seco L. H. Monitor
D. Gayhead's In-repose
14470—642—Sr4—365C

SUNNYMEDE FARM, INC.
BISMARCK
Fairlawn Hornet's Dreamer
S. Fairlawn Actress' Hornet
D. Fairlawn Peerless Dream
15591—785—6yrs—365
Seco Gail Imperial
S. Gayhead's Imperial
D. Style of Woodside
15492—617—6yrs—365C
Forward's Forward
S. Fairlawn Actor's Forward
D. Romany of Woodside
13230—648—AA

UNIVERSITY OF MISSOURI
COLUMBIA
Foremost Footprint
S. Foremost Acme
D. Langwater Country Blossom
15080—729—AA
Foremost J. C.
S. Foremost Royal Valor
D. Superb's Faithful
19678—1077—6yrs—365C
McDonald Farms Distinctive
S. McDonald Farms Distinction
D. McDonald Farms Dolly
15379—707—AA
Foremost Footprint 28th
S. Foremost Footprint
D. Foremost Royal's Rose
17685—994—Sr3—365C

NEBRASKA

IMIG FARMS
LEO J. & ESTHER M. IMIG, SEWARD
McDonald Farms Jolly Majesty
S. McDonald Farms High Neptune
D. McDonald Farms Pre Nelma
10609—516—Jr2—305C—3x

SKYLINE
OTTO H. LIEBERS & L. E. LIEBERS, LINCOLN
McDonald Farms High Skyline
S. McDonald Farms Hightime
D. McDonald Farms Gentle
12646—736—5yrs—365
McDonald Farms Le Skyline
S. McDonald Farms S. Leader
D. McDonald Farms King's Lady Gay
17252—906—5yrs—365
McDonald Farms Pre Odessa
S. McDonald Farms Prediction
D. McDonald Farms Dorcas
12435—714—EE
McDonald Farms Distinctive
S. McDonald Farms Distinction
D. McDonald Farms Dolly
15379—707—AA

NEVADA

PERFECTA VISTA RANCH
G. D. & LOIS WASHBURN, FALLON
Perfecta Vista's Prince Gold
S. Quail Roost Golden Prince
D. Valley Oaks Bashful
7544—414—Sr2—305C—2x
Perfecta Vista's Neophyte
S. Barnegat Golden Prince
D. Barnegat Traveler's Niobe
9176—392—Jr4—305C—2x
Perfecta Vista's Traveler Oro
S. Quail Roost NoMax Cavalier
D. Barnegat Traveler's Laura
Kenholme's Lord Imprint
S. Sterlingold Lord Merton
D. Kenholme Mistress Imprint
Perfecta Vista Butterfat Tessa
S. Q. A. Butterfat Perfection
D. Tessalita de Douglass
6220—274—8yrs—HIR—365—2x in 139 days
Perfecta Vista Butterfat Adam
S. Q. A. Butterfat Perfection
D. Adah of Union Acres
9847—454—Jr2—HIR—365—2x

NEW HAMPSHIRE

ALMO FARMS
ROBERT C. & DENE W. DRAPER, FREEDOM
Flying Horse Rose's General
S. Flying Horse Colonel's Promise
D. Flying Horse Rose
16640—906—AA
Fairlawn Dairymaid's Steadfast
S. Fairlawn Memoir's Performer
D. Riegeldale Melba's Dairymaid
12104—715—BB

BAIN RIDGE FARM
J. B. REID, FRANCESTOWN
McDonald Farms Jubilant
S. McDonald Farms Distinction
D. Foremost Old Rose
15220—742—A
McDonald Farms Le Katie Prince
S. McDonald Farms S. Leader
D. McDonald Farms Katie
12076—623—Jr2—365C

BROADFIELD FARM
AARON W. CHADBOURN, JR., DOVER
Catamount King Philosopher
S. Alfalfa Farm Philosopher
D. Glenburnie Milkmaid 2d
9084—487—GG

Rockingham Star Boy
S. Rockingham Prince Hollistar
D. Rockingham Star Lass
12236—618—AA

BROOKFORD FARM
DR. ROBERT H. MORRIS, DOVER

Flying Horse Double General
S. Flying Horse Colonel's Promise
D. Forges F. H. Springtime
14866—749—Sr3—365C

Brookford Captain Glen
S. Flying Horse Double General
D. Lady Suzy of The Glen
13306—716—7yrs—305C—3x

EDGEVAN FARM
G. N. & E. D. EVANS, DOVER

Edgevan Nannette's Expector
S. Caumsett Pathfinder
D. Caumsett Ocean Nannette
15733—674—Jr4—365C

Auer Performer's Rhinegold
S. Fairlawn Memoir's Performer
D. Auer Model's Richness
15805—744—5yrs—HIR—365—2x

GREAT ELM FARM, INC.
A. J. YOUNG, DOVER

Langwater Archie
S. Langwater Valencian
D. Great Elm Prissy
16497—810—A

Great Elm Royal Philosopher
S. Argilla Royal Phil
D. Great Elm C. Donna Lou
14388—659—Jr2—365

McDonald Farms Odessa's Titan
S. McDonald Farms Pre Odessa
D. McDonald Farms Ideal Kidette
14149—812—Sr4—365

GUNSTOCK HILL FARM
JOHN F. WEEKS, LACONIA

Gunstock Hill Farm Bell Boy
S. Gayhead's His Pride
D. Great Elm Bellerina
12223—613—GG

HOOD FARM
HELEN D. HOOD, DERRY VILLAGE

Foremost Footprint 21st
S. Foremost Footprint
D. Janet's Hardwick's Bridget
13681—687—5yrs—365C

Foremost J. C.'s Bonnie Lad
S. Foremost J. C.
D. Midview's Bonnie
12473—636—CC

Forsgate Stimulus Predictor
S. Caumsett Stimulus
D. Foremost Acme 5th's Marguerite
17633—824—Jr4—365

INDIGO HILL FARMS, INC.
SOMERSWORTH

Tamworth Vice President
S. Argilla President
D. Tamworth Loudla
10472—558—DD

Fairlawn Actor's Master Fred
S. Fairlawn Peerless Actor
D. Fairlawn Hornet's Karena
13449—599—Jr2—365C

KADOCKADEE FARM
W. T. JORDAN & SONS, CONCORD

Kadockadee Noble Banner
S. Langwater Kenilworth
D. Kadockadee Annabell
13594—627—7yrs—365

Kadockadee Darius' May King
S. Langwater Darius
D. Kadockadee Rascal's Mayetta
14339—651—5yrs—HIR—365

Kadockadee Uranium Kingman
S. Langwater Darius
D. Kadockadee Novel Uralee
8067—386—Jr3—365C

KEN-LEE FARM
ROBT. L. KENISTON & SON, NEWMARKET

Great Elm Phil's Gladiator
S. Great Elm Royal Philosopher
D. Great Elm C. Glendie
13134—695—Jr2—365

MISTYDALE FARM
EVERETT J. DUTTON, GONIC

Mistydale Merrymoon
S. Runnymede Valiant Lad
D. Great Spring Topaz
13375—675—7yrs—365

Howland General's Faithful
S. Flying Horse Melody's General
D. Howland Noble Kindness
14177—627—Sr2—365C

OLD ENGLAND FARMS
RAYMOND E. LINCOLN, DOVER

High Mowing King James
S. Green Meads King James
D. Green Meads Queen Tefta
11690—638—DD

ROCKINGHAM FARM
FRANCES TENNEY BROWNE, CHARLES H. & DANIEL G. TENNEY, JR., SALEM

Brookberry Patrician
S. Fairlawn Performer's Peer
D. Hominy Hill Moonlight
14257—809—6yrs—365C

Rockingham Foremost
S. Rockingham Reliance
D. McDonald Farms Constance
13450—745—DD

Rockingham Reveller
S. Blakeford Transformer
D. Blakeford Elegant
16176—846—5yrs—365

SANBORN FARM
ROGER C. SANBORN, BOSCAWEN

Argilla King Henry
S. Deershorn Foremost Noble
D. Wood Ford Dot
11985—690—11yrs—HIR—365

Sanborn Farm Apollo
S. Craney View Elmer
D. Sanborn Farm Daphne
11462—562—8yrs—HIR—365

WINONA FARMS
MR. & MRS. A. K. PRINGLE, LEBANON

Winona Darius
S. Langwater Darius
D. Winona Coronation Empress
13094—648—305—2x—D. H. I. A.

Winona Sailor Prince
S. Rockingham His Highness
D. Winona Coronation Empress
13094—648—305—2x—D. H. I. A.

Charlescote Kinship
S. McDonald Farms Blueblood King
D. Charlescote Periwinkle
13541—614—Sr2—365C

NEW JERSEY

ALDERNEY-BROOKLAWN FARMS
MORRIS PLAINS

Brooklawn's Bunessan
S. Northerner's Select
D. Brooklawn's Heliotrope
17781—834—5yrs—365

Trumpeter Select
S. Flying Horse King's Trumpeter
D. Maple Lane Africander's Gaysy
10179—532—9yrs—365C

Northerner's Select Indecinc
S. Northerner's Select
D. Trumpeter's Indecine
14405—749—5yrs—365C

Trumpeter's King Lad
S. Flying Horse King's Trumpeter
D. Brooklawn's Content
17235—816—6yrs—365

Florham King of Brooklawn
S. Florham Polly's Prince
D. Florham C. Celia
14766—893—Sr4—365C

Brooklawn's Select Son
S. Brooklawn's Bunessan
D. Josephine of Buck Neck
15339—654—10yrs—305C—3x

Coldspring's Queen's Hollistar
S. McDonald Farms Albill
D. Brooklawn Maid Queen
14944—784—5yrs—365C

Florham Brooklawn's King
S. Flying Horse Select's Commando
D. Florham Nora
13899—604—6yrs—365C

Coldspring's B. R. Calumet
S. Coldspring's Beauty's Romulus
D. Brooklawn Maid Queen
14944—784—5yrs—365C

Brooklawn's Bunessan Brigadier
S. Brooklawn's Bunessan
D. Josephine of Buck Neck
15339—654—10yrs—305C—3x

Brooklawn's Noble Tycoon
S. Flying Horse King's Trumpeter
D. Brooklawn's Steadfast May
7934—380—Jr2—365C

Brooklawn's Queen's King
S. Coldspring's Queen's Hollistar
D. Trumpeter's Alta
16442—824—7yrs—365C—2x

CONOVER'S HIGHTSTOWN GUERNSEY DAIRY
CLIFFORD L. CONOVER, HIGHTSTOWN

Hill Girt May Royal
S. Hill Girt Royal Blue
D. Royal Artless of Hill Girt
18261—855—AA

Rose Gold King of Mercer
S. Coker Rose Gold King
D. Fritzlyn Marguerite 2d
10721—578—F

Riegeldale Melba's Fortunate
S. Riegeldale Illustrious Benjamin
D. Green Meadow Melba
15342—963—Sr2—365C

DANGRA FARM
MR. & MRS. D. C. RIKER, LONG VALLEY

Coldspring's Beauty Noble King
S. Coldspring's Romulus Noble
D. Vallevue Butterfat Beauty
18914—937—AA

Coldspring's B. R. Forward
S. Coldspring's Beauty's Romulus
D. Coldspring's H. Country Flower
17593—835—7yrs—365

DUNWALKE FARM, INC.
FAR HILLS

Hominy Hill Rex
S. Fairlawn Peerless Dictator
D. Meadow-Gold Rosabell
14372—733—Jr4—305C—2x

Fairlawn Maxim's Gabriel
S. Quail Roost Rose Maxim
D. Dunwalke Maggie's Lily
14383—762—CC

Coldspring's Beauty Noble King
S. Coldspring's Romulus Noble
D. Vallevue Butterfat Beauty
18914—937—AA

Dunwalke Beauty's Favor
S. Coldspring's Beauty Noble King
D. Manor Glen Levity
20638—1142—5yrs—365C

Dunwalke B. V. Genius
S. Coldspring's Beauty's Valor
D. Mulhocaway Butterfat Rosetta
20294—1039—6yrs—365

FLORHAM FARM
MISS RUTH V. TWOMBLY, MADISON

Flying Horse Select's Commando
S. Alfalfa Farm Select
D. Alfalfa Farm Primrose
17564—1083—Sr4—365C

Locust Grove I. Marvel
S. Fairlawn H. Invincible
D. Strongheart's Lady Mary
17104—840—Sr3—365

Florham C. Admiral
S. Flying Horse Select's Commando
D. Florham Corona
18327—824—9yrs—365

HADDON FARMS
RUSSELL PRICKETT, MARLTON

Sterlingold Melvin
S. Fairlawn Memoir's Performer
D. Pine Manor Levity
12256—603—Jr2—365C

Fairlawn Actor's Jupiter
S. Fairlawn Peerless Actor
D. Fairlawn H. Erma
17333—895—7yrs—365

Locust Grove I. Lucky
S. Fairlawn H. Invincible
D. Strongheart's Ruth
15502—678—Jr2—365

HOLLOW HILL FARM
MR. & MRS. PAUL MOORE, CONVENT

McDonald Farms Noble Parson
S. McDonald Farms High Noble Peer
D. McDonald Farms King's Jewel
14067—724—6yrs—365C

Convent's Lucifer
S. Langwater L'Aiglon
D. Langwater Luna 2d
11497—609—Sr2—365

HOMINY HILL FARMS
HENRY D. MERCER, COLTS NECK

Coronation Melba's Majestic
S. Coronation Levity Prince
D. Coronation Melba
13001—804—GG

Hominy Hill Champion
S. Riegeldale Coronation King
D. Hominy Hill Betty
18094—924—Jr2—365C

Hominy Hill Coronation Prince
S. Coronation King of Pine Manor
D. Meadow-Gold Prudence
18037—1017—6yrs—365C

Hominy Hill Rose King
S. Coronation King of Pine Manor
D. Meadow-Gold Rosabell
14372—733—Jr4—305C—2x

IDEAL GUERNSEY FARMS
JACOB TANIS & SONS, AUGUSTA

Gardenville Supreme
S. Riegeldale Melba's Emory
D. Douglaston Baroness Darling
15755—701—AA

Ideal's Admiral
S. Gardenville Supreme
D. Welcome Lane's Mary
19970—1074—10yrs—365C

Ideal's Beacon
S. Ideal's Susie's Noranda
D. Quincy Ultra Wild Rose
18944—766—AA

Ideal's Lettie's Duke
S. Florham Grand Duke
D. Pleasant Plains Lettie
14521—721—C

Ideal's Standbest
S. Langwater Satellite
D. Clara Bell of Lone Pine
18241—1019—A

Ideal's Superior
S. Gardenville Supreme
D. Ideal's Noranda's Susie
19277—1026—7yrs—365

Ideal's Superline
S. Ideal's Superior
D. Ideal's L. D.'s Shirly
14675—781—Jr2—365C

INNISFREE MANOR FARM
MR. & MRS. ALAN DAY, BASKING RIDGE

Langwater Sagamore
S. Langwater Onward
D. Langwater Halo
14482—730—7yrs—365

Langvalley Dainty's Hornet
S. Fairlawn Actress' Hornet
D. Fairlawn Peerless Dainty
16656—814—7yrs—365

Innisfree Nobleman
S. Langwater Sagamore
D. Chestnut of Meadowbrook
17401—968—5yrs—365C

LOCUST GROVE DAIRIES
ABBOTTS DAIRIES, INC., WESTVILLE
Argilla Philosopher
S. Alfalfa Farms Philosopher
D. Tamworth Isabel
16590—920—A
Fairlawn Actor's Merit
S. Fairlawn Peerless Actor
D. Fairlawn K Glory
17244—815—Jr4—365C
Sterlingold Melinda's Majesty
S. Fairlawn Memoir's Performer
D. Coronation Melinda
19537—961—6yrs—365

MOUNT PAUL FARM
MR. AND MRS. JOHN L. WINSTON, GLADSTONE
Chedco Forward
S. Chedco Coronation King
D. Chedco Laura
11785—619—Sr2—365C
Hominy Hill Flashdale
S. Riegeldale Coronation King
D. Fairlawn Fawn
13959—746—7yrs—365
Mt. Ararat King Krishna
S. Hominy Hill Coronation King
D. Mt. Ararat Dauntless Gilda
10963—543—Sr3—305C—2x

MULHOCAWAY FARM
L. B. WESCOTT, CLINTON
Coldspring's Beauty Noble King
S. Coldspring's Romulus Noble
D. Vallevue Butterfat Beauty
18914—937—AA
Mulhocaway Butterfat Adonis
S. Mulhocaway Butterfat Quartus
D. Mulhocaway Venus C
14669—787—Jr3—365
Mulhocaway Beauty Butterfat
S. Coldspring's Beauty Noble King
D. Mulhocaway Butterfat Arum
15367—805—7yrs—365C (pending)
Two Brooks Carillon
S. Clara's Heartsease Butterfat
D. Hilltop Butterfat Bella
13601—727—Jr3—365

ORCHARD CREST FARM
J. ELLIS, C. ERNEST & J. ELLIS CROSHAW, JR., WRIGHTSTOWN
McDonald Farms Jolly Saracen
S. McDonald Farms High Neptune
D. Fairlawn Lady Augusta
11049—617—Sr2—365C

PERONA FARM
EMIL E. PERONA, ANDOVER
Hominy Hill Conqueror
S. Riegeldale Coronation King
D. Hominy Hill Betty
18094—924—Jr2—365C
Hominy Hill Achievement
S. Hominy Hill Coronation Prince
D. Hardwick's Actress
19162—833—A
Ideal's Greylord
S. Ideal's Pharaoh
D. Ideal's Gardenius' Susie
14458—730—Sr3—365

WILGORLAN FARMS
JOSEPH E. ADAMS, TITUSVILLE
Gardenville Coronation King
S. Coronation King of Pine Manor
D. Douglaston King's Charlotte
19751—988—AA
Hominy Hill King's Courageous
S. Riegeldale Coronation King
D. Coronation Frieda
11162—550—GG
Sterlingold Lord Wilgorlan
S. Sterlingold Melinda's Majesty
D. Pine Manor Crown Jewel
14550—833—DD
Wilgorlan Farms Coronet
S. Gardenville Coronation King
D. Pine Manor Creole
15068—759—7yrs—365

WOODACRES
ATHERTON W. HOBLER, PRINCETON
Woodacres Royal Supreme
S. Langwater His Honor
D. Woodacres Supreme Phelanor
17211—836—5yrs—365C
McDonald Farms Fore Perfection
S. McDonald's Foremost Prediction
D. McDonald Farms Coquette
13928—708—G
Woodacres Royal Leader
S. Fairlawn Actor's Leader
D. Fritzlyn King's Jeanette
22436—1050—5yrs—365C
Fairlawn Actor's Leader
S. Fairlawn Peerless Actor
D. Fairlawn K. Gay Levity
17244—845—7yrs—365

NEW MEXICO

CHELTEN FARM
J. W. TAYLOR, LAS CRUCES
Bonnibell Ensign
S. Coronation Damascus
D. Bonnibell Lady Amelia
9819—486—Jr3—305—3x
Bonnibell Andy
S. Fra-Mar Coronation Noble
D. Coronation Anabell
13503—618—Jr4—365C

Fairlawn K. Hardwick
S. Fairlawn H. Eastern King
D. Fairlawn Actor's Prima Donna
10351—470—Jr2—365C

NEW YORK

ABBELEA FARM
JAMES M. CARR, LITTLE VALLEY
Franchester Major Ace
S. Curtiss Franchester Levity Ace
D. Dunroming Wistar's Marigot
11087—603—Jr2—365
Franchester Mystic Emory
S. Franchester Free Majesty
D. Riegeldale Emory's Itchen
14996—859—Sr4—365C
Abbelea Farms Majestic Valor
S. Franchester Major Ace
D. Abbelea Farms Chief's Valette
9283—410—Jr2—365C—2x

ASTOWELA FARM
HAROLD THOMAS & SONS, STANLEY
McDonald Farms High Oaklin
S. McDonald Farms Hightime
D. Elmdale Lilian
15287—616—A
Caumsett Scout
S. McDonald Farms Predictor
D. Caumsett Adele
13911—733—Jr2—365C
Educator's Dynamo of The Glen
S. Caumsett of The Glen
D. Educator's Fun of The Glen
14972—683—Sr4—365C

ATTEBROC FARM
ROGER H. CORBETTA, MILLBROOK
Fairlawn Actor's Majesty
S. Fairlawn Peerless Actor
D. Riegeldale Emory's Charlotte
13998—756—8yrs—365C
Haven Hill Emory's Jim
S. Riegeldale Conqueror's Emory
D. Blakeford Cornelia
12984—653—5yrs—365

BEGEACRES FARM
ITHACA
McDonald Farms Emory's Philip
S. McDonald Farms Steadfast Emory
D. McDonald Farms Pre Myrtle
10785—579—Sr3—365C
McDonald Farms Ideal Priam
S. McDonald Farms Ideal
D. McDonald Farms S. Maytime
7056—366—Sr3—305C—2x
McDonald Farms High North Star
S. McDonald Farms Hightime
D. McDonald Farms Pre Jedetta
13006—704—5yrs—365

CAUMSETT FARM
MARSHALL FIELD, HUNTINGTON, L. I.
Caumsett Pathfinder
S. Caumsett Dynamo
D. Caumsett Clara
14306—725—EE
McDonald Farms Predictor
S. McDonald Farms Prediction
D. McDonald Farms Dolly
15379—707—AA
Caumsett Thane
S. McDonald Farms Predictor
D. Caumsett Ocean Juno
18571—947—8yrs—365C

DOUGLASTON MANOR FARM
PULASKI
Pine Manor King's Challenger
S. Coronation King of Pine Manor
D. Douglaston King's Charlotte
19751—988—AA
Douglaston Vagabond
S. Antietam Vagabond
D. Antietam Bella
13660—655—GG
Fairlawn Performer's Honor
S. Fairlawn Memoir's Performer
D. Fairlawn K. Glory
17244—815—Jr4—365C

FAIRLAWN FARMS—MASSACHUSETTS
A. M. SONNABEND, PORT CHESTER
Fairlawn H. Eastern King
S. Green Meadow Hornet
D. Franchester Saffron
13987—795—A
Fairlawn Peerless Actor
S. Green Meadow Peerless
D. Bright Lad's Actress
19146—980—Jr4—365
Fairlawn Actress' Hornet
S. Green Meadow Hornet
D. Bright Lad's Actress
19146—980—Jr4—365
Fairlawn Glory's Prince
S. Fairlawn Peerless Actor
D. Fairlawn K. Glory
17244—815—Jr4—365C

GAYHEAD GUERNSEY FARM
MOLLY L. WHITE, COXSACKIE
Gayhead's C. Lodestar
S. Gayhead's In-corporate
D. Gayhead's In-love
15810—864—Sr4—365
Gayhead's Lucky Bird
S. Fairlawn Actor's Forward
D. Gayhead's In-luck
12821—701—Sr2—365

Gayhead's Alpha Foretell
S. Gayhead's C. Lodestar
D. Gayhead's Fidelia
14521—797—Jr3—365

GREYSTONE FARM
L. S. RIFORD & T. M. STAPLES, AUBURN
Caumsett Magnet
S. Caumsett Dynamo
D. Caumsett Country Sunspot
12571—655—Jr2—365C
McDonald Farms Steadfast Oron
S. McDonald Farms Steadfast
D. Foremost Old Rose
15220—742—A
Fairlawn Actorine's King
S. Fairlawn H. Eastern King
D. Fairlawn Hornet's Actorine
15473—785—5yrs—365

HAGAN FARMS
JOHN HAGAN, POUGHKEEPSIE
Ideal's S. Susie's Admiral
S. Ideal's Admiral
D. Ideal's Wistar's S. Susie
14289—820—Sr3—365

HICKORY RIDGE FARM
WALTER C. PERRY, HAMPTON
Great Elm C. H. Earl
S. Groton House Caesar's Polinius
D. Great Elm His Ella
13091—666—Sr3—365C
Ideal's Netoria's Superior
S. Ideal's Superior
D. Ideal's G. S. Netoria
15656—864—Jr2—365C

LAKE DELAWARE FARM
PETER G. GERRY, DELHI
Charlescote Crusader
S. Langwater Peterson
D. Langvalley Royal Naomi
13276—816—Jr3—365C
Lake Delaware Palladin's Ruler
S. L. D. Palladin
D. Maple Lane Heweshurst Queen
13208—753—E
Charlescote Escort
S. Leeside Ensign
D. Langvalley Royal Naomi
13276—816—Jr3—365C

LANGMORE FARM
CHARLES J. MOORE, TROY
Fairlawn K. Premier
S. Fairlawn H. Eastern King
D. Fairlawn Peerless Della
14730—739—8yrs—365C
Fairlawn K. Dominant
S. Fairlawn H. Eastern King
D. Fairlawn H. Ismena
17435—812—Jr4—365
Fairlawn Actor's Play Boy
S. Fairlawn Peerless Actor
D. Fairlawn H. Happy
11153—516—Sr2—365C

LERSON LAWN FARMS
WM. M. & LILLIAN V. EMERSON, SENNETT
Tarbell Peerless King
S. Foremost Peacemaker
D. Tarbell Farms Royal Lenda
20508—1109—Jr4—365
Foremost Rose's Footprint
S. Foremost Footprint
D. Foremost Royal's Rose
17685—994—Sr3—365C
Lerson Lawn Proud Valor
S. Foremost Rose's Footprint
D. Valor's Pet of Munroholm
16842—809—5yrs—365

MAPLE LANE FARMS
A. H. CHAMBERS, KINGSTON
Maple Lane Lucille's Sheik
S. Langwater Frolic
D. Maple Lane Steadfast's Lucille
14907—790—5yrs—365C
Coldspring's Noble's Goldbond
S. Coldspring's Romulus Noble
D. Glenburnie Royal's Golden
20686—1101—6yrs—365
Langwater Newsboy
S. Langwater Onward
D. Langwater Glad Tidings
15913—763—6yrs—365

MAYBROOK FARM
GEORGE H. & JOHN H. MAY, JR., LAGRANGEVILLE
Rosewald Honora's Prince
S. Langwater Darius
D. Blakeford Honora
12013—550—FF
Maple Lane Cinderella's Boy
S. Langwater Newsboy
D. Maple Lane Frolic's Cinderella
13076—689—Jr2—365
Maybrook Maida's King
S. Rosewald Honora's Prince
D. Maybrook Maida
10266—510—Sr2—365C—2x

McDONALD FARMS
J. M. MCDONALD, CORTLAND
McDonald Farms Prediction
S. Foremost Prediction
D. Valleywood Harriet
14223—781—CC
McDonald's Foremost Prediction
S. Foremost Prediction
D. Douglaston Lady Augusta
12106—607—E

McDonald Farms Premier
S. McDonald Farms Prediction
D. McDonald Farms S. Marguerite
13807—792—Sr4—365C

McDonald Farms Pre Rival
S. McDonald Farms Prediction
D. McDonald Farms High Jilda
14247—712—7yrs—365C

McDonald Farms High Neptune
S. McDonald Farms Hightime
D. McDonald Farm Kings Jolly Lady
15575—869—7yrs—365

McDonald Farms S. Leader
S. McDonald Farms Steadfast
D. McDonald Farms Della
15700—681—AA

McDonald Farms Jolly Paragon
S. McDonald Farms High Neptune
D. McDonald Farms Della
15700—681—AA

McDonald Farms High Financier
S. McDonald Farms Hightime
D. Douglaston Lady Augusta
12106—607—E

McDonald Farms Fore Traveler
S. McDonald's Foremost Prediction
D. Pert of Chicona
11340—613—5yrs—365C

McDonald Farms Fore Royal Lad
S. McDonald's Foremost Prediction
D. McDonald Farms Coquette
13928—708—G

McDonald Farms Le Supreme
S. McDonald Farms S. Leader
D. McDonald Farms D. Monogirl
16376—894—5yrs—365 (pending)

McDonald Farms Le Renown
S. McDonald Farms S. Leader
D. Laurel Mills Estafette
13405—742—Jr4—365C—2x

OPEN HEARTH FARMS
MARY L. C. BLANCHARD, ONTARIO

Fairlawn Melba's Actor
S. Fairlawn Peerless Actor
D. Fairlawn L. Melba
10683—605—Sr3—365C

Open Hearth Iris' J. C.
S. Foremost J. C.
D. Rex's Iris
13528—678—Jr4—365

Open Hearth Fancy's Actor
S. Fairlawn Melba's Actor
D. Baron's Fancy of Maple Lawn
12382—633—5yrs—305C—2x

PECKHURST
G. HAROLD PECK, SCHUYLERVILLE

Peckhurst Royal Master
S. Fra-Mar Pharaoh
D. Susanna of Beech Wood Farm
7699—384—Sr3—HIR—365—2x

Peckhurst Jupiter
S. Churn Creek's Royal Valiant
D. Peckhurst Goldie
7105—317—Jr2—HIR—365—2x

PINE GROVE FARM
GEORGE J. POLLACK, BINGHAMTON

McDonald Farms Leader's August
S. McDonald Farms S. Leader
D. Douglaston Lady Augusta
12106—607—Jr3—365

Demon's Golden of Pine Grove
S. McDonald Farms Demonstrator
D. Rural Glade's Merry Girl
15414—821—AA

Demon's Hornet of Pine Grove
S. McDonald Farms Demonstrator
D. Alta of Banksburn
14214—747—12yrs—365

SILVER MT. FARM
MRS. ETHEL PAYNE, MILLERTON

Basquaerie Esquire's Emperor
S. Langwater Esquire
D. Coronation Aurinia
16501—833—5yrs—365

Maplewood K. Prince
S. Douglaston Baron Kenyon
D. Maplewood Katherine Alice
12152—564—7yrs—HIR—365—2x

Melinda Majesty's Silver King
S. Sterlingold Melinda's Majesty
D. Hominy Hill Roselle
14875—759—Jr2—365C

TARBELL GUERNSEY FARMS
EST. GAGE E. TARBELL, SMITHVILLE FLATS

McDonald Farms Tarbell
S. McDonald Farms Distinction
D. Douglaston Lady Augusta
12106—607—Jr3—365

Coldspring's Romulus' Anchor
S. Langwater Romulus
D. Coldspring's Valor's Katina
14093—780—Jr4—365

Tarbell Gallant Valroyal
S. McDonald Farms Tarbell
D. Tarbell Peerless Lenda
13537—762—Sr3—305C—3x

Tarbell Romulus Leader
S. Coldspring's Romulus' Anchor
D. Tarbell Peerless Lenda
13537—762—Sr3—305C—3x

Woodacres Royal Prince
S. Douglaston Prince Royal
D. Woodacres Supreme Phelanor
17211—836—5yrs—365C

Midview Beauty's Blaze
S. St. James Champion Blaze
D. Coldspring's Romulus' Beauty
14374—746—Jr4—365

Langwater Nick
S. Charlescote Langwater Nick
D. Kenmar Hills Countess Sheba
13258—794—6yrs—365

Tarbell Romulus Gallant
S. Coldspring's Romulus' Anchor
D. Tarbell Gallant Royalenda
16431—809—Sr4—305C—3x

Tarbell Romulus Babson
S. Coldspring's Romulus' Anchor
D. Tarbell Farms Peerless Babette
16204—849—5yrs—365C

Tarbell Romulus Lee
S. Coldspring's Romulus' Anchor
D. Tarbell Farms Royal Lilac
14555—809—Sr3—365C

TWIN BIRCH FARM
STANLEY BAKER & SONS, LYNDONVILLE

Twin Birch Resolute
S. Rockingham Resolute
D. Cathedral Hope Rilma
15788—801—8yrs—HIR—365—2x

Nodrog of Twin Birch
S. Silver Forest Attention
D. Nodrog Merry Quakeress
13962—766—F

Wilgorlan of Twin Birch
S. Gardenville Coronation King
D. Landhome Butterfat Alice
17726—965—Jr4—365C

WETHERSFIELD FARM
CHAUNCEY STILLMAN, AMENIA

Foremost Footprint 15th
S. Foremost Footprint
D. Caumsett Ocean Minerva
16188—762—Jr4—365C

Foremost Mayprince's Footprint
S. Foremost Quantity's Footprint
D. Mayprince's Red Rose
9457—558—CC

High Mowing Diamond Aristocrat
S. Foremost Diamond Jim
D. Foremost Acme's Loyalty
16001—720—Jr3—365C

McDonald Farms Mister Sandy
S. McDonald Farms Premier
D. McDonald Farms Le Patience
9016—465—Jr2—365 in 253 days

WILLOWBY FARM
JOHN M. FROST, YORKTOWN HEIGHTS

Hanover Hill Gallant
S. McDonald Farms Jason
D. Bethany Sonsie
11589—679—Sr3—365C

Willowby's Melinda's Majesty
S. Sterlingold Melinda's Majesty
D. Allgate's Dahlia
11278—515—7yrs—305C—3x

Willowby's Bonnie's Mister
S. Coldspring's Hardwick's Mister
D. Bear Haven's Coronation Bonnie
9095—501—Sr3—HIR—365—3x

WYCHMERE FARM
HELEN R. C. MOTLEY, ONTARIO

Wychmere Jupiter
S. McDonald Farms Adonis
D. Wychmere Joyous
11895—495—5yrs—305C—2x

Coldspring's B. V. Leader
S. Coldspring's Beauty's Valor
D. Coldspring's Hardwick's Leda
17307—828—A

NORTH CAROLINA

BROOKBERRY FARM
BOWMAN & GORDON GRAY, WINSTON-SALEM

Fairlawn Performer's Peer
S. Fairlawn Memoir's Performer
D. Fairlawn H. Ismena
17435—812—Jr4—365

Fairlawn Dairymaid's King
S. Riegeldale Melba's Emory
D. Riegeldale Melba's Dairymaid
12104—715—Sr4—365C

Two Brooks Fashion
S. Two Brooks Carillon
D. Hilltop Butterfat Lilac
12841—736—EE

Brookberry Provost
S. Fairlawn Dairymaid's King
D. Two Brooks Petite
14623—847—5yrs—365C

Lone Maple Butterfat Fashion
S. Lone Maple Butterfat Tiffany
D. Lone Maple Butterfat Rosalyn
13966—716—6yrs—365

CLEAR SPRINGS FARM
A. L. BROWN, CONCORD

Clear Springs' Majesty's Phil
S. Riegeldale Emory's Majesty
D. McDonald Farms Delora
12591—757—DD

Klondike Premost Fashioner
S. McDonald Farms Predictmost
D. Klondike Huntness
13076—649—BB

Majesty's Rose's Royal
S. Riegeldale Emory's Majesty
D. Clear Springs' Princess Rose
15461—832—8yrs—365C

Clear Springs' Peer's Performer
S. Fairlawn Performer's Peer
D. Two Brooks King's Frolic
11693—562—Jr2—305C—3x

CROASDAILE FARMS
HERBERT J. FOX, DURHAM

Quail Roost Crown Prince
S. Quail Roost Maxim's Prince
D. Rivelon Royal Mable
12717—696—AA

Quail Roost Ray Actor
S. Quail Roost Raymost
D. Clear View Valiant Actress
11601—585—Sr4—305C—3x

Quail Roost Maxhope
S. Quail Roost Master Max
D. Glenloch Golden Hope
22039—912—8yrs—365

ESKDALE FARMS
JOHN R. KIMBERLY, TRYON

Fanning Fields Maxim Noah
S. Riegeldale Majesty's Compliment
D. Roughwood Camile
16495—741—10yrs—365C

Riegeldale Conqueror's Baron
S. Riegeldale Emory's Conqueror
D. Riegeldale Emory's Charlotte
13998—756—8yrs—365C

Eskdale Baron's Kimberly
S. Riegeldale Conqueror's Baron
D. Bonnie Lee Livia of Elm Echo
16256—720—Sr3—365C

Eskdale Ideal's Mack
S. McDonald Farms Ideal
D. McDonald Farms Her Lida
14036—684—Sr3—365C

McDonald Farms S. Masterful
S. McDonald Farms Steadfast
D. McDonald Farms Pre Josephine
13170—691—Jr2—365

Eskdale Maxim Noah's Major
S. Fanning Fields Maxim Noah
D. Riegeldale Emory's Gladness
11720—648—Sr4—365C

HILLANDALE DAIRY FARM
JOHN SPRUNT HILL, DURHAM

Quail Roost NoMax Baronet
S. Quail Roost Noble Maxim
D. Quail Roost Noble Beauty
10825—583—GG

Hillandale Maxim's Sir Roger
S. Quail Roost King Cavalier
D. Riegeldale Emory's Dame
10984—664—5yrs—365

Quail Roost Noble Janus
S. Cesor Noble Maxim
D. Quail Roost Lucky Jan
11991—614—A

HILLCREST FARM
DR. R. P. SYKES, ASHEBORO

Hillcrest Noble Maxim
S. Quail Roost Noble King
D. Grand View Rose's Princess
9724—517—Sr4—305C—2x

Clear Springs' Effie's Prince
S. Quail Roost Maxim's Prince
D. Appin's Effie
15346—741—AA

Hillcrest Romulus Royal
S. Coldspring's Noble's Leader
D. Clear Springs' Queen Janie
10414—586—Jr3—365

KLONDIKE FARM
THURMOND CHATHAM, ELKIN

McDonald Farms Predictmost
S. Foremost Prediction
D. Coronation Monita
13959—640—A

Klondike Holliraider
S. Klondike Hollimost
D. Appin's Kitty
16555—753—AA

Klondike Raymost
S. Argilla Knight
D. Klondike Mollie
17126—710—A

Klondike Countmost
S. McDonald Farms Predictmost
D. Klondike Mollie
17126—710—A

Klondike Steadmost
S. McDonald Farms Predictmost
D. Klondike Kary
14804—715—A

Klondike Premost Traveler
S. McDonald Farms Predictmost
D. Klondike Hollipearl
12260—638—Jr4—365C

MAEGEO FARMS
GEORGE S. COBLE, LEXINGTON

Curtiss Candy Winner
S. Curtiss Candy Levity Heir
D. St. James Duke's Nell
15694—761—Jr4—365C

Dunwalke Elector
S. Hominy Hill Rex
D. Spruce Run C.H.B. Cherry
20833—991—5yrs—365C

Northern F. Leader
S. Foremost Hermes
D. Horse Shoe Conrad's Lelah
14163—722—7yrs—365

Klondike Raider's Crescent
S. Klondike Holliraider
D. Klondike Pearl
16792—923—Sr4—365C

Maegeo Winner's Prince
S. Curtiss Candy Winner
D. Langvalley Prince's Lady
14924—726—7yrs—365C

Ideal's Freeman
S. Ideal's Beacon
D. Ideal's Strongard's Fanny
13634—685—Sr3—365

Terrace Farm's Dynamo
S. Sky Brook Maxim Brill Dabson
D. Riegeldale Ben's Hulda
14613—728—Jr4—365C

Maegeo Colonel
S. Flying Horse Clarise's Colonel
D. Spruce Run Oberon's Susi
16525—890—5yrs—365

Maegeo Winner's Alert
S. Curtiss Candy Winner
D. Alert's Best Yet of Mt. Ararat
13757—631—6yrs—365

Maegeo Valorous Butterfat
S. Quail Roost King Valorous
D. Spruce Run C.H.B. Fanny
17261—938—5yrs—365

Maegeo Crescent's Senator
S. Klondike Raider's Crescent
D. Pauline of Milestones
18847—970—10yrs—365

Maegeo Elector's Rex
S. Dunwalke Elector
D. Spruce Run C.H.B. Fanny
17261—938—5yrs—365

McNAUGHTON FARM
EST. M. D. MCNAUGHTON, HENDERSONVILLE

Langwater Corsican
S. Langwater Moonlight
D. Langwater Coral
18019—853—A

Langwater Sun
S. Langwater Onward
D. Langwater Belledame
13459—705—F

Klondike Premost Onyx
S. McDonald Farms Predictmost
D. Klondike Raider's Maiden
14197—720—Jr4—365C

QUAIL ROOST FARMS
GEORGE WATTS HILL, ROUGEMONT

Quail Roost Noble Maxim
S. Cesor Noble Maxim
D. Quail Roost Lucky Celia
13812—684—E

Holliknoll Maxim Noble Majesty
S. Quail Roost Rose Maxim
D. Cesor Maxim's Nectar
9009—559—Sr2—305C—3x

Chicona Pablo
S. Chicona Norwood Major
D. Pippa of Chicona
12270—713—D

SHADY OAK FARM
C. I. CARLSON, GUILFORD COLLEGE

Grandview Noble Heritor
S. Quail Roost Noble Maxim
D. Curtiss Candy Rexqueen
11551—659—Jr2—365C

Sterlingold Regal
S. Gardenville Rose King
D. Sterlingold Valorie
15828—881—Jr3—365C

Skuggek Noble Mike
S. Grandview Noble Heritor
D. Strongheart's Ruth
15502—678—Jr4—365

Nyala King's Actor
S. Fairlawn Ermine's King
D. Nyala Honor's Bluebell
12693—544—Jr2—365 in 326 days

SHORE FARM
MRS. MARIE M. SHORE & ROBERT D. SHORE, JR
WINSTON-SALEM

Quail Roost Golden Duke
S. Fairlawn Maxim's Imprint
D. Wakefield Valor's Gem
14758—689—6yrs—365C

Grand View Majestic's Captain
S. Grand View Noble Majestic
D. Maxwelton Capitola Lenore
14543—745—A

Innisfree Strongheart
S. Innisfree Coronation King
D. Strongheart's Golda
20041—914—5yrs—365C

OHIO

AL-PHINE FARM
MEADE FARNHAM & SON, EDGERTON

Franchester Free Wistar
S. Langwater Freeman
D. Bethany Wistar's Lady
18991—886—6yrs—365C

Franchester Bright Duke
S. Langwater Statesman
D. Franchester Perky Surprise
16734—839—Sr3—365

Al-Phine Lad's Prediction
S. Fireside Gay Laddie
D. Sunny Meadows Supreme Leona
11922—606—Sr3—365—2x

ALPINE ROSE GUERNSEYS
EDWARD WITSCHI, MENDON

Florham Prince Royal
S. Florham Polly's Prince
D. Florham C. Anne
14848—838—5yrs—365C

Witchwood Valiant
S. Langwater Wizard
D. Harmony Hollow Lilac
16399—711—Sr4—365

ELMBETH FARM
ELMER J. RIEHL, CANFIELD

Pine Manor Levity's Legacy
S. Langwater Corporal
D. Green Meadow Levity
13961—707—FF

Groton House Levity's Goldmine
S. Pine Manor Levity's Legacy
D. Groton House Caesar's Mine
10735—595—CC

Chedco Mars
S. Chedco Coronation King
D. Chedco Honeymoon
13548—752—AA

FIRESIDE FARMS
HOWARD J. ZIEGLER, CLYDE

Hominy Hill Challenger
S. Riegeldale Coronation King
D. Hominy Hill Betty
18094—924—Jr2—365C

Fireside Valiant
S. Fireside Levity Czar
D. Aigler Farm Victoria
16056—634—Sr4—365

Pebblebrook's Levity Champion
S. Flying Horse Colonel Levity
D. Wey Acres Levity Sherry
17684—799—Sr4—365

FRANCHESTER FARMS
CHARLES B. BOLTON, LYNDHURST & WEST SALEM

Franchester Free Majesty
S. Langwater Freeman
D. Riegeldale Melba's Coronet
11604—595—DD

Franchester Jolly Financier
S. McDonald Farms High Financier
D. McDonald Farm Kings Jolly Lady
15575—869—7yrs—365

Franchester Kella's Henchman
S. Langwater Henchman
D. McDonald Farms King's Kella
18270—919—6yrs—365

Franchester K. F. Hornet
S. Franchester Kella's Freeman
D. Fairlawn K. Gay Levity
17244—845—7yrs—365

Franchester Free King
S. Langwater Freeman
D. Fairlawn K. Gay Levity
17244—845—7yrs—365

Franchester P. Supreme
S. Gayoso Levity Peer
D. Fairlawn K. Gay Levity
17244—845—7yrs—365

GOLD BANNER FARM
CARL FORTKAMP, COLDWATER

Langwater Laddie
S. Langwater Valencian
D. Langwater Luna
13353—687—7yrs—365

LOCH LOMOND FARM
DENISON ENGINEERING CO., POWELL

Riegeldale Emory's Radiant
S. Riegeldale Melba's Emory
D. Riegeldale Majesty's Alicia
12666—636—DD

Franchester Free Valor
S. Langwater Freeman
D. Riegeldale Emory's Itchen
14996—859—Sr4—365C

MARSHLAND FARMS
CLYDE E. MARSH & SONS, MIDDLETOWN

Sun-Blest Farms Columbus
S. Langwater Esquire
D. Marimack's Princess May
19212—756—6yrs—365

Hominy Hill Viceroy
S. Coronation King of Pine Manor
D. Hominy Hill Veree
14848—823—Sr2—365C

Franchester Melinda's Majesty
S. Sterlingold Melinda's Majesty
D. Gardenville King's Mandi
15831—845—Sr4—365C

Marshland Amber King
S. Hominy Hill Viceroy
D. Karen of Marshland
7288—358—Sr4—HIR—305—2x in 211 days

MILMOORE FARM
F. L. MOORE & J. R. WELLER, FREMONT

Riegeldale Emory's Heir
S. Riegeldale Melba's Emory
D. Riegeldale Syria's Lucy
12223—651—AA

McDonald Farms Steadfast Odin
S. McDonald Farms Steadfast
D. McDonald Farms High Judith
12436—669—Jr4—365

Milmoore's Heir's Fearless
S. Riegeldale Emory's Heir
D. Kitchener Fearless Faithful
14139—743—5yrs—365

NORTHERN OHIO BREEDERS' COOPERATIVE ASSOCIATION
TIFFIN

Penn Villa's Masterpiece
S. Foremost High Honor
D. Peaches of Penn Villa
15431—694—Jr4—365C

Gray Haven Argo's Triumph
S. Blakeford Argo
D. Gray Haven Tranquil
11945—535—11yrs—365

Hominy Hill Aristocrat
S. Langwater Country Lad
D. Hominy Hill Alice
16707—817—Jr2—365C

Jaebardale Forward Countryman
S. Langwater Forward
D. Harmony Hollow Judy
11898—555—Jr2—365C

Fireside Argo's Gay King
S. Blakeford Argo
D. Fireside Gay Lady
11813—635—Jr2—365

Western Glow C. F. Mainmast
S. Coldspring's B. R. Forcaster
D. Western Glow Royal Maid
12831—764—Sr4—365

Chedco Levity Advance
S. Chedco Advance
D. Chedco Westeria Ruth
12642—758—5yrs—365C

Ideal's Wisnet
S. Green Meads Wistar
D. Ideal's L. D.'s Netoria
19462—848—5yrs—365C

Horse Shoe Conrad's Valiant
S. Riegeldale Emory's Conrad
D. Horse Shoe F. Valintine
21147—850—7yrs—365

Duffield J. Grand
S. McDonald Farms Jolly Boy
D. Duffield F. Graceful
9603—482—Jr2—305C—2x

Franchester K. F. Jester
S. Franchester Kella's Freeman
D. Franchester Free Laughter
18271—803—Sr3—365C

NU-MAID FARMS
MIAMI MARGARINE CO., CINCINNATI

Hominy Hill Royal
S. Riegeldale Coronation King
D. McDonald Farms Bluebloud
14068—755—AA

Hominy Hill Viceroy
S. Coronation King of Pine Manor
D. Hominy Hill Veree
14845—823—Sr2—365C

Blakeford Plato
S. Blakeford Transformer
D. Blakeford Puffin
15049—707—6yrs—365

RAEMELTON FARM
ROGER A. BLACK, MANSFIELD

Pine Manor Levity King
S. Green Meads Taurus
D. Green Meadow Levity
13961—707—FF

Langwater Sentry
S. Langwater Onward
D. Langwater Brightness
14589—663—Sr4—365C

Raemelton Levity Corona
S. Pine Manor Levity King
D. Langwater Coronal
14366—724—A

SHADY LAWN GUERNSEY FARM
EDWIN G. OBERHAUS, NAPOLEON

Hickory Shores Bonito
S. Fairlawn K. Bonito
D. Anita of Shore Oaks
21664—956—9yrs—365

Hickory Shores Robert
S. McDonald Farms Lucy's King
D. Charm of Hickory Shores
13972—647—Sr2—365

OKLAHOMA

GAYLORD GUERNSEY FARMS
E. K. GAYLORD, OKLAHOMA CITY

Gaylord's Kingmead
S. Langwater King of the Meads
D. Green Meads Lady Desire
14864—800—FF

Gaylord's Moonlight
S. Langwater Corsican
D. Green Meads Lady Desire
14864—800—FF

GER VON FARM
G. D. & V. B. GOSHORN, BROKEN ARROW

Langwater Sheriff
S. Coldspring's Noble's Brilliant
D. Langwater Missy
12599—583—Jr3—365—3x

Meadow Lodge Truce
S. Meadow Lodge Rex's Kingmaker
D. Meadow Lodge Truty
10955—613—Sr2—365

JERRY OVEN FARM
JERRY OVEN, ENID

Meadow Lodge Rex's Romeo
S. Bournedale Rex
D. Imp. Krysta's Mona of Les Jetteries
17328—794—A

Imp. Leader of Les Videclins
S. Ruby's Lad of Talbots Valley, R.G.A.S.
D. Throughly of Les Videclins, R.G.A.S.

Kitchener Fearless James
S. McDonald Farms Fearless
D. Kitchener Jewel
11971—660—Sr4—365

MEADOW LODGE FARMS
KENT B. HAYES, OKLAHOMA CITY

Meadow Lodge Rex's Kingmaker
S. Bournedale Rex
D. Argilla Flute
13035—752—G

Meadow Lodge King's Trumpeter
S. Langwater King of the Meads
D. Argilla Flute
13035—752—G

Meadow Lodge Sweet Boy
S. Meadow Lodge King's General
D. Meadow Lodge Rex's Sweetheart
17181—782—5yrs—365C
Meadow Lodge Lucky Knight
S. Meadow Lodge Rex's Kingmaker
D. St. James Duke's Lady
13765—737—Sr3—365

OREGON

BEAOLE GUERNSEY FARM
MR. & MRS. E. H. AHLSTROM, GRANTS PASS

Luana Farm's Buck's Junior
S. Quality Farm Fancy's Buck
D. Rozelyn Lee Delightful
14034—627—Jr2—365C
Western Glow Majestic Fame
S. Western Glow Royal Fame
D. Cascade Miracle
11620—634—C—2x
Beaole Duke Luke
S. Wandamere Daisy's Duke
D. Beaole King's Lark
10810—531—5yrs—HIR—305C—2x

CLA-ORE FARM
FRED RUDAT, JR., BROWNSMEAD

Cla-ore Mon. Luke
S. Cla-ore Mongoose
D. Lilly of Cla-ore
12654—642—5yrs—305—2x
Cla-ore Knight's Bonanza
S. Chicona Novelty's Knight
D. Cla-ore Phil's Beatrice
12150—705—Sr3—305C—2x
Fair View's L. Wayfarer
S. Cla-ore Mon. Luke
D. Minnie's Mite of Fair View
13361—749—Sr4—365

CLOVERLAWN GUERNSEY FARM
PHELAN K. NELSON, MEDFORD

Cloverlawn's Polly's Noble
S. Bonnibell Dawn's Noble
D. Cloverlawn's Polly Lass
8880—552—Jr3—HIR—365

EL RASON & RETEDALE GUERNSEYS
RAY L. HOBSON & L. L. LOMBARD, KLAMATH FALLS

Wandamere Cavalcade
S. Wandamere Correction
D. Ivy Oak La Peggy's Pet
15999—917—6yrs—365
McDonald Farms May King
S. Myhaven King
D. McDonald Farms Delora
13591—767—DD
Wandamere Douglas Performer
S. Wandamere Auburn's Douglas
D. Chuckanut Phyllis
12050—624—GGG

HAPPY ROGUE FARM
H. R. WESTERBERG & SON, ASHLAND

Sierra Manor Supreme
S. Gardenville Supreme
D. Pine Manor King's Diadem
13901—687—EE
Sierra Manor King's Legacy
S. Coronation King of Pine Manor
D. Pine Manor Taurine Tina
9611—563—GG
Happy Rogue V. Alpha's Duke
S. Victorious of Burger's Place
D. Four R Alpha
14873—915—6yrs—365

HOLLYLAWN ACRES
H. R. ALLUMBAUGH, EUGENE

Bonnibell Isobel's Ideal
S. Bonnibell Nora's Lad
D. Bonnibell Isobel
Foster Farm Steadfast
S. Fairlawn H. Hercules
D. Kenfleur's Princess Lustre
10452—546—Jr4—305C—2x
Hollylawn Ideal Noble
S. Bonnibell Isobel's Ideal
D. Victory Nola of Hollylawn
8598—436—Sr4—HIR—305C—2x

HOWARD ACRES
FRANK L. HOWARD & SONS, GRANTS PASS

Quality Farm Fancy's Buck
S. Lad's Phyllister of Middale
D. Chuckanut Hattie's Fancy
14781—727—6yrs—365C
Bonnibell Dawn's Noble
S. Fra-Mar Coronation Noble
D. Coronation Dawn
15579—718—5yrs—365C
Quality Farm Bettina's Captain
S. Wandamere Phylip
D. Chuckanut Bettina
11861—565—FF

KEN-WAL FARM
WALTER H. & KENNETH D. CROUSE, GRANTS PASS

Valley Pride's Patrick
S. Lad's Phyllister of Middale
D. Darigold Princess Daisy
13067—716—CC
Western Glow Marymost
S. Western Glow Treasure
D. Western Glow Marion
11161—500—Sr2—305C—2x
Western Glow Butterfat Fame
S. Western Glow Royal Fame
D. Western Glow Bonniebee
15233—791—Jr4—365—2x

MARY'S RIVER GUERNSEY FARM
E. J. BURNWORTH, PHILOMATH

Vernon of Thousand Springs
S. Green Meads Country Squire
D. Victorine of Thousand Springs
9226—499—Jr4—365—2x
Beau of Mary's River
S. Vernon of Thousand Springs
D. Dimple Butte's Princess
10470—456—7yrs—305—2x—D. H. I. A
Queen's Champion of Mary's River
S. Vernon of Thousand Springs
D. Queen of Mary's River
10018—541—Jr4—HIR—305C—2x

PRAIRIE BLOOM GUERNSEY FARM
G. W. BOND & SON, JUNCTION CITY

Valley Gem Napoleon
S. Valley Gem Henderson
D. Valley Gem Harriet
13863—786—C
Wandamere Artist's Ambassador
S. Wandamere C. Phyllister
D. Wandamere Artist
10947—626—6yrs—365C
Wandamere Douglas Designer
S. Wandamere Auburn's Douglas
D. Wandamere Anson's Bona
16731—774—Jr4—365

REDLAND GUERNSEY FARM
EVERETT & MARION ROBINSON, WILDERVILLE

Bonnibell Dawn's Noble
S. Fra-Mar Coronation Noble
D. Coronation Dawn
15579—718—5yrs—365C
Quality Farm Fancy's Buck
S. Lad's Phyllister of Middale
D. Chuckanut Hattie's Fancy
14781—727—6yrs—365C
Chuckanut Phylbond
S. Lad's Phyllister of Middale
D. Chuckanut Phylba
10688—588—G

TWINKLE STAR RANCH
J. C. & E. F. CALHOUN, GRANTS PASS

Elm Lane CW Jack
S. Happyholme Majesty's Crown
D. Western Glow Merry Maid
14910—790—Sr2—365C—2x
Elm Lane Crown Prince
S. Happyholme Majesty's Crown
D. Wandamere Princess May
13452—703—Jr3—365

VALLEY ROGUE FARM
W. A. JOHNSON & SONS, GRANTS PASS

Wandamere Maryann's Magic
S. Wandamere Anson
D. Western Glow Butterfat Maryann
13825—763—6yrs—305C—2x
Wandamere Doug's Hercules
S. Wandamere Auburn's Douglas
D. Wandamere Princess May
13452—703—Jr3—365
Bonnibell Dawn's Noble
S. Fra-Mar Coronation Noble
D. Coronation Dawn
15579—718—5yrs—365C

WANDAMERE FARMS
M. C. FLEMING, TROUTDALE

Wandamere Anson's Bond
S. Wandamere Anson
D. Wandamere Jean's Bonnie
14492—772—Jr3—365
Wandamere Correction
S. Chicona Borsman
D. Grangeville Hope's Phyllis
14018—734—A
Wandamere Doug's Verner
S. Wandamere Auburn's Douglas
D. Wandamere Anson's Veronica
12589—686—Jr3—365C

WILSONA FARMS
HANS LEUTHOLD, TILLAMOOK

Wilsona Farms Commando
S. Wandamere Phylliston's Ace
D. Valley Gem Curious
14627—678—5yrs—HIR—365—2x
Wandamere Phyllis' Distinction
S. Wandamere Auburn's Douglas
D. Wandamere Anson's Phyllis
11736—602—Jr3—365C
Wandamere Tinkle's Royal
S. Wandamere Pansy's Royal
D. Ivy Oak Belle's Tinkle
13312—806—8yrs—365

PENNSYLVANIA

ANNHURST ACRES
MRS. ANNA WAGONHURST, BECHTELSVILLE

Wilgorlan Farms Peter Pan
S. Gardenville Coronation King
D. Wilgorlan's Peerless Pet
11393—587—Sr3—365C
Wilgorlan Farms Steward
S. Hominy Hill King's Courageous
D. Wilgorlan Farms Suzabelle
10226—552—Jr2—365C (pending)

APPLEBROOK FARMS
CHARLES P. O'CONNOR, WEST CHESTER

McDonald Farms Prediction Jr.
S. McDonald Farms Prediction
D. McDonald Farms Coquette
13928—708—G
Applebrook Prediction's Peer
S. McDonald Farms Prediction Jr.
D. Fairlawn Peerless Goldenrod
18090—839—AA
McDonald Farms S. Paladin
S. McDonald Farms Steadfast
D. McDonald Farms Pre Lidelia
14809—819—5yrs—365C (pending)

AVALONG FARMS
ALVA LONG & SONS, YORK

McDonald Farms Jubilee
S. McDonald Farms Pride
D. Coronation Monita
13959—640—6yrs—365
Wey Acres Levity Benjamin
S. Coronation Levity Prince
D. Riegeldale Ben's Melba
15553—788—Sr4—365 in 329 days
Avalong Farms Jubilant
S. McDonald Farms Jubilee
D. River Edge Butterfat Claretta
15239—718—6yrs—365C

BENEDICT FARM
IRVIN P. BENEDICT, WAYNESBORO

Janie's Squire Prince
S. Colleen's Lassie's Squire
D. Meadow Lark's Janie
12480—649—5yrs—305C—2x
Tarbell Babette's Prince
S. Woodacres Royal Nonpareil
D. Tarbell Bright Babette
13022—662—5yrs—365—2x in 306 days

CHARMEL FARM
CHARLES L. MELENYZER, BELLE VERNON

McDonald Farms High Noble Peer
S. McDonald Farms Hightime
D. Douglaston Lady Augusta
12106—607—E
Hominy Hill Elect
S. Coronation King of Pine Manor
D. Fairlawn Peerless Elaine
11854—642—6yrs—365C
Charmel's Royal Countryman
S. Langwater May Royal
D. Beacon Hill Heather
14593—690—7yrs—365C

COLDSPRINGS FARM
S. C. PRICE, ST. JOHNS

Coldspring's Beauty's Valor
S. Coldspring's Iris' Valor
D. Vallevue Butterfat Beauty
18914—937—AA
Coldspring's Romulus Noble
S. Langwater Romulus
D. Coldspring's Hardwick's Beauty
17614—824—6yrs—365
Coldspring's B. R. Defender
S. Coldspring's Beauty's Romulus
D. Dotty of West Side Farm
19282—929—Sr4—365
McDonald Farms Le Reliable
S. McDonald Farms S. Leader
D. McDonald Farms Honeybloom
11162—658—6yrs—365C

ELLIOTT, JAMES R.
PERKIOMENVILLE

Llan Fair Count's Climax
S. Coldspring's Beauty's Count
D. Coldspring's Hardwick's Celia
16146—730—6yrs—365C
Llan Fair Charmer Footprint
S. Coldspring's Noble's Charmer
D. Llan Fair Footprint's Etta
17390—810—Sr2—365C

ENDOVALE FARM
EDW. F. & MILDRED H. DONOHOE
PLEASANT VALLEY

Woodacres Butterfat Cavalier
S. Mulhocaway Rosenkavalier
D. Yellow Creek King's Marcelle
17049—772—Jr4—305C

EVERGREEN FARMS
PHILIP W. SMITH, NEW HOPE

Evergreen Sir Raleigh
S. Evergreen Rudy
D. Land Lea's Rocky
10681—575—Jr4—305C—2x
Evergreen Sir Alexander
S. Gardenville King's Alexander
D. Land Lea's Rocky
10681—575—Jr4—305C—2x
Quarry Valley's Philosopher
S. Flying Horse Royal's Phil
D. Quarry Valley's M. Amber
14140—834—5yrs—365C—2x

FAIR FIELD FARMS
HARRY B. SHENK, STRASBURG

McDonald Farms Le Radiant
S. McDonald Farms S. Leader
D. McDonald Farms Donita
13490—770—5yrs—365C
Langvalley Royal Spinach
S. Langwater May Royal
D. Langvalley Babelon
12714—702—Sr3—365C
Bournedale Golden Lincoln
S. Bournedale Golden Abe Lincoln
D. Bournedale Golden Helen
11024—640—Jr2—365C

FIRST PENNSYLVANIA ARTIFICIAL BREEDING COOPERATIVE
LEWISBURG

Grandview's Hi-Lite
S. Grandview Lad
D. Sally's Buttercup
11800—546—AAA
Bethany Pre Hardwick
S. McDonald Farms Prediction Jr.
D. Bethany Wistar's Lona
11339—700—D

Mt. Ararat Royal Iberian
S. Mt. Ararat Royal Valor
D. Rex's Aleen of Mt. Ararat
12102—597—Jr4—305—2x
Rex Faultless of Mt. Ararat
S. Rex's Vox Pop of Bolton
D. King's Adella of Mt. Ararat
15973—641—6yrs—365—2x
Mt. Ararat Royal Foreman
S. Mt. Ararat Royal Valor
D. Bolton's Rilma Rose
13006—747—A
Llan Fair Count's Model
S. Coldspring's Beauty's Count
D. Foremost Poppie
16272—750—A
Llan Fair Count's Blend
S. Coldspring's Beauty's Count
D. Foremost Persica
12355—701—G
Llan Fair Count Asomymus Pete
S. Coldspring's Beauty's Count
D. Acme's Foremost Gyppie
14129—703—A
Llan Fair Charmer Juniper
S. Coldspring's Noble's Charmer
D. Llan Fair Count's Jule
15060—709—D
Alpha Romulus Peter
S. Coldspring's Romulus Noble
D. Coldspring's Hardwick's Ruby
14452—712—E

FRITZLYN FARM
A. Walter Fretz, Pipersville

Antietam Gypsy King
S. Langwater Vagabond
D. Vallevue Country Colleen
14433—689—Jr2—365C
Douglaston C. Prince Charming
S. Pine Manor King's Challenger
D. Douglaston Baroness Charming
11856—610—Sr4—305C—3x

GRAYCE FARMS
Robert Y. Moffat, Dalton

McDonald Farms Gallant
S. Foremost Prediction
D. Darnley's Snow Queen
12431—599—CC
Fairlawn F. P. Jethro
S. Phillips Fairlawn Peerless
D. Fairlawn H. Freckles
17630—814—Jr4—365C
Lyrene's May Prince
S. Meadow-Gold Rose King
D. May's Princess of Cowham Farm
8664—485—Jr3—HIR—365
Langwater Viceroy
S. Langwater Valencian
D. Langwater Lorna
15001—773—AA
Grayce Farms Prediction
S. McDonald's Foremost Prediction
D. McDonald Farms Fleta
12148—662—D
McDonald Farms High Oneida
S. McDonald Farms Hightime
D. McDonald Farms Gentle
12646—736—5yrs—365
Grayce Farms G. Prim
S. McDonald Farms Gallant
D. Brooknill Romulus Primrose
14833—804—5yrs—365C
Grayce Farms J. King
S. McDonald Farms Jethro
D. King's Royal Fay of Bolton
15831—777—8yrs—365C
Grayce Farms G. Earl
S. McDonald Farms Gallant
D. King's Emilie of Bolton
16408—883—6yrs—365C

GWYNLLAN FARM
A. D. Thayer, Gwynedd Valley

Antietam Vagabond
S. Langwater Vagabond
D. Vallevue Country Colleen
14433—689—GG
Caumsett High Boy
S. Caumsett High Strung
D. Caumsett Royal Pearl
19055—912—Sr4—365C
Namreg Coronation King
S. Gardenville Coronation King
D. Riegeldale Emory's Bobolink
16848—866—8yrs—365
Gwynllan High Bond
S. Caumsett High Boy
D. Gwynllan Vagabond Elaine
12085—557—Sr2—365C

HILL GIRT FARM
H. G. Haskell, Jr., Chadds Ford

Hill Girt Emory's Yeoman
S. Riegeldale Melba's Emory
D. Hill Girt Count's Violet
13501—798—Jr4—365C
Hill Girt Violet's Emory
S. Riegeldale Melba's Emory
D. Hill Girt Chevalier's Violet
17597—1013—6yrs—305C—3x
Hill Girt Emory's Majesty
S. Riegeldale Melba's Emory
D. Brandywine Truda
15295—806—A
Hill Girt Legacy
S. Pine Manor Levity's Legacy
D. Groton House Mistress
14357—691—DD

Fairlawn Peer's Baron
S. Fairlawn Actorine's Peerless
D. Fairlawn K. Glory
17244—815—Jr4—365C

KIMBERTON FARMS
H. A. W. Myrin, Phoenixville

Wilgorlan Farms Wotan
S. Hominy Hill King's Courageous
D. Wilgorlan Farms Peerless Sue
12754—689—5yrs—365C
Wilgorlan Farms Courageous
S. Hominy Hill King's Courageous
D. Horse Shoe F. Irene
16070—829—5yrs—365
Wilgorlan Farms Perfection
S. Gardenville Coronation King
D. Lynbrook Fame's Perfection
14775—758—6yrs—365

LAKE LOUISE FARM
Raymond Goeringer, Dallas

Douglaston Baron Superb
S. Douglaston Crown Prince
D. Superb's Flower
10686—590—G
Western Glow Lou's Royal
S. Western Glow May's Royal
D. Western Glow Butterfat Lou
15017—715—7yrs—365C
Pine Manor King's Messenger
S. Coronation King of Pine Manor
D. Coronation Aurora
16092—760—BB
Lake Louise Coronation King
S. Gardenville Coronation Prince
D. Douglaston King's Charlotte
19751—988—AA

LAUREL LOCKS GUERNSEYS
Donnell Marshall, Pottstown

Windale Leader's Champion
S. Coronation Leader
D. Riegeldale Emory's Confident
14548—764—7yrs—365C
Laurel Locks Valet
S. Laurel Locks Dictator
D. Laurel Locks Emmilina
14333—775—G
Laurel Locks Hero
S. Meadow Lodge Rex's Patrician
D. Laurel Locks Loree
12706—610—A

LAUXMONT FARMS
Dr. George T. Pack, Wrightsville

Fairlawn Actor's Royal
S. Fairlawn Peerless Actor
D. Argilla Fair Palotterie 3d
15907—823—A
Fairlawn Actor's Lauxmont
S. Fairlawn Peerless Actor
D. Fairlawn Cherry
14437—712—9yrs—365C
Fairlawn K. Lauxmonter
S. Fairlawn H. Eastern King
D. Fairlawn Actor's Cyrene
13355—645—Jr2—365C
Bournedale Maxim's Lauxmont
S. Bournedale Coronet's Maxim
D. Bournedale Princess Pearl
13509—696—AA
Bournedale Maxim Bright Light
S. Bournedale Coronet's Maxim
D. Bournedale Bright Eyes
14433—793—D
Bournedale Coronet's Lauxmont
S. Bournedale Coronet's Lincoln
D. Bournedale Cora-Ace
13653—600—Sr2—365
Sterlingold Lauxmont King
S. Gardenville Rose King
D. Sterlingold Mandy
16179—807—Jr2—365
Woodacres Royal Financier
S. Douglaston Prince Royal
D. Valleywood Noble Daisy
15957—976—AA
Lauxmont Baritone
S. Fairlawn Actor's Royal
D. Stalwart's Golden Dahlia
17386—927—9yrs—365
Lauxmont Barbarian
S. Curtiss Candy Noble Curtiss
D. Stalwart's Golden Dahlia
17386—927—9yrs—365
Lauxmont Tomahawk
S. Bournedale Maxim's Lauxmont
D. Indian Master's R-aaa Jasmine
14399—620—6yrs—365
Lauxmont Man-O-War
S. Bournedale Maxim's Lauxmont
D. Falconridge Dandelion
13976—590—5yrs—365C
Lauxmont Lucifer
S. Apollo's Golden Spartan
D. Falconwood's Golden Diana
18433—1003—6yrs—365C
Lauxmaster
S. Bournedale Maxim's Lauxmont
D. Apollo's Golden Venus
19018—787—5yrs—365C
Lauxmont Knickerbocker
S. Bournedale Maxim Bright Light
D. Laughter's Mirthful Pleasure
14662—740—7yrs—365
Lauxmont Bohemian
S. Bournedale Maxim's Lauxmont
D. Gaiety's Golden Vanity
12579—680—7yrs—365

Lauxmont Tycoon
S. Bournedale Maxim Bright Light
D. Stalwart's Golden Dahlia
17386—927—9yrs—365

LEHIGH VALLEY COOPERATIVE FARMERS
Allentown

Tarbell Farms Peerless Maximus
S. Foremost Peacemaker
D. Tarbell Farms Royal Mignotte
21162—868—Sr4—365
Glad Acres Royal's Jupiter
S. Coldspring's Hardwick's Royal
D. Maxim's Notlawn
18137—914—6yrs—365C
Tarbell Romulus Royal
S. Coldspring's Romulus' Anchor
D. Tarbell Peerless Lenda
13537—762—Sr3—305C—3x
Sterling Count Thornton
S. Count Sterling
D. Antietam Thornton's Jewel
11158—542—BBB
Coldspring's Noble's Master
S. Coldspring's Romulus Noble
D. Coldspring's Hardwick's May
17441—841—A
Coldspring's B. R. Designer
S. Coldspring's Beauty's Romulus
D. Dotty of West Side Farm
19282—929—Sr4—365
Coldspring's B. R. Fulfilment
S. Coldspring's Beauty's Romulus
D. Coldspring's Noble's Fanita
13652—755—Jr2—365C

LLAN FAIR FARMS
William L. & John E. Jones, Pine Grove

Coldspring's Noble's Charmer
S. Coldspring's Romulus Noble
D. Coldspring's Romulus' Cora
14308—744—Jr4—365C
Coldspring's Noble's Brilliant
S. Coldspring's Romulus Noble
D. Coldspring's Romulus' Bunny
15477—892—7yrs—365
Llan Fair Count's Honor
S. Coldspring's Beauty's Count
D. Churn Creek's Honor's Rosalind
14855—708—6yrs—365

LONE OAK FARM
Harry Hank, Monongahela

Witchwood Wizard's Ego
S. Langwater Wizard
D. Harmony Hollow Reply
17127—818—Sr4—365
Bryn Du Triumph's Revenue
S. Welcome In Chum's Triumph
D. Willow Brook's Roxie
17324—831—6yrs—365
Lone Oak Royalist
S. Woodacres Royal Reliance
D. Lone Oak Select Blanche
6883—326—Jr2—HIR—365—2x
Lone Oak Regal
S. Flying Horse Select's Trumpet
D. Lone Oak Regal Queenie
8949—446—Jr3—HIR—365—2x

MAYWOOD FARMS
Carter Bache, Stillwater

Riegeldale Maywood's Conqueror
S. Riegeldale Emory's Conqueror
D. Riegeldale Emory's Dagna
11308—670—Jr2—365
Riegeldale Maywood
S. Riegeldale Melba's Emory
D. Bournedale Lady Bird
12085—627—G
Coldspring's B. R. Bonanza
S. Coldspring's Beauty's Romulus
D. Coldspring's Romulus' Bess
12759—607—Jr4—365C

MEADOW-WOOD DAIRIES
Howard B. Bomberger, Lebanon

Coldspring's Beauty's Lynn
S. Coldspring's Beauty's Hardwick
D. Coldspring's Lillian
13639—748—DD
Coldspring's B. R. Conqueror
S. Coldspring's Beauty's Romulus
D. Coldspring's Hardwick's Clara
14924—660—C
Dunwalke N. K. Financier
S. Coldspring's Beauty Noble King
D. Sunnyfield Golden Marose
20320—950—7yrs—365C

NEPA ARTIFICIAL BREEDING COOPERATIVE
Tunkhannock

McDonald Farms High Boy
S. McDonald Farms Distinction
D. Coronation Quaker Girl
11543—663—AA
Gardenville King Nepa
S. Coronation King of Pine Manor
D. Blossom's Son's Crocus
16334—893—AA
Gardenville Melody Dictator
S. Pine Manor King Melody Master
D. Minuet's Mollie Betsey
13272—664—DD
McDonald Farms S. Mister
S. McDonald Farms Steadfast
D. McDonald Farms High Jalena
11650—622—Jr2—365
Great Elm Perdiction
S. Groton House Caesar's Polinius
D. Great Elm Ellen
16272—962—B

Ideal's Claremont
S. Ideal's Susie's Noranda
D. Clara Bell of Lone Pine
18241—1619—A
Ideal's Susie's Beacon
S. Ideal's Beacon
D. Ideal's Satellite's Susie
15553—851—7yrs—365C
Ideal's Advancer
S. Ideal's Lettie's Duke
D. Ideal's Beacon's Josie Alfa
20086—993—5yrs—365C
Coldspring's Hardwick's Beau
S. Hardwick's Royal
D. Coldspring's Romulus' Beauty
14374—746—C
Villa Crest King's Honor
S. Villa Crest Levity King
D. Helen of Maple Row
14277—807—7yrs—365—2x
Wilgorlan Farms Spartan
S. Gardenville Coronation King
D. Wilgorlan Farms Success
10828—619—Sr3—365
McDonald Farms Le Sensation
S. McDonald Farms S. Leader
D. McDonald Farms Pre Nelma
14447—727—Jr4—365C

OAKRYN FARMS
NORRIS J. KIRK, NOTTINGHAM
Oakryn Hero
S. Valleywood Fairy King
D. Fair Field Bernice C.
8945—412—FF
Llan Fair Royal Valor
S. Coldspring's B. R. Royal
D. Llan Fair Royal's Faithful
15449—733—Sr4—365
McDonald Farms Le Surrogate
S. McDonald Farms S. Leader
D. McDonald Farms Pre Karena
11794—610—6yrs—365

OSBORNE HILL FARM
J. W. MCCOY, WEST CHESTER
Hominy Hill Baron
S. Riegeldale Coronation King
D. Riegeldale Mck. Blanche
15244—841—5yrs—365C
Hominy Hill Performer
S. Fairlawn Peerless Dictator
D. Hardwick's Actress
19162—833—A
Hominy Hill Pathfinder
S. Riegeldale Coronation King
D. Hominy Hill Pollyanna
15201—851—Jr2—365C
Blakeford Coronel
S. Blakeford Transformer
D. Blakeford Corona
10876—652—Jr2—365C
Osborne Hill Jeweler
S. Hominy Hill Pathfinder
D. Osborne Hill Etta
16410—778—Jr4—365C

PARTRIDGE HALL FARM
MR. & MRS. J. H. BRADSHAW, JR., LAHASKA
Fairlawn Hornet's Corporal
S. Fairlawn Actress' Hornet
D. Fairlawn Actor's Ithela
12757—610—Sr4—365
Fairlawn K. Warrior
S. Fairlawn H. Eastern King
D. Fairlawn H. Coquet
13986—722—Jr2—365C
Patridge Peerless Prince
S. Fairlawn Actorine's Peerless
D. Quarry Valley's Prevue
14499—734—Jr4—365C

PAXON HOLLOW FARM
E. W. COSLETT & SONS, MEDIA
McDonald Farms Le Paramour
S. McDonald Farms S. Leader
D. McDonald Farms Deressa
15959—744—AA
McDonald Farms Pre Nugget
S. McDonald Farms Prediction
D. Klondike Hollifaith
13665—701—5yrs—365C

PLEASANTVIEW FARM
J. L. RIDER, CATAWISSA
Coldspring's Royal's Raider
S. Coldspring's Hardwick's Royal
D. Coldspring's Romulus' Madge
10819—564—Sr2—365
Coldspring's Romulus Invader
S. Langwater Romulus
D. Coldspring's Royal's Ida
17339—711—Jr4—365C
Pleasantview Demonstrator
S. Coldspring's Romulus Invader
D. Pleasantview Clara Belle
16470—754—8yrs—365
Pleasantview Challenger Boy
S. Coldspring's Romulus Invader
D. Royal Bell of Pleasantview
12566—736—Sr4—365

QUARRY VALLEY FARMS
W. C. CLARK, LAHASKA
Flying Horse Royal's Phil
S. Argilla Royal Philosopher
D. Flying Horse Royal Rose
22558—1154—5yrs—365C
Quarry Valley's Lad
S. Riegeldale King's Lad
D. Quarry Valley's M. Amber
14140—834—5yrs—365C—2x
Quarry Valley's Ambler
S. Riegeldale King's Lad
D. Quarry Valley's Monitor Amber
10753—582—Jr4—305C—2x
Bethany Royal Son
S. Coldspring's Romulus Royal
D. Blossom's Sunburst
12978—728—A

RED RIDGE FARM
ERNEST E. RITTER, WINFIELD
Coldspring's Romulus Keystone
S. Coldspring's Romulus Noble
D. Coldspring's Hardwick's Jalena
16111—760—Sr4—365C
Coldspring's Noble's Imprint
S. Coldspring's Romulus Noble
D. Coldspring's Romulus' Inanita
11562—546—Sr3—365C
Coldspring's B. R. Shamrock
S. Coldspring's Beauty's Romulus
D. Coldspring's Hardwick's Rosett
12113—581—Sr2—365C

RHOADSACRES
JEROME H. RHOADS, QUARRYVILLE
Foremost Footprint 23rd
S. Foremost Footprint
D. Foremost Quaffodil
19098—905—7yrs—365
Coldspring's B. R. Monogram
S. Coldspring's Beauty's Romulus
D. Brockton's Royal Rose
11336—643—C
McDonald Farms Emory's Prior
S. McDonald Farms Steadfast Emory
D. McDonald Farms Elite
13659—606—G
Osborne Hill Patrician
S. Hominy Hill Pathfinder
D. Hominy Hill Sally
15000—755—Sr2—365

RUTTER BROS. DAIRY, INC.
M. E. RUTTER, YORK
McDonald Farms Le Rambler
S. McDonald Farms S. Leader
D. McDonald Farms Pre Jade Lady
12413—693—6yrs—365C
McDonald Farms High Optimus
S. McDonald Farms Hightime
D. McDonald Farms King's Kriscilla
10972—528—Sr3—305C—3x

SILVER LAKE FARM
C. E. & M. K. ZIMMERMAN, CENTRE SQUARE
Coldspring's B. R. Designer
S. Coldspring's Beauty's Romulus
D. Dotty of West Side Farm
19282—929—Sr4—365
Coldspring's B. R. Fulfilment
S. Coldspring's Beauty's Romulus
D. Coldspring's Noble's Fanita
13652—755—Jr2—365C

SOUTH BROOK FARM
C. A. HIGGINS, KENNETT SQUARE
Marlboro's St. Patrick
S. Winlochan Prince Don Marlboro
D. Marlboro Leader's Clarabel
14513—730—6yrs—305C—2x
Winlochan Prince Don Marlboro
S. Hill Girt Prince Cherub
D. Coldspring's Hardwick's Della
10747—618—Jr4—365
Marlboro Winston
S. Spar Hill Marlboro
D. Marlboro Leader's Clarabel
14513—730—6yrs—305C—2x

SOUTHEASTERN PENNA. ARTIFICIAL BREEDING COOPERATIVE
LANCASTER
Coldspring's Beauty's Archer
S. Coldspring's Beauty's Hardwick
D. Coldspring's Romulus' Adeline
14463—690—Jr4—365
Mt. Ararat Royal Grenadier
S. Mt. Ararat Royal Valor
D. Valiant's Charm of Mt. Ararat
12726—616—Sr4—305C—2x
Wyno Beau's Legend
S. Coldspring's Hardwick's Beau
D. Pine Manor King's Romance
17906—937—7yrs—365C
Hominy Hill Excellence
S. Coronation Melba's Majestic
D. Hominy Hill Elizabeth
13609—806—Jr2—365C
Kelly Hill Ultra Rex
S. Laddie of Kelly Hill Farm
D. Guardsman's Royal Betsy
9827—634—2yrs—D.H.I.A. 365—2x
Coldspring's B. R. Chief
S. Coldspring's Beauty's Romulus
D. Coldspring's Hardwick Content
14005—640—G
Gardenville King's Alexander
S. Gardenville Coronation King
D. Lockshore Goldie
13398—693—5yrs—365C
Coldspring's B. R. Strongheart
S. Coldspring's Beauty's Romulus
D. Caumsett Ocean Slipper
12511—542—Jr2—365

SPAR HILL FARM
HAROLD S. SCHUTT, CHADDS FORD
Gardenville Taurus
S. Gardenville Coronation King
D. Pine Manor Taurine Iris
13162—738—EE
Fairlawn Actor's Philosopher
S. Fairlawn Peerless Actor
D. Fairlawn K. Muriel
13900—740—Jr3—365C
Spar Hill Merrily's Taurus
S. Gardenville Taurus
D. Merrily of Hill Girt
18449—962—A

WESTERN PENNSYLVANIA ARTIFICIAL BREEDING COOPERATIVE
CLARION
Glenburnie Royal
S. Coldspring's Hardwick's Royal
D. Glenburnie Golden
12084—715—E
Ideal Chieftain
S. Antietam Constant
D. Ideal Margrett
10273—655—AA
Gruber Farm's Sunny Top
S. Hill Girt Golden Top
D. White Light's Sunny Peach
9595—476—8yrs—D. H. I. A.
Woodacres Royal Reliance
S. Douglaston Prince Royal
D. Rockingham Charlotte
14777—714—AA
Woodacres Royal Baron
S. Woodacres Prince Royal
D. Douglaston Baroness Ailwyn
12461—690—7yrs—365C
Tarbell Gallant Pacemaker
S. McDonald Farms Tarbell
D. Tarbell Farms Peerless Margold
17004—843—Sr4—365
Ring-Win Blossom King
S. Gardenville Coronation King
D. Blossom's Son's Judy
11862—597—DD
Coldspring's Romulus Lad
S. Langwater Romulus
D. Hardwick's Ultra Lass
10355—630—GG
Locust Grove P. Charmer
S. Argilla Philosopher
D. Count's Skylla
14572—725—Sr3—365C
Woodacres Honorable Victor
S. Langwater His Honor
D. Woodacres Queen R. Vieni
14647—717—5yrs—365C
Locust Grove I. Ace
S. Fairlawn H. Invincible
D. Blossom's Bright Sunshine
19125—887—5yrs—365
Locust Grove H. Sovereign
S. Hornet's Bright Lad
D. Strongheart's Lady Mary
17104—840—Sr3—365
Hill Girt Emory's Trumpeter
S. Riegeldale Melba's Emory
D. Top Patience of Hill Girt
14748—870—A
Fern's Meadowbrook Statesman
S. Nelan's Kay's Ambassador
D. Rose's Fern
11573—634—4yrs—D.H.I.A.
McDonald Farms High Origin
S. McDonald Farms Hightime
D. McDonald Farms Hope
13825—702—Sr4—365C
Fair Acres Dexter
S. Calder Farm Watchful
D. Fair Acres Queen Lilian
Franchester Free Viking
S. Langwater Freeman
D. Riegeldale Emory's Itchen
14996—859—Sr4—365C
Franchester Pansy's Argo
S. Blakeford Argo
D. Gray Haven Pansy
15510—716—7yrs—365
Hill Girt Spartan
S. Hill Girt Count
D. Hill Girt Chevalier Lassie
14444—837—Sr4—365
Locust Grove I. Marcus
S. Fairlawn H. Invincible
D. Strongheart's Lady Mary
17104—840—Sr3—365
Coldspring's B. R. Brilliant
S. Coldspring's Beauty's Romulus
D. Coldspring's Hardwick's Beth
17643—908—5yrs—365
Fairlawn Actor's Radiant
S. Fairlawn Peerless Actor
D. Fairlawn Peerless Dianthus
13112—694—8yrs—365

WINDY HILL FARMS
JAMES D. BERRY, JR., TITUSVILLE
McDonald Farms King Leo
S. Myhaven King
D. McDonald Farms Honeywell
11716—622—Sr4—365C
McDonald Farms High Oris
S. McDonald Farms Hightime
D. Pine Manor Taurine Iris
13162—738—EE
McDonald Farms Le Regal
S. McDonald Farms S. Leader
D. McDonald Farms Gentian
9952—540—G

WYNO FARMS
A. C. BUSH, MUNCY
Coldspring's Hardwick's Beau
S. Hardwick's Royal
D. Coldspring's Romulus' Beauty
14374—746—Jr4—365

Coldspring's B. R. May King
S. Coldspring's Beauty's Romulus
D. Coldspring's Hardwick's Beauty
17614—824—6yrs—365
McDonald's Foremost Prediction
S. Foremost Prediction
D. Douglaston Lady Augusta
12106—607—Jr3—365
McDonald Farms Pre Statesman
S. McDonald Farms Prediction
D. McDonald Farms S. Marguerite
13431—759—Jr3—365C
Wyno Beau's Saint
S. Coldspring's Hardwick's Beau
D. Langwater Angelic
17269—821—6yrs—365C

RHODE ISLAND

HORSE SHOE FALLS FARM
GEORGE P. & VERA J. CLARK, SHANNOCK

Horse Shoe Conrad's Pioneer
S. Riegeldale Emory's Conrad
D. Horse Shoe Beacon's Flower
21275—938—7yrs—365
Gardenville King's Monarch
S. Gardenville Coronation King
D. Pine Manor Taurine Tina
9611—563—GG
Mel-Majesty Lord of the Meads
S. Sterlingold Melinda's Majesty
D. Applebrook's Golden Beam
14280—706—6yrs—365

NORTH FARM
BRISTOL

Riegeldale Emory's Conrad
S. Riegeldale Melba's Emory
D. Douglaston Charlotte
15429—748—A
Sterlingold Courteous King
S. Gardenville Coronation King
D. Pine Manor Courtesy
13268—761—5yrs—365C
Northern Conrad's Valor
S. Riegeldale Emory's Conrad
D. Aldrich Farm Vanity
14284—701—5yrs—365
Northern Conrad's Majesty
S. Riegeldale Emory's Conrad
D. Horse Shoe F. Calla
18128—792—8yrs—365

SOUTH CAROLINA

BRAYS ISLAND PLANTATION, INC.
YEMASSEE

Quail Roost Nomax Majesty
S. Quail Roost Noble Maxim
D. Quail Roost Noble Maid
14083—744—Jr3—365
Brays Island Lucky Lad
S. Cesor Bon-Ton's Premium
D. Southampton Lucky Lassie
15556—828—6yrs—365—2x
McDonald Farms Le Reliance
S. McDonald Farms S. Leader
D. McDonald Farms Gratitude
12209—597—6yrs—365

CROSS ARROWS FARM
PAUL K. & JAMES L. SWITZER, UNION

Gardenville King's Watchful
S. Gardenville Coronation King
D. Pine Manor Taurine Iris
13162—738—EE
Pleasant View Fern Noble
S. Appin's Uplift
D. Arden Noble's Starlight
16896—776—7yrs—365
Blakeford Paula's Prince
S. Blakeford Tranquil's Prince
D. Blakeford Paula
11774—633—6yrs—365C

EDISTO FARMS
J. B. GUESS, JR., DENMARK

Fairlawn Hornet's General
S. Fairlawn Actress' Hornet
D. Fairlawn H. Freckles
17630—814—Jr4—365C
McDonald Farms King's Manuel
S. Myhaven King
D. Hightide's Royal Josie
13015—653—B
Nyala Prince's Majestic
S. Nyala Peerless Prince
D. Nyala Supreme Faithful
13448—725—Jr3—365C
Fairlawn K. Jason
S. Fairlawn H. Eastern King
D. Fairlawn Actor's Joan
12631—599—Sr2—365C

GIPPY PLANTATION
NICHOLAS G. ROOSEVELT, MONCKS CORNER

Bournedale Double Chief
S. Bournedale Challenger
D. Bournedale Nella Jay
15776—778—EE
Klondike Mollie's Prediction
S. McDonald Farms Predictmost
D. Klondike Mollie
17126—710—A
McDonald Farms Pre Opulent
S. McDonald Farms Prediction
D. McDonald Farms Fenella
13974—600—6yrs—365C
McDonald Farms Le Sovereign
S. McDonald Farms S. Leader
D. McDonald Farms Dorcas
12435—714—EE

Fairlawn Actor's Predictor
S. Fairlawn Peerless Actor
D. McDonald Farms King's Keepsake
12847—732—Sr4—365C

GREEN FIELDS
DR. C. R. HINSON, BENNETTSVILLE

Appin's Vender
S. Appin's Main Stay
D. Appin's Kate
10614—553—FF
Carolina Dauntless
S. Gold Branch A. Colonel
D. Gold Branch D. Della
13567—625—B
Edisto Farms G. Pioneer
S. Fairlawn Hornet's General
D. Appin's Pansey
12225—591—8yrs—305C—3x

HAZELWOOD FARMS
EARL AND SADIE CRUSE, CHESTER

Wandamere Ribbon's Rex
S. Chuckanut Peter Pan
D. Wandamere Ribbon
11211—660—Jr4—365C
Prime of Aldarra
S. Silver Forest May Royal
D. Primadonna of Aldarra
6921—413—Jr2—305C—2x

PLEASANT VIEW FARM
W. W. ALMAN, JONESVILLE

Quail Roost Ray Maxim
S. Quail Roost Raymost
D. Glenloch Golden Hope
22039—912—8yrs—365
Appin's Uplift
S. Appin's Jeweler
D. Appin's Kate
10614—553—FF
Pleasant View Landmark
S. Quail Roost Landmark
D. Renahlo Majesty's Merry Maid
14537—831—5yrs—365

SOUTH DAKOTA

GOLDEN ARROW FARM
EDWIN HANNEMAN & SON, MADISON

Boulder Bridge Splendor
S. Boulder Bridge Conquest
D. Boulder Bridge Regal
12060—686—5yrs—365
Curtiss Candy Proud Lou
S. Curtiss Candy Noble Curtiss
D. Curtiss Candy Levity Lillian
12500—547—Jr2—365

TENNESSEE

HENSLEE FARMS
EDWARD B. HENSLEE, KINGSTON SPRINGS

Langwater Sir Galahad
S. Langwater Patrician
D. Langwater Blend
10237—609—EE
McDonald Farms Distinctor
S. McDonald Farms Distinction
D. McDonald Farms Generous
15119—659—5yrs—365C
Henslee Farms Pre-K Leader
S. McDonald Farms S. Leader
D. McDonald Farms Pre Karen
15842—774—6yrs—365C
Two Brooks Paladin
S. Hilltop Butterfat Billy
D. Two Brooks Contessa
13024—679—Jr4—305C—2x
Langwater Lord Richmond
S. Langwater Patrician
D. Langwater Caroline
17265—701—7yrs—365

HERMITAGE VIEW FARM
L. C. LANGFORD, HERMITAGE

Fairlawn K. Senator
S. Fairlawn H. Eastern King
D. Fairlawn Peerless Heliotrope
18235—1020—5yrs—365
Fairlawn Actor's Patriot
S. Fairlawn Peerless Actor
D. Gray Haven Argo's Pat
13390—699—5yrs—365C
Sky Brook Brill Laddie
S. Quail Roost King Brilliant
D. Gay Laddie's Dot
14312—671—Sr4—365C

ROBIN ROOST FARMS
DR. SAM B. MCFARLAND, LEBANON

Fairlawn Actor's Valor
S. Fairlawn Peerless Actor
D. Riegeldale Emory's Charlotte
13998—756—8yrs—365C
Robin Roost Unis' Ned
S. Ruayne King's Ned
D. Maxim's Unis of Skuggek
12006—634—Sr4—365C
McDonald Farms Pre Regent
S. McDonald Farms Prediction
D. McDonald Farms Dorcas
12435—714—EE

TEXAS

BLUFF VIEW FARM
J. T. LIVELY & SON, DALLAS

McDonald Farms Le Patrician
S. McDonald Farms S. Leader
D. Laurel Mills Estafette
13405—742—Jr4—365C—2x

Douglaston Challenger's Anson
S. Pine Manor King's Challenger
D. Douglaston Clifford's Anita
13088—697—6yrs—365C

DE MAZENOD SCHOLASTICATE
SAN ANTONIO

Brazos D. Tasco
S. Langvalley Eastern Dynamo
D. Foremost Footprint's Tosca
8062—366—Sr2—305C—2x
Brazos C. C. Nathan
S. Douglaston Coranado Challenger
D. North's Nathan's Bonnie
5994—343—Jr2—305C—2x

GREENWOOD FARM
EARL SLICK, SAN ANTONIO

Klondike Premost Mariner
S. McDonald Farms Predictmost
D. Klondike Kodetia
13674—621—6yrs—365C
Klondike Premost Splendor
S. McDonald Farms Predictmost
D. Gold Branch A. D. Rosebud Beauty
18640—817—Jr4—365C

LANKART FARM
C. S. LANKART, WACO

Sierra Manor King's Gallant
S. Coronation King of Pine Manor
D. Pine Manor Taurine Bloom
14368—711—Sr2—365
Langvalley Eastern Dynamo
S. Caumsett High Strung
D. Caumsett Ocean Clarice
16371—964—AA
Douglaston Coranado Challenger
S. Pine Manor King's Challenger
D. Douglaston Baroness Cora
12235—654—Jr2—365
Caumsett Southerner
S. Caumsett Pathfinder
D. Caumsett Clarissa
18085—809—Sr4—365C

UTAH

CACHE MEADOW FARM
C. J. DAINES, LOGAN

Fairlawn K. Courageous
S. Fairlawn H. Eastern King
D. Fairlawn Actor's Ladyship
11773—633—Jr2—365C
Delphi Dell Max
S. Boulder Bridge Philosopher
D. Mazie of Chicona
11252—610—DHI—2x
Cache Meadow Tristin
S. Delphi Dell Max
D. Kiona Pan Trudy
10615—559—Sr3—305C—2x

SNOW SUMMIT RANCH
HERBERT A. SNOW, SALT LAKE CITY

Snow Summit Ivan
S. Lad's Neon of Middale
D. Chuckanut Irene
12088—619—Sr4—365
Westlynn Nors'Man
S. Chedco Monarch
D. Marymoor Normine
11665—583—5yrs—305C—2x
Bonnibell Dinoble
S. Fra-Mar Coronation Noble
D. Chedco Lady Diana
11918—C25—Sr3—305C—3x

VERMONT

BEAVER BROOK FARM
MARTIN A. BROWN, WILMINGTON

Hominy Hill Galahad
S. Coronation King of Pine Manor
D. Hominy Hill Gerdeen
16161—848—7yrs—365C (pending)
Green Meads Phylliston
S. Langwater Vindicator
D. Green Meads Lady Fair
14626—700—B
Basquaerie Melba's Majestic
S. Coronation Melba's Majestic
D. Coronation Aurinia
16501—833—5yrs—365
High Mowing Diamond Comet Lad
S. Foremost Diamond Jim
D. Foremost Comet's Ronelda
13775—668—Sr3—365

BLISS FARM
WILLIAM C. BLISS, ST. ALBANS

Bliss Farm B. Reformer
S. Kitchener Fashion's Brilliant
D. Bliss Farm Susie
13490—639—D. H. I. A.—2x
Golden Harvest Coronation Star
S. Gardenville Coronation Prince
D. Douglaston Baroness Sybil
14353—788—Sr4—365
Saddleback Colonel's Pride
S. Flying Horse Amy's Colonel
D. Saddleback Rhoda
9828—612—Jr2—365C

HALL FARM
HALL PARK MCCULLOUGH, N. BENNINGTON

Green Meads Theodore
S. Langwater Vindicator
D. Green Meads Queen Theda
13028—732—Sr4—365C
High Mowing Diamond Bill
S. Foremost Diamond Jim
D. Ben Tulloch Cornelia
13619—717—Jr2—365

Ryanstone's K. Tinker
S. Sterlingold Levity King
D. Ryanstone's M. Theresa

REXDEN FARM
R. M. & C. G. Cleveland, Randolph Center

Floben J. Actor
S. Fairlawn Actor's Jasper
D. C-Lee Starlight
10324—539—7yrs—HIR—365—2x

Basquaerie Majestic Foreman
S. Basquaerie Melba's Majestic
D. Sun-Blest Farms Crystal
18273—869—5yrs—365

SADDLEBACK FARM
S. S. Yates, Dorset

Flying Horse Amy's Colonel
S. Chedco Colonel
D. Hilltop Butterfat Amy
15900—800—D

Langmore Prem Lucky Man
S. Fairlawn K. Premier
D. Achievement's Lucky Streak
16022—764—8yrs—365C

Fairlawn Actor's Lad
S. Fairlawn Peerless Actor
D. Fairlawn Peerless Gaylight
16643—821—6yrs—365

VIRGINIA

BAYVILLE FARMS, INC.
C. F. Burroughs, Norfolk

Fairlawn Maxim's Imprint
S. Quail Roost Rose Maxim
D. Afton's Golden Marie
15661—819—7yrs—365

Bournedale General Mars
S. Bournedale General La Noce
D. Bournedale Lady Margaret
13945—668—DD

Noble's Ben
S. Quail Roost Noble Swain
D. Kitty of Green Valley
12569—643—Sr3—365C

Southampton Maxim
S. Quail Roost Lucky Glamour
D. Southampton Socute
20021—844—8yrs—365C

McDonald Farms Pre Klondive
S. McDonald Farms Prediction
D. Bethany Favor's Daisy-Hill
12764—733—Sr3—365

Bayville Maxim Impmost
S. Fairlawn Maxim's Imprint
D. Kitty of Green Valley
12569—643—Sr3—365C

Bayville Royal Leslie
S. Quail Roost Raymost
D. Peg's Nannette's Nancy
13237—681—7yrs—365

Fairlawn Hornet's Masterful
S. Fairlawn Actress' Hornet
D. Fairlawn Actor's Infant
13384—624—Jr2—365

Bayville Valmost
S. Bayville Maxim Impmost
D. Butler Island Valor Elsie
14656—554—B

Bayville Maxim Impcharlie
S. Fairlawn Maxim's Imprint
D. Elkhardt's Evelyn
17892—798—5yrs—365

Bayville Lucky Nick
S. McDonald Farms D. Nickey
D. Benton's Lucky Hattie Lou
15563—791—5yrs—365

Bayville General Lee
S. Bournedale General Mars
D. Hillandale Maxim's Mayfair
14532—743—7yrs—365

Bayville General Jolly
S. Bournedale General Mars
D. Fairlawn K. Jolice
15731—819—Sr4—365

Bayville Maxim Impfair
S. Fairlawn Maxim's Imprint
D. Hillandale Maxim's Mayfair
14532—743—7yrs—365

Bayville Marvelous Luck
S. Bournedale General Mars
D. Benton's Lucky Hattie Lou
15563—791—5yrs—365

Bayville Golden Monarch
S. Fairlawn Maxim's Imprint
D. Bayville Margaret Marlene
16400—765—5yrs—365C (pending)

Bayville General Marksman
S. Bournedale General Mars
D. Bayville Margie
14413—728—5yrs—365C

McDonald Farms Just Pat
S. McDonald Farms Justice
D. McDonald Farms Pre Karena
11794—610—6yrs—365

ELLERSLIE FARM
John M. Dunlop, Petersburg

Coldspring's Beauty's Quince
S. Coldspring's Beauty's Hardwick
D. Sterling's Quail
11791—623—Jr3—365

Klondike Premost Allstar
S. McDonald Farms Predictmost
D. Klondike Gay Heroine
11618—632—BB

HOLLIKNOLL FARM
W. M. Camp, Franklin

Holliknoll Maxim Noble Majesty
S. Quail Roost Rose Maxim
D. Cesor Maxim's Nectar
9009—559—Sr2—305C—3x

Quail Roost Noble Maxim
S. Cesor Noble Maxim
D. Quail Roost Lucky Celia
13812—684—E

Bournedale Coronet's Lincoln
S. Bournedale Golden Abe Lincoln
D. Bournedale Princess Coronet
18859—1019—CC

Quail Roost Proud Traveler
S. Chicona Pablo
D. Darigold Lucy
14488—633—10yrs—365—2x

LAUREL CLIFF FARM
Frank S. Loyd, Monroe

Western Glow Achievement
S. Western Glow Treasure
D. Western Glow Butterfat Miss
21573—1095—13yrs—365—2x

Coldspring's B. R. Inkis
S. Coldspring's Beauty's Romulus
D. Coldspring's Royal's Ida
17349—711—CC

Laurel Cliff Kenneth
S. Nate Sequel of Laurel Cliff
D. Laurel Cliff Harae
12123—581—5yrs—305C—2x

MINIBORYA FARMS
J. Scott Parrish, Jr., Richmond

Langwater Ace
S. Langwater Valencian
D. Foremost Labelle
17716—801—AA

Langwater Adonis
S. Langwater Milestone
D. Langwater Admiration
15868—728—5yrs—365

Franchester K. F. Hornet
S. Franchester Kella's Freeman
D. Fairlawn K. Gay Levity
17244—845—7yrs—365

Green Meads King Powhatan
S. Green Meads Levity King
D. Green Meads Queen Winona
13981—700—Jr2—365C

PINE GROVE DAIRY FARMS
J. F. Walker, Portsmouth

Pine Grove Heir's Prince
S. McDonald Farms Prediction Heir
D. Willowmere Fair Primula
10755—514—Sr3—365

Coldspring's B. R. Jasper
S. Coldspring's Beauty's Romulus
D. Ben's Janet of West Side Farm
14858—716—6yrs—365

Bayville General Lee
S. Bournedale General Mars
D. Hillandale Maxim's Mayfair
14532—743—7yrs—365

McDonald Farms Pre Reed
S. McDonald Farms Prediction
D. McDonald Farms High Monica
15158—703—Jr4—365

ROBINLAWN FARM
G. W. Palmer, Green Bay

McDonald Farms S. Neighbor
S. McDonald Farms Steadfast
D. McDonald Farms High Judith
12436—669—Jr4—365

Robinlawn Blissful's Ace
S. Bournedale Memoir's Ace
D. Riegeldale Emory's Blissful
9592—530—Jr2—365

ROSEGILL FARM
Sidney L. Shannon, Sr., Urbanna

Riegeldale Ben's Hilarity
S. Riegeldale Illustrious Benjamin
D. Riegeldale Illustrious Blythe
9482—521—Jr2—365C

Lida's Reveller of Rosegill
S. Fox Dean's Traveler
D. Lady Lida of Rosegill
15057—744—A

Rosegill Supreme
S. McDonald Farms Honor Bright
D. Raider's Delsie of Rosegill
13119—589—5yrs—HIR—365—2x

WOODLANDS
Garland A. Wood, Mattoax

McDonald Farms High Gold
S. McDonald Farms Hightime
D. McDonald Farms Helena
17081—734—8yrs—365

McDonald Farms High Prince
S. McDonald Farms Hightime
D. Klondike Predictmost Clara
11726—606—Jr2—365

McDonald Farms High Orthello
S. McDonald Farms Hightime
D. McDonald Farms Idolene
11047—595—5yrs—365

WASHINGTON

BAKER VIEW FARM
C. M. Vander Griend & Son, Lynden

Flying Horse Phil's Butterboy
S. Argilla Royal Philosopher
D. Bethany Butterfat's Buttercup
15201—716—10yrs—365

Baker View Man O'War
S. Flying Horse Phil's Butterboy
D. Baker View Opaline
12969—698—Sr4—365—2x

Baker View Toreador
S. Flying Horse Phil's Butterboy
D. Baker View Theda
14256—861—7yrs—365—2x

BROCKWELL FARM
Herbert V. Ekstran, Bow

Coldspring's B. R. Forcaster
S. Coldspring's Beauty's Romulus
D. Coldspring's H. Country Flower
15782—786—6yrs—365

Western Glow Lou's Royal
S. Western Glow May's Royal
D. Western Glow Butterfat Lou
15017—715—7yrs—365C

Brockwell C. F. Forman
S. Coldspring's B. R. Forcaster
D. Brockwell Royal Faith
10936—596—Sr2—HIR—365C—2x

CEDARCROFT FARM
Cecil White, Mt. Vernon

Cedarcroft General's Bismarck
S. Flying Horse Clara's General
D. Cedarcroft Bonita
12618—731—5yrs—305C—2x

Pineval Warrior Prince
S. Flying Horse Lute's General
D. Dena of Rainier View
12925—666—9yrs—HIR—365—2x

Quail Roost NoMax Regal
S. Quail Roost Noble Maxim
D. Quail Roost Royal Faithful
11284—556—G

CHUKLUCK FARM
L. W. Power, Burlington

Happyholme Regal Lucky Strike
S. McDonald Farms Aristocrat
D. Chukluck Lady Luck
11319—554—6yrs—365—2x

Western Glow Lucky Strike
S. Western Glow Maryann's Royal
D. Chukluck Lady Lovely
13974—661—Sr3—305C—2x

Western Glow Lou's Royal
S. Western Glow May's Royal
D. Western Glow Butterfat Lou
15017—715—7yrs—365C—2x

CRESCENT STOCK FARM
O. S. Swales, Johnson

Chicona Niles
S. Chicona Pablo
D. Norlina of Chicona
10697—590—Sr2—305C—2x

Far West Fame's Eldon
S. Western Glow Country Fame
D. Far West Ella
13070—570—Jr2—365C—2x

Crescent's N. Noble
S. Chicona Niles
D. Sally's Maggie
14520—738—9yrs—HIR—365—2x

DEER CREEK FARM
Lloyd R. Manthey, Bellingham

McDonald Farms Western Star
S. Foremost Prediction
D. Rockingham Ultra Star
10538—533—Sr2—365

Deer Creek Golden Boy
S. McDonald Farms Western Star
D. Riverview Lad's Clara
10908—562—Sr2—HIR—365—2x

DENNY DALE FARM
Albert Johnson, Mt. Vernon

Western Glow Lucky O'War
S. Western Glow Man O'War
D. Chukluck Lady Lovely
13974—661—Sr3—305C—2x

Fame of Aldarra
S. Western Glow Royal Fame
D. Princess Gloriana of Chicona
10774—514—7yrs—HIR—305C—2x

Noelbrook Rose's Warrior
S. Western Glow Man O'War
D. Noelbrook Ace's Rose
11473—560—6yrs—HIR—365—2x

FAR WEST FARMS
Charles A. Damon, Bow

Western Glow Country Fame
S. Langwater Country Steadfast
D. Westclair Pansy's Flower
15701—740—AAA

Far West Welcome's Royal
S. Western Glow Maryann's Royal
D. Welcome of Whidby Island
14299—770—14yrs—365C

FER-MANOR GUERNSEYS
Jim Ferguson, Mount Vernon

General Lu of Fer-Manor
S. Flying Horse Clara's General
D. Lulu-Belle of Pleasant Ridge
16949—752—10yrs—365—2x

Fer-Manor Judge
S. Western Glow Masher O'War
D. Fer-Manor Mary Judy
10541—558—Sr2—365C—2x

Fer-Manor Magic Joy
S. Wandamere Maryann's Magic
D. Ellan of Sandy Spot
12329—665—Sr4—365—2x

FIRCREST FARMS, INC
BELLINGHAM

Fircrest Atom
S. Argilla Conquest
D. Fircrest Pauline
15633—891—A

Fircrest Royal Flush
S. Western Glow Man O'War
D. Fircrest Pauline
15633—891—5yrs—365

GALE CREST FARM
FRANK J. PRITZL, GRANGER

Westlynn Dolly's Dan
S. Claudesta Phylman
D. Cloverlawn's Dolly Dell
12006—607—6yrs—HIR—365—2x

Prestdale T. Vagabond
S. Prestdale Phyl's Troubador
D. Marshall's Verna of Prestdale
11588—602—D—2x

GOLDEN CHARM FARMS
EARL HARDIN, BOW

Flying Horse Clara's General
S. Flying Horse Colonel's Promise
D. Flying Horse Clara's Melody
14595—803—Jr4—365

Western Glow Royal Fame
S. Silver Forest May Royal
D. Weselair Pansy's Flower
15701—740—AAA

GOLDEN TERRA FARM
FRED REHM & SON, LYNDEN

Steadfast Canadian's Charmer
S. Langwater Steadfast Canadian
D. Foremost Neggie
10214—466—3yrs (Canadian record)

GRAYSMARSH FARM
W. G. REED, SEQUIM

McDonald Farms Indian Prince
S. Myhaven King
D. Douglaston Lady Mary
10445—637—G

Goldspring's B. R. Forcaster
S. Coldspring's Beauty's Romulus
D. Coldspring's H. Country Flower
15763—785—6yrs—365C

Rozelyn Eldee Marlin
S. Langwater Dominic
D. Rozelyn Marcella
16034—776—Sr3—365C

KAY-RON GUERNSEY FARM
GEORGE MACHIN, MT. VERNON

Cedarcroft Master's Deacon
S. Flying Horse Master's Don
D. Delphi Dell Marvel Dellena
11724—533—Sr4—HIR—305—2x

KEMBEL'S STOCK FARM
KEMBEL BROTHERS, DEER PARK

Caumsett Western Gallant
S. Caumsett High Strung
D. Caumsett Ocean Garnet
14446—762—Jr4—365C

Langwater Dimple's Supreme
S. Langwater Supreme
D. Coldspring's Romulus' Dimple
15488—704—BB

Kembel Farm Tona's Phil
S. Flying Horse Lenore's Phil
D. Locust Nook Tona
9563—526—Jr4—HIR—305C—2x

LINDEAN'S FARM
FLOYD M. SANDELL, BELLINGHAM

Lindean's Antonette Cardinal
S. Fircrest Angelina's Antone
D. Riverview's Deanna Miss
12111—684—7yrs—HIR—365—2x

LOCUST NOOK FARM
MERRILL DODGE & SON, ELLENSBURG

Valmere Pippa's Royal
S. Chicona Nicias
D. Pippa of Chicona
12270—713—D

PRICE'S GUERNSEY FARM
KENNETH PRICE, PORT ORCHARD

Wandamere Tinkle's Royal
S. Wandamere Pansy's Royal
D. Ivy Oak Belle's Tinkle
13312—806—8yrs—365

Wandamere Phyllis' Distinction
S. Wandamere Auburn's Douglas
D. Wandamere Anson's Phyllis
11736—602—Jr3—365C

RIVER ROAD FARM
JAMES OLSON, MT. VERNON

Western Glow Bravery
S. McDonald Farms Developer
D. Chuckanut Bonny Jean
16694—801—14yrs—365—2x

Western Glow Masher O'War
S. Western Glow Man O'War
D. Western Glow Royal Maid
12831—764—Sr4—365—2x

Western Glow His Honor
S. Woodacres Honorable Czar
D. Butterton Master's Venus
11795—608—Jr3—305C—2x

RIVERVIEW FARM
ALBERT BURGRAFF, LYNDEN

River View Duke's Dickie
S. River View Duke
D. River View Betsy
11198—610—6yrs—HIR—365

RIVERVIEW FARMS
GEORGE M. DYNES, MOUNT VERNON

Flying Horse Clara's General
S. Flying Horse Colonel's Promise
D. Flying Horse Clara's Melody
14595—803—Jr4—365

Wyno Beau's Cherub
S. Coldspring's Hardwick's Beau
D. Langwater Angelic
17269—821—6yrs—365C

Wyno Beau's The Dean
S. Coldspring's Hardwick's Beau
D. Clarheart's Dainty
16936—929—8yrs—305C—3x

Riverview General's Honey Boy
S. Flying Horse Clara's General
D. Cedarcroft Master's Honey
12190—627—Jr3—365—2x

Riverview Cherub's Cascade
S. Wyno Beau's Cherub
D. Riverview General's Mindella
7797—444—Jr2—305C—2x

ROCK HAVEN GUERNSEY FARM
SIDNEY E. BUTTS, MORTON

Rock Haven May Prince
S. Western Glow Maywick
D. Palmeda of Chicona
10399—591—Sr4—HIR—365—2x

Rock Haven Lark-pablo
S. Chicona Nelson Pablo
D. Larkspur of Chicona
8813—479—Sr2—305C—2x

ROVIAN FARM
ROY G. & VIVIAN PLUMLEE, DEER PARK

Chukluck Numerator
S. Western Glow Royal Progressor
D. Chukluck Novelty
10204—516—Sr3—HIR—365—2x

ROYAL CREST FARM
J. B. & E. M. CONSTANTINE, BELLINGHAM

Western Glow Royal's Mark Lad
S. Western Glow Maryann's Royal
D. Western Glow Country Minuet
9555—534—Sr2—365—2x

ROZELYN FARM
ZWEEGMAN BROTHERS, LYNDEN

Langwater Dominic
S. Langwater Onward
D. Langwater Donna
15366—671—5yrs—365C

Langwater Supreme Hero
S. Langwater Supreme
D. Langwater Halla 2d
16044—737—6yrs—365C

RUSSELLHURST DAIRY
E. M. RUSSELL, WAPATO

Fircrest Angelo
S. Fircrest Prince Conquest
D. Fircrest Angie Conquest
10426—524—5yrs—305C—3x

Price's Tinkle Cherup
S. Wandamere Tinkle's Royal
D. Fir Ridge Bonni Cherbud
13333—557—Jr4—HIR—365—2x

STUART VIEW FARM
BOYNTON DODGE, ELLENSBURG

Valmere Pippa's Royal
S. Chicona Nicias
D. Pippa of Chicona
12270—713—D

VALLEY PRIDE FARM
MERLE MILLER, BURLINGTON

Wandamere Maryann's Magic
S. Wandamere Anson
D. Western Glow Butterfat Maryann
13825—763—6yrs—305C—2x

Wandamere Porter
S. Wandamere Perry
D. Wandamere Peggy's May
16897—836—5yrs—365C

Wyno Beau's Cherub
S. Coldspring's Hardwick's Beau
D. Langwater Angelic
17269—821—6yrs—365C

Valley Pride's Noble
S. Wandamere Maryann's Magic
D. Valley Pride's Nada
9206—535—Sr4—305C—2x

Wyno Beau's The Dean
S. Coldspring's Hardwick's Beau
D. Clarheart's Dainty
16936—929—8yrs—305C—3x

VALMARK GUERNSEY FARM
IRA STAUFFER & SON, LYNDEN

Cedarcroft Master's Leonides
S. Flying Horse Master's Don
D. Cedarcroft Leona
7679—445—Sr2—305C—2x

Rozelyn V. Marvel
S. Charlescote Voyager
D. Rozelyn Marcella
16034—776—DD

Noble Monarch of Valmark
S. Curtiss Candy Noble Curtiss
D. Dolly's Pride Tillie
9232—484—Jr2—HIR—365—2x

VELGUERN FARM
B. A. VELEKE, LYNDEN

Artificial Breeding with Northwest Co-Op Breeders Association

Velguern May Royal
S. Western Glow Lucky O'War
D. Western Glow Maya Ann
8388—377—Jr3—HIR—365

WESTERN GLOW FARMS, INC.
FRIEDRICHS BROS., BOW

Western Glow Man O'War
S. Western Glow May's Royal
D. Western Glow Butterfat Maryann
13825—763—6yrs—305C—2x

Western Glow Royal Fame
S. Silver Forest May Royal
D. Weselair Pansy's Flower
15701—740—AAA

Coldspring's B. R. Forcaster
S. Coldspring's Beauty's Romulus
D. Coldspring's H. Country Flower
17593—835—7yrs—365

WESTLAWN FARM
RAY N. WEST, YAKIMA

Westlynn Vagabond
S. Claudesta Phylman
D. Veronica of Thousand Springs
11773—559—5yrs—365

Locust Nook Progressor
S. Western Glow Royal Progressor
D. Locust Nook Betsy
10491—561—10yrs—HIR—365—2x

Westlynn Dairy Lad
S. Prestdale Phyl's Wonder
D. Westlynn Dolly Dee
9093—470—Jr3—HIR—365—2x

WINACRES GUERNSEY FARM
A. WINTERS & SONS, WAPATO

Wandamere Bona's Chief
S. Wandamere Correction
D. Bona of Chicona
15066—713—5yrs—365C

Winacres Sunshine Leader
S. Cedarcroft Master's Leader
D. Delphi Dell Sunshine Lady
14364—727—7yrs—305C—2x

Winacres Sunshine Fame
S. Fame of Aldarra
D. Win Acres Sunshine
10244—524—Jr4—305C—2x

WISCONSIN

ANCHOR POINT FARMS
EDWIN A. GALLUN, HARTLAND

Charlescote Kinsman
S. McDonald Farms Blueblood King
D. Woodholm's Harmony
20640—958—7yrs—365

Anchor Point Lucky Anchor
S. Mt. Ararat Lucky Captain
D. Viola of Dellahome
20012—843—6yrs—HIR—365

Meadow Lodge Harvester
S. Meadow Lodge Rex's Kingmaker
D. Langwater Halma
15632—690—Jr2—365

BADGER BREEDERS COOPERATIVE
SHAWANO

Pine Manor Triumph
S. Green Meads Taurus
D. Douglaston Princess Charlotte
Sr4—365C—3x—14251—688 A. R.

Boulder Bridge King's Sun Ray
S. Green Meads King Don
D. Boulder Bridge Nan
5yrs—365C—3x—19364—906 A. R.

Boulder Bridge Fascinator
S. Green Meads King Don
D. Boulder Bridge Quinoline
Jr2—365—3x—13188—692 A. R.

Boulder Bridge Footprint
S. Valleywood Valiant Hero
D. Boulder Bridge Orbit
7yrs—365C—3x—13897—725 A. R.

Mt. Ararat Lucky Captain
S. Langwater Alert
D. Maple Lane Africander's Lucky
Jr2—365C—3x—11655—676 A. R.

Welcome In Cody
S. Langwater Chum
D. Welcome In Forward's Angela
Jr2—365C—3x—10688—543 A. R.

Eastman Priscilla's Pat
S. Major's Judy's Eastman
D. Francois' Flossy Priscilla

Northern Conrad's Beacon
S. Riegeldale Emory's Conrad
D. Horse Shoe Beacon's Flower
7yrs—365—3x—21275—938 A. R.

Northern Conrad's Radiant
S. Riegeldale Emory's Conrad
D. Horse Shoe F. Sue
Sr3—365C—3x—15448—732 A. R.

Northern Conrad's Leader
S. Riegeldale Emory's Conrad
D. Horse Shoe F. Ina
Jr4—346C—3x—12277—635 A. R.

Northern Conrad's Roger
S. Riegeldale Emory's Conrad
D. Horse Shoe F. Primrose
5yrs—365—3x—14258—694 A. R.

McDonald Farms Prediction Boy
S. McDonald Farms Prediction
D. McDonald Farms Faithful
7yrs—365—3x—14442—746 A. R.

McDonald Farms Investigator
S. McDonald Farms General
D. McDonald Farms Golden Rose
Jr2—365—3x—10473—531 A. R.

McDonald Farms Joffre
S. Myhaven King
D. McDonald Farms Graceful
5yrs—365—3x—11312—652 A. R.

Eagle Valley Daisy's Hassan
S. McDonald Farms Hassan
D. Eagle Valley's Alert's Daisy
7yrs—365C—3x—15598—866 A. R.

Chedco Hurricane
S. Chedco Coronation King
D. Chedco Honeymoon
5yrs—365C—3x—13548—752 A. R.

Chedco General
S. Chedco Coronation King
D. Chedco Moonlight
5yrs—365C—3x—13433—738 A. R.

Chedco Conqueror
S. Chedco Advance
D. Chedco Cupid
6yrs—365—3x—15791—762 A. R.

Chedco Piper
S. Flying Horse Lute's Colonel
D. Chedco Lady Violet
8yrs—365—3x—13228—690—HIR

Woodacres Royal Athenian
S. Douglaston Prince Royal
D. Woodacres Princess Lucy
6yrs—365C—3x—16616—974 A. R.

Ideal's Marmion
S. Ideal's Marshall Lad
D. Ideal's Beacon's Cherie
5yrs—365—3x—18820—846 A. R.

Ideal's Challenger
S. Ideal's Marmion
D. Clara Bell of Lone Pine
8yrs—365—3x—18241—1019 A. R.

Ideal's Wizard
S. Ideal's Jubilee
D. Ideal's Edward's Wilma
Jr2—365—3x—13042—749 A. R.

Ideal's Mimir
S. Fairlawn Actor's Rose King
D. Ideal's Peter's Miriam
6yrs—365C—3x—19477—1013 A. R.

Ideal's Shirman
S. Ideal's Beacon
D. Ideal's L. D.'s Shirly
Jr2—365C—3x—14675—781 A. R.

ESKDALE FARMS
JOHN R. KIMBERLY, NEENAH

Fanning Fields Maxim Noah
S. Riegeldale Majesty's Compliment
D. Roughwood Camile
16495—741—10yrs—365C

Riegeldale Conqueror's Baron
S. Riegeldale Emory's Conqueror
D. Riegeldale Emory's Charlotte
13998—756—8yrs—365C

Eskdale Baron's Kimberly
S. Riegeldale Conqueror's Baron
D. Bonnie Lee Livia of Elm Echo
16256—720—Sr3—365C

Eskdale Ideal's Mack
S. McDonald Farms Ideal
D. McDonald Farms Her Lida
14036—684—Sr3—365C

McDonald Farms S. Masterful
S. McDonald Farms Steadfast
D. McDonald Farms Pre Josephine
13170—691—Jr2—365

Eskdale Maxim Noah's Major
S. Fanning Fields Maxim Noah
D. Riegeldale Emory's Gladness
11720—648—Sr4—365C

FOX'S GUERNSEY DAIRY
FRANK E., FRANK E., JR., & FRANK LEE FOX, WAUKESHA

Curtiss Candy Ace of Hearts
S. Curtiss Franchester Levity Ace
D. Green Meads Gay Thelda
15368—726—5yrs—365

Curtiss Candy Levity Eclipse
S. Green Meads Levity King
D. Betsy of Sleepy Hollow Farm
14375—865—Sr4—365C

Fox's Ben of Waukesha
S. Curtiss Candy Levity Eclipse
D. Fox's Annette of Waukesha
11560—534—5yrs—365C

GLACIAL MEADS FARM
FRANK J. MACKEY & GILBERT BOTTLER, MUKWONAGO

Pine Manor Career
S. Coronation Count
D. Coronation Coronet
14755—726—A

Bonnibell Coronation Steadfast
S. Coronation Damascus
D. Coronation Beautiful
16373—872—7yrs—365

GRANDVU FARMS
BAUMGARTENER BROS., WRIGHTSTOWN

McDonald Farms Pre Melvin
S. McDonald Farms Prediction
D. McDonald Farms Happy Lady
12304—694—9yrs—365C—2x

Lookwell Count's Leader
S. St. Albans Grandee Count
D. Excalibur's Lola of Maple Row
14963—835—AA

GUERNSEY GROVE FARM
WM. H. BASSE, WAUKESHA

Meadow Lodge General's Piper
S. Meadow Lodge King's General
D. Meadow Lodge Rex's Flute
11921—618—4A

O. O. F. Bon Valward
S. Foremost Royal Valor 11th
D. Welcome-In Forward's Bonnie
19654—920—6yrs—365C

KUHTZDALE FARM
C. H. KUHTZ & SONS, WAUKESHA

Jaebardale Forward's Warrior
S. Langwater Forward
D. Jaebardale's Snowdrift Bond
12835—600—Sr2—365C

McDonald Farms Le Pledge
S. McDonald Farms S. Leader
D. McDonald Farms Hanice
11874—611—5yrs—365

LA DONNA FARM
DONALD BETTS, TROY CENTER

Sunny Dale Levity Premier
S. Wey Acres Levity Admiral
D. Sunny Dale Farm Prudence
11869—514—Sr3—365

La Donna Farm Noble Don
S. Curtiss Candy Noble Curtiss
D. Ollie of Betts Homestead

LONE ACRES
HUBERT P. KIPP, NORTH PRAIRIE

Lone Acres Noble Dell
S. Curtiss Candy Noble Curtiss
D. Lone Acres Bernice
13254—700—8yrs—365

Great Oaks Searchlight Ranger
S. Great Oak's Jane's Prince
D. Jerry Searchlight Daisy Maude
13693—760—8yrs—365

Langwater Supreme Harmony
S. Langwater Supreme
D. Langwater Halla 2d
16044—737—6yrs—365C

LOOKOUT VALLEY FARM
WILLIAM Y. GILMORE, JR., LAKE GENEVA

Curtiss Candy Levity Hero
S. Green Meads Levity King
D. Sun-Blest Farms Lotus
14187—684—5yrs—365C

Sterlingold Marauder
S. Fairlawn Memoir's Performer
D. Flying Horse Select Primrose
12816—815—GG

Lookout Valley Levity Victor
S. Curtiss Candy Levity Hero
D. Virginia Fairy Queen
14798—723—9yrs—365C

LUXERIN FARMS
C. E. SHERIDAN, FOND DU LAC

Gayhead's In-Born
S. Gayhead's Imperial
D. Gayhead's Baroness
14979—793—AA

Sterlingold Matchless
S. Fairlawn Memoir's Performer
D. Foremost Perfect Lady
17581—864—AA

Gayhead's C. Ferdinand
S. Gayhead's In-corporate
D. Gayhead's Fidelia
14521—797—Jr3—365

McKERROW FARMS
WILLIAM A. MCKERROW, PEWAUKEE

Shoreland St. James
S. St. James Nathan's Boris
D. St. James Champion Vivian
8064—382—Jr2—365

McKerrow's Levity Mariner
S. Curtiss Candy Levity King
D. General's Myrtle
17307—767—6yrs—305C—3x

MEADOWFIELD FARM
C. E. HACKLANDER, JANESVILLE

Lookout Valley Levity Paul
S. Curtiss Candy Levity Hero
D. Curtiss Candy Levity Paulette
12633—614—Sr3—365

MELODIE GUERNSEY FARM
EDWARD M. SCHNECK, NASHOTAH

Charlescote Victory
S. Langwater Valencian
D. Charlescote Halo
13168—571—Sr4—365C

PRAIRIE DALE FARMS
G. D. ROBERTS, WALES

Becky's Majesty's Laddie
S. Monarch's Glenwood's Majesty
D. Monarch's Becky

Foremost Paragon
S. Foremost Crown Prince
D. Foremost Lemira
11783—654—GG

Kuhtzdale Kipling's Master
S. Gaylord Squire's Kipling
D. Eva's Betsy
10252—554—5yrs—HIR—305C—2x

SPLENDOR VALLEY FARM
S. O. HOWARD, MUKWONAGO

Eth-Mead Coronation Gold King
S. Coronation Gold Bond
D. Eth-Mead F. R. Prudence
14973—765—5yrs—365C

Woodacres Noble Champion
S. Woodacres Royal Noble
D. Two Brooks Fantasy
14426—722—BB

Hill Girt Emory's Viking
S. Riegeldale Melba's Emory
D. Meadow Truda of Hill Girt
13837—737—BB

TRI-STATE BREEDERS CO-OPERATIVE
WESTBY

Horse Shoe F. Souvenir
S. Foremost Hermes
D. Horse Shoe La Dolly
13464—537—FF

Argilla Forcast Lad
S. Alfalfa Farm Philosopher
D. Argilla Philotterie 2d
13018—706—Sr2—365

Boulder Bridge Seigneur
S. Boulder Bridge Matchmaker
D. Spring Brook's Bernice
13896—729—AA

Boulder Bridge Imperialist
S. Boulder Bridge Conquest
D. Boulder Bridge Peony
16596—793—6yrs—365

Boulder Bridge Lucero
S. Valleywood Valiant Hero
D. Douglaston Lady Lucy
14762—780—AA

St. Albans Grandee Count
S. McDonald Farms Grandee
D. St. Albans Actor's C Hale Spot
19970—1006—7yrs—365C

Fairlawn Hornet's Resolute
S. Fairlawn Actress' Hornet
D. Fairlawn Peerless Dainty
16656—814—7yrs—365

Hominy Hill Baronet
S. Langwater Country Lad
D. Blakeford Betty
12074—574—AaA

Sterlingold Cavalier
S. Coronation Climax
D. Kitchener Royal Jewel
13478—744—7yrs—305C—2x

Boulder Bridge Forester
S. Valleywood Valiant Hero
D. Ridglydale's Bell Alert
18156—801—10yrs—365

McDonald Farms Jolly Boy
S. Myhaven King
D. McDonald Farms Delinda
13221—717—B

Boulder Bridge Victor
S. Green Meads King Don
D. Boulder Bridge Panchito
16465—693—7yrs—365

Wey Acres Bellringer's Louis
S. Wey Acres Levity Bellringer
D. Wey Acres Lilian's Lustre
17998—914—Jr3—365C

Caumsett Dominator
S. Caumsett Pathfinder
D. Caumsett Ocean Glory
20307—985—Sr4—365C

Dunwalke D. Foreman
S. Coldspring's B. R. Dunwalke
D. Welcome In Royal Hollara
20317—1014—Jr4—365C

Dunwalke R. Galahad
S. Hominy Hill Rex
D. Sunnyfield Golden Marose
15112—706—8yrs—305—2x

Welcome In Masher
S. Langwater Chum
D. Opal Oneda of Longswamp
10971—513—11yrs—305C—2x

WERN FARMS
HOMER & CHESTER WILLIAMS, WAUKESHA

Wey Acres Levity Intense
S. Coronation Levity Prince
D. Chedco Iris
13489—730—Sr2—365

Wern's Levity Sovereign
S. Wey Acres Levity Intense
D. Wey Acres Grandee's Eve
15544—650—Jr2—365

Wey Acres Colonel's Gay Lord
S. Flying Horse Colonel Levity
D. Gayoso Levity
9209—551—Jr2—365C

WILLOW BROOK FARM
LOUIS J. GREENEBAUM, PEWAUKEE

Meadow Lodge King's Gentleman
S. Langwater King of the Meads
D. Meadow Lodge Genevieve
16451—735—8yrs—365

Willow Brook King's Sunrise
S. Meadow Lodge King's Gentleman
D. Willow Brook Queen Mirth
9664—441—AAA

Florham Select Prince
S. Florham Polly's Prince
D. Florham C. Alicia
12339—664—Jr3—365

Only ONE Form Needed!

Yes, You Heard Right!

ONLY ONE FORM NEEDED
TO PLACE YOUR HERD ON

HIR TEST

By filling out ONE SHORT FORM, Guernsey breeders can put their herds on HIR Test and . . .

KEEP THEM THERE!

It's GO, GO, GO — 'til YOU say STOP!

and

WITHOUT ONE OTHER FORM BETWEEN.

Write Today to:

THE AMERICAN GUERNSEY CATTLE CLUB

PETERBOROUGH, NEW HAMPSHIRE

P. S.: If you're a breeder who prefers records with actual daily milk weights, then A. R. is the testing program for you.

Home of . . .
High Test and Production

VISIT → **FLYING HORSE FARM**
South Hamilton, Mass.

It Pays To Buy A Flying Horse Bull

1 . . . They transmit their inherited production. They sire cows that pay their way. They sire Class Leaders.

2 . . . They transmit their inherited type. They sire cows that classify Desirable or better. They sire cows that win in the show ring.

3 . . . They sire cows that bring top prices at public auction.

Purchased from us for
$1,500
Sold for $5,000

FLYING HORSE MASTER'S DON, A. R.
33 A. R. daughters on 2x have 4 records over 700 lbs., 17 over 600 lbs., 41 over 500 lbs. 2 Class Leading daughters. Proved Sire. Sold into a top California herd for $5,000.

Purchased from us for
$3,000
Sold for $9,000

FLYING HORSE CLARA'S GENERAL, A. R.
40 A. R. daughters. His first 15 A. R. tested daughters, 13 as 2-year-olds, average 518 lbs. fat on 305—2x milking. 14 daughters classified—2 EXCELLENT, 8 VERY GOOD, 4 DESIRABLE. Sire of 1st prize Get of Sire, Evergreen Guernsey Classic, 1952. Sold in 1952 to A.B.S. for $9,000.

Purchased from us for
$400
Sold for $4,500

FLYING HORSE MASTER'S MONARCH, A. R.
62 A. R. daughters with 5 records over 800 lbs., 12 over 700, 28 over 600 lbs. All 5 over 800 were made on 2x.
1 EXCELLENT daughter.

A Daughter of
FLYING HORSE MASTER'S DON
Tied for 2nd high cow, Pacific Northwest Sale, 1953.

CEDARCROFT BONITA (VG '51)
10551—638—Sr2—305C—2x
Class Leader (Fat) 7th place

She is making over 700 lbs. fat this lactation and is a paternal sister to Cedarcroft Master's Jeanette, 11656—690—Sr2—305C—2x, Class Leader (Fat) 2nd place.

A Granddaughter of
FLYING HORSE MASTER'S MONARCH
A proved sire with very pleasing daughters at Colby Dale. Top cow, Mid-West Invitational Sale.

LANGMEADOW COITA
13514—837—Jr3—HIR—2x
National Fat Class Leader

Sold for $3,350 to J. B. Flint, Jackson, Miss. Bred and consigned by Howard H. Colby, Romeo, Mich.
"Coita" is out of a daughter of Flying Horse Master's Monarch, A. R.

Here Are The Sires Now In Service At Flying Horse

These bulls are continuing to sire animals that pay their way, win in the show ring, sell among the tops at sales, classify among the best.

BUY A FLYING HORSE BULL

They can do for you—what they have done for others.

1 . . . **ARGILLA ROYAL PHILOSOPHER, A. R.**
23 A. R. daughters, 5 records over 700 lbs. fat, 17 over 600 lbs. fat. 3 A. R. sons including Great Elm Royal Philosopher that has done so well for Archie Young.

THE PALOTTERIE FAMILY
A son of
Argilla Fair Palotterie 3d
15900—810—CC
15907—823—A
Sold for $14,000

2 . . . **FLYING HORSE COLONEL'S PROMISE, A. R.**
25 A. R. daughters, 3 records over 800 lbs. fat, 10 over 700 lbs. fat, 16 over 600 lbs. fat. 4 A. R. sons include Flying Horse Clara's General and Flying Horse Melody's General.

THE PRIMROSE FAMILY
A son of
Alfalfa Farm Primrose
17564—*1083—Sr4C
Class Leader 2nd place
4 A. R. sons, 2 A. R. daughters
One a former Class Leader.
Excellent '48

3 . . . **FLYING HORSE MUSICMAKER**
Senior and Grand Champion, 1951, 1952, Junior Champion, 1950, 1st Bull Calf, 1949 Essex County Spring Show. A son of Argilla Royal Philosopher, A. R.

THE FLUTE FAMILY
A son of
Alfalfa Farm Flute
4 consecutive Class Leading records when made.
2 A. R. daughters, 7 A. R. sons

4 . . . **FLYING HORSE MELODY MASTER**
Senior and Grand Champion Bull, National and International, 1953. His Get placed 1st at Topsfield and Eastern States, 3rd at the National, 2nd at the International, 1953. In the Junior Yearling Class at both Topsfield and Eastern States, his daughters stood 1-2-3. **A son of "MUSICMAKER."**

THE MELODY FAMILY
A son of
Catamount Melody
12360—751—GG
14047—848—AA
4 A. R. daughters, 3 A. R. sons
Excellent '48

5 . . . **FLYING HORSE GENERAL'S ROYAL**
The result of breeding Flying Horse Colonel's Promise, A. R. to the Rose family. Combines the blood of the Primrose—Rose—Flute families.

THE ROSE FAMILY
A son of
Flying Horse Royal Rose
15059—*853—Jr2C
*22558—*1154—5yrsC
Only cow of the Guernsey Breed to make National Record as 2 yr. old and repeat as aged cow.

Add The Blood Of These Proved Cow Families To Your Herd.
Sons By These Sires Can Help You.

FLYING HORSE FARM
South Hamilton, Massachusetts

T. B. Accredited — Mass. Abortion Free No. 60
Please address correspondence to . . . COREY C. GAREY, Manager — GRAHAM FOSTER, Herdsman

BREEDERS' BOOKSHELF

MARKETING

MILK AND MILK PRODUCTS, by Clarence Henry Eckles, Willes Barnes Combs and Harold Macy. A detailed and thorough discussion of every subject of importance to the dairyman producing milk and milk products for the market. Special attention is given to the composition and properties of milk. Emphasis is also placed upon the sanitary production of milk and the value of dairy products in the human diet. 1951, 454 pages, illustrated, $5.75.

THE MARKET MILK INDUSTRY, by Roadhouse and Henderson. A book on Market Milk by Professors Roadhouse and Henderson of the University of California. A review of modern practices of every phase of the industry. This book covers everything from "plant layout to performance of tests, from chemistry of special products to sanitary production methods, from comparison of delivery costs to fundamentals of nutrition." 716 pages, 6 x 9. 167 illustrations. 126 tables. Printed 1950. Price $7.50.

PRINCIPLES OF MILK PRODUCTION, by William Barbour Nevens. This book gives the principles and practices for successfully running a dairy enterprise—large or small. It treats the entire business in all its important aspects. Published 1951 with 433 pages. 214 illustrations. $5.50.

UDDER

THE MAMMARY GLAND BY DR. C. W. TURNER. The author has done a commendable job by providing what is undoubtedly the most comprehensive treatment of the subject. This book spotlights the anatomy of the udder, but does not neglect the means by which the milk precursors are brought to the udder. 400 pages, 1952, price $10.00.

DISEASE CONTROL

PRINCIPLES OF ANIMAL HYGIENE AND PREVENTIVE VETERINARY MEDICINE, by Dr. Leunis Van Es. Veterinarians, livestock producers and others will find this book an excellent summarization of the literature in the light of the author's experience. Here is found authoritative information on every topic of animal preventive medicine. 768 pages, $7.50.

LIVESTOCK AND POULTRY DISEASES, by Dr. W. A. Billings. A complete source of information on causes, prevention, symptoms and treatment of diseases of farm animals. 530 pages, 54 illustrations. $5.00.

A VETERINARY HANDBOOK FOR CATTLEMEN, by Dr. J. W. Bailey. A handbook for both farmers and students, covering fully and authoritatively all cattle troubles and diseases—causes, prevention, symptoms, treatment. 100 illustrations, 1953, $5.00.

THE FARMER'S VETERINARY HANDBOOK, by Jules J. Haberman, D.V.M. Five books in one, this new handbook gives knowledge and skill to handle every health emergency among livestock—how to recognize over 285 diseases and emergencies, treatment, and scores of "how-to-do-it" photographs. 305 pages, 1953, $4.95.

NUTRITION

ANIMAL NUTRITION, by Leonard A. Maynard. Third Edition. This book covers the principles of nutrition as they are related directly to feeding practices. It deals with vitamins, and shows the results of many feeding experiments. 474 pages, illustrations, published in 1951, $6.50.

MANAGEMENT

PLANNING FARM BUILDINGS, by J. C. Wooley. This exceptionally useful handbook, now in a completely revised Third Edition, shows how to plan or remodel farm buildings and estimate costs. It gives practical guidance for making buildings meet the needs of modern farm management. 303 pages, 169 illustrations, 1953, $5.25.

THE LIVESTOCK BOOK, written by America's top authorities, with Dr. Wm. E. Petersen handling the dairy section. 360 pages of the very latest on how to grow livestock. 1,000 questions answered, 500 illustrations, 1952, $3.50.

THE PASTURE BOOK, by W. R. Thompson. Tells how to build pastures and keep them good. 1952, $3.50.

DAIRY CATTLE AND MILK PRODUCTION, by Dr. C. H. Eckles and revised by E. L. Anthony. Common-sense information on increasing production, raising calves, selecting a sire, feeding economically, and other details that mean the difference between success and failure. Over 40,000 copies in use. 1950 edition, 560 pages. 98 illustrations, $5.25.

PRINCIPLES OF DAIRYING, H. F. Judkins, second edition by Richard W. Smith, Jr. This book covers the general scope of the dairy industry. Composition and properties of milk. Sampling of milk and cream. The Babcock test for whole milk. Essentials in the production and handling of Market Milk on the farm. 316 pages. $4.25.

ELEMENTS OF DAIRYING, by T. M. Olson. New ideas on the dairy industry giving origin and types of dairy cattle, milk and its secretion, composition and food value. The processing industries, milk marketing, cream, butter, ice cream and cheese. Several chapters are included on feeding dairy cattle and dairy herd management. 1950 edition, 708 pages, price $5.50.

COW OWNER'S HANDBOOK, by Dr. E. T. Baker. A practical guide to the care and feeding of cows by a veterinarian with 37 years of experience. Whether you keep a single cow or a large herd, the advice is helpful. The inexperienced owner will find answers to questions on feeding, disease, treatment, emergency treatments, etc. 1951, 213 pages, $3.95.

FORAGE CROPS, by Gilbert H. Ahlgren. Detailed instructions on when, where and how to seed the crop. Successful practices in fertilizing, harvesting and storing, and how to identify various plants, improve soil quality, grade hay and appraise it, money value, produce a high-quality roughage and the use of farm machines. An expert guide. 418 pages, 98 illustrations, price $5.50.

MOISTURE REQUIREMENTS IN AGRICTULTURE, by Harry Burgess Roe. A complete engineering and practical guide to agricultural soil-moisture control—farm irrigation. It discusses about every phase of present-day soil-moisture regulations in irrigated regions. 413 pages, 150 illustrations, price $6.00.

PRINCIPLES OF FARM MANAGEMENT, by J. Norman Efferson. This practical book gives you clearly, simply and practically, the efficient business methods that will increase returns from your farm. All types of farms are considered, and the book covers nine major business factors which affect the financial success of the farmer. 431 pages, 61 illustrations, 1953, price $6.00.

4-H HANDBOOK, by H. A. Willman. Covers a wide range of topics—soil management, selecting project animals, feeding and forage crops, judging, fitting and showing, and the social and recreational side of Club work. A timesaver for agricultural leaders, county extension agents, vocational teachers and older youth. 252 pages, 75 illustrations, 1952, price $4.50.

FITTING AND SHOWING DAIRY CATTLE, by Jack Spearing. Book is chock full of practical advice and expert tips on handling dairy cattle for the show ring, in easy-to-read writing. 1952, Price $2.00.

PASTURE PRODUCTION AND MANAGEMENT, by R. H. Lush. Tells you how to make your pastures do a full-time job. Discusses every kind of livestock, giving pasture requirements for each in terms of kind of forage, quantity and acreage. Irrigation, hay production, silage, soil improvement and seed production, pasture pests, weed control, and demonstration tests fully covered. 192 pages. 71 illustrations, 1952, $3.75.

FEEDING

DAIRY CATTLE FEEDING AND MANAGEMENT, by H. O. Henderson. 1945 edition by Henderson, Larson and Putney. A very good textbook on dairy management. Stresses dairy rations, feeding for milk production, fitting and management of cows on test, pasture and silage. Also raising of dairy calves. Price $5.50.

FEEDS AND FEEDING, by F. B. Morrison. A new edition published in 1948, is the most comprehensive book on feeds and feeding that is printed. It is a basis of nearly all feeding experiments and practices. It sets up the dairy practices of dairy cows, beef cows, horses and hogs. An invaluable book. 1270 pages profusely illustrated. $7.00.

JUDGING

JUDGING DAIRY CATTLE, by E. S. Harrison and Strohmeyer & Carpenter. The best book on judging that has been printed. It has 192 pictures giving all the information and reasons for placing dairy cattle of all breeds. 130 pages, illustrated, $4.25.

BREEDING

BREEDING BETTER LIVESTOCK, by V. A. Rice, F. N. Andrews and E. J. Warwick. A dependable guide to understanding and applying the scientic facts of reproduction, heredity, and selection for more effective mating and breeding of livestock. 451 pages, 1953, 144 illustrations, $7.00.

THE ARTIFICIAL INSEMINATION OF FARM ANIMALS, edited by Enos J. Perry. Second revised edition. Provides an up-to-the-minute, systematic exposition of the principles and procedures of collection and insemination as applied to livestock.—345 pages, 1952, $5.00.

PRINCIPLES AND METHODS OF ANIMAL BREEDING, by R. B. Kelley. This book gives an historical background of breeding, particularly the beef breeds as they started in England. It makes a very fine reference book. Illustrated with many tables and pedigrees, 304 pages, 1949 edition, $4.00.

BREEDING AND IMPROVEMENT OF FARM ANIMALS, by Rice and Andrews. This book is the 1951 edition and is one prepared to answer all questions on animal breeding: "When to breed; factors of heredity; care of mother and offspring at parturition; causes of sterility; artificial insemination and its advantages, disadvantages, and methods; sex determination and control." The book is profusely illustrated, 1951, $8.00.

INTRODUCTION TO BREEDING FARM ANIMALS, by Laurence M. Winters. A simple and concise introduction to a great subject. It covers the subjects of reproduction, selection, grading, inbreeding, crossbreeding in all types of farm animals. 250 pages, illustrated, 1942 edition, $2.96.

ARTIFICIAL INSEMINATION OF DAIRY CATTLE, by H. A. Herman and F. W. Madden. A practical book, written especially for the layman, on the practice of artificial insemination. It is non-technical, and gives much information on the breeding of cattle. This book should prove of great benefit to artificial breeding associations. $3.75.

HEREDITY IN DAIRY CATTLE, by James E. Russell, the developer of Glenburnie Guernseys and a breeder and student for forty years. A book that every new breeder should study, and every old breeder should read. The genetics of breeding in everyday language. Published by The American Guernsey Cattle Club and a real authority on breeding. 156 pages, several illustrations. $2.50.

GUERNSEY BREED BOOK

THE GUERNSEY, by William H. Caldwell, secretary emeritus of The American Guernsey Cattle Club, a story of the breed from its beginning in America. Filled with many interesting stories. Should be in every Guernsey library. Profusely illustrated. Price $2.75.

All above prices subject to change without notice.

Allow plenty of time to fill orders, for several books are being reprinted and will be sent as soon as bound.

HOW TO ORDER BOOKS

Send check or money order for the price listed, addressed to:

BREEDERS' BOOKSHELF

P. O. Box 4 Peterborough, N. H.

Estel Honored by Shrine

AT the annual Dairy Shrine meeting, held at the National Dairy Cattle Congress, Waterloo, Iowa, Edward S. Estel, secretary-manager, was honored by the hanging of his portrait in the Dairy Shrine Club. "Ed," as he is known by thousands of dairy cattle breeders throughout the Nation, is serving his 35th year as secretary-manager of the Dairy Cattle Congress. The Congress has grown and expanded from a small, one-building fair, to a plant of 26 major buildings, covering 86 acres. It has housed the National Dairy Show for all of the dairy breeds during the past few years.

Nine pioneers were also honored and their pictures placed in the Pioneer Room at the Dairy Shrine building. They included: William H. Caldwell, R. M. Gow, Edwin Bred Hart, Joseph L. Hope, Frederick Lowell Houghton, William M. Ladd, William McKerrow, Justin S. Morrill, and Hubert Everett Van Norman.

The program for the unveiling of the picture was carried over the air by station KXEL of Waterloo, Iowa.

E. G. Swanson

E.G. SWANSON, owner of Swanacres Farm, Dowagiac, Mich., was burned to death recently. It is reported that Mrs. Swanson had taken a trip West to visit a daughter or a son, and Mr. Swanson was alone. No one seems to know what happened, but after he went to bed the house caught on fire and the firemen did not know that he was there.

Mr. Swanson has been a breeder of Guernseys for some time, and had followed the Guernsey program of classification, with the result that he had built a very good small herd.

Applicants for Membership

THE following Guernsey breeders have applied for membership in The American Guernsey Cattle Club:

ILLINOIS: Harlan E. Reusch, Elizabeth, recommended by Charles E. Vanderheyden.

KANSAS: George E. Rhoades, Olathe, recommended by H. Dean Hyer.

HENSLEE FARMS

Kingston Springs, Tennessee

Breeding Guernseys — — — Promoting The Breed

A line-breeding program with the best of

LANGWATER — McDONALD bloodlines.

In Service . . . 2 sons of **LANGWATER PATRICIAN**

I

LANGWATER SIR GALAHAD

Over 40 daughters in the herd.
14 daughters classified
2 Excellent
6 Very Good
5 Desirable
1 Acceptable

Dam: **Langwater Blend**
10237—609—EE

II

LANGWATER LORD RICHMOND

11 A. R. daughters, including
Langwater Piquante
11360—643—Jr2—365C

Dam: **Langwater Caroline**
4 records—
15808—660—5yrs—365C
17265—701—7yrs—365C
VG '49—Excellent '47 '50

III

McDONALD FARMS DISTINCTOR

A son of McDonald Farms Distinction, A. R.

Sire of milk. Three of his daughters classified Excellent in 1952.

His Dam

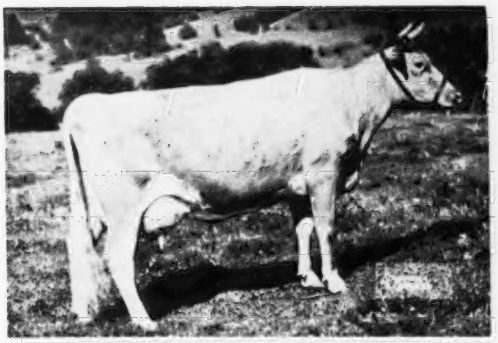

McDONALD FARMS GENEROUS
12677—569—Jr2
15119—659—5yrsC

His Dam's Dam

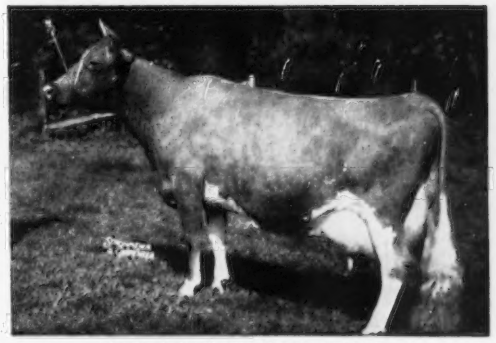

McDONALD FARMS DOLLY
13466—620—G, 15379—707—AA
VG '48—Excellent '47 '52
A daughter of Foremost Prediction, A. R.

If this proved breeding interests you, write for our list of available bull calves.

T. B. Federal Accredited No. 85433

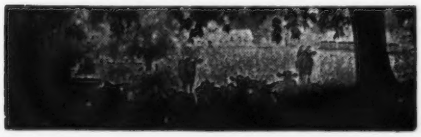

GOLDEN GUERNSEY

Federal Bang's Free Accredited No. 2428-I
EDWARD B. HENSLEE, Owner
FLOYD KRAUTER, Manager
Tel. 8-5574 Nashville

THE PROVEN
Growth Promoting Factor
is the Important Antibiotic
Terramycin

and
DAIRYADE
Distributed Exclusively by Milk Plants
Recommended by Milk Plants Everywhere
HAS TERRAMYCIN

There's a world of difference—your calves will *show* it and yes, you will *see* it when you feed DAIRYADE—containing the *proven* growth promoting antibiotic, Terramycin. And what a difference you'll see in your milk checks too—for every pail of dependable, guaranteed DAIRYADE you feed, you'll ship hundreds of extra pounds of milk! Yes, you'll be glad you gave *your* calves the advantages of DAIRYADE!

NOW YOUR MILK PLANT OFFERS YOUR CHOICE OF 2 QUALITY CALF FOODS WITH THE DEPENDABLE NAME

DAIRYADE
GUARANTEED TO SATISFY or Your Money Back!
MUTUAL PRODUCTS CO., MINNEAPOLIS 1, MINN.

A Game Guy's Prayer

RUTH GEORGE, of the Russell George Sales Service, Lebanon, Ind., writes that when Joel Haworth, a veteran Indiana Guernsey breeder, was buried on August 15, part of the funeral service was "A Game Guy's Prayer." Mr. Haworth suffered a lung cancer and had been "laid on the shelf" very suddenly. He was always active around the Indiana State Fair.

The prayer is as follows: "Dear God: Help me to be a sport in this little game of life. I don't ask for any place in the line-up, play me where you need me. I only ask for the stuff to give you a hundred per cent of what I've got. If all the hard drives come my way, I thank You for the compliment. Help me to remember that You won't let anything come that You and I together can't handle. And help me to take the bad breaks as part of the game. Help make me thankful for them.

"And, God, help me always to play on the square, no matter what the other players do. Help me to come clean. Help me to see that often the best part of the game is helping other guys. Help me to be a 'regular fellow' with the other players.

"Finally, God, if fate seems to uppercut me with both hands and I'm laid up on the shelf in sickness or old age, help me to take that as part of the game also. Help me not to whimper or squeal that the game was a frame-up, or that I had a raw deal. When in the dusk I get the final bell, I ask for no lying, complimentary stones. I'd only like to know that You feel I've been a good guy."

Chat . . .

Raymond E. Benham, Hollow Hill Farm, Convent, N. J., reports that his son, Richard S. Benham, has accepted a position in the Sales Division of the DeLaval Separator Company. Mr. Benham has been associated with his father for the past five years. He saw overseas service and after returning attended Rutgers University.

JUST OUT!
BIG 1954
"CATTLE-LOG"
The Book of
"A THOUSAND AND ONE"
LIVESTOCK ITEMS
SEND FOR IT
GEO. F. CREUTZBURG & SON
DRAWER 152 WAYNE, PA.

For
Indiana Guernseys
write
THE RUSSELL GEORGE SALES SERVICE
Lebanon, Indiana

VETERINARY PRODUCTS DIRECT to YOU
All the latest effective treatments employed by leading veterinarians and herdsmen. *Discounts available on quantity shipments.*
Write for our Dairy Bulletin and Veterinary Catalog.
ANCHOR SERUM CO.
of INDIANA, INC.
INDIANAPOLIS 6, INDIANA

CASE . . . ONLY SPREADERS WITH

SELF-RAISING HITCH

NO LIFTING . . . NO JACK TO CRANK

Spreading manure is fast and easy with a Case Spreader because of its exclusive SELF-RAISING HITCH. Whether box is fully loaded or empty, hitching or unhitching takes only a few seconds. A long clevis moves on an inclined track to proper drawbar height. Then, all you do is back tractor into position, drop a coupling pin through clevis and drawbar, and start for the field. While tractor is moving forward first 18 inches, hitch is raising fully-loaded box and locking itself. This weight gives tractor wheels added traction in soft, slippery, or frozen ground . . . momentum to start dead weight of spreader. Hand lever lowers front of box to ground for easy loading.

FITS ANY TRACTOR

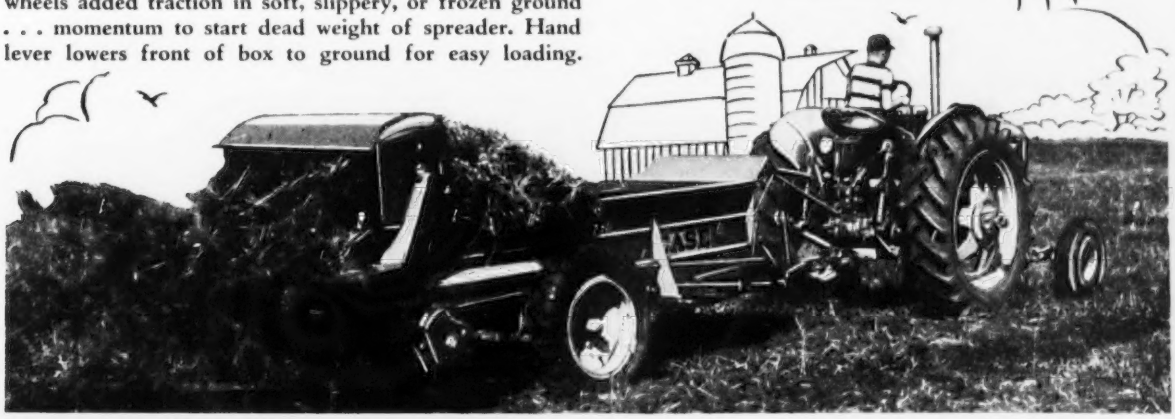

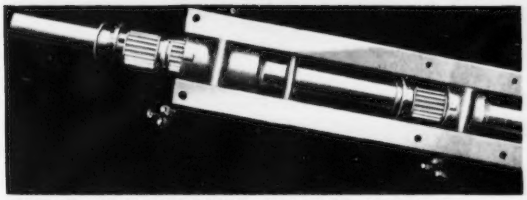

FIVE-BEARING MAIN AXLE

Has centered roller bearing that prevents axle from springing and wheels from flaring at bottom under heavy load. Heavy sheet-steel box with wood bottom is reinforced for long life, low upkeep, and to take heavy loads. Beater assembly shreds as it spreads evenly at any setting.

GET A DEMONSTRATION

Ask your Case dealer to show you the advantages built into 70 and 90-bushel Case Spreaders. See why they can stand up under power loading.

SEND FOR NEW CATALOG

Mail this coupon for illustrated catalog about Case Spreaders . . . plus free booklet on "HANDLING MANURE FOR EXTRA BENEFITS." Write in margin for catalogs of any size tractor or kind of implement that interests you. Send to J. I. Case Co., Dept. **L-383** Racine, Wis.

Name _____

Postoffice _____

RFD _____ State _____

Are Your Cattle Getting Enough Vitamin A?

By Logan T. Wilson, PH.D

Dr. Wilson

"Yea, the hind also calved in the field and forsook it, because there was no grass.

"And the wild asses did stand in high places, they snuffed up the wind like dragons; their eyes did fail, because there was no grass." Jeremiah 14: 5 & 6.

This quotation referred to in a Texas Bulletin indicates that Vitamin A deficiency in cattle and other livestock is an ancient problem. Vitamin A is undoubtedly the most wide-spread vitamin deficiency affecting cattle. With the winter feeding season beginning, it is a good time to consider how this deficiency may affect our herds.

When Does Vitamin A Deficiency Occur?

As the quotation above indicates, Vitamin A deficiency is likely to occur whenever there is not a good supply of green grass. Good pasture is an excellent source of Vitamin A, and cattle on good pasture will build up a reserve of Vitamin A which can help to carry them through other feeding periods. Good grass silage and extra quality hay are reasonably good sources of Vitamin A.

How Does Vitamin A Deficiency Affect Cattle?

Vitamin A deficiency can affect cattle in a number of ways. In calves it causes watery eyes, slower growth, rough hair and hard skin; and low resistance to colds, pneumonia and scours. In growing young stock the principle symptoms are usually slower growth, rough hair and possibly a higher incidence of lice. In producing cows a low intake of Vitamin A may reduce appetite and production, and increase the number of breedings required for conception. In pregnant cows this deficiency causes the birth of weak calves, very subject to early scours which are often fatal, and a higher occurence of retained afterbirths. In some cases it appears to cause late abortions. If space permitted I could tell you of cases where these things have happened, both in farm herds and at experiment stations.

How To Supply Vitamin A

The first step is to try to produce good pasture and forage crops. However, dry or hot weather frequently causes poor pasture, and wet weather makes it difficult to put up good hay.

The next thing is to use a feed or supplement fortified with Vitamin A. At one time it cost quite a bit to add a significant amount of this vitamin to dairy feeds, but with cheaper methods of producing Vitamin A it is now feasible to include a good amount in better quality feeds. We have been fortifying our Big H 32% Milk Popper, Big H Fitting Feed and Big H Calf Starter with Vitamin A as well as Vitamin D, and also with soybean lecithin which increases the utilization of the added Vitamin A as well as that in the roughage. We feel confident that the good results obtained with these products are partly due to their vitamin fortification. Our new Big H Milk Replacer also provides an abundant supply of these vitamins.

If you suspect that you may be running into some trouble from a low Vitamin A supply and would like more information on this subject, write to me, addressing your letter to Logan T. Wilson, Dept. C, Honeggers' & Co., Inc., Fairbury, Illinois.

(ADVERTISEMENT)

buy a BARN CLEANER
buy BADGER
here at last! . . .
LOW COST
BARN CLEANERS

MODEL S
$275 to $550
MODEL P
$850 and up
AMAZING new models that YOU can afford and built to fit your barn.
guaranteed and backed by nation-wide service organization
write for free booklet!
BADGER-NORTHLAND INC.
BOX 31 DEPT. B KAUKAUNA, WIS.

Kansas Unit Adds Guernsey

The Kansas Artificial Breeding Service Unit at Kansas State College, Manhattan, has recently added another Guernsey bull. This sire, Meadow Lodge Climax Model, was secured from the herd of H. A. Kissinger, Ottawa. "Model" is a proved DHIA sire whose first six daughters increased the production of their dams by 1463 lbs. of milk and 109 lbs. of fat. He was bred by Kent B. Hayes, Meadow Lodge Farms, Oklahoma City, Okla., and was sired by a son of Bournedale Rex, Meadow Lodge Rex's Climax.

Ed Call, fieldman for the Breeding Service Unit, says, "Model's daughters are very uniform, with quite desirable udders, and carry extreme dairy character with size."

ALPINE ROSE GUERNSEYS

OFFERING A SON OF A NATIONAL RECORD COW

Nice looking calf, born May 28, 1953.

Dam: Alpine Rose Faithful, 12242—644—Sr2—365C—2x, 15320—856—Jr4—365C—2x, **NATIONAL FAT RECORD.**

Sire: Florham Prince Royal. 7 nearest dams average close to 900 lbs. fat. 6 of the 7 nearest dams of this bull calf have records of over 800 lbs. fat, one over 1000 lbs. fat, one a National Record, and one a Class Leader. He's a dandy—don't miss this calf.

Herd Accredited — **Edward Witschi** — **Mendon, Ohio**

How to plan farm buildings in a profitable, labor-saving farm service unit

This exceptionally useful handbook, now in a completely revised Third Edition, shows you how to plan each farm building and make sure it is an integrated, efficient part of the whole farm service area. It explains how to estimate building costs, plan construction, or prepare to remodel barns, shops, livestock and poultry buildings, storage structures, and the farm home—it gives practical guidance for making your buildings meet the needs of modern farm management.

Just Published

Third Edition

PLANNING FARM BUILDINGS

By John Cochran Wooley

Professor of Agricultural Engineering

University of Missouri

303 pages, 69 illustrations, $5.25

With this book you will see how to **accurately** determine your housing needs and plan buildings that will keep costs at a minimum. It covers every vital factor in planning structures for the dairy, hog, sheep, or poultry enterprise—there is even help on combining housing for the different farm enterprises. You will have all the essential facts to plan each farm structure and see to it that it contributes to the overall efficiency of your farm service area.

BREEDERS' BOOKSHELF

P. O. Box 4

Peterborough, N. H.

Jamesway

REG. U.S. PAT. OFF.

POWER CHORING

Save up to 2 hrs. a day with this Power Choring Shuttle-Stroke barn cleaner. It installs easier, costs less, cleans better. Delivers direct to the spreader without chains, gears or sprockets in gutter. Handles once-a-day cleaning with ease.

No job's too tough for this rugged Jamesway Power Choring Silo Unloader. It unloads grass or corn silage, frozen or unfrozen. Breaks up chunks. Improves palatability. Saves feed and time. Prevents silo accidents. Easy to install now.

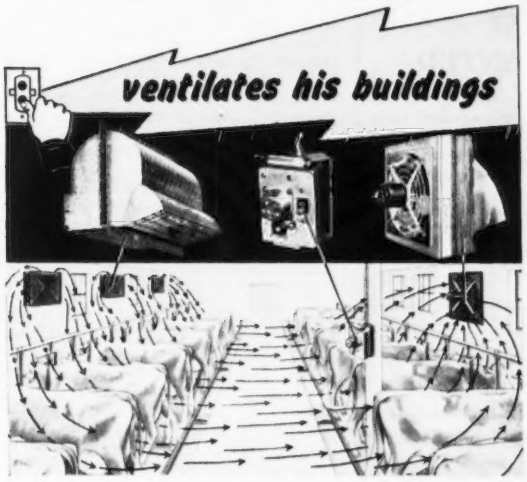

Jamesway Power Ventilation takes moist, clinging, smelly air out of your barn. Reduces profit-robbing drafts, sudden temperature changes. Works better, lasts longer because Jamesway Ventilation is built exclusively for the farm.

Yes, Jamesway Power Choring is his new hired hand . . . and it costs him less. For today it's truly cheaper to push a button than a shovel or a pitchfork.

That's why you can save time and labor . . . cut production costs . . . by installing new, low-cost Jamesway Power Choring barn cleaners, silo unloaders, ventilation, cattle feeders and other proven Jamesway barn equipment now. You can cut down on the estimated 55% of your man-hours required for choring . . . and do the work far easier and faster.

See your Jamesway dealer now. Let him show you how this new line of Power Choring equipment combines with the complete line of Jamesway stalls, pens, and windows to give you the most efficient, low-cost, sanitary dairy layout available. For free folders, write the JAMES MFG. CO., Dept. **GB-1153** c/o your nearest branch office.

Stalls and Stanchions

Water Cups

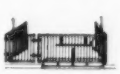

Steel Pens

Feed Trucks

Jamesway

REG. U.S. PAT. OFF.

Ft. Atkinson, Wis. Mount Joy, Pa. Los Angeles 63, Calif.

FIRST IN POWER CHORING

WHEN COWS ARE *Sick or "Off Feed"*

DUE TO KETOSIS

USE BIONATE
New Low-Cost Way to Increase Blood Sugar

One of the most talked about new veterinary products, Bionate is correcting most cases of ketosis or acetonemia in high producing cows. Here's why:

Bionate can be given by mouth—in the feed or as a drench. It acts to correct abnormal conditions in the rumen and supplies a source of energy-giving blood sugar. Treatment twice a day has been found to restore most animals to normal appetite and milk production within two to 10 days.

Result of University Research

This new product increases sugar and reduces ketones in the blood. It is safe to use. It supplies the amazing propionate which has been used so successfully in research at Cornell University. The treatment is simple. Daily doses range from ¼ to ½ lb. divided in two feedings. Cows which have had ketosis on previous freshenings should be given small doses for several weeks after calving.

At Your Dealer's

5 LB. BAG — $5.95
25 LBS. — $28.50

A 5 lb. bag of Bionate will treat several mild cases of ketosis or a severe case for 10 days. If not available where you trade, order direct. Above prices prepaid.

Write for Additional Information

HOLT PRODUCTS CO.

BOX 840, MILWAUKEE 1, WISCONSIN

Farnam **"LIFETIME" NECK CHAIN TAGS**

★ **TAGS** of wear-resistant, rust-proof aluminum alloy. Light weight, yet tough!
★ **BIG NUMBERS** (both sides) deep cut, with black enamel baked in. Easy to read!
★ Twist-link **CHAIN** zinc plated, rust proof. Full 40" length.
★ **RING FASTENER** of spring steel, cadmium plated. Won't rust. Stays shut, yet easy to open.

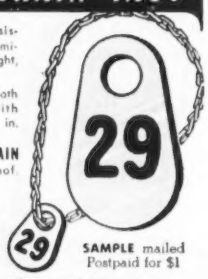

SAMPLE mailed Postpaid for $1

WRITE for Illustrated Literature and Quantity Prices - Dept. NC 6 8

FARNAM EQUIPMENT COMPANY
Omaha, Nebraska or Phoenix, Arizona

HELP WANTED

We have an opening for a good clean conscientious single man to work with Guernseys. Good machine and hand milker. Show ring experience an asset. Herd on HIR test, two-time milking. Good references required.

Owen R. Boyd, Manager
Wethersfield Farm,
Amenia, N. Y.

Renew Your Subscription NOW !

Seath and Shultz
SALES SERVICE

Consignment and Dispersal Sales—Private Sales
Consultant Service on Management and Breeding Problems
—Your Inquiries Invited—

MIKE SEATH
Far Hills, N. J.
Ph. Millington
7-0623M

E. M. GRANGER, JR.
Auctioneer

EARL SHULTZ
Peterborough, N. H.
Ph. Peterborough
124

Alabama State Coliseum Dedication

BY BALLARD K. BENNETT

ALABAMA can well be proud of its new state coliseum, which has just been completed and was recently dedicated. Costing in the neighborhood of $5,000,000, this huge coliseum can adequately and proudly serve the livestock industry of Alabama. Built of poured concrete, this huge structure took more than three years to complete. It was here that the dedication and open house ceremonies took place.

Breeders of all five dairy breeds responded to the state-wide invitation to have exhibition herds of the various breeds on hand throughout the dedication period. George Harris, Carrollton, Kentucky, served as judge for all breeds.

Following is a list of awards:

SENIOR AND GRAND CHAMPION BULL
Midview Golden Abe Lincoln, S. Ross Smith, Trussville.

JUNIOR CHAMPION BULL
Edgewood Emperor Hero, Carolyn Peinhardt, Cullman.

SENIOR AND GRAND CHAMPION FEMALE
Grassview's Deloris, Edgar Otto Peinhardt, Cullman.

JUNIOR CHAMPION FEMALE
Edgewood Lucky Jennie, Edgar Otto Peinhardt.

BULL CALF, 4 MONTHS AND UNDER 12
1, Edgewood Emperor Hero, Carolyn Peinhardt; 2, Edgewood Lucky Superb, Carl A. Peinhardt, Cullman; 3, Kent's Ulti-Majesty, R. W. Kent, Siluria.

BULL, 2 YEARS AND OVER
1, Midview Golden Abe Lincoln, S. Ross Smith.

HEIFER CALF, UNDER 6 MONTHS
1, Edgewood Juliet, Edgar Otto Peinhardt; 2, Kent's Ulti-Mablette, R. W. Kent.

HEIFER CALF, 6 MONTHS AND UNDER 12
1, Edgewood Lucky Jennie, Edgar Otto Peinhardt; 2, Klumpp's Reflector Opal, Iva Kate Hall, Montgomery; 3, Edgewood Empress Kathy, Carolyn Peinhardt.

HEIFER, 1 YEAR AND UNDER 18 MONTHS
1, Entry, Leslie Hall, Jr., Montgomery; 2, Kent's Ulti-Dian, Tony Kent, Siluria; 3, Edgewood Lucky Anna, Patricia Peinhardt.

HEIFER, 18 MONTHS AND UNDER 2 YEARS
1, Kent's Ulti-Alicia, R. W. Kent; 2, Overhill Matilda, S. Ross Smith.

COW, 2 YEARS AND UNDER 3
1, Guernsey Grove Noble Heroine, Carolyn Peinhardt; 2, Kent's Champion's Peg, Tony Kent.

COW, 3 YEARS AND UNDER 4
1, Kent's Champion's Frances, R. W. Kent; 2, Kent's Mable's Golden Rose, R. W. Kent; 3, Riegeldale Maximost Lettie, Patricia Peinhardt.

COW, 5 YEARS AND OVER
1, Grassview's Deloris, Edgar Otto Peinhardt; 2, Kent's Supreme Alice, R. W. Kent.

BEST UDDERED COW
1, Entry, R. W. Kent and Sons; 2, Kent's Mable's Golden Rose, R. W. Kent.

GET OF SIRE
1, R. W. Kent on get of Owendale's Napoleon's Champion; 2, Carl Peinhardt on get of Edgewood Emperor Lucky Seven; 3, R. W. Kent on get of Walker Farms Ultimas.

PRODUCE OF DAM
1, R. W. Kent on produce of Normadale Alice Supreme; 2, R. W. Kent on produce of Oak Lawn Mable.

DAIRY HERD
1, R. W. Kent.

The striking Bel Air 2-Door Sedan. With 3 great new series, Chevrolet offers the widest choice of models in its field.

How Chevrolet makes gas go farther on paved streets or country roads . . .

Whether you're driving in town or country, in heavy traffic or on the open road, you'll benefit from the greatly increased gasoline mileage delivered by the new Chevrolet—and on regular gas!

That's because this great car brings you record-breaking gas mileage for the driving *you* do . . . the kind of everyday economy that adds up to a sizeable savings in a mighty short time!

What's behind this amazing economy? Advanced Chevrolet valve-in-head engine design teamed with new higher compression. In simple terms, both the 115-h.p. "Blue-Flame" engine in Powerglide* models and the 108-h.p. "Thrift-King" engine in gearshift models squeeze more power out of every drop of fuel. Gas economy is greatly increased, while acceleration and hill-climbing ability are greater than ever before!

The moment your toe touches the accelerator, you'll notice Chevrolet's great new performance. And the more you drive, the more apparent it will become—as you call upon the new and safer passing ability, as you conquer a steep grade almost before you realize it's there, as you effortlessly reel off the miles on the open highway. And as you drive on, you begin to notice how far you've gone on surprisingly little gas. You know, even before you check the mileage, that this new Chevrolet will go a lot, lot farther before you have to stop for gasoline.

But that's only part of the story. For Chevrolet not only brings you greater gasoline economy, but greater all-round economy as well!

Traditionally low Chevrolet upkeep costs are now even lower. Greater ruggedness and durability have been built into the beautiful, roomy Body by Fisher. Engines, too, have extra strength at vital points for longer life. And, of course, you continue to save with such proved Chevrolet features as bonded brake linings, which give up to twice the wear of the more commonly used riveted type.

Why not stop in at your Chevrolet dealer's and find out about all the fine-car features you'll enjoy while you save with Chevrolet—*the lowest priced line in the low-price field*. . . . Chevrolet Division of General Motors, Detroit 2, Michigan.

**Combination of Powerglide automatic transmission and 115-h.p. "Blue-Flame" engine optional on "Two-Ten" and Bel Air models at extra cost.*

CHEVROLET **MORE PEOPLE BUY CHEVROLETS THAN ANY OTHER CAR!**

Good Cows—Good Management—Good Feeds...*Make Great Partners!*

Good Cows — NESHAMINY MISS PHETT (Windrow Farms—Birmingham, Mich.) — VISTA GRANDE MILDRED (Vista Grande Farm—Cropeysville, N. Y.)

Good Management — Charles Miles — Albert Dunham

Good Feeds — Pioneer Dairy Feeds

Make Great Partners!

PIONEER DAIRY FEEDS

HALES & HUNTER CO.
141 W. Jackson Blvd., Chicago 4, Illinois
Mills at:
Chicago, Illinois — Lexington, Kentucky
Marshall, Missouri — Wilmington, Delaware

WESTON'S PERFECTION Show Halters

Round Cheek & Nose. Special made for Dairy Show Stock. Best Brown Leather, Fine Buckles, Plated Chains. Calf Size, 8.65; Cow Size, 9.65; Bull Size, 11.55. Postage Extra.

Write for FREE Catalog

WESTON MFG. & SUPPLY CO.
1933 SPEER BLVD. DENVER, COLO.

Artificial Breeders' Conference

THE sixth annual conference of the National Association of Artificial Breeders, held at Kellogg Center, East Lansing, Mich., in September, drew a crowd of some 450 persons. Representatives from 35 states, Canada, and Puerto Rico were registered.

Highlights of the three-day program were panel discussions on "Sire Selection," "Farmer Cooperatives," and "Frozen Semen." Committee reports and special addresses of interest were given.

W. R. Amidon, Concord, N. H., was reelected president of the National Association. J. Stanley Earl, Unadilla, N. Y., was elected vice-president, and Harry A. Herman, Columbia, Mo., was appointed secretary-treasurer.

The Association voted to create a research fund, based on an assessment of one-fourth cent per cow, to aid and co-ordinate research in artificial insemination and reproductive troubles in dairy cattle. This fund will be used to augment research now underway at agricultural experiment stations and various breeding associations.

International Herdsmen Contest

FLOYD KRAUTER, Henslee Farms, Kingston Springs, Tenn., was awarded the Herdsmen's trophy at the International Dairy Show in Chicago.

Chat . . .

M. W. Walker, Walker's Cloverland Guernsey Farm, Alexandria, La., and his manager, F. A. "Gus" Ulken, have a new project under way on Mr. Walker's ranch west of Alexandria. Forty acres of Red River Valley land has been leveled and terraced. At present this land is being prepared for seeding to alfalfa, and through irrigation Mr. Walker plans to grow a large part of his alfalfa hay requirements. Other plans called for a hay drier to be installed in the near future.

Both Mr. Walker and Gus are well pleased with the progeny of their two herd sires, Gayoso Coronation Levity, purchased at the Gayoso dispersal in 1949, and Bournedale Abe's Patrick, purchased in 1952 at the F. W. Primrose dispersal. "Patrick" is the sire of Primrose Farm Patrick's Prudy that classified "Excellent" in 1952, and only recently won first place in the three-year-old class at the International in Chicago. A number of nice young things can be seen at Mr. Walker's farm.

F. G. Porter, herdsman at Mo-La-Jac Farms, Dothan, Ala., reports the sale of Mo-La-Jac Carol's Majesty to A. C. Monroe, Edgewood Farms, Troy, Pennsylvania. The sire of "Majesty" is Quail Roost NoMax Carol, junior herd sire at Mo-La-Jac. The dam, Mo-La-Jac Virginian's Mary, classified Excellent in 1953, is on test and in 184 days as a Jr4 has produced 7823 lbs. of milk, and 365 lbs. of fat. Mo-Lac-Jac Farms are owned by Clyde and Lamar Coe, who for years have distributed GOLDEN GUERNSEY in Dothan. At the present time, the Coes are expanding the sales operation.

Livestock Mortality Insurance
"Be SAFE N' SURE"
Protective Coverage Designed For Stockmen — By Stockmen
Immediate Insurance for Breeding Animals
At Shows - In Transit - At Home
Simply send name, registry number or tattoo, age and individual valuation with simple statement of health from your local veterinarian, for 15, 30, or 60 days, 6 or 12 months coverage.
Lower Cost Coverage Group, Ten or More
Phone Geneva 5100 Cable "Livestock"
WRITE
HARDING & HARDING
Dept. GB—125 SOUTH THIRD STREET
GENEVA, ILLINOIS
for
AMERICAN LIVE STOCK INSURANCE COMPANY
Geneva, Illinois

STOP Nutritional CALF SCOURS
RAISE HEALTHIER MORE PROFITABLE CALVES
DR. LEGEAR'S CALF VITAMINS
SOLD EVERYWHERE
DR. LEGEAR MEDICINE CO., ST. LOUIS 16, MO.

At Last! -- A LOW COST FEED MIXER and MOLASSES BLENDER
Make Better Feed at Lower Costs with a Johnson MIXALL
Mixes Dry Feeds, Blends Liquids and Soaked Feeds with Dry Feeds. A perfect mix in 2 to 5 minutes of all ingredients, dry or moist. Tilt to dump the load. Mixes up to 300 lbs. per batch. Operates with electric motor.
Write today for free folder and price list
GORDON JOHNSON EQUIP. CO.
Dept. 108, 2519 Madison St., Kansas City, Mo.

Hoof Trimming
Write
ROGER DALE BACON
Box 314, North Oxford, Mass.
Phone Oxford 7-4495

David and LeRoy Light, LeRoy Light & Sons Farm, Cochranville, Pa.
Set to COOL MILK for Fifty Years
Mr. David Light, who milks 30 cows on a 220 acre farm near Cochranville, Pa. and uses a 150 gallon Mojonnier Tank to cool his milk, says, "I like the tank because it's all stainless steel and I won't have to buy another milk cooler for at least 50 years. It eases the milking chore too, and it's reduced my power bill $5.00 a month. Bacteria counts are down around 2,000. Bulk Cooler Bulletin 290 free on request.
MOJONNIER BROS. CO. Dept. G-11 CHICAGO 44, ILL.
MOJONNIER BULK MILK SYSTEM

Butler County Fair

By William H. Juzi

Forty-five head of Guernseys were shown by 14 exhibitors at the Butler County, Pa., Fair on August 12. Guernsey judging took place in the evening in the Sales Pavilion at the Butler County Fairgrounds, with Harvey Dreibelbis, manager of Hominy Hill Farms, Colts Neck, N. J., acting as official judge.

The bull show was small in number but good, with Jim's Alert, the aged bull owned by William H. Kriess, Butler, being named senior and grand champion, and Spang's Crown Prince, owned by Loyal B. Spang, Butler, taking the junior championship.

After taking first in the aged cow class, Liseter Noble Belle, owned by Vernon T. Fisher, Portersville, was named senior and grand champion female. Her closest competition for grand championship honors was Glad Run Jessie's June, winner of the three-year-old division, owned by William R. Fox, Enon Valley. "June" went on to take the best uddered class for the second year in a row with Liseter Noble Belle giving her close competition. Glad Run Nellie Belle, a senior yearling owned by James R. Trotter, Enon Valley, was made junior champion female. After the show, Judge Dreibelbis commented on the quality of the show and the good job done by the exhibitors in presenting the animals.

Following is a list of awards:

Senior and Grand Champion Bull
Jim's Alert, William H. Kriess, Butler.
Junior Champion Bull
Spang's Crown Prince, Loyal B. Spang, Butler.
Senior and Grand Champion Female
Liseter Noble Belle, V. T. Fisher, Portersville.
Junior Champion Female
Glad Run Nellie Belle, James R. Trotter, Enon Valley.
Bull Calf, Under 6 Months
1, Entry, V. T. Fisher; 2, Shady Run Senator, James R. Trotter.
Bull Calf, 6 Months and Under 12
1, Entry, V. T. Fisher; 2, Butterfat Valor, James C. Steinbach, Zelienople; 3, Coal Hill Countryman John, Clarence E. Reed, Slippery Rock.
Bull, 1 Year and Under 18 Months
1, Dick's Royal Prince, Richard Kriess, Butler.
Bull, 18 Months and Under 2 Years
1, Spang's Crown Prince, Loyal B. Spang;

Daisy Cattle Markers
Solid brass tags and brass-plated chain.
No. 21—FOR NECK. Adjustable. Tags numbered both sides. $13.25 per dozen.
No. 17—FOR HORNS. Adjustable. $9.20 per dozen.
No. 38—DOUBLE PLATE NECK CHAIN. Upper portion strap, lower portion chain. $14.50 per dozen.
Write for catalog. Sample mailed for $1.00.
GOLDEN ARROW FARMS
Dept. 7 Box 7 Huntington, Indiana

A proved aid for HARD-TO-BREED COWS ask your veterinarian about DINOVEX
When your cows fail to settle with frequent services, let your local veterinarian look over your herd. You may be wasting needless time and money. Your non-settling cows may have insufficient estrogen production. Dinovex supplements ovarian estrogen production during heat to aid conception in cows.
Dinovex is comparatively inexpensive, and good results are reported by many veterinarians. Be sure to get literature. See coupon below.
BOVINE SEMEN DILUTER
Another aid to conception, when artificial insemination is practiced, is Bovine Semen Diluter. You will appreciate the advantages of this ready-to-use product. Contains four anti-bacterial and anti-fungal agents as a safeguard against contaminants. Effective. Unsurpassed in convenience, safety and economy. For further facts, mail the coupon.
MAIL COUPON FOR FREE LITERATURE
Ortho Pharmaceutical Corporation
Animal Industry Division, Dept. GB-11
Raritan, New Jersey
Please send more information on
_____ Dinovex
_____ Bovine Semen Diluter
Name _____
Address _____
Town _____ State _____

PROTECTED!

by ALBERS 6 MONTHS CALF REARING PLAN

The Greatest Development in Calf Rearing in Years!

WHEN your calves go on the ALBERS 6 MONTHS CALF REARING PLAN, they are guided and protected by some of the nation's greatest dairy cow experts.

No danger you'll forget to disinfect the navel, or fail to give them the right antibiotic in the right form at the right time. This Plan covers every step.

Albers 6 Months Calf Rearing Plan includes the feeding of Albers SUCKLE and Albers CALF MANNA so that your calves get every known beneficial vitamin, mineral, protein and antibiotic at the particular time each of these is needed.

Be sure your calves are protected. It's easier, cheaper and safer to follow the ALBERS 6 MONTHS CALF REARING PLAN. See your feed dealer today and start your calves on this Plan.

SPECIAL OFFER

For a limited time only a copy of the 48-page book on calf rearing (that covers every detail of this Plan) will be sent to you free of charge. Fill out and mail this coupon at once.

ALBERS MILLING COMPANY

Dept. 1184
314 Fairfax Bldg.
Kansas City 6, Mo.

or

Dept. 1184
1060 Stuart Bldg.
Seattle 1, Wash.

ADDRESS THE ALBERS OFFICE NEAREST YOU

Without cost or obligation on my part, please send me at once a copy of your 48-page book covering Albers 6 Months Calf Rearing Plan, with full details as to disease prevention, management, feeding and equipment.

NAME _____

STREET or R. F. D. _____

CITY _____ STATE _____

"Your prediction saved my ranch."

Mr. Leon Reiswig, Rancher, of Hooker, Oklahoma, writes us: "Last year you predicted a drop in cattle prices to hit in the Fall. I was heavily in debt and figured you knew your business, consequently I sold all my cattle at a good profit. Your prediction saved my ranch. Some people now say I was smart, most say I was lucky, and do you know what I do?—I recommend your service."

We have received many similar letters from other subscribers to the
DOANE Agricultural Digest.

Do you want to know what advice Digest Clients are receiving now? Then write for Free Sample Releases. No obligation.

Doane Agricultural Service, Inc.
Box 233, 5142 Delmar Bldg.
St. Louis 8, Mo.

ROPE HALTERS
Postpaid $1.45 Each
10 OR MORE $1.35 EACH
CANADA ADD 10¢ EACH
Extra Superior Manila Rope assembled with plated metal clamps. Adjustable to any size animal. Strong, neat, attractive; a stable or show halter all in one. Prompt shipment. Check with order please.
ADJUSTABLE NOSE BAND
MAC-RĀ COMPANY
SANTA BARBARA · CALIFORNIA

2, Charmel's Hi Peers Bond, John J. Kokio, Volant.

BULL, 2 YEARS AND UNDER 3

1, Arrus High Count, Clarence E. Reed; 2, Alert's Jim Robert, Lloyd E. Stevenson, Renfrew.

AGED BULL

1, Jim's Alert, William H. Kriess.

HEIFER CALF, UNDER 6 MONTHS

1, Entry, John J. Kokio; 2, Muller Hill Butter Clover, Jay D. Steinbach, Zelienople; 3, Glad Run R. Veda, Lyde D. Fox, Enon Valley.

HEIFER CALF, 6 MONTHS AND UNDER 12

1, Stony Brook High Deasie, W. G. and Margaret B. Lockhart, New Castle; 2, Trottacre Alta, James R. Trotter; 3, Trottacre Agnes, James R. Trotter.

HEIFER, 1 YEAR AND UNDER 18 MONTHS

1, Maple Point Poppie, Richard V. Fisher, Portersville; 2, Valley View's Bomber's Pearlette, E. Waneata Porter, Portersville; 3, Glad Run Merry Twinkle, Mary Anne Trotter, Enon Valley.

HEIFER, 18 MONTHS AND UNDER 2 YEARS

1, Glad Run Nellie Belle, James R. Trotter; 2, Remarwood Volant's Sherry, John J. Kokiko; 3, Coal Hill Countryman's Pammon, Clarence E. Reed.

COW, 2 YEARS AND UNDER 3

1, Remarwood Sovereign's Barbee, John J. Kokiko; 2, Chieftain's Pet Pam, Paul J. Fox, Enon Valley; 3, Stony Brook Convoy's Bess, W. G. and Margaret B. Lockhart.

COW, 3 YEARS AND UNDER 4

1, Glad Run Jessie's June, William R. Fox, Enon Valley; 2, Spang Farms A. Roberta, Loyal B. Spang; 3, Maple Point Major's Fragrance, V. T. Fisher.

AGED COW

1, Liseter Noble Belle, V. T. Fisher; 2, Spar Hill Gaillardia, Loyal B. Spang; 3, May's Beauty Gilda, W. G. and Margaret B. Lockhart.

GET OF SIRE

1, William R. Fox on get of Clearfield Prince Royal; 2, John J. Kokiko on get of Maple Point Major's Volant.

PRODUCE OF DAM

1, E. Waneata Porter on produce of Franchester Commando Pearle; 2, John J. Kokiko on produce of Rudolph's Fern of Kino.

THREE BEST FEMALES
Bred and Owned by Exhibitor

1, William R. Fox; 2, John J. Kokiko.

BEST UDDERED COW

1, Glad Run Jessie's June, William R. Fox; 2, Liseter Noble Belle, V. T. Fisher; 3, Spar Hill Gaillardia, Loyal B. Spang.

Tulsa State Fair

F. W. ATKESON, Kansas State College, Manhattan, judged Guernseys at the Tulsa State Fair and Livestock Exposition, Tulsa, Okla., on October 6. J. T. Lively and Son, Dallas, Tex., exhibited the senior and grand champion bull, McDonald Farms Le Patrician, as well as the senior and grand champion female, Haddon's M. Kate. Both junior champions were shown by Tom Cooper, Ardmore. Cooper's Inlew was the junior champion bull and Cooper's Hilda Mar-Piper was the junior champion female.

Following is a list of awards:

SENIOR AND GRAND CHAMPION BULL

McDonald Farms Le Patrician, J. T. Lively and Son, Dallas, Tex.

JUNIOR CHAMPION BULL

Cooper's Inlew, Tom Cooper, Ardmore.

SENIOR AND GRAND CHAMPION FEMALE

Haddon's M. Kate, Jack Lively, Dallas, Tex.

JUNIOR CHAMPION FEMALE

Cooper's Hilda Mar-Piper, Tom Cooper.

BULL CALF, 4 MONTHS AND UNDER 12

1, Cooper's Inlew, Tom Cooper; 2, Dairyman Jaboy, Maynard F. Kiesling, Fort Atkinson, Wis.; 3, Bluff View L. Kinghaven, J. T. Lively and Son.

BULL, 1 YEAR AND UNDER 18 MONTHS

1, Cooper's Inmarlevi, Tom Cooper; 2, R. Lane Chum's Gallant, Piper Bros. Farms, Inc., Watertown, Wis., and William Boese, Fort Atkinson, Wis.; 3, Bluff View M. Kinghaven, J. T. Lively and Son.

BULL, 18 MONTHS AND UNDER 2 YEARS

1, Primrose Whimsical's Sunray, Mort Woods, Ardmore; 2, Primrose R. Unusual's Sunny, Mort Woods; 3, Cooper's Improver's Don, Tom Cooper.

BULL, 2 YEARS AND UNDER 3

1, Primrose Whimsical's Sunny, Mort Woods; 2, Alvadean Addie's Bob, William L. Erdman, Fort Atkinson, Wis.; 3, Cooper's Herald's Port, Tom Cooper.

BULL, 3 YEARS AND OVER

1, McDonald Farms Le Patrician, J. T. Lively and Son; 2, Cooper's Indowment, Tom Cooper; 3, Curtiss Candy Vanity Curtiss, Curtiss Candy Co., Cary, Ill., and Elmer G. and Will G. Kunz, Fort Atkinson, Wis.

HEIFER CALF, 4 MONTHS AND UNDER 12

1, Maple Leaf Suzette, David L. Kiesling, Fort Atkinson, Wis.; 2, Carol Ann's Lucky Freda, Gary Cranor, Bartlesville; 3, Bluff View Queen Carilane, J. T. Lively and Son.

HEIFER, 1 YEAR AND UNDER 18 MONTHS (Not in Milk)

1, Cooper's Hilda Mar-Piper, Tom Cooper; 2, Bluff View Queen Majesty, J. T. Lively and Son; 3, Victor's Princess Donna, Dale Biswell, Avery.

HEIFER, 18 MONTHS AND UNDER 2 YEARS (Not in Milk)

1, Cooper's Actor's Helen, Dale Wendt, Kingfisher; 2, Cooper's Damsel Mar-Piper, Tom Cooper; 3, Betty Lorna Lady, David Hapke, Fort Atkinson, Wis.

COW, 2 YEARS AND UNDER 3

1, Fawndaway Modern Conchita, Wilbur

POSITION WANTED—
As Herdsman or Farm Manager. 32 years of age, married, one child. Have worked with dairy cattle all my life. Best of references furnished on request.
Box 94
Guernsey Breeders' Journal
Peterborough, New Hampshire

FOR SALE—5 registered Guernsey heifers about one year old. Boulder Bridge breeding. Excellent type.
Carl Crosby
Bay City, Wisconsin

Wanted—Experienced Herdsman for 110 animal Guernsey Farm of long standing. Top production, A. R. herd test. Local showing. Give complete details including experience, age, references, salary expected, family size, etc. Write or see
Philip W. Smith
Phone **Evergreen Farms**
Wycombe 3111 **New Hope, Bucks Co., Pa.**

OSCAR D. CRABTREE
Holliston, Massachusetts
Auctioneer — Sales Manager
Private and Public Sales
Telephone Holliston, Mass. 661 — Telephone Putnam, Conn. 86866
PREMIER LIVESTOCK SALES
158 Main St., Putnam, Conn.

Wanted a man, particular, energetic worker with experience, who can put milk in the pail, groom and train purebred Guernseys for show and sale, on one of the better 214 acre farms in York County. Complete and modern equipment. An opportunity second to none for the right man. After the man has proven himself—a partnership or corporation, if desired. A lifetime opportunity. **S. H. Ensminger, M. D.**
Phone 8-2189 **York, Pa.**

Subscribe to the Journal . . .

1 Year	—	**$2.00**
2 Years	—	**$3.00**
5 Years	—	**$5.00**

$5.25 TATTOO MARKER
EXTRA LETTERS OR FIGURES - 25¢ EA.
Complete with set of figures 1 to 10, bottle of ink and full instructions, all for $5.25, postpaid.

CATTLE BLANKETS
Made from quality materials, expertly tailored, all sizes. Prompt service. Write for circular and prices.

EAR TAGS
Several kinds to select from. Write for prices.

NECK CHAINS
1. Bright silvery finish chain.
2. Solid brass number plates.
3. Key ring fasteners
4. Priced reasonable.

FREE CATALOG
Illustrating neck chains, ear tags, marking devices, syringes, veterinary instruments, brushes, combs, clippers, horn and hoof tools, remedies and hundreds of items for the stock raiser. —Write for it.

BREEDERS SUPPLY CO. COUNCIL BLUFFS IOWA

PRODUCE MILK AT LESS COST!

by checking

MASTITIS!

with the DOUBLE-DUTY ANTIBIOTIC

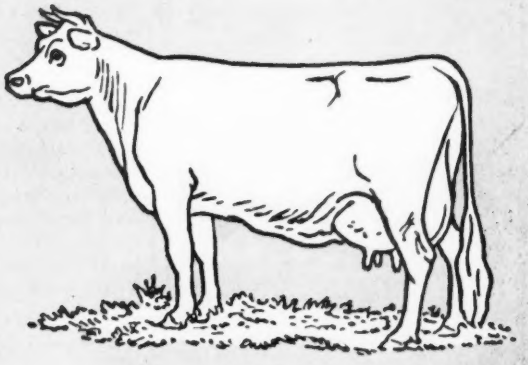

AUREOMYCIN*

CHLORTETRACYCLINE *Lederle*

Cows producing below capacity due to mastitis cost you as much to feed and maintain as cows producing at full capacity. Each pound of milk costs you *more!*

Cut the unit cost of producing your milk by guarding against mastitis with Veterinary AUREOMYCIN Chlortetracycline *Crystalline* OINTMENT for Udder Infusion *Lederle*. Use this 2-way method: (1) Treat mastitis promptly when it shows up, and (2) Treat injuries to teats or udder by local application and by infusion of the affected quarter as a preventive measure against mastitic infections.

AUREOMYCIN is the antibiotic famous for its wide range of activity. This antibiotic — more broadly effective than penicillin — exerts extremely powerful activity against many organisms commonly found in mastitic udders, acts fast and effectively to help clear mastitis out of the herd.

In cases of acute septic mastitis, udder infusion alone is not adequate. Use, in addition, Veterinary AUREOMYCIN Chlortetracycline *Crystalline* INTRAVENOUS** or the injectable form of SULMET® Sodium Sulfamethazine *Lederle*** under the direction of a veterinarian. Subsequent treatment of septic mastitis and treatment of persistent infections of chronic mastitis may be conducted with SULMET Sulfamethazine OBLETS® Veterinary Tablets.

Consult your veterinarian for best management practices and disease-control procedures. Write for folder on AUREOMYCIN Ointment.

*Trade-mark

**Available through veterinarians.

* * * *

Ask your druggist for UDDER LOTION *Lederle*... An antiseptic soothing lotion for local application to the teats and udders of milking animals... May be used for local effects as additional treatment in mastitis.

Animal Industry Section

LEDERLE LABORATORIES DIVISION

30 Rockefeller Plaza — AMERICAN Cyanamid COMPANY — New York 20, N. Y.

Lederle

M. Becker, Colby, Wis.; 2, Bluff View Royal Winona, J. T. Lively and Son; 3, Foresee's Hialeah, Melvin Meench, Oklahoma City.

COW, 3 YEARS AND UNDER 4

1, Haddon's M. Kate, Jack Lively; 2, Gaylord Blockader's Artistic, Dale Wendt; 3, Cooper's Independence, Tom Cooper.

COW, 4 YEARS AND UNDER 5

1, Rio Banco's Kitty Gold, J. T. Lively and Son; 2, Bluff View Phil's Lillian, J. T. Lively and Son; 3, Primrose Valet's Countess, Mort Woods.

COW, 5 YEARS AND OVER

1, Tri-Gables Jalna, J. T. Lively and Son; 2, Max's Jardis of Sartartia, J. T. Lively and Son; 3, Cooper's Marlevity, Tom Cooper.

JUNIOR GET OF SIRE

1, Tom Cooper on get of Cooper's Piper Fra-Mar Levity; 2, J. T. Lively and Son on get of McDonald Farm's Kinghaven; 3, Entry, Mort Woods.

SENIOR GET OF SIRE

1, Tom Cooper on get of McDonald Farms Industrious; 2, Mort Woods on get of Rosewald Sun Lad.

PRODUCE OF DAM

1, Mort Woods on produce of Primrose Watchwood's Countess; 2, Tom Cooper on produce of Cooper's Damsel; 3, Richard Fisher on produce of Mate's Royal Annie.

COW, in Milk, Any Age

1, Entry, Mort Woods; 2, Haddon's M. Kate, Jack Lively; 3, Tri-Gables Jalna, J. T. Lively and Son.

THREE BEST FEMALES

Bred and Owned by Exhibitor

1, Tom Cooper; 2, J. T. Lively and Son; 3, Mort Woods.

DAIRY HERD

1, J. T. Lively and Son; 2, Mort Woods; 3, Tom Cooper.

J. Walter Eby

FRIENDS were shocked to hear of the sudden death of J. Walter Eby, Centreville, Md., on October 3 following a short illness. Mr. Eby was County Agent in Queen Anne County and secretary-treasurer of the Eastern Shore G. B. A.

Purebreds Purchased

TEN more good purebreds, most of them young cows in milk, have been added to the Guernsey herd of Floyd and Donald Most in Woodland, California. Donald Most selected seven daughters of Gold Boy Johnnie, all from the herd of Mr. and Mrs. Don Largent of Ceres.

Daughters of "Johnnie" are on HIR test in the Largent herd, and the Mosts, a father-son partnership, plan to go on HIR test. They have a herd of 40 milking cows, and have purchased some of the good ones in recent sales.

Applicants for Membership

THE following Guernsey breeders have applied for membership in The American Guernsey Cattle Club:

CALIFORNIA: Harold W. Willis, San Bernardino, recommended by Western Consumer Feed Company.

MISSISSIPPI: J. L. Eady, Crystal Springs, recommended by J. R. Flint.

PENDISTRIN®

-the most widely-accepted treatment for

MASTITIS

The *special* ointment base of Pendistrin thoroughly penetrates the treated quarter . . . then slowly releases two powerful antibiotics.

Proved on millions of cows, there are important reasons why Pendistrin is so highly effective in treating mastitis:

1. **Attacks wide range of bacteria**—Each tube contains 100,000 units of penicillin *plus* 100 mg. of dihydrostreptomycin—effective against virtually all kinds of bacterial mastitis.
2. **Melts quickly**—The special ointment base of Pendistrin goes to work fast.
3. **Penetrates thoroughly**—Ointment disperses throughout treated quarter.
4. **Gives prolonged action**—Ointment stays on the job up to 48 hours...slowly releases 2 powerful antibiotics, which attack organisms at most susceptible time.
5. **Treats wounds, injuries**—May be used locally for superficial skin infections and wounds, to help prevent mastitis.
6. **Handy for instant use**—May be obtained in a convenient "barn box" for your shelf.

PENDISTRIN is a trademark

Get the mastitis treatment with *all six advantages!* Get Pendistrin from your druggist today. Write for free mastitis folder: E. R. Squibb & Sons, *Division of Mathieson Chemical Corporation,* Dept. GB-11 745 Fifth Avenue, New York 22, N. Y.

GET THIS HANDY "BARN BOX" FROM YOUR DRUGGIST!

Keep Pendistrin on your barn shelf. Be ready to treat mastitis *at the first sign* . . . get your cows back on the profit-line quickly. No refrigeration required. Get handy barn box of 12 "instant-use" tubes from your druggist today.

For accurate diagnosis of mastitis, consult your veterinarian.

SQUIBB—A NAME YOU CAN TRUST

For the most common kind of MASTITIS . . .

SQUIBB PENICILLIN OINTMENT

A 5-year success . . . get Squibb "Instant-Use" Penicillin Ointment for mastitis caused by *Streptococcus agalactiae* (7 out of 10 cases). See your druggist today for a "barn box" of 12 tubes.

WESTERN GUERNSEY SERVICE

C. W. (Jack) Robinson
P. O. Box 34
Clements, California

Victor Gray
335 W. Loule Ave.
Lodi, California

WESTERN GUERNSEY SERVICE

STROHMEYER & CARPENTER, Inc.
Photographers of Animals
White Plains - Box 788 - New York

E. M. Granger, Jr.
Auctioneer
Thompsonville, Conn.

Please mention the Journal when answering our advertisers.

Three Bulls in a Row

MR. and Mrs. Oscar R. Weaver, Yellow Creek Meadow Farm, Goshen, Ind., report that Harold L. Jenison and Sons of Jenison, Mich., have recently purchased their third bull from Yellow Creek Meadow Farm. The Jenisons have 60 head of Guernseys and they purchased their second bull, Yellow Creek Lady Hero, through the Elkhart County Guernsey Sale. The new bull, Yellow Creek Jewel Hero, is a son of Yellow Creek Beauty Hero and out of Yellow Creek Supreme's Jewel that has a class leading record of 14635 lbs. of milk and 748 lbs. of fat as a Jr4—305C—3x, ninth in fat and 10th in milk production.

Mr. Jenison and his five sons operate the herd on a farm of 100 acres, besides working in town. One of the sons is still in high school.

Applicants for Membership

THE following Guernsey breeders have applied for membership in The American Guernsey Cattle Club:

OHIO: John Newell, Gates Mills, recommended by Francis Ginn.

TENNESSEE: Lee Housley, Athens, recommended by William L. Bork Memorial Hospital.

TEXAS: Horace Birdsong, Longview, recommended by O. H. Grissom.

PATENTED
KANT-KOM-OFF COW BLANKETS

LINED or UNLINED
• ALL SIZES
• ALL COLORS
$4.95 and up
TAILORED TO FIT

R. LAACKE CO.
1033 W. Walnut St. • Milwaukee, Wis.

Send in your change of address early.

PEERLESS Portable - Stationary **ROLLER MILLS**

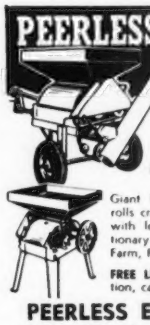

CRIMPS-CRACKS
All Feed Grains
WITHOUT DUSTING

Giant 10-in. diameter Tuf-Cast, chromed rolls crimp or crack grains better, faster, with less power. 10 Portable and Stationary Models. PTO and V-Belt drive. Farm, Feeder and Mill sizes.

FREE LITERATURE — Gives full information, capacities and prices. Write to:

PEERLESS EQUIPMENT CO.
DEPT. 702 • JOPLIN, MISSOURI

FROM HIGH CARBON STEEL COME THESE
STANCHION STALLS BY STANDARD

Yes, Standard's Stanchion Stalls have always been the particular choice of dairymen who prefer the very best. Why? you may ask. Well, you see the Stanchions are absolutely fool proof for one thing, and the Stalls have been farm proven for years and years. The Stalls in your barn are most important in the efficient operation of your farm. So before you buy, see Standard's Stalls at your dealer, or write to Standard Equipment Inc., Bel Air, Maryland.

Double Post Stall

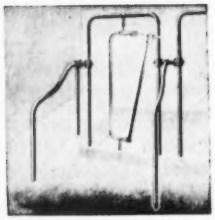

Arch Stall

BLOCK LOCK BARN WINDOWS

The only Windows made exclusively for your barn, with the block lock frame and these additional features

- Absolutely Wind Proof
- Bolt and Barrel type Latch
- Adjustable Tilting
- Heavy Galvanized Metal Frame
- Removable for easy washing

4 Lite Window

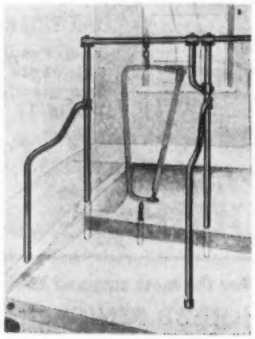

Single Post Stall

STANDARD EQUIPMENT
Incorporated

MANUFACTURING—
A COMPLETE LINE OF
DAIRY BARN EQUIPMENT

Give A Lasting Gift This Xmas!

A Complete Set of

The Performance Register

Only $30

Single Volumes $5, $7 and $10

(See order form below)

This Year, A FREE Gift With Every Purchase of A Complete Set —

14-Ancestor Pedigrees on Any Two Animals of Your Choice

Yes, the Performance Register will make a lasting gift for Christmas, or for any other occasion. The history of breed performance, dating back to importations from the Island and tracing to the Guernseys making history today, can be found in this valuable publication. The facts are there, unchanged,—a reminder to some, a guide to others.

Alphabetical listing of sires and females makes for easy reference. Daughters and their performance, listed by sire, give a true picture of his worth. Publication of his sons and granddaughters makes further study possible. Truly, a lasting aid for a sound breed program.

So, whether your interest is with the foundation animals of our breed or the animals which will continue to carry on this inheritance, the Performance Register will fit your needs.

Please Send Me:

..... Complete Set at $30.00.

Send Me Free Pedigrees On: (Animals Names and Numbers)

.....

.....

..... Vol. I	(1898-1941) $10.00	..... Vol. IV	(1950) $7.00*
Vol. II	(1942-1946) $10.00	Vol. V	(1951) $7.00*
Vol. III	(1947-1949) $10.00	Vol. VI	(1952) $7.00*

* With Paper Binding, $5.00

Signed .....

Address .....

What Is The P. R.?

A complete listing of Guernsey animals

WITH THEIR

- Production Records
- Show Winnings
- Type Classifications
- Progeny Information

USE THE P. R. TO:

- Write pedigrees
- Make dam-daughter studies
- Select herd sires
- Trace cow families

THE AMERICAN GUERNSEY CATTLE CLUB • PETERBOROUGH, N. H.

GROW OUT YOUR OWN HERD SIRE
WITH OUR DEFERRED PAYMENT PLAN

COLDSPRING'S ROMULUS ROYAL, A. R. →

SIRE:

LANGWATER ROMULUS
4 EXCELLENT daughters

4 over 800—19 over 700
33 over 600—44 over 500

Dam: **Langwater Country Flower**
15106—790—A

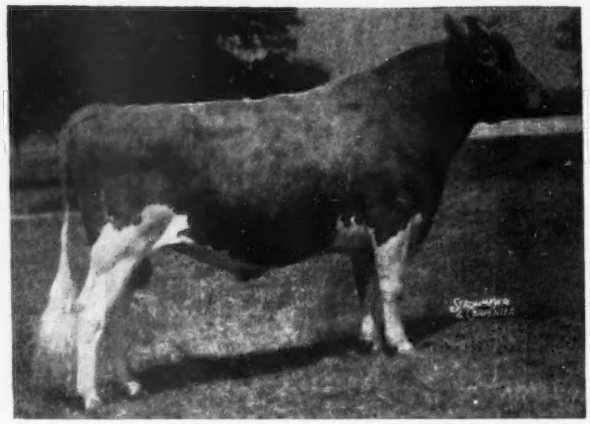

DAM:

COLDSPRING'S HARDWICK'S BEAUTY

EXCELLENT '47 '48 '49
17614—824—6yrs
14492—642—B

Dam: **Vallevue Butterfat Beauty.** E '47 '48
18914—937—AA
16578—831—A
4 EXCELLENT DAUGHTERS

Top animal Virginia State Sale, 1950, $20,500. Sire of 3rd Jr. Get, Md., 1948; 1st Jr. Get, A.R.E., 1948; Sr. & Gr. Ch., A.R.E., 1949; 1st Jr. Get, A.R.E., 1950.

A daughter: **WELCOME IN ROYAL HOLLARA.** EXCELLENT '52, $3,500. Class Leader 8th place in fat, 10th in milk, Jr3. *17008—*889—Jr3—365C—1095. Class Leader 3rd in fat, first in milk, Jr4. *20317—*1014—Jr4—365C—1095.

OTHER HERD SIRES IN OUR HERD

VALOR'S FAITHFUL SUPREME, A. R.

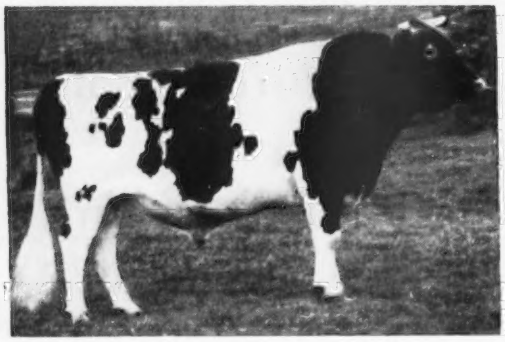

Gr. Ch., North Central Illinois Guernsey Show, 1946. Increased production on average of 2046 lbs. milk, 69 lbs fat, D.H.I.A.
Sire: **McDONALD FARMS SUPREME BLEND**
Dam: **FOREMOST OLD ROSE.** EXCELLENT '47—VG '48
15220—742—A

PINE MANOR KING'S THOR, A. R.

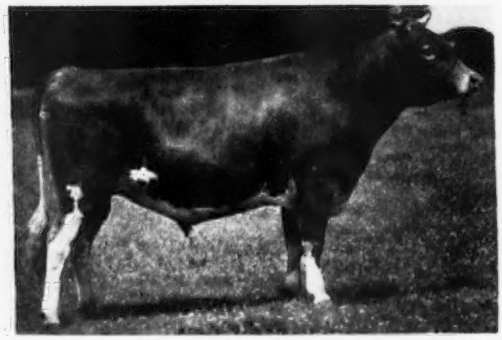

$5,000, 1945; 1st Jr. Get of Sire, Iowa, 1951; 2nd, Ill. & Wis., 1951; 1st Sr. Get of Sire, Ill., 1951; 2nd, Iowa, 1951. A 15 dam-daughter comparison shows his daughters with an increase of 310 lbs. milk and 17 lbs. fat over their dams.
Sire: **CORONATION KING OF PINE MANOR**
Dam: **PINE MANOR TAURINE IRIS.** VG '47 '48
13162—738—EE—1060

GARDENVILLE SUPREME'S VALIANT

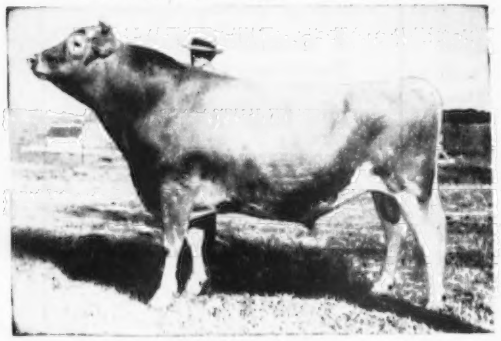

1st Aged, Sr. & Gr. Ch., Iowa, 1952; 1st Aged, Wis., 1952; 2nd Aged, Nebr., 1952; Sr. & Gr. Ch., Iowa, 1953; Res. Sr. & Res. Gr. Ch., Northern Illinois Guernsey Show, 1953; 2nd Aged, Ill., Wis., Nebr., 1953.
Sire: **GARDENVILLE SUPREME.** $7,600, 1947.
Dam: **PINE MANOR KING'S DIANTHA.** 10999—530—G.

McDONALD FARMS IDEAL ROCKET

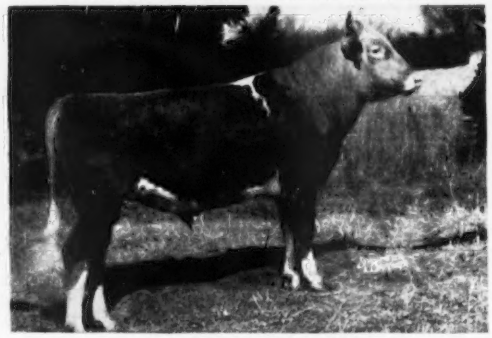

OUR JUNIOR HERD SIRE
Sire: **McDONALD FARMS IDEAL**
Dam: **McDONALD FARMS HERITAGE.** VG '47—GP '48—D '50—EXCELLENT '52. 15848—818—6yrs—365, 13023—679—9yrs—365—730.

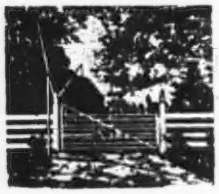

BURTON LANE FARMS

Selective Breeding

LAKE FOREST, ILLINOIS

OLIVER M. BURTON, Owner
ALBERT E. COX, Manager
KENNETH CHESTNUT, Herdsman

FROM BURTON LANE FARMS!

PROVED BULLS and Herd of 14 EXCELLENT COWS

McDONALD FARMS STEADFAST, A. R.

SIRE:

RIEGELDALE MELBA'S EMORY

$30,000

74 P. R. sons, 171 A. R. daughters, 1 EXCELLENT. 1 over 900, 2 over 800, 20 over 700, 65 over 600.
Sire: **His Majesty of Bournedale**
Dam: **Green Meadow Melba** 15342—*963—Sr2—365C National Fat Record, also National Record in former class F. Voted 6th most influential cow of the breed.

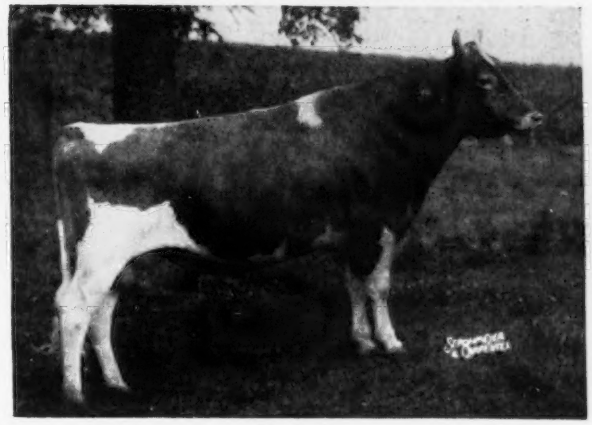

DAM:

DOUGLASTON CORONATION QUEEN

13860—803—DD

Class Leader Record when made
Sire: **Green Meadow Coronation King**
Dam: **Green Meadow Florinda** 11402—650—G

$21,000, 1952
30 P. R. sons—42 A. R. daughters, 1 EXCELLENT. 1st Jr. Get, N. Y., 1950; 2nd, I.D.E., 1950; 1 son, Gr. Ch. N.G.S. and I.D.E., 1951. Another, Jr. Ch. I.D.E., 1951.

EXCELLENT COWS IN OUR HERD

These cows are EXCELLENT in more ways than just being classified Excellent. Their excellence is in their daughters, their breeding and their "milk and fat production" as well as their show records.

ADOHR ELDOR PEARLETTE
E 4 times
15524—737—8yrs—365C—1095
7 times Gr. Ch.

AFTON'S GOLDEN MARIE
E 5 times
15661—819—7yrs—365—1095
16 times Gr. Ch.

First prize dairy herd at the International Dairy Show, 1953, showing Pearlette, Marie, Caroline and Lady Grace.

BARON'S FANCY OF MAPLE LAWN
E '52 '53
15981—773—6yrs—365—1069
Sr. & Gr. Ch., Best Uddered, N. Ill., 1952; 1st Aged, Sr. & Gr. Ch., Ill., Wis., 1952.

AFTON'S GOLDEN KEEPSAKE
E '49 '50
14165—734—7yrs—365C—1095
Sr. & Gr. Ch., Best Uddered, Ill., Iowa, 1950; 1st Aged, Best Uddered, Wis., 1950.

HAPPYHOLME CROWN BONNIE, E '52 '53
15480—795—Sr3—365C
Highest classified cow of breed in California.

WIL-O-WAY COMRADE'S CAROLINE, E '53
14293—756—7yrs—365—1094
Res. Sr. & Gr. Ch., N.G.S., 1951; Sr. & Gr. Ch., 1953 Dairy Cattle Show, Harvard, Illinois.

MEADOW LODGE QUEEN R. MONA, E '47 '48 '50
15339—808—6yrs—365C—1092
1st 4 Yrs. Res. Sr. & Gr. Ch., Kansas, 1947; 1st Aged, Sr. & Gr. Ch. Texas, 1949.

ROES-MOR FLAME DELIGHT, E '53
7477—374 in 235 days as a 2-year-old, D.H.I.A.

McDONALD FARMS HERITAGE, E '52
15848—818—6yrs—365—1088

CONRAD'S LADY GRACE, E '51 '52
17235—832—5yrs—365C—1089
Gr. Ch., Royal Winter Fair, 1950, 1951.

MIDVIEW MAJESTY'S HANNAH, E 4 times
15304—788—7yrs—365—1092
1st 3 Yrs., Sr. & Gr. Ch., A.R.E., 1948; 1st 4 Yrs. Res. Gr. Ch., A.R.E., 1949; Res. Gr. Ch., R.W.F., 1950.

BOULDER BRIDGE SYLPH, E '52
12973—627—Jr2—365C—1088
1st Sr. Yr. & Jr. Ch., D.C.C., 1946; 1st Sr. Yr. Ky., 1946

QUAIL ROOST NOBLE MAID, E 4 times
14083—744—Jr3—365—1095
1st Aged, Sr. & Gr. Ch., Iowa, 1951.

WELCOME IN FORWARD'S CLARA, E 4 times
26672—1120—6yrs. National Milk Producer of the breed.

BURTON LANE FARMS

OLIVER M. BURTON, Owner
ALBERT E. COX, Manager
KENNETH CHESTNUT, Herdsman

Selective Breeding

LAKE FOREST, ILLINOIS

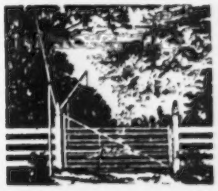

GOLDEN HARVEST *Farm*

HERD SIRES

Two Sires Strong In Proved Green Meadow Blood

The CORONET Family

IN SERVICE

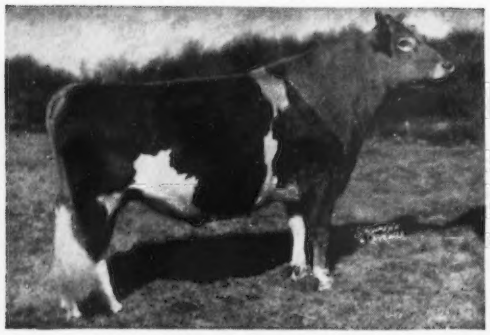

GARDENVILLE ROSE KING

Born August 17, 1946

A proved A. R. sire. 5 A. R. daughters—more on test. Highest priced animal sold at public auction.

His Dam

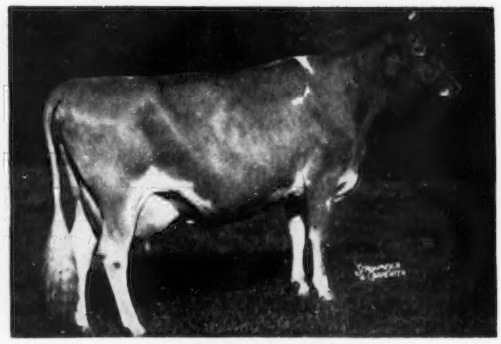

Pine Manor Courtesy

13268—761—5yrsC

Highest priced cow sold at public auction, 1953.

Excellent '48 '51

The CHARLOTTE Family

IN SERVICE

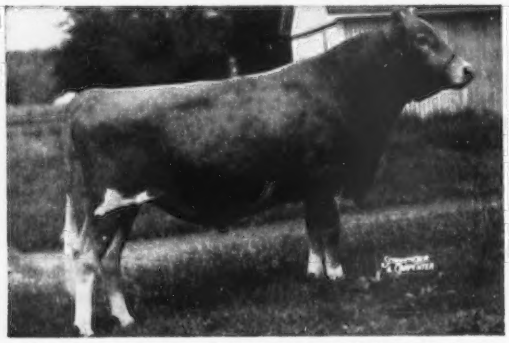

GARDENVILLE CORONATION PRINCE, A. R.

Born November 12, 1944

A proved A. R. sire, 15 A. R. daughters—more on test.

His Dam

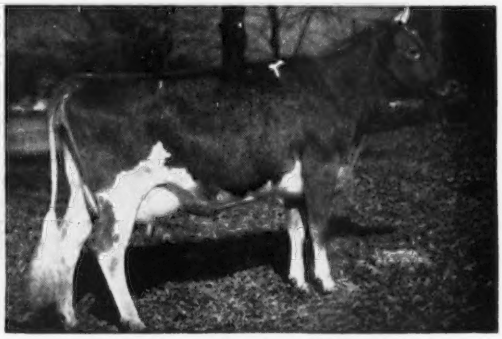

Douglaston Baroness Darling

15755—701—AA

Combines the Charlotte and Levity families blood.

HERD SIRES

More GREEN MEADOW Blood Plus The ERMINE Family

IN SERVICE

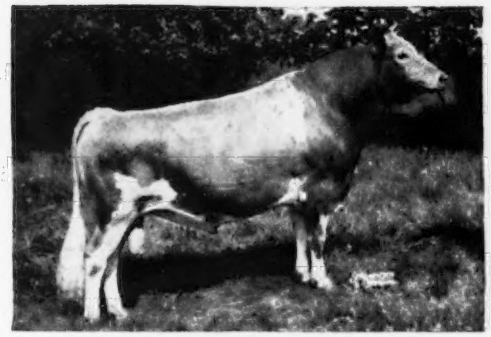

NYALA SUPREME COMMANDER
Born July 13, 1946
1 A. R. daughter—more on test.

His Dam

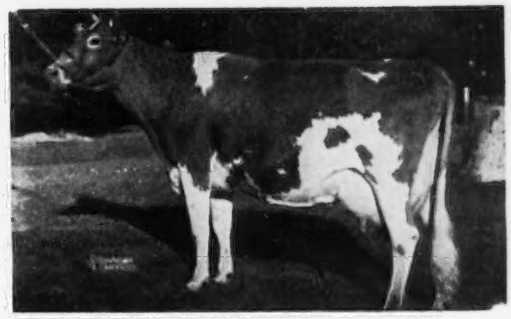

Fairlawn Peerless Ermine
14469—707—DD, 16726—869—7yrsC
17855—893—8yrs, 16892—838—10yrs

More CHARLOTTE Family Blood

FAIRLAWN CHARLOTTE'S ACTOR

Born October 7, 1949

A son of Fairlawn Peerless Actor, A. R., out of Douglaston King's Charlotte, 19751—988—AA (same female line as Gardenville Coronation Prince, A. R.—see opposite page).

The LADY MARY Family

IN SERVICE

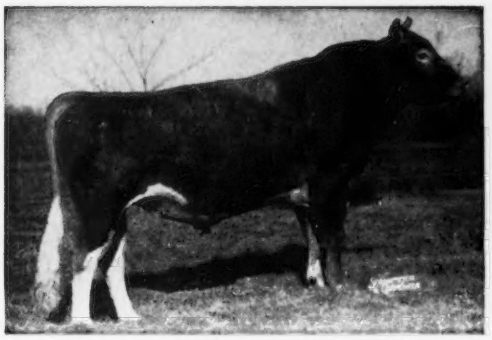

McDONALD FARMS P. MONARCH
Born January 7, 1947
A son of McDonald Farms Predictor, A. R.—the sire that has done a real job at Caumsett.

His Dam

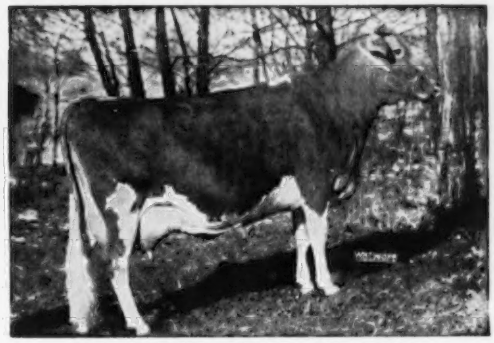

McDonald Farm Kings Jolly Lady
12417—622—Jr2C, 13461—723—Jr4
15575—869—7yrs
Excellent 3 times

The best of LANGWATER Breeding

LANGWATER METEOR, A. R.

Born April 19, 1946

9 A. R. daughters — more on test.

Traces to Langwater Cora, Langwater Country Flower, Langwater Honoria. **Combines the Coronet family blood top and bottom.**

Bull calves for sale by these bulls out of brood cows like those featured in our previous Journal advertisements and listed in our booklet.

If interested, write for further information.
Farm Booklet Available On Request.

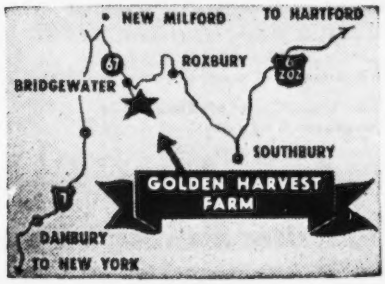

250 REGISTERED GUERNSEYS
Bang's T. B. Accredited ★ Calfhood Vaccinated

Golden Harvest Farm

BRIDGEWATER • CONN.

Established 1936 · Telephone, New Milford, Elgin 4-5432
F. W. McCANN, Owner U. BOURDEAU, Herdsman JOHN LINDSAY, Manager
Farm 1½ miles east of Bridgewater

• FRITZLYN FARM — Pipersville, Pennsylvania •

ONE OF OUR HERD SIRES

From one of the breed's most popular families

DOUGLASTON C. PRINCE CHARMING

Born October 25, 1951

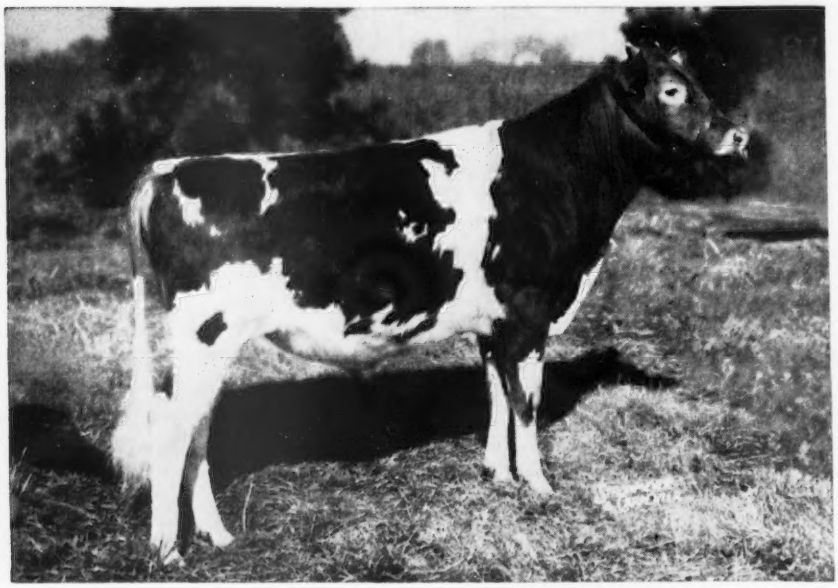

His seven nearest dams **average 826 lbs. fat.**

His calves are arriving now, we are **more than pleased with them.**

His Dam

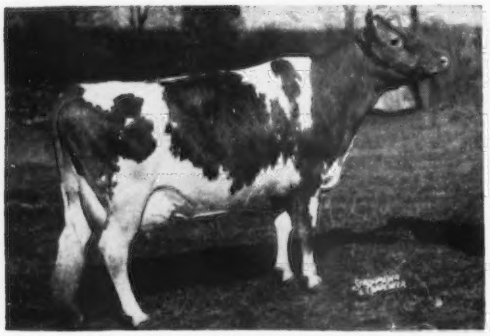

DOUGLASTON BARONESS CHARMING
8130—451—Sr3—305C—3x
11856—610—Sr4—305C—3x
On retest, 9890—514—5yrs—365—3x in 226 days
High Cow sold at auction, 1952 $13,000.

His Sire

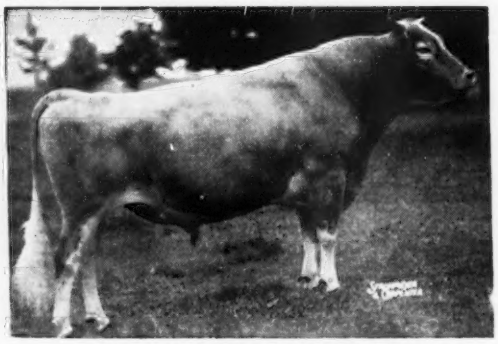

PINE MANOR KING'S CHALLENGER
50 A. R. daughters, 18 P. R. sons. Full brother to Gardenville Coronation King.

Sire: **Coronation King of Pine Manor**
Dam: **Douglaston King's Charlotte**

Herd Established 1904

FRITZLYN FARM — **Pipersville, Pennsylvania**

A. Walter Fretz

Federal Accredited 43770 — Bang's Free 485

DOUGLASTON C. PRINCE CHARMING

Outstanding cows from the same female line

His Maternal Granddam

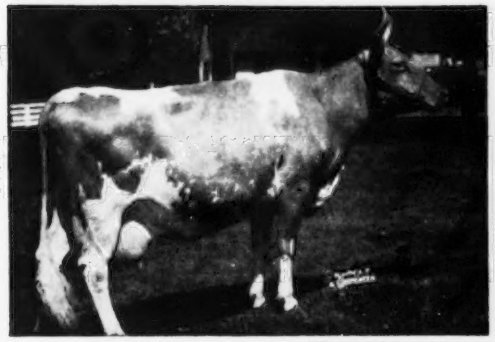

(Picture taken at 11 years)

DOUGLASTON BARONESS CHARLOTTE
11866—623—GG, 15054—790—BB
4 A. R. daughters

His Maternal Great Granddam

DOUGLASTON KING'S CHARLOTTE
15228—828—Sr2C, Class Leader
19751—988—AA. Sold for $11,000.
Dam of **Gardenville Coronation King**, sold for $45,000.

DOUGLASTON MARY CHARLOTTE
12354—592—GG
17143—838—DD, former Class Leader
Sold, 1937, for $5,700.
Dam of **Douglaston King's Charlotte**

DOUGLASTON BARONESS DARLING
13717—671—GG, 15755—701—AA
Sold $5,000, resold $8,800, resold $7,200.
Full sister to **Douglaston Baroness Charlotte**.

PLUS THE INFLUENCE OF TWO GREAT COWS

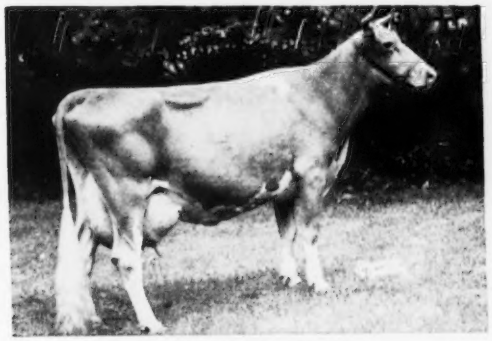

GREEN MEADOW MINUET
14433—708—F, 19093—864—A
Dam of **Coronation King of Pine Manor**.

SHUTTLEWICK MIRTH
13633—706—G
Dam of **Douglaston Crown Prince**.

WE HAD THE HIGHEST PRODUCING GUERNSEY HERD IN PENNSYLVANIA IN 1952

(10 to 30 Cows) 10585 M.—520.1 F.

Herd Established 1904

FRITZLYN FARM **Pipersville, Pennsylvania**

A. WALTER FRETZ

Federal Accredited 43770 — Bang's Free 485

"YOUR BEST BET — IS A CORONET"

FOR POPULARITY—TYPE—PRODUCTION—THEY STAND AT THE TOP

OUR SIRE—**PINE MANOR CAREER**—A PROVED SIRE

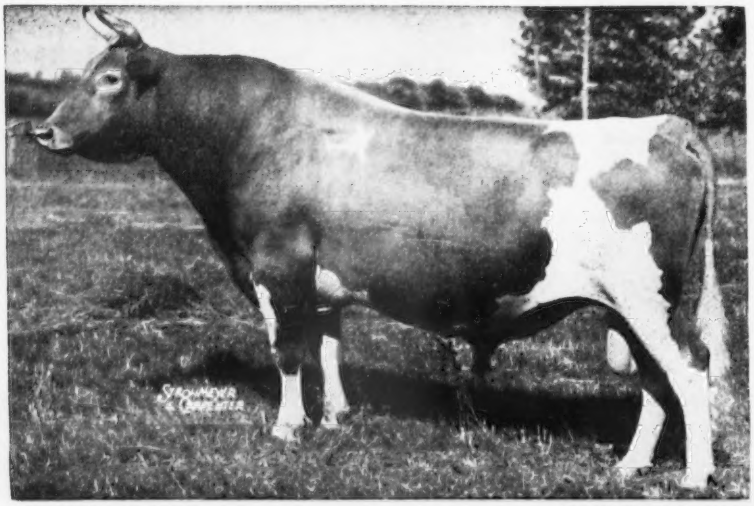

3 nearest dams av. 13172—783

6 nearest dams av. 14872—777

Comes From the Same Female Line As Crown Jewel. **She And 4 Descendants Sold For $124,000 — An AVERAGE OF $24,800 PER HEAD.**

PINE MANOR CAREER
A. R.
2 P. R. sons
17 A. R. daughters
U.S.D.A. Proved Sire

On 7 Dam-Daughter Pairs CAREER has increased production 1138 lbs. milk and 60 lbs. fat.

HIS DAM (Sold $5,000)

CORONATION CORONET. A. F.
12160—605—BB, 14755—726—A
3 A. R. sons, 2 A. R. daughters

HIS MATERNAL GRANDDAM (Sold $10,000)

GOLDEN CORONET OF JEAN DU LUTH
12253—729—FF, 15485—968—AA
Both former Class Leading Records.
9 A. R. daughters, 3 A. R. sons.

HIS EXCELLENT ¾ SISTER (Top cow for 1953 at $20,000)

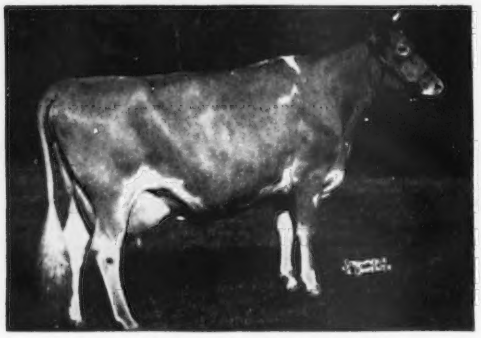

PINE MANOR COURTESY
11148—653—Sr4C, 13268—761—5yrsC
Very Good '47—Excellent '48 '51
Sold for $20,000, Gardenville, 1947. Resold for $28,000, Sterlingold, 1950. Resold for $20,000, Fairlawn, 1953. 2nd high cow of the breed, and the top Guernsey cow in 1953. Her daughter, Sterlingold Lady Cora, sold 1950 for $21,000, top open heifer of breed. Her son, Gardenville Rose King, sold for $50,000, 1950. Top animal for breed.

HIS MATERNAL SISTER (Sold $14,000)

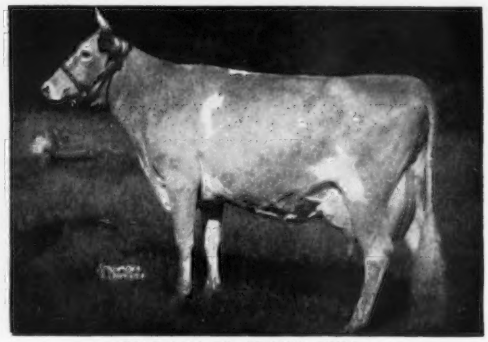

PINE MANOR CROWN JEWEL
11416—669—G, 14550—833—DD. Sold for $14,000 at 10 years of age.
Crown Jewel and 4 descendants in the Sterlingold Dispersal sold for $124,000—an average of $24,800.
CAREER is a son of Coronation Coronet ($5,000), a grandson of Golden Coronet of Jean Du Luth ($10,000), a great grandson of Jean Du Luth Coronet ($8,000).
There are 40 Career daughters at Glacial Meads. You should see them.

GLACIAL MEADS FARM GOLDEN GUERNSEY **Highway N. N. — MUKWONAGO, WIS.**

FRANK J. MACKEY, Owner — Phone Mukwonago 151-R3 — GILBERT BOTTLER, Manager

"YOUR BEST BET — IS A CORONET"

THE HIGHEST 4-GENERATION PRODUCTION RECORD Of The Breed Is Held By THE CORONETS

OUR JUNIOR SIRE—BONNIBELL CORONATION STEADFAST

A Double "CORONET" out of a daughter of Fra-Mar Coronation Noble ("Career's" Maternal Brother). His sire out of a daughter of "NOBLE."

BONNIBELL CORONATION STEADFAST →

1st Sr. Yr. and Jr. Champ., Grand National, 1951.

1st Sr. Yr., Calif. State Fair, 1951.

1st Sr. Yr., San Joaquin, 1951.

1st Sr. Yr. and Jr. Champ., Almeda Co. Fair, 1951.

1st Sr. Yr. and Jr. Champ., Humbolt Co. Fair, 1951.

1st Sr. Yr., Jr. and Gr. Champ., Santa Clara County Fair, 1951.

1st Sr. Yr. and Jr. Champ., Tulare County Fair, 1951.

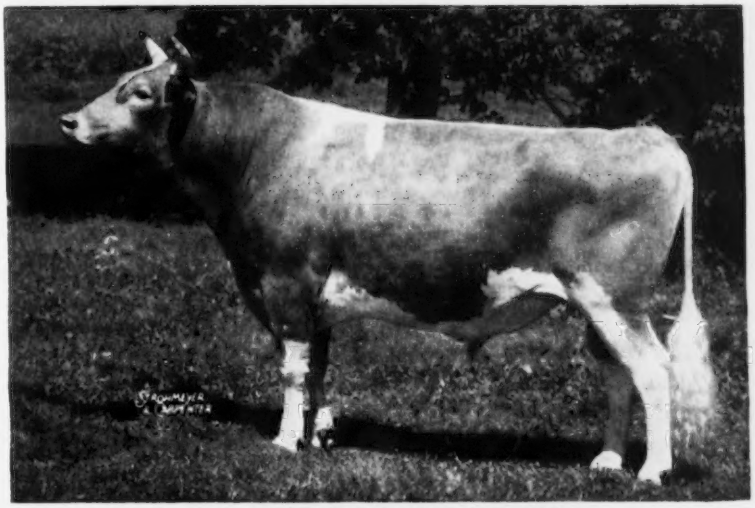

HIS EXCELLENT DAM

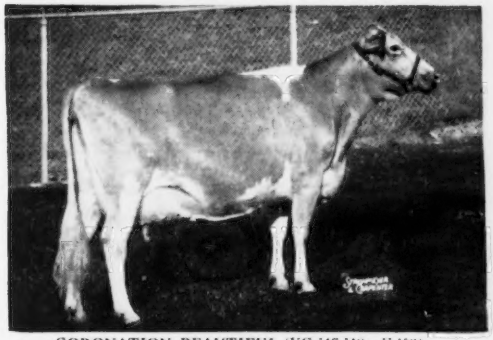

CORONATION BEAUTIFUL (VG '47 '48—E '53)
16373—872—7yrs—365—1095
1st Aged Cow and Reserve Grand Champion, Grand National, 1950.

HIS MATERNAL GREAT GRANDDAM

FRA-MAR BETTY (VG '48)
18787—900—A

HIS SIRE'S SIRE

CORONATION MELBA'S MAJESTIC
Sold $8,500 to Hominy Hill, 1949.
His 3 nearest dams:
Coronation Melba, 13001—804—GG
Coronation Levity, 15252—867—A
Green Meadow Melba, 15342—963—Sr2C
(National Class Leader)

HIS PATERNAL GREAT GRANDDAM

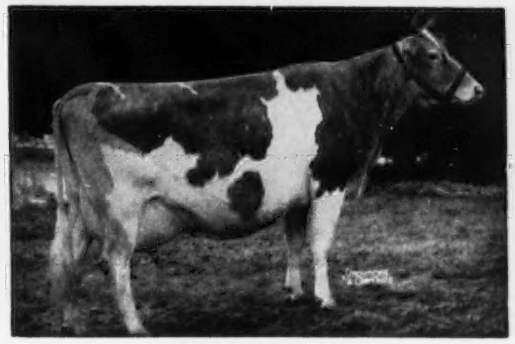

CORONATION MELBA
13001—804—GG
Dam of: Coronation Memoir (VG '47 '48)
11764—706—GG, 15493—875—B
Coronation Melinda (E '47 '48 '51)
15121—766—B, 19537—961—6yrs
Sold $31,000 to Fairlawn, 1950. High cow of the breed.

The breed's greatest concentration of Coronet blood is in the calves resulting from the mating of Steadfast with daughters of Pine Manor Career at Glacial Meads. Here in these calves is the quintessence of line-breeding.

GLACIAL MEADS FARM — **Highway N. N. — MUKWONAGO, WIS.**

FRANK J. MACKEY, Owner — Phone Mukwonago 151-R3 — GILBERT BOTTLER, Manager

PRICE'S GUERNSEY FARM

Registered Guernseys — *Port Orchard, Wash.*

A Well-Rounded Program With - - -

A Plan—A Purpose—A Future

1 . . . Herd is headed by sires of proved—popular breeding. Sons of EXCELLENT cows.

2 . . . Our herd has been classified three times. In our 1952 classification we had 1 Excellent, 11 Very Good, 6 Desirable, 1 Acceptable.

3 . . . Our herd is being built around proved cow families.

4 . . . We sell GOLDEN GUERNSEY milk.

5 . . . We test our herd, year after year. Special attention is given to lifetime records. Our herd is on HIR test.

IN SERVICE — Two Royally-Bred Herd Sires

WANDAMERE TINKLE'S ROYAL

1949—Sr. Calf, Jr. & Res. Gr. Ch., P.I.E.
1950—1st Sr. Yr., Jr. Ch., W. Wash., P.I.E.
1951—8 shows—never beaten in his class
1951—Res. Gr. Ch., W. Wash.

Sire: **Wandamere Pansy's Royal**
Dam: **Ivy Oak Belle's Tinkle**
11770—753—5yrs—365C, 13312—806—8yrs—365. EXCELLENT '52—VG '48 '50 '51.
Full sister to:
Ivy Oak Belle's Jingle. 19307—1007—7yrs—365C, *19239—1045—8yrs—305C—3x, 19254—1030—10yrs—305C—3x. EXCELLENT '51—D '50.

*The highest record ever made by any cow of any breed in this class.

WANDAMERE PHYLLIS' DISTINCTION

He is being used on daughters of "Royal"—opposite. (Owned jointly with Wilsona and Wandamere Farms.)

Sire: **Wandamere Auburn's Douglas. A. R.**
Dam: **Wandamere Anson's Phyllis**
11208—580—Jr2—365C, 11736—602—Jr3—365C
VG '50—Excellent '51
1950—2nd 3-year-old, W. Wash., Ore.
1950—Member Undefeated Get.

Typical Foundation Cows That Are Being Bred To "ROYAL" And "DISTINCTION"

EXCELLENT

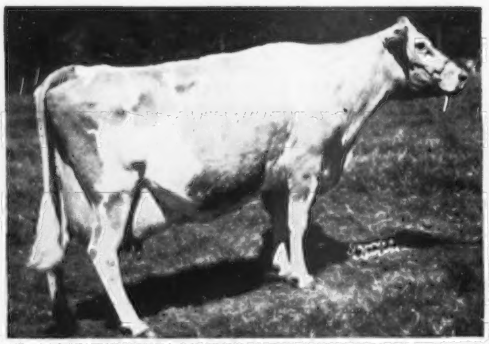

(Pictured at past 15 years of age)

BERTALOR HELEN

12968—596—6yrs—HIR—686 T. M.
12523—510—7yrs—HIR—682 T. M.
11778—473—8yrs—HIR—628 T. M.
14540—577—10yrs—HIR—696 T. M.
10150—410—11yrs—HIR—730 T. M.
EXCELLENT '52

CLASS LEADER

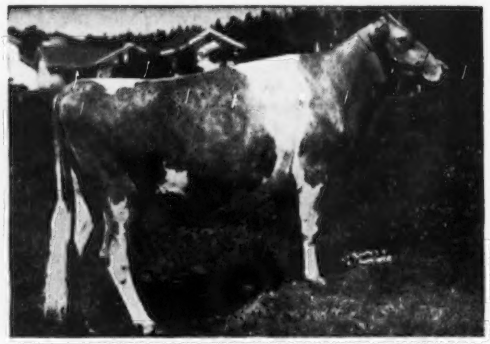

FIR RIDGE BONNI SWEETNESS

15250—*834—Sr4—HIR—2x
Former National Class Leader, now 8th place
*14980—*761—Jr3—HIR—2x
Class Leader, 5th in milk production and 8th in fat
13688—760—6yrs—HIR—2x
Very Good '52

WE OFFER — Sons of these sires out of tested, classified dams — FOR SALE

PRICE'S GUERNSEY FARM—Port Orchard, Washington

KENNETH PRICE & SONS (DON, BOB AND DOUG), Owners

A PLUS—PROOF SIRE . . . Mass. D. H. I. A.

GROTON HOUSE CRAFTSMAN

	MILK	%	FAT
6 daughters	8382	5 14	431
6 dams	7601	4 91	373
INCREASE	+781	+ 23	+58

"Craftsman" is sired by **ARGILLA CAESAR, A. R.** out of Holly Farm Cleo, 14563—691—A—1095 T. M.

Two Junior Sires Of Our Own Breeding

CRICKET CREEK HECTOR

Born October 31, 1950

A double grandson of Coronation Hector, A. R.

Sire: **Coronation Hector's Premier**

Dam: **Coronation Hector's Charmay**

9190—431—2yrs 7 months—305 days—2x—D.H.I.A.

His first daughters are now arriving.

CRICKET CREEK BLUE BANNER

Born November 3, 1952

Sire: **Hominy Hill Blue Jacket.** A son of Fairlawn Peerless Dictator, A. R., out of Riegeldale Mck. Blanche, 15164—794—8yrsC. "Blue Jacket" has sired some good daughters in our herd. His son, "Blue Banner," is now ready for service.

Dam: **Elmwood Mardi Gras,** 11000—504—4yrs 6 months—305 days—2x—D.H.I.A. A daughter of Deershorn Foremost Prince, A. R.

Visitors Welcome. Farm is located 1½ miles west of junction of Routes 7 and 43 in South Williamstown, Mass.

CRICKET CREEK FARM

Williamstown, Massachusetts

Telephone—Williamstown 840

WILLIAM H. VANDERBILT, Owner — GEORGE CLARK, JR., Manager

A Sound Planned Program

Backed By Proved Cow Families

Through Our Herd Sires

Our Senior Sire — The BEAUTY Family

COLDSPRING'S B. R. CHALLENGER

Born May 4, 1949

His daughters are just beginning to freshen and we have every reason to believe "Challenger" will be an outstanding sire.

Sire: **Coldspring's Beauty's Romulus, A. R.** A son of Langwater Romulus, A. R., out of "Old Beauty." Full brother to Coldspring's Romulus' Beauty, 14374—746—Jr3—365, Excellent '47 '49.

Dam: **Coldspring's Hardwick's Colsia,** 15957—772—Jr4—365, 12026—608—Jr2—365C. Dam of **Coldspring's Noble's Colleen,** 15038—738—Sr2—365C.

Our Home-Bred Junior Sire—A "King" out of an Excellent dam

CEDAR SPRINGS CORONATION KING

Born April 13, 1952

A show bull showing lots of promise.

Sire: **Gardenville Coronation King.** Sold for $45,000. A proved A. R. sire with over 100 breeding sons.

Dam: **Rycklaver Snowball,** Excellent '50—VG '52. 11961—613—Sr2—305C—908 T. M., former Class Leader, 14375—709—Sr3—365C, 12682—654—Sr4—365C, 16847—873—5yrs—365

Our herd is on HIR test. We can usually offer a few choice heifer calves reasonably priced, out of top record HIR cows and by bulls of proved, popular breeding.

T. B. & Bang's Accredited

Cedar Springs Farm — Bel Air, Maryland

LLOYD N. & GENEVA D. RICHARDSON, Owners — TIMOTHY & WILLIAM MAGNESS, Operators

---

The Masculine One-Half of Our Herd

I Bayville Blissful Actor

Sire: **Fairlawn Hornet's Masterful**—the Actress and F. P. Gusta families.

Dam: **Robinlawn's Benjamin's Bliss.** E '53, sold for $2,400. 14206—705—Jr4—365C. Combines the Klondike Gay Freda family with the family of Bournedale Bellona.

II Clear Springs' Majesty's Choice

Sire: **Riegeldale Emory's Majesty, A. R.** Combines the Green Meadow Melba and Bournedale Bellona blood.

Dam: **Clear Springs' Princess Marie,** 13623—761—Sr4 on three quarters. "Princess Marie" is by Quail Roost Maxim's Prince (High Point Prince Maxim—Landmark Princess May Rose) and out of Chedco Marie (Aiyukpa Levity-King 2d—Chedco Mary).

III Shoal Falls Peerless Don

15 daughters in herd—they are outstanding.

Sire: **Bryn Du Maxim Dodsworth, A. R.**—combines the blood of the highest producing daughters of High Point Prince Maxim in both milk and fat through Quail Roost Maxim's Natola and Quail Roost Maxim's Donna, respectively.

Dam: **Fairlawn F. P. Irome** (VG '48), 15298—715—Jr2—365, 16279—780—Sr3—365C, 13196—658—Sr4—365—2x, 18533—878—6yrs—365. "Irome" has the highest record of the daughters of Phillips Fairlawn Peerless, A. R. (Green Meadow Peerless—Phillips Mary Anne), and is out of Fairlawn Charmaine, that is a full sister to Fairlawn Maxim's Gabriel, sire of 2 daughters over 1000 lbs. fat at Dunwalke. "Charmaine" and "Gabriel" are by Quail Roost Rose Maxim and out of Dunwalke Maggie's Lily, 14383—762—CC.

IV Klondike Premost Dauntless

Carries 2 crosses to Langwater Foremost and 6 crosses to Langwater Steadfast. First calves now arriving.

Sire: **McDonald Farms Predictmost, A. R.** (Foremost Prediction—Coronation Monita).

Dam: **Gold Branch A. D. Rosebud Beauty** (VG '48), 13824—606—Jr3C, 18640—817—Jr4C, 17556—705—8yrs. "Beauty" is by Gayoso Ranger's Actor, A. R. and out of Gold Branch D. Rosebud (Langwater Dauntless, A. R.—Appin's Rosebud).

V Parker Farms H. Privateer

First calves now arriving—a select son of **KLONDIKE HIGHLANDER, A. R.** (see October 1 issue).

Dam: **Privateer's Golden Ann** (VG at 13 years), 13438—619—D, 8739—367—12yrs—305—2x on three quarters. "Golden Ann" is by Klondike Privateer, A. R. (Klondike Resolution—Klondike Beatrice) and out of Picotee's Gold of High View (Coker Golden Picotee—Gold Daisy of High View).

These bulls are being mated to the outstanding daughters of Klondike Highlander, A. R., Klondike Privateer, A. R., Privateer's Actor, A. R., and Privateer's Tommie, P. R. Our herd is on continuous A. R. and D.H.I.A. test. We offer only the bull calves that we would feel free to use ourselves.

WRITE US YOUR HERD SIRE NEEDS.

T. B. Accredited 564936 — Bang's Accredited 20

PARKER'S GUERNSEY FARM

DUBLIN, GEORGIA

D. I. & PEARL PARKER, Owners

LOUIS H. PARKER, Manager

Presenting the Butterfat bulls

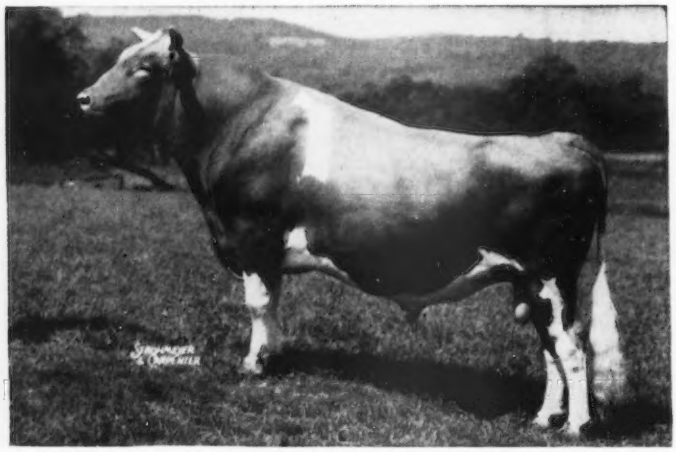

MULHOCAWAY BUTTERFAT ADONIS

Sire: **Mulhocaway Butterfat Quartus**
6 A. R. daughters

Dam: **Mulhocaway Venus C.**
14669—F. 787 Jr3 365 3x
13530—F. 690 5yr 305C 3x
12096—F. 619 6yr 305C 2x
On test: 224 days 11389 576
Classified: GP '47, VG '48, VG '49, D '50, E '51, D '52

Adonis daughters'—

Mulhocaway Lovely Diligent, E '53
16149—F. 872 Jr2 365 3x
(Unofficial). Will be Class Leader.

Mulhocaway Lovely Finery, E '53
8313—F. 405 Jr2 305C 2x (pending)

Mulhocaway Lovely Judith, E '53
On test: 3795—F. 175 Sr2 305 3x in 79 days.

Adonis promises to be the greatest bull we have ever owned. Never to our knowledge has a bull started out with so high a percentage of Excellent daughters. His calves are more uniform than those of any bull we have ever used.

He is a large bull. An estimate of his weight, using a tape, places him at 2100 lbs. He is a show bull having been Grand Champion at our strong New Jersey show.

Adonis is an intensely bred Butterfat going back on the bottom to Imp. Hilltop Butterfat Honeymoon. There are few bulls now in use more closely bred than he.

He is now in heavy service and we will continue to breed the bulk of our herd to him. An Adonis son out of one of our line-bred Butterfat cows should interest you.

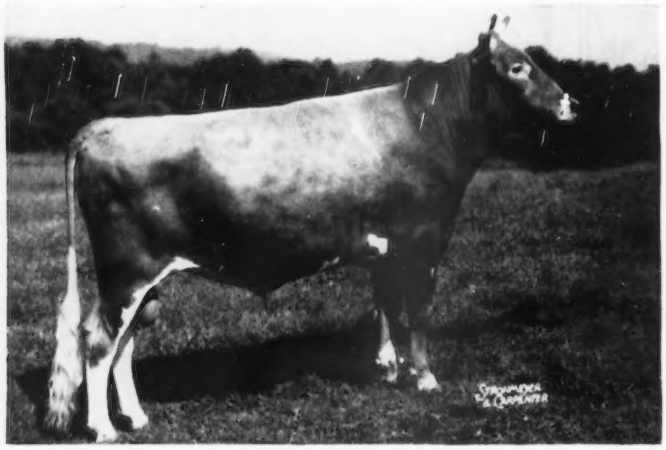

MULHOCAWAY BEAUTY BUTTERFAT

Sire: **Coldspring's Beauty Noble King**
see opposite page

Grandsire: **Coldspring's Romulus Noble**

Granddam: **Vallevue Butterfat Beauty**
E '47 '48
11994 619 Jr2 365C 2x
16578 831 mat. 365 3x
18914 937 mat. 365C 3x
Dam of: 7 A. R. daughters, 4 Excellent

Dam: **Mulhocaway Butterfat Arum**
VG '49 '50 '51 '52
12234 657 Sr2 365 3x
13294 703 Sr4 305C 3x
15367 805 mat. 365C 3x
(pending)

Grandsire: **Clara's Heartsease Butterfat**
109 P. R. Progeny

Granddam: **Mulhocaway Lily C.**
VG '48 '50
11573 533 mat. 305C 3x

The first calves of this young bull are now about three months old. They look most promising. Type-wise this bull is quite outstanding. Although he was only two weeks out of the Sr. yearling class he showed this fall as a two-year-old and was Grand Champion at New Jersey and third in his class at both Waterloo and Chicago. He is particularly good in his hind legs, and his depth, strength and size please us enormously.

MULHOCAWAY

T. B. Accredited — Bang's Certified

MR. & MRS. L. B. WESCOTT, Owners

now in service at Mulhocaway

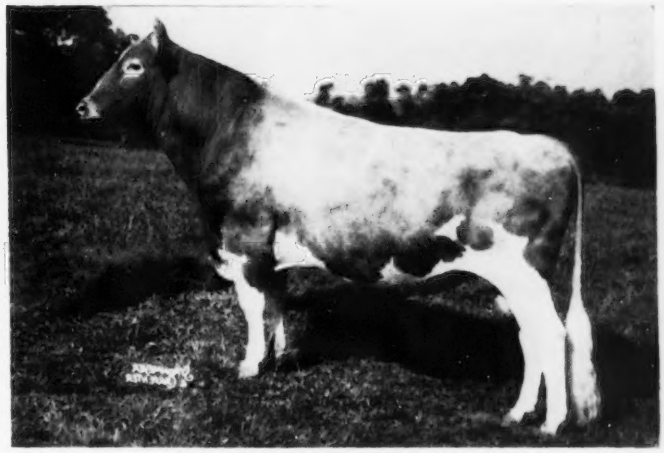

COLDSPRING'S BEAUTY NOBLE KING

Owned jointly by:
Mulhocaway and
Dunwalke Farms, Inc., Far Hills, N. J.
Dangra Farm, Long Valley, N. J.

Sire: **Coldspring's Romulus Noble**
50 A. R. daughters, 31 P. R. sons

Dam: **Vallevue Butterfat Beauty,** E '47 '48

11994	619	Jr2	365C	3x
16578	831	mat.	365	3x
18914	937	mat.	365C	3x

She had 12 calves from 14 services, 7 heifers and 5 sons. 4 are Excellent.

Sire of **Mulhocaway Beauty Butterfat**
see opposite page

The first six daughters of this bull are now fresh. The first two were classified, both VG; one E and one VG in Mammary System. The next four show equally good udders. We believe he is making a very important contribution to our herd.

Sons of this bull are now in use in a number of the good herds, among them Mulhocaway Double Butterfat, junior sire at Dr. Maurice Weldy's excellent herd in Indiana. The combination of the blood of Beauty back on intensely bred Butterfat females is working. Sons of Noble King are available.

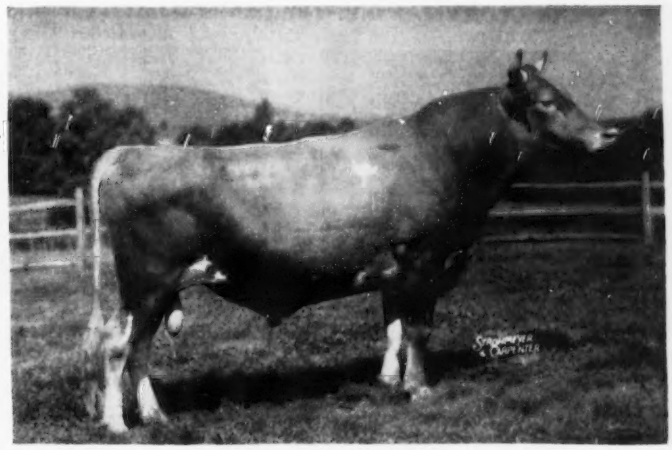

TWO BROOKS CARILLON

Sire: **Clara's Heartsease Butterfat**
82 A. R. daughters, 1 over 1,000, 7 over 900.

Dam: **Hilltop Butterfat Bella**

13601	727	Jr3	365	3x
10181	541	mat.	305C	2x

A daughter of Hilltop Butterfat in the Bell of Fashion family.
15 A. R. daughters, 8 P. R. sons

Mulhocaway Butterfat C. Fantasy

10890	F. 540	Jr3	305C	3x
14672	F. 770	Jr4	365	3x

Sold $2,700.00 in New Jersey State Sale 1950.

Mulhocaway Bell Bella (E '52)
8233—F. 395 Jr2 305 598 T. M.

On retest: 245 days
10424—F. 511 5yr 3x

Spruce Run T.B.C. Wona

10748	F. 530	Jr2	365	921 T. M.
12683	F. 661	Sr4	HIR	730 T. M.
13418	F. 698	5yr	HIR	730 T. M.

Carillon is prepotent for the good udders of the Bell of Fashion family and his daughters usually out produce their dams. Being by a son and out of a granddaughter of Old Clara he represents the best Butterfat breeding. Sons of Carillon will be retained and used here at Mulhocaway.

HAROLD VERITY, Herdsman
GEORGE SHELLENBERGER, Manager

CLINTON, N. J.

PARTRIDGE HALL FARM

CORPORAL — WARRIOR — PRINCE

Three Green Meadow-Bred Sires In Service At Partridge Hall Farm

FAIRLAWN HORNET'S CORPORAL

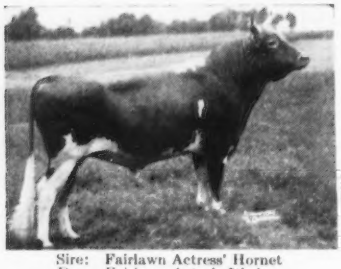

Sire: Fairlawn Actress' Hornet
Dam: Fairlawn Actor's Ithela
The Glory Family

TWO "CORPORAL" DAUGHTERS

PARTRIDGE C. JINGLER
9839—480—Jr2—305C—3x

PARTRIDGE C. BRANT
10571—523—Jr2—305C—3x

"Corporal" has 7 A. R. daughters—more on test. 8 half-sisters to "Corporal" sold for $27,750 in the Fairlawn Dispersal, an average of $3,468 per head.

"CORPORAL'S" GREAT INHERITANCE

Dam

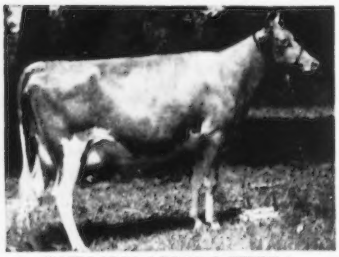

FAIRLAWN ACTOR'S ITHELA
12509—551—Sr2C
12758—610—Sr4
EXCELLENT '48 '49

Paternal Granddam—Maternal Great Granddam

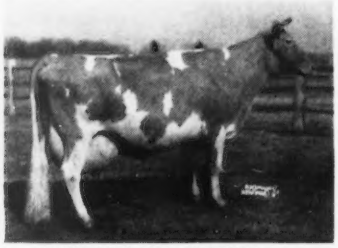

BRIGHT LAD'S ACTRESS
11915—584—G—610, 19146—980—Jr4—365, Class Leader 4th place in both milk and fat production. EXCELLENT at 13½ years.

Maternal Granddam

FAIRLAWN K. GLORY
13414—622—GG
17244—815—Jr4C
VG '47—EXCELLENT '48 '49 '50 '51

THE GLORY FAMILY. 14 members of this family sold at the Fairlawn Dispersal for $35,150.

His Dam

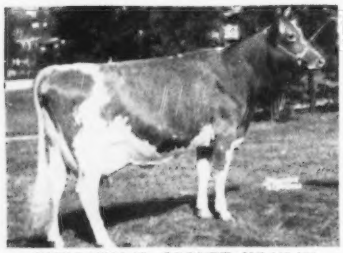

FAIRLAWN H. COQUET, VG '49 '51
13986—722—Jr2—365C
12238—600—Sr3—305C—3x

Maternal Granddam

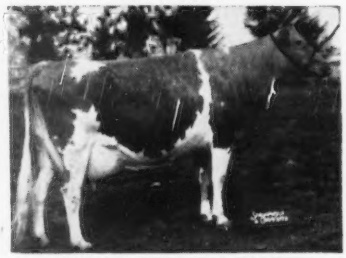

FAIRLAWN PEERLESS EGRETTE
15957—802—5yrs
EXCELLENT 4 TIMES

FAIRLAWN K. WARRIOR

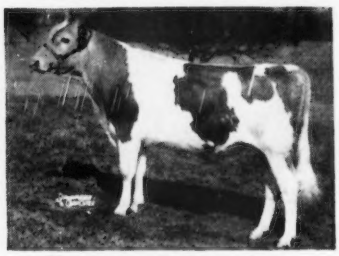

Sire: Fairlawn H. Eastern King
Dam: Fairlawn H. Coquet
The EGRETTE Family

"Warrior's" sire is the top bull sold at public auction, 1953. He sold for $16,000 at over 12 years of age and 46 sons and daughters by "Warrior's" sire sold for $151,750 or an average of $3,298. "Warrior's" dam sold for $7,500 in the Fairlawn Dispersal and the 7 members of the Egrette family sold for $46,700 or an average of $6,671.

OUR JUNIOR HERD SIRE—**PARTRIDGE PEERLESS PRINCE**

Sire: **FAIRLAWN ACTORINE'S PEERLESS.** More Actress family blood. The 13 members of the Actress family sold for $46,850 or an average of $3,603.

Dam: **QUARRY VALLEY'S PREVUE.** 10194—496—Jr3C—2x, 14499—734—Jr4C, VG '49 '51. Grand Champion Female, Bucks County Parish Show, 1950.

A personal visit to the farm will give us pleasure, and you, the opportunity of seeing the promise and performance of our breeding program.

PARTRIDGE HALL FARM

FULLY ACCREDITED — CALFHOOD VACCINATED

LAHASKA, BUCKS COUNTY, PENNSYLVANIA

MR. AND MRS.
J. H. BRADSHAW, JR.

LLOYD W. BLOM
HERD MANAGER

A Senior Sire That Has Contributed Much To Our Herd

TWIN BIRCH RESOLUTE — Born December 9, 1949

A son of **ROCKINGHAM RESOLUTE** out of **CATHEDRAL HOPE RILMA,** 15788—801—8yrs—HIR. Next Dam: Cathedral Sybil's Foxie, 13582—834—AA.

The "Resolute" Daughters And Other Good Foundation Cows Are Being Bred To

WILGORLAN KING OF TWIN BIRCH — Born August 4, 1950

A son of **GARDENVILLE CORONATION KING, A. R.,** out of a Class Leading Junior Four-Year-Old. His dam is **LANDHOME BUTTERFAT ALICE,** 17726—*965—Jr4C, Class Leader 6th place.

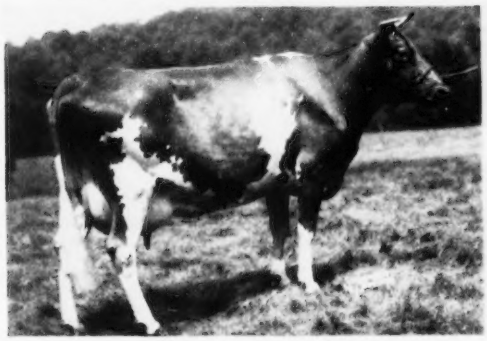

HIS MATERNAL SISTER

WILGORLAN'S ARLEEN
12197—589—Jr2C—2x
14121—724—Jr4C
14618—706—5yrsC

"Assured Production From Pleasing Cows" . . . Stock for sale sired by our "King" son or by Nodrog of Twin Birch, a son of Silver Forest Attention, A. R., out of Nodrog Merry Quakeress, 13962—766—F.

TWIN BIRCH FARM — Lyndonville, N. Y.

STANLEY BAKER & SONS, Owners

BADGER BREEDERS

Badger Breeders Cooperative recognizes the fact that the leading breeders of registered cattle have made tremendous strides toward breed improvement. We have tried in our selection of sires for our stud to adopt the same line-breeding technique which has produced most of the great individual herds of cattle. We are anxious to cooperate as fully as possible with the men who breed and prove the great herd sires upon which any artificial breeding association is founded.

Foremost Prediction

(3rd most influential bull)

McDONALD FARMS PREDICTION BOY
*McDonald Farms, Cortland, N. Y.
:Burl McPheeters, Sterling, Ill., and
C. Rolland Markley, Ellisville, Ill.
'Milton Dennis, Amboy, Ill.

McDONALD FARMS INVESTIGATOR
*McDonald Farms
:'Burl McPheeters

McDONALD FARMS JOFFRE
*McDonald Farms
:'J. K. Lilly, Jr., Indianapolis, Ind.

EAGLE VALLEY DAISY'S HASSAN
*:'J. K. Lilly, Jr.

Coronation — Levity

CHEDCO HURRICANE
*C. E. Cotting, Berlin, Mass.
:'W. H. Bosworth, Algoma, Iowa

CHEDCO GENERAL
*:C. E. Cotting

CHEDCO CONQUEROR
*:C. E. Cotting

CHEDCO PIPER
*:C. E. Cotting

WOODACRES ROYAL ATHENIAN
*Atherton W. Hobler, Princeton, N. J.
:'Hubert Fischer, Owatonna, Minn.

*Breeder of Bull. :Breeder from whom we purchased the bull. 'Breeder who developed the bull.

While we have grouped these bulls according to their relationship on the top side of the pedigree, we are not forgetting nor deemphasizing the great cow families behind them. In future advertisements we want to tell you about the strong families that produced these excellent herd sires.

Some Facts to Keep in Mind

Every day members have the opportunity for choice of bloodlines and choice of bulls within the bloodlines.

231,043 first services in 1952, of which 77,637 were Guernseys.

Today, 24,014 **active** members in 25 northeastern Wisconsin counties and one in upper Michigan own the business that serves them.

80% of all cows bred in 1952 were bred with day-of-collection semen.

Shawano, Wisconsin

IS BREEDER-CONSCIOUS!

In line with the policy of cooperation with those upon whom we are dependent as the source of our stud bulls, we are now making the BADGER BREEDERS COOPERATIVE sires available on a selective mating basis to all who desire this added control of their own breeding programs. We will be glad to send you detailed information about any of the herd sires listed below in our Langwater Steadfast, Foremost Prediction, and Coronation-Levity families.

Langwater Steadfast

(most influential bull)

PINE MANOR TRIUMPH
*Mr. & Mrs. Ernest Martin, Goshen, Ind.
:Dr. George J. Pearson, Burlington, Iowa, and Ronald Gibbs, Mt. Union, Iowa
'O. H. Liebers and Son, Lincoln, Nebraska

BOULDER BRIDGE KING'S SUN RAY
*Boulder Bridge Farm, Excelsior, Minn.
:'Alvin Hitz & Son, Polk City, Iowa, and Harry Reese, Prescott, Iowa

BOULDER BRIDGE FASCINATOR
*Boulder Bridge Farm
:'Matt Domaszek & Son, Amherst Junction, Wis.

BOULDER BRIDGE FOOTPRINT
*Boulder Bridge Farm
:'Alvin Hitz & Son, Polk City, Iowa, and Harry Reese, Prescott, Iowa

MT. ARARAT LUCKY CAPTAIN
*Donaldson Brown, Port Deposit, Md.
:'Paul & Ercel Palm, Fairfield, Iowa

WELCOME IN CODY
*:W. W. McKitrick & Son, Dublin, Ohio
'Edson Roush, Racine, Ohio

EASTMAN PRISCILLA'S PAT
*Jesse Tuttle, West York, Ill.
:'Foster Spesard, Indianola, Ill.

NORTHERN CONRAD'S BEACON
*:W. S. Cherry, Bristol, R. I.

NORTHERN CONRAD'S RADIANT
*:W. S. Cherry

NORTHERN CONRAD'S LEADER
*:W. S. Cherry

NORTHERN CONRAD'S ROGER
*:W. S. Cherry

IDEAL'S MARMION
*:Jacob Tanis , Augusta, N. J.

IDEAL'S CHALLENGER
*:Jacob Tanis

IDEAL'S WIZARD
*:Jacob Tanis

IDEAL'S MIMIR
*:Jacob Tanis

IDEAL'S SHIRMAN
*:Jacob Tanis

13 Years of Successful Pioneering in the Artificial Breeding Business

VISITORS WELCOME
10:00-12:00 and 1:00-4:00
Every day including Sunday

BADGER BREEDERS COOPERATIVE
SHAWANO, WISCONSIN

HERD IMPROVEMENT THROUGH ARTIFICIAL BREEDING

We Are Fortunate!

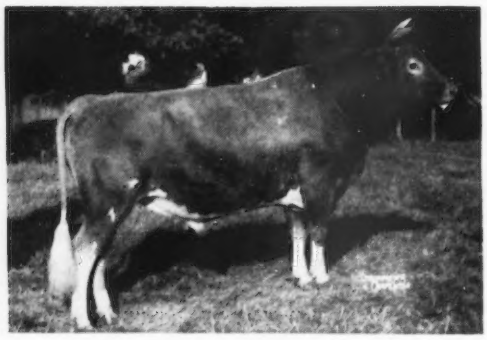

Our Proved A. R. Sire

CAUMSETT MAGNET, A. R.

AT 10 YEARS OF AGE
IS ACTIVE AND SURE

His Sire: **CAUMSETT DYNAMO, A. R.**
No discussion necessary—one of the great sires of the breed.

His Dam: **CAUMSETT COUNTRY SUNSPOT**
12571—655—GG
A grand old brood cow at Caumsett.

BUT . . . A 10-Year-Old Bull Must Be Judged By His Daughters.

By that yardstick, **"MAGNET"** is a really great proved sire.

HERE IS WHAT A FEW OF THEM HAVE DONE

GREYSTONE CHARMING JUNO
12956—716—Jr3—365
12908—735—Sr4—305C—3x
12911—733—5yrs—305C—3x
1952 National Production Leader
D '53

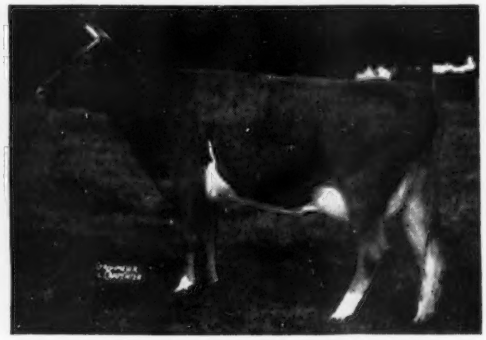

GREYSTONE CHARMING ARTIST
10193—501—Jr2—305—3x
10481—534—Sr4—305C—3x
3222—156—5yrs in 61 days
Excellent '53
Grand Champion, Finger Lakes Show, 1952.

	MILK	FAT	AGE
Greystone Charming Inez D '53	10303	532	Sr2—305C—3x
	11305	620	Sr3—305C—3x
	12717	705	5yrs—305C—3x
	12643	709	6yrs—305C—3x (pending)
Greystone Charming Susan VG '53	10730	538	Jr2—305C—3x
	12826	644	Jr3—305C—3x
	12954	659	Sr4—305C—3x
Greystone Charming Fancy VG '53	12344	700	Sr2—365
Greystone Charming Kitty VG '53	7700	382	Jr2—305C—3x in 218 days

Write for information about sons of Caumsett Magnet or sons of his daughters by McDonald Farms Steadfast Oron, our son of Foremost Old Rose.

GREYSTONE FARM **Auburn, New York**

T. B. ACCREDITED . . . APPROVED VACCINATED

L. S. Riford and T. M. Staples, Owners — T. M. Staples, Manager

"LE PATRICIAN"...

A "LEADER" SON OUT OF THE EXCELLENT ESTAFETTE COW HAS GONE TO BLUFF VIEW FARM, DALLAS, TEXAS . . . BUT, WE HAVE MANY OUTSTANDING DAUGHTERS IN OUR HERD AND STILL SOME OF OUR BEST COWS DUE TO HIS SERVICES.

MORE LADY AUGUSTA BLOOD IS ADDED TO OUR HERD.

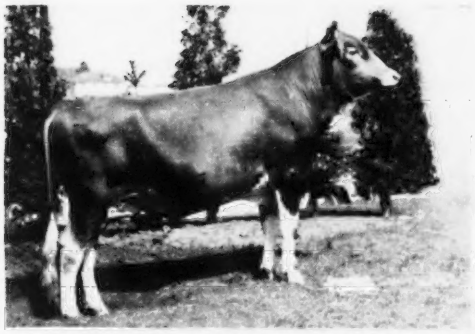

McDONALD FARMS LE PATRICIAN

Combines the blood of the Lady Augusta and the Estafette families.

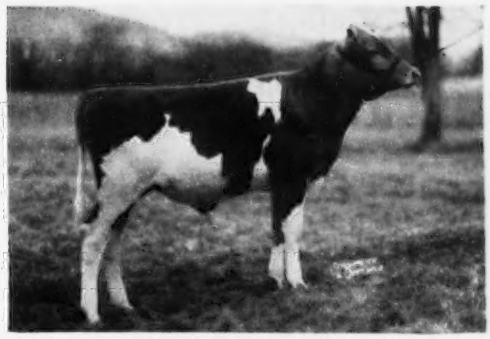

McDONALD FARMS LEADER'S AUGUST

Born June 9, 1952

Full brother to McDonald Farms Le Augusta, $22,500. A double cross to "Lady Augusta."

Sire: **McDonald Farms S. Leader**

Dam: **Douglaston Lady Augusta,** Excellent at 14½ years. 5 A. R. daughters average 731 lbs. fat, 4 Excellent, 1 Very Good.

TWO SIRES OF OUR OWN BREEDING

DEMON'S GOLDEN OF PINE GROVE

Born June 14, 1941

A PROVED A. R. SIRE

Sire: **McDONALD FARMS DEMONSTRATOR, A. R.** A foundation sire—still several top daughters in our herd. A son of Foremost Prediction, A. R., out of Valor's Josela, 12867—635—A. ¾ sister to another foundation sire—Valor's Premier.

DEMON'S HORNET OF PINE GROVE

Born November 4, 1942

A PROVED A. R. SIRE

Another son of "Demonstrator." Both "Hornet" and "Golden" are out of proved brood cows. Two of our best foundation cows.

His Dam

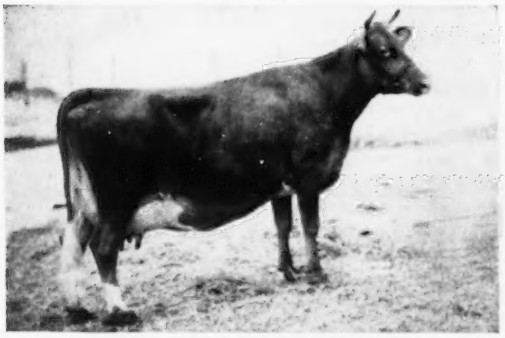

RURAL GLADE'S MERRY GIRL

12120—599—AAA, 13475—698—AA, 15414—821—AA
1 A. R. son, 2 A. R. daughters

She is also the dam of **PINE GROVE FARMS HAL, A. R.**

His Dam

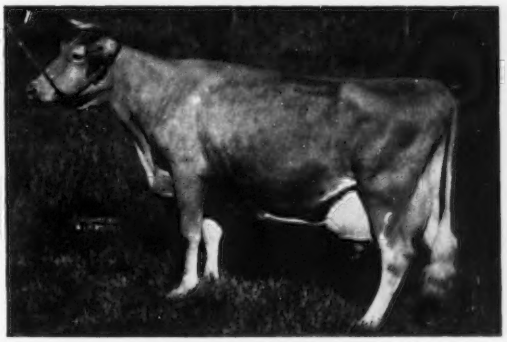

ALTA OF BANKSBURN

12448—604—AHI—884 T. M.
14214—747—12yrs
5 P. R. sons, 2 A. R. daughters

STOCK FOR SALE . . . WRITE US YOUR NEEDS.

PINE GROVE FARM — Binghamton, New York

GEORGE J. POLLACK, Owner

Federal Accredited—Negative to Bang's 1974

Illinois GUERNSEY BREEDERS ASSN.
108 E. WILSON ST., BATAVIA, ILL.

BATAVIA

ILLINOIS Guernseys

GEORGE A. CAMPBELL, FIELD SECRETARY

ROES-MOR FARM • Flanagan, Illinois

Cows In A Bull Issue?

From time to time we believe in showing what our females are doing.

HERE ARE OUR WINNERS IN THE 1953 ILLINOIS STATE FAIR

1st 4-year-old

Roes-Mor Victor's Lilac
10275—477—Jr2—HIR—2x
12606—599—Jr3—365—HIR—2x
VG '51—Excellent '53

All Bred At Roes-Mor

4th Aged Cow

Roes-Mor Flame's Lady Fair
11479—608—Sr3—HIR—2x
12952—736—5yrs—365C—HIR—2x
Excellent '51 '52 '53

1st prize 3 Best Females bred and owned by Exhibitor
1st Produce of Dam on Roes-Mor Liv-Iro Daisy Ann
2nd prize 2-year-old on Roes-Mor Flame Delight, also member 1st prize Dairy Herd
3rd prize Junior Yearling Heifer on Roes-Mor Agressor Fairy (22 in class)
4th prize Heifer Calf on Roes-Mor Flame's Martha (34 in class)
5th prize Aged Cow on Roes-Mor Rose's Dimple

See our listing in the Sire Directory for bulls in service.

We can offer sons of these show winning cows sired by proved bulls.

WRITE US YOUR NEEDS

T. B. Free—Bang's Vaccinated (**Farm 1 mile North and ½ East of town**)

ROESCHLEY BROS.
M-MELVIN
O-ORIE
R-ROY

ROES-MOR FARM — Flanagan, Illinois

Kepple Acres

E. D. KEPPLE, Owner
Farmington, Illinois

Our Milking Herd — All on 2x

Recently Completed Records

	MILK	FAT	AGE
KEPPLE ACRES SUZANNE	9704	537	Jr4—HIR
ROSYMORN LADDIE'S MARLENE	11335	501	7yrs—HIR
On retest,	10577	409	8yrs—HIR in 242 days
KEPPLE ACRES JEAN	9081	494	Sr3—HIR
KEPPLE ACRES SUSIE	7691	480	Jr2—HIR
KEPPLE ACRES DORA	9104	455	5yrs—HIR
On retest,	2983	136	7yrs—HIR in 88 days
KEPPLE ACRES JEWEL	7901	417	Jr2—HIR

On Test In Our Herd Are—

8 daughters of **CURTISS CANDY LEVITY PAUL**
4 daughters of **CURTISS CANDY LUCKY LUX**
3 daughters of **CURTISS CANDY LUCKY SQUIRE**
2 daughters of **BOULDER BRIDGE CONQUEST**
1 daughter each of **McDONALD FARMS HIGH OBERON**, **ST. ALBANS VALIANT ACTOR LAD**

Our bull offerings are backed by proved production by popularly-bred sires.

WRITE US YOUR HERD SIRE NEEDS

A STATE CHAMPION ... Out of Our RENA Family

BASQUAERIE RENA

10182—514—Jr2
13392—664—Jr3
15241—739—Sr4
1 A. R. daughter

BIRCHTREE RENA'S VALENTINE ... STATE CHAMPION

12435—632—Sr3—305C—2x

State Champion Producer. She is a full sister to—

BIRCHTREE RENA

9972—527—Sr2—305C—2x (pending)

"Rena" missed out on also being a State Champion by only one pound of fat. A third full sister freshened this week.

FOUNDATION HERD SIRES

LYNBROOK ANITA'S FAME

"Fame" is gone, but through his daughters he made a marked contribution to our herd. Our State Champion, Birchtree Rena's Valentine, is a "Fame" daughter.

Dam: **Lynbrook Cherry-Anita**
14190—741—A

Next Dam: **Lynbrook Anita**
12283—731—FF
15942—895—Sr3C
17577—970—AA
3 A. R. sons, 3 A. R. daughters, all over 700, 1 with 15932—868—10yrs.

GREEN MEADS INVINCIBLE

Sire: **Langwater Vindicator, A. R.**

Dam: **Green Meads Lady Loma**
16810—738—Sr4C

His sire, "Vindicator", is out of Langwater Cora, 15653—710—D (3 A. R. sons, 2 A. R. daughters including Langwater Coral, 18019—853—A).

OUR PROGRAM

We are using the "King" bull on the "Fame" daughters. The "Autocrat" bull is being bred to the "Invincible" daughters.

OUR HERD SIRES

GREEN MEADS COUNTY KING

Born January 16, 1951

Sire: **Green Meads Country King.** 1 A. R. daughter, 3 more on test. A son of Green Meads Levity King, A. R., out of Langwater Tinkle, 14262—624—Jr2C.

Dam: **Green Meads Dame Tessie,** 14616—682—Sr2. A daughter of "Vindicator" and paternal sister to our "Invincible" bull.

GREEN MEADS AUTOCRAT

Born March 13, 1952

Sire: **Langwater Halley.** A son of Langwater Milestone, out of Langwater Admiration, 15868—728—5yrs. 3 times Excellent. Senior and Grand Champion, Topsfield, 1953.

Dam: **Green Meads Dame Sally,** 17543—772—Sr4C. 1 A. R. daughter. She is a half-sister to "Tessie"—dam of "County King."

We can offer sons of these two top sires out of high producing A. R. cows.

Write Us Your Needs — Or Better Still, Visit Us And See What We Have To Offer.

T. B. ACCREDITED — STATE BANG'S CERTIFICATE NO. 90

BIRCHTREE FARM

Framingham, Massachusetts

H. S. OWEN, Owner

We Are Getting Results In Our Breeding Program For

PRODUCTION — REPRODUCTION — LONGEVITY

THROUGH OUR HERD SIRES

Salter Farm's Diamond Jack

Born May 3, 1948

5 daughters on test and many more coming along.

Sire: **FOREMOST DIAMOND JIM. A. R.**
Purchased by the N. H.-Vt. Art. Breeding Unit at the High Mowing Dispersal for $1,100.

Dam: **FOREMOST SPRITE**
10527—596—G
Next Dam: **FOREMOST MARALYN**
13451—734—EE

Typical Half-Sisters To "Diamond Jack"

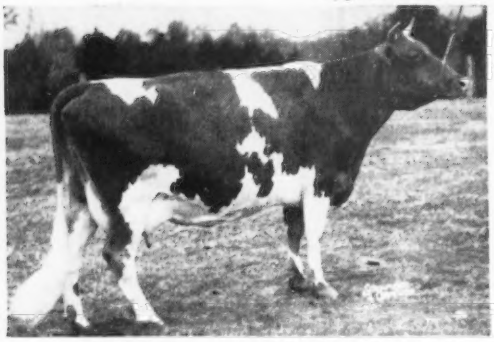

HIGH MOWING DIAMOND BRILLIANT
12267—644—Jr2—365
10964—608—5yrs—305C—3x
D '50—Very Good '48 '50

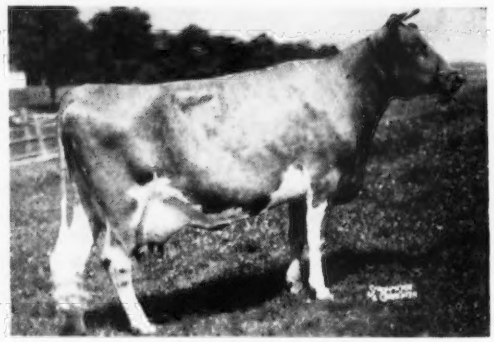

HIGH MOWING DIAMOND ELOQUENCE
10086—556—Jr2—365
10737—584—Sr3—365
Excellent '52

Twinwing Lucky Snowman

Born December 20, 1951

"SNOWMAN" is being bred to our daughters of "Diamond Jack."

Sire: **CHARLESCOTE HOTTENTOT**
A son of Langwater Commando, out of Charlescote Larch, 12437—667—GG.

Traces Close-Up To —

Dam: **TWINWING PROUD SUNNY**
13278—541—Sr2—HIR—811 T. M.
Next Dam: **TWINWING NOBLE SUNSHINE**
5 HIR records
His Dam's Half-Sister—A Champion

LANGWATER HONORIA
13264—698—G
17270—937—AA
4 A. R. sons, 5 A. R. daughters

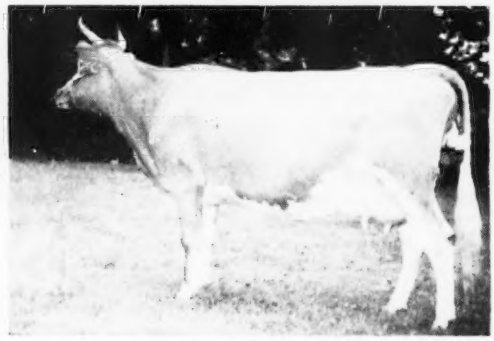

TWINWING PROUD MUSIC
On test, 6629—357—Jr3—2x in 275 days.
Sold for $1,050 in 1951. Grand Champion, Conn. Parish Show, 1952.

We can offer from time to time outstanding heifers rich in this proved inheritance.

VISITORS ALWAYS WELCOME

SALTER FARMS

KATHARINE SALTER
Owner

On Ed Hagen Road at Salem Four Corners.
COLCHESTER, CONNECTICUT

CHARLES F. DIMMOCK
Manager

The Big 3 At Klumpp's Dairy —

Sons of the Proved Sire

FLYING HORSE MASTER'S MONARCH

55 A. R. daughters
2 over 800, 15 over 600, 30 over 500 lbs. fat.

Granddam of All Three

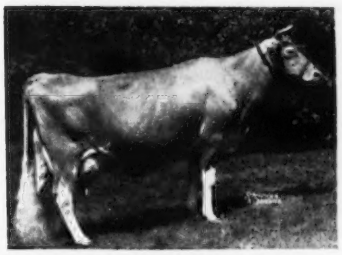

FLYING HORSE ROYAL ROSE
*15059—853—Jr2—365C
Class Leader 7th place (fat)
*22558—1154—5yrs—365C
Class Leader 5th place (fat)
Class Leader 3rd place (milk)
*Both National Records when made.

THREE "MONARCH" SONS—

1 . . . **KLUMPP'S MONARCH REGACY**
Born December 8, 1951
Dam: **Langmeadow Anolda**
11406—491—Jr3—305C—704 T. M.

2 . . . **KLUMPP'S MONARCH CARY**
Born February 28, 1952
Dam: **Neptune June Judy**
12937—552—5yrs—HIR—724 T. M.

3 . . . **KLUMPP'S MONARCH JERRY**
Born February 19, 1952
Dam: **Cynthia's Cherub May**
9726—451—8yrs—305C—707 T. M.

We offer artificial service from these three top bulls
Visitors Are Always Welcome

Klumpp's Dairy — Fairhope, Alabama

T. J. KLUMPP, Owner — M. R. HAMMONTREE, Manager

OVERHILL FARM

S. ROSS SMITH, Owner

TRUSSVILLE, ALABAMA

Farm located on Highway 11—22 Miles Northeast of Birmingham, Ala.

Proved Production + Championship Inheritance In Our Herd Sires

SHOAL FALLS L. FASHIONER

A son of a Class Leader. His 2 nearest dams average **20543 lbs. milk, 1046 lbs. fat,** the highest for any bull in the South.

His Very Good Dam

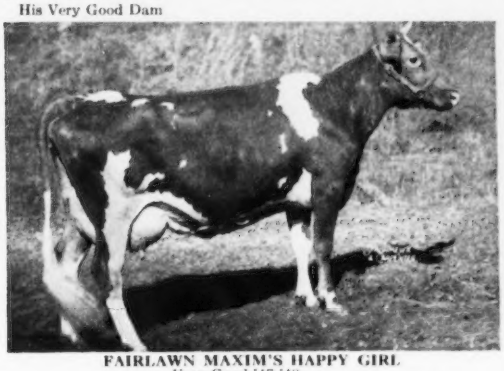

FAIRLAWN MAXIM'S HAPPY GIRL
Very Good '47 '48
12700—723—Sr2—365C, 12731—721—Jr4—365C
18679—1016—5yrs—365C, Class Leader when made
Sire: **Fanning Field's Maxim Luke**
A son of Girl of Connemara Farms, **22407—1077—6yrs.**

MIDVIEW GOLDEN ABE LINCOLN

Born October 6, 1949

He is being bred to our top "Fashioner" daughters—the results are most pleasing.

Here He Is

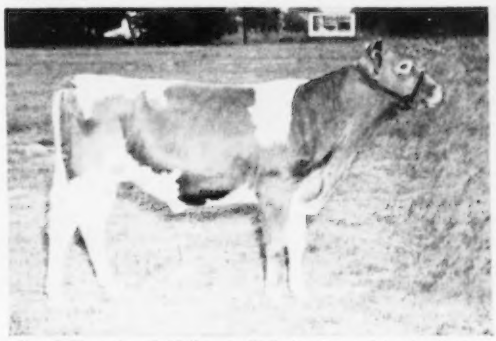

Grand Champion, 1950 Demopolis Dairy Show; 1st prize Senior Yearling, Alabama State Fair, 1951; 1st prize 2-year-old, Alabama State Fair, 1952.
Sire: **Bournedale Golden Abe Lincoln**
A son of Bournedale Golden Majesty, A. R., out of Bournedale Iva Lee, 16007—816—E.
Dam: **Midview's Sally**
11745—538—D, 14273—705—5yrs—365

Would a bull of this breeding interest you?

A FOUNDATION SIRE . . . HOMINY HILL ARISTOCRAT

25 daughters in our herd. 7 A. R. daughters . . . more on A. R. test making from 500-600 lbs. fat as 2 or 3-year-olds. Now in service at NOBA.

These "Aristocrat" and other top cows in our herd are being bred to . . .

McDONALD FARMS STEADFAST ODIN

Junior Champion Bull, International, 1950

Senior and Grand Champion Bull, National and International, 1951

Carries the blood of the WALNUT ELLA'S PANSY, GREEN MEADOW MELBA, GREEN MEADOW FLORINDA, McDONALD FARMS HESTER families.

His Sire's Dam

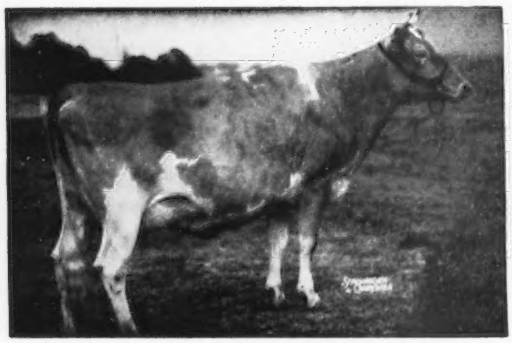

DOUGLASTON CORONATION QUEEN

13860—803—DD, Class Leader when made.
4 A. R. sons, 3 A. R. daughters

Sire: Green Meadow Coronation King, A. R.

Dam: Green Meadow Florinda, 11402—650—G
6 A. R. daughters

His Dam

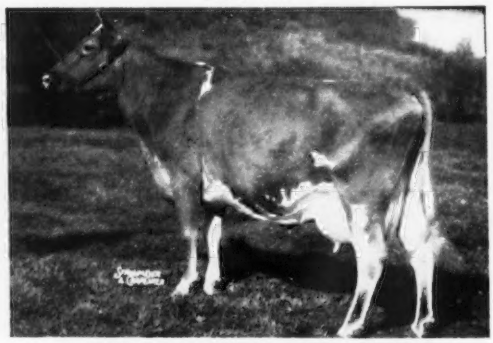

McDONALD FARMS HIGH JUDITH

12436—669—Jr4—365. VG '47 '48 '50

A "Hightime" daughter out of McDonald Farms Hester ($13,000). "Hester" classified VG '48—Excellent '51. One of the Hester family sold for $18,000 to Franchester in their 1950 sale.

ALSO IN SERVICE—

RIEGELDALE EMORY'S HEIR

Full brother to Riegeldale Emory's Lucinda, A. R., that sold to Sunnyhill Farms, Inc., Imperial, Pa., in the May Royal—Steadfast Sale, 1947.

His Dam

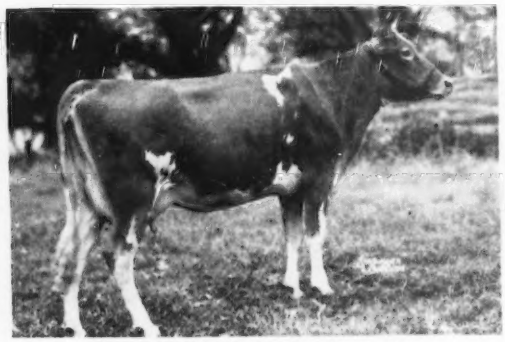

RIEGELDALE SYRIA'S LUCY

10473—596—B, 12223—651—AA
2 A. R. sons, 2 A. R. daughters

A combination of proved Island and American bloodlines. "Lucy" is by Douglaston Crown Prince, A. R. (Financier—Mirth).

"HEIR'S" SON IN SERVICE—

MILMOORE'S HEIR'S FEARLESS

Born February 16, 1953

More MELBA and FINANCIER blood.

His Dam

KITCHENER FEARLESS FAITHFUL

14139—743—5yrs—365
D '49—VG '51—Excellent '53

2 daughters in the herd. A grandson, Milmoore Odin Rusty, in service at Joe Christian & Son, Greenville, Ohio.

STOCK FOR SALE.

PLAN TO VISIT OUR HERD.

MILMOORE FARM

DR. F. L. MOORE
J. R. WELLER } Owners
EDGAR THOMPSON, Herdsman

R. D. 1, Fremont, Ohio

5 miles west of Fremont on State Route 20.

Herd T. B. Accredited
Negative—Vaccinated

HOMINY HILL Farms · GUERNSEY CATTLE

HENRY D. MERCER
Owner

HARVEY C. DREIBELBIS
Manager

Telephone:
FREEHOLD 8-2072 (Day)
FREEHOLD 8-0295 (Night)
PETER KEARNS, Herdsman

"Fully Accredited"

Colts Neck, N.J.

Majestic's Dam

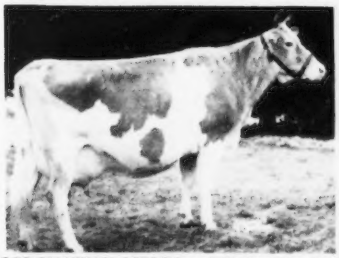

CORONATION MELBA, *13001—804—Jr2C
2 A. R. daughters, 2 P. R. sons

GREAT SIRES ORIGINATE FROM GREAT BROOD COWS

CORONATION MELBA'S MAJESTIC, A. R.

Grandson of **Green Meadow Melba** (VG at 15½ years)
15342—*963—Sr2C, 7 A. R. daughters, 2 P. R. sons

40 A. R. daughters, 14 P. R. sons
Coronation Majestic Arawana (E '52), 17558—937—5yrsC. Sold for $9,000.
Coronation Majestic's Diana, 17763—930—Sr3
Coronation Majestic's Portia (VG '52), 13961—*742—Sr3—305C—3x, 16128—846—Sr4. Sold, 1951, for $18,000.

MAJESTIC is a maternal brother to
Coronation Memoir (VG '47 '48), 15493—875—Sr4
Coronation Melinda (E '47 '48 '51), 19537—961—6yrs. Sold for $31,000.

Champion's Dam

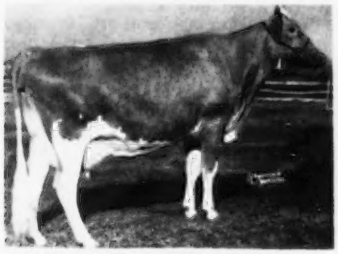

HOMINY HILL BETTY (E '48 '50 '51)
*18094—*924—Jr2C
17593—891—Sr3
3 breeding sons, 1 A. R. daughter

HOMINY HILL CHAMPION

Sire: **RIEGELDALE CORONATION KING, A. R.**

Champion's daughters now on test milking over 60 lbs.
Hominy Hill Flora making over 15,000 lbs. as a Jr2. Sold for $3,300 in 1952 Eastern Guernsey Sale.
Hominy Hill Edna (VG '53). Sold for $1,300.
Hominy Hill Honeysuckle, topped the females in the 1953 N. J. State Sale at $2,700, to Chedco Farm.

CHAMPION is a full brother to Hominy Hill Challenger, who sold for $6,000 and Hominy Hill Conqueror who sold for $3,600. Another maternal brother topped the 1953 N. J. State Sale for $5,100 to Gluek Farms, Minn.

Prince's Dam

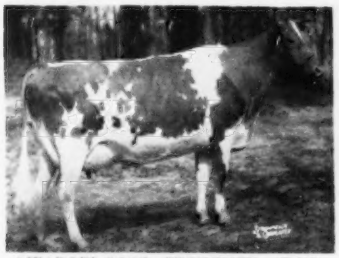

MEADOW-GOLD PRUDENCE (E '48)
*18037—1017—6yrsC, former Class Leader
3 A. R. daughters, 1 A. R. son

HOMINY HILL CORONATION PRINCE

Sire: **CORONATION KING OF PINE MANOR, A. R.**

"Prince's" first two daughters in milk.
Hominy Hill Prince's Jean, 12366—658—Jr2C (pending)
Hominy Hill Prince's Harp, 15523—912—Jr2 in 325 days. (Looks promising to be first 1000 lb. 2-year-old.)

Two sons, **Hominy Hill Jeweler** and **Hominy Hill Romeo,** have recently been sold to the Hamilton District Cattle Breeding Assn., Inc., Ontario, Canada.
A son, **Hominy Hill Colonel,** topped the 1953 New Jersey State Sale for $5,100.

Rose King's Dam

MEADOW-GOLD ROSABELL
*14372—733—Jr4—305C—2x
5 A. R. daughters, 2 P. R. sons

HOMINY HILL ROSE KING, P. R.

Sire: **CORONATION KING OF PINE MANOR, A. R.**

Maternal brother to—
Hominy Hill Alice (VG '48), 16707—*817—Jr2C
Hominy Hill Rosamond (VG '50), 12513—772—Jr3C
Hominy Hill Rosabell (E '48 '49), 12825—680—Sr3C ($5,100)
Hominy Hill June Rose, 11318—573—Sr2, 13351—670—Sr4 in 263 days
Hominy Hill Wild Rose, 11591—649—Sr2, 5160—242—Sr4 in 120 days
Hominy Hill Rex ($7,500), herd sire at Dunwalke Farm. "Rex" already has 1 Class Leader, and several more in the making.

A son of ROSE KING—**Hominy Hill R. K. Albert,** was Junior Champion at the 1953 Pan-American Exposition, Dallas, Texas.

All of our present Herd Sires are out of cows that have made Class Leading Records.

KIMBERTON FARMS — PHOENIXVILLE, PA.

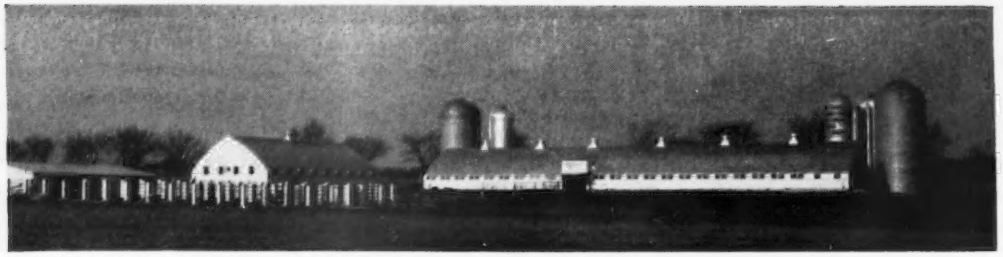

The home of 200 Kimberton Guernseys

1952 D.H.I.A. AVERAGE ON 82.59 COW YEARS

8834 lbs. milk, 426.9 lbs. fat

For the past 5 years our D.H.I.A. records have averaged 423 lbs. fat.

Herd On Continuous D.H.I.A. And HIR Test

Our Bull Staff Is Composed Of Five Sires — Their Dams Average 13778—708

A PROVED SIRE

1. **CLORA'S POINT APOLLO, A. R.**
Born September 1, 1942

38 daughters and 70 granddaughters in the herd.

Sire: Coronation Potentate, A. R. — Dam: Benton's Gertrude, 12771—608—AA

2. **WILGORLAN FARMS THOR**
Born November 30, 1948
First daughters now on test.

His Dam — Very Good

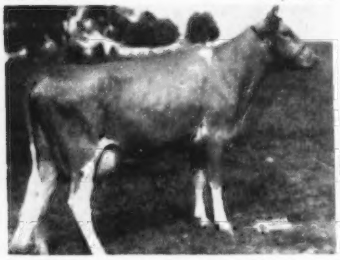

WILGORLAN FARMS P. PLUM
10281—543—Jr2—305C—3x
12524—660—Jr3C
10069—547—Sr4—305—3x
12140—636—5yrsC
D '49—VG '47 '48 '50
1 A. R. daughter

3. **WILGORLAN FARMS WOTAN**
Born August 26, 1950
Being used on "Thor" daughters.

His Dam — Very Good

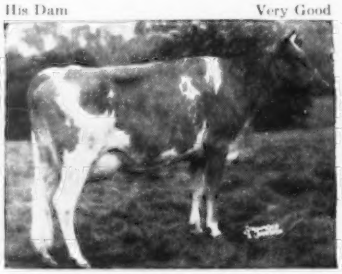

WILGORLAN FARMS PEERLESS SUE
11857—619—Jr2C
12096—656—Jr3C
12481—644—Sr4C
12754—689—5yrsC
A "Secret" daugnter. D '47 '50—VG '48
3 A. R. daughters

4. **WILGORLAN FARMS COURAGEOUS**
Born January 11, 1948
Grandson of Foremost Hermes.

His Dam — Very Good

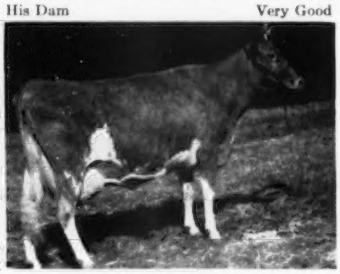

HORSE SHOE F. IRENE
12274—607—FF
14906—752—Sr3C
16070—829—5yrs
11523—608—7yrs—305C—3x
VG '47 '48 '50
2 A. R. daughters

5. **WILGORLAN FARMS PERFECTION**
Born October 13, 1951. Half-brother to "Thor"

Sire of Both "Thor" and "Perfection"

GARDENVILLE CORONATION KING. A. R.
($45,000)
Sire: Coronation King of Pine Manor, A. R.
Dam: Douglaston King's Charlotte, VG '48.
15228—828—Sr2C, 19751—988—AA

His Dam — Very Good

LYNBROOK FAME'S PERFECTION
12466—664—Sr3C
14775—758—6yrs
VG '49 '50
2 A. R. daughters

Sire of Both "Wotan" and "Courageous"

HOMINY HILL KING'S COURAGEOUS. A. R.
Sire: Riegeldale Coronation King, A. R.
Dam: Coronation Frieda, 11162—550—Jr2C

OCCASIONALLY WE HAVE SOME STOCK FOR SALE
Animals strong in this proved Green Meadow breeding.

KIMBERTON FARMS

H. A. W. MYRIN, Owner — **R. D. No. 2, PHOENIXVILLE, PA.** — M. L. JANSSEN, Herdsman

MINNESOTA GUERNSEYS

Add Some Traveler Blood To Your Herd Through A Son Of

CLA-ORE KNIGHT'S BASIL

A Show Bull . . . He has been 1st Aged Bull and Senior and Grand Champion at three shows.

A Sire Of Type . . . His oldest daughter at our farm was first prize Calf and Junior and Grand Champion at Steele County Fair and Junior Champion at Mower County Fair, 1953.

"BASIL" is backed by proved production top and bottom. He is a son of Chicona Novelty's Knight, 8 A. R. daughters, 4 over 11000 lbs. milk and 500 lbs. fat, 2 with over 12000 lbs. milk and 600 lbs. fat—all two-year-olds on 2x.

"BASIL" is a maternal brother to the EXCELLENT—CLASS LEADER . . .

CLA-ORE PHIL'S BEATRICE
11330—685—Jr2C—2x, 12150—*705—Sr3—305C—2x
*Class Leader 9th place. Excellent '51 '52.

Senior and Grand Champion, 1st prize 4-year-old, Best Uddered Cow, member of 1st Produce of Dam, Oregon State Fair, 1951.

"BASIL" SONS OUT OF TOP HIR COWS ARE AVAILABLE . . . WRITE US YOUR NEEDS.

CRESTWOOD FARM — Austin, Minnesota

CARL E. KEHRET & SONS, Owners — MAURICE GROGAN—AL WINKELS, Herdsmen

---

VIADUCT FARM

Offers some choice bred heifers for sale, sired by **Boulder Bridge Tempest** and **Lookout Valley Superb Pedro.** Several are listed below.

Boulder Bridge Tempest
Sire: Boulder Bridge Reward
("Hero"—"Hope's Pollyanna")
Dam: Cecile of Ulao
13466—719—C

Viaduct Harriet—born February 12, 1952
Sire: Boulder Bridge Tempest
Dam: Master's Cathy of Watkins
10208—554—6yrs—HIR—2x
VG '49
Gr. Ch., Central Minn., 1949.

Viaduct Holly—born May 17, 1952
Sire: Boulder Bridge Tempest
Dam: Viaduct Candy Adella
10775—552—Jr4—HIR—2x

Lookout Valley Superb Pedro
Sire: Meadow Lodge Superior
(Langwater King of the Meads, $12,500)
Dam: Boulder Bridge Peggotty
10231—580—Sr4

Pedro's Daisy of Waska Farms
Born December 2, 1951
Sire: Lookout Valley Superb Pedro
Dam: Wedgewood's Daisy Mae
9463—504—D.H.I.A.

Pedro's Flaxy of Waska Farms
Born April 22, 1952
Sire: Lookout Valley Superb Pedro
Dam: Waska Daisy Mae's Alpha
12387—664—D.H.I.A.

EDGAR OPHOVEN—Owner—**KIMBALL, MINN.**

OUR BREEDING PROGRAM . . . "PETER PAN" Daughters Bred To "STEWARD."

The resulting matings give us a DOUBLE KING + a COURAGEOUS cross.

OUR SENIOR SIRE

WILGORLAN FARMS PETER PAN

Born April 14, 1949

16 daughters in our herd.

Sire: **Gardenville Coronation King, A. R.**, $45,000. His progeny are in demand.

Dam: **Wilgorlan's Peerless Pet**, 11393—587—Sr3C. A daughter of Green Meadow Peerless 2d, A. R., out of Douglaston Princess Patricia, 15281—722—8yrs.

His Sire's Dam

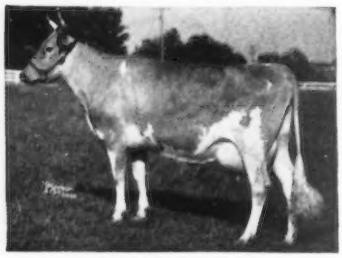

Douglaston King's Charlotte
15228—828—Sr2C, 19751—988—AA
VG at 13 years. 2 A. R. sons, 5 breeding sons.

OUR JUNIOR SIRE

WILGORLAN FARMS STEWARD

Born December 23, 1951

He will be bred to the daughters of "Peter Pan."

Sire: **Hominy Hill King's Courageous**, 22 crosses close-up to Langwater Steadfast, A. R.

Dam: **Wilgorlan Farms Suzabelle**, 10226—552—Jr2C. A daughter of Gardenville Coronation King, A. R., out of "Peerless Sue," a "Secret" daughter.

His Dam's Dam

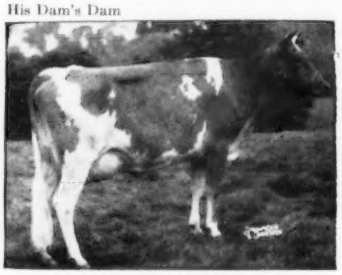

Wilgorlan Farms Peerless Sue
11857—619—Jr2C, 12096—656—Jr3C
12481—644—Sr4C, 12754—689—5yrsC

PLAN TO VISIT OUR HERD

Follow this PETER PAN—STEWARD cross.

Our herd is strong in KING—CHARLOTTE family blood.

STOCK FOR SALE

Our herd is backed by D.H.I.A. and A. R. herd testing. Plan to visit the herd and see the "Peter Pan" Get. Farm is located on Pa. Hwy. Route 100—N.E. edge of Bechtelsville, Pa.

ANNHURST ACRES

WM. F. ROBERTS
Herd Manager

ROUTE 1 — BECHTELSVILLE, PA.

MRS. ANNA WAGONHURST
Owner

GRANDVU FARMS

BAUMGARTENER BROS.
WRIGHTSTOWN, WISCONSIN
T. B. ACCREDITED — VACCINATED

200 HEAD

Strong in the blood of FLUTE and the MUSICAL FAMILY.
High Production Inheritance

OFFERING . . . Sons Out Of Daughters Of

"The Great Proved High Production Sire"

"Master's Royal" As A Calf And His Dam

FLYING HORSE ROYAL ROSE
15059—853—Jr2—365C, Fat Class Leader 7th place
22558—1154—5yrs—365C, former National Record in fat production, now 5th place. **Milk Class Leader 3rd place.**

FLYING HORSE MASTER'S ROYAL will soon be a Century Sire (81 A. R. daughters). Most of our cows are daughters of, or carry the Master's Royal blood, which assures persistent high milk production. They have size, good type, and the right kind of udders.

BULLS FOR SALE

SERVICEABLE and younger bulls on hand from high record cows. Also place your order for a bull calf from a high record cow now.

HEIFER CALVES, YOUNG FEMALES, AND SOME COWS ALWAYS FOR SALE.

Herd Sires

McDONALD FARMS PRE MELVIN
Sire: **McDONALD FARMS PREDICTION, A. R.**
Dam: **McDONALD FARMS HAPPY LADY**
10870—586—GG, 9085—491—Jr4—305C—2x
12304—694—9yrs—365C—2x (pending)

LOOKWELL COUNT'S LEADER
Sire: **ST. ALBANS GRANDEE COUNT**
Dam: St. Albans Actor's C. Hale Spot, VG '50 '51
19970—1006—7yrs—365C
Dam: **EXCALIBUR'S LOLA OF MAPLE ROW**
VG '50 at 12 years. 14963—835—AA.

Calves of both sires have pleasing type and promising production.
The Right Kind — At The Right Price. Visitors And Inquiries Always Welcome.
Plan To See Our Herd.

OLLASSES GUERNSEYS

IN THE BULL BARN

McDONALD FARMS PREDICTION OBER

Sire: McDonald Farms Prediction
Dam: Walnut's Ella's Pansy, E '47
12973—661—AA, 11763—634—A

McDONALD FARMS ROYAL LAD

Sire: McDonald's Foremost Prediction
Dam: McDonald Farms Coquette, E '47 '50
13928—708—G

RIEGELDALE MELBA'S INTERCEPTOR

Sire: Riegeldale Melba's Maxim
Dam: Riegeldale Melba's Betsey
16914—914—8yrs

OLLASSES MELBA'S HANNABUL

Sire: Riegeldale Melba's Interceptor
Dam: Kellogg Maxim Hanna, E '51
13523—725—5yrsC

OLLASSES PREDICTION NOBLE

Sire: McDonald Farms Prediction Ober
Dam: Red Cross Noble Ruth
12032—638—Sr2C

GOLDEN GUERNSEY

AIX LA CHAPELLE

DICKERSON — MARYLAND

FRANCIS GINN, Owner
ANDREW SHEPPARD, Manager

T. B. Accredited
Bang's Free

HOLLIKNOLL FARM

"THE HOME OF QUAIL ROOST ROSE MAXIM GUERNSEYS"

W. M. CAMP
OWNER

FRANKLIN, VIRGINIA
TELEPHONE 8202

QUAIL ROOST ROSE MAYROSE · QUAIL ROOST ROSE MAXIM

"MAJESTY" Has Proved Himself

On page 648 of the October 15, 1953 Guernsey Breeders' Journal, Fitz says, "There are a few real prepotent herd sires—we believe NOBLE MAJESTY is one of this choice group."

He has proved himself a winner in the show ring—he has type.
He has sired show ring winners.
He sires production . . . his daughters produce.
His daughters sell well at public auction. He is a sire of sale tops.

HIMSELF

HOLLIKNOLL MAXIM NOBLE MAJESTY, A. R.
9 A. R. daughters

Sire: **Quail Roost Rose Maxim**
106 A. R. daughters, 19 A. R. sons. A son of Maxim's May Rose, a great producer, reproducer and show cow.

Dam: **Cesor Maxim's Nectar**
9009—559—Sr2—305C—3x. A former Class Leader.

Next Dam: **Cesor Noble's Necia**, 16471—880—A

A Majesty Daughter

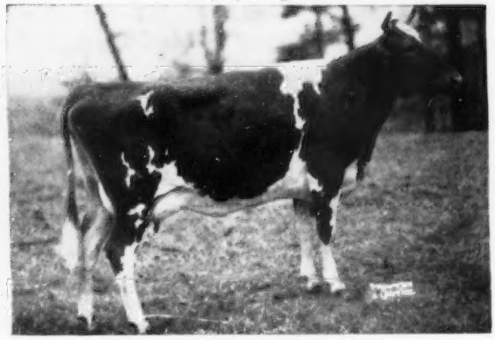

HOLLIKNOLL MAJESTY JONQUIL
10280—535—Sr2—305C—3x

"MAJESTY" has also been in service at Quail Roost Farms. "MAJESTY" HAS PROVED HIMSELF TO BE A SIRE OF TYPE AND PRODUCTION. PLAN TO VISIT THE HERD AND SEE HIS GET—we think you'll agree that "Majesty" is really a proved sire of ability.

A 1953 Addition to Our Herd

A Sire—Strong in CORONET Family Blood—Son of a Milk and Fat Class Leader.

His ¾ Sister

BOURNEDALE GOLDEN CINDERELLA
11436—661—Jr2C, 12388—652—Sr4C
14443—732—6yrsC, 14338—746—7yrs

"Lincoln" is a son of Bournedale Golden Abe Lincoln, A. R., 11 A. R. daughters, 3 over 700 and 6 over 600 lbs. fat. He is out of Bournedale Princess Coronet, 11236—582—GG, 15073—764—EE, 18859—1019—Jr4C, Class Leader in both milk and fat. 3 A. R. sons, 3 A. R. daughters, 2 over 700, all over 600 lbs. fat.

HIMSELF

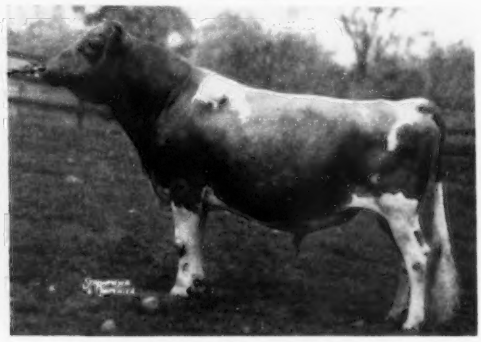

BOURNEDALE CORONET'S LINCOLN
7 nearest dams average 15965—857.

The Coronet family top and bottom with a strong infusion of the blood of Maxim of Bournedale, Maxim of Linda Vista and Bournedale Allen Jay's King, three great proved sires.

Another Proved Sire That Is Leaving His Mark On Our Herd

Ties in the MARTHA and QUEEN CELESTE Families

QUAIL ROOST NOBLE MAXIM

50 A. R. daughters

His full brother has 12 A. R. daughters, 2 over 800 lbs. fat as 3-year-olds.

His Dam

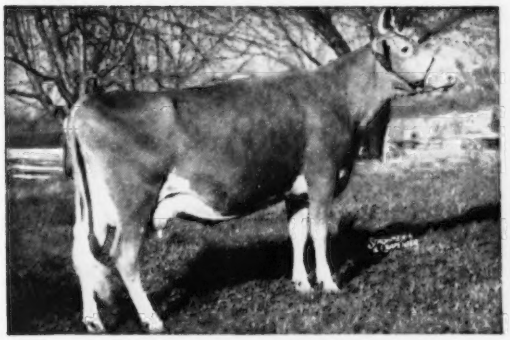

QUAIL ROOST LUCKY CELIA
Very Good '48 '49
13812—684—E

His Maternal Granddam

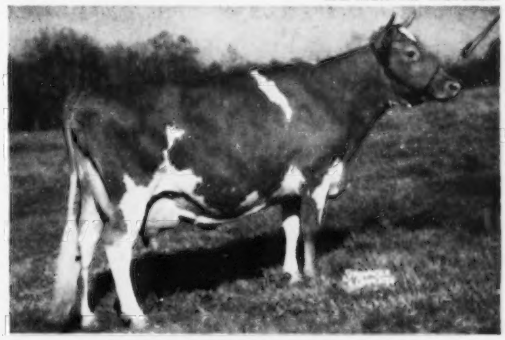

QUAIL ROOST QUEEN CELESTE—A Show Cow
EXCELLENT '48. 14501—677—AA.
1st prize 4-year-old, Reserve Grand Champion, National, 1940.

A Daughter

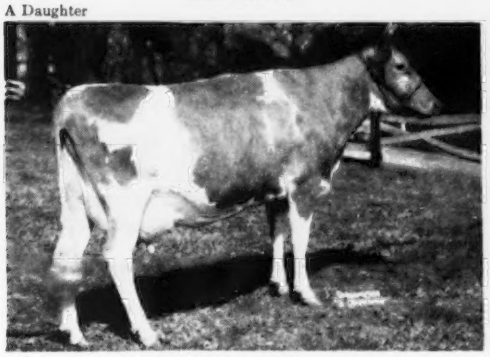

QUAIL ROOST NOMAX FERN
12602—631—Jr2. Sold for $9,000. Excellent '48.

A Daughter

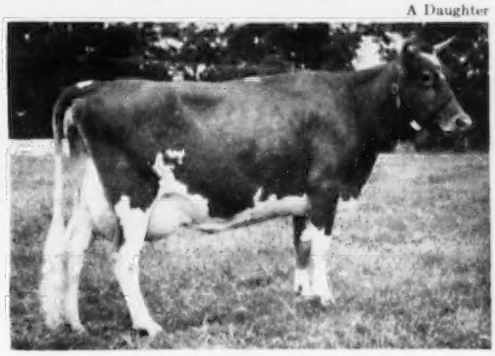

QUAIL ROOST NO MAX MARIE
14200—722—5yrs—305C—3x

A 1953 ADDITION TO OUR HERD

A TRAVELER—MAXIM CROSS IS INTRODUCED

Quail Roost Proud Traveler

A son of Chicona Pablo out of Darigold Lucy. He is owned jointly with Pine Grove Farms, Portsmouth, Va. His 2 nearest dams—both Excellent. A combination of Longevity—Type—Production.

His Dam

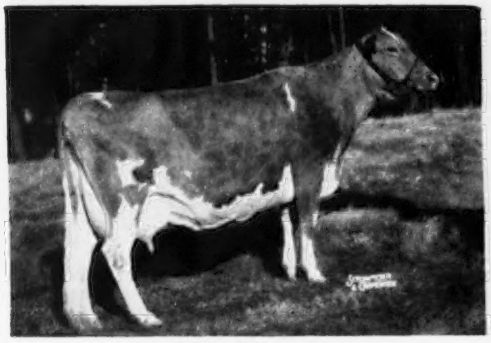

DARIGOLD LUCY
Excellent at 13 years. 14488—633—10yrs—2x.
A daughter of Hilltop Butterfat Count, A. R.
A son of "Lucy"—Quail Roost Butterfat—is also in service at Quail Roost.

His Sire's Dam

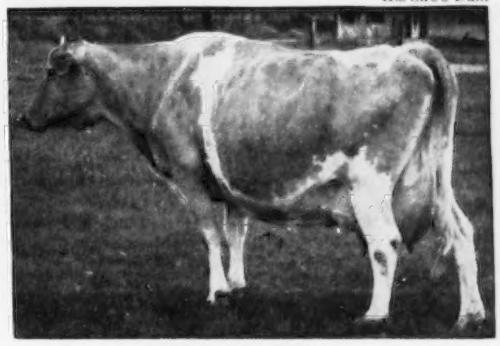

PIPPA OF CHICONA (snapshot)
This great old cow that classified Excellent at 12 years of age is the kind we all like. She has 7 consecutive 2x records that total 73,722 lbs. milk, 4339 lbs. fat.

W. M. CAMP, Owner — ROWLAND R. BEAUVAIS, Manager

"Registered Beagles"
"Shetland Ponies"

FEDERAL ACCREDITED 339992
STATE BANG'S FREE NO. 1007

Our Herd Has Been Classified Twice . . . **In 1952—90% Of Our Herd Was Above The Line . . . 50 Head Classified — 2 Excellent—20 Very Good—23 Desirable—5 Acceptable.**

The EXCELLENTS were: **ELM LANE SYRINGA,** 10717—564—Sr4—305C—2x, and **TOPSIDE TOY,** 16774—838—10yrs—2x.

OUR HERD SIRE . . . the best of CORONATION—GREEN MEADOW breeding (the LEVITY and MELBA families)

HOMESTEADER CORON. FRENCHY

A son of Coronation Melba's Majesty, A. R., out of Coronation Levity's Forsythia (VG '52), 12310—702—6yrs—2x, 11805—645—7yrs—2x.

A Maternal Sister To "Frenchy"

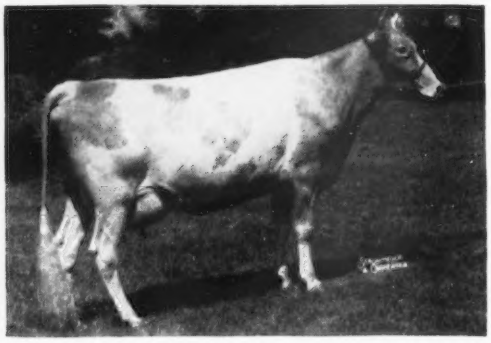

CORONATION COLOGNE
10898—638—5yrsC

She is a half-sister to "Forsythia"—"Frenchy's" dam. Both are out of

Coronation Fragrance
10467—618—G
12396—690—DD
4 A. R. daughters

STOCK FOR SALE

HOMESTEAD DAIRY

WALTER ZIEGLER, Owner

Homestead Road - Cupertino, Calif.

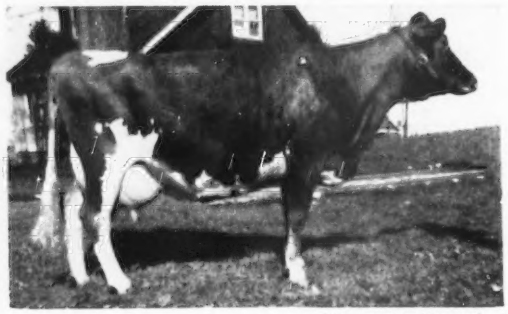

(AMATEUR PHOTO)

VG '50—E '52—E '53
12929—672—5yrs—HIR—365—2x

MAPLE DAWN SQUIRE'S FANCY

Sire: **LONE CREEK'S GALLANT SQUIRE** ($4,000)

U.S.D.A. Proof—10073—496, M +1586 F +55. One E dau., 7 VG, 7 D, 3 A.

Dam: **ARISTOCRAT'S GUERNSEY'S WINNIE**

VG '47 '50 '52 '53

Over 90,000 milk, 4,000 fat in first 6½ lactations.

"Fancy" is 7th generation of this female family representing 25 years of breeding.

OUR FOUR CLASSIFICATIONS

	E	VG	D	A	F
1947		3	15	2	1
1950		3	10	5	
1952	1	7	9	2	
1953	1	7	11		

Our last 10 year herd average—412 lbs. fat. 1953—440 lbs.

OUR SENIOR HERD SIRE—**GRANDVU ROYAL MASTER**
Grandson of Flying Horse Royal Rose, 22558—1154—5yrsC
U.S.D.A. proof—6 daus. 8670—471, M +679, F +60 lbs.
Three-year-old proof with more 2-year-olds, will be around 10,000 lbs. milk and over 500 lbs. fat.

OUR OWN BRED SIRE—**MAPLE DAWN SQUIRE'S FLASH**
Full brother to "Fancy" (see photo)

OUR NEW JUNIOR HERD SIRE—**FRANCHESTER MOODY SUPREME**—selected from the tremendous size, quality, and udder of the dam—Spring Knoll Baron's Moody. "Supreme's" sire is Basquaerie Supreme Royalty.

MAPLE DAWN GUERNSEY FARM — Scottville, Michigan

WM. L. PLEINESS — HARLAN E. PLEINESS

STRAFFORD COUNTY
NEW HAMPSHIRE

The Guernsey Center of New Hampshire

WRITE OUR MEMBERS

BROADFIELD FARM
R. 2, Dover (Lee)
AARON W. CHADBOURN, JR.

BROOKFORD FARM
R. 1, Dover (Rollinsford)
DR. ROBERT H. MORRIS

EDGEVAN FARM
Box 16, Dover (Madbury)
GEORGE N. EVANS

GREAT ELM FARM, INC.
R. 3, Dover (Rochester)
A. J. YOUNG, Pres.

INDIGO HILL FARMS, INC.
Somersworth
JOHN C. MALLEY, Pres.

KEN-LEE FARM
R. F. D. Newmarket (Lee)
ROBERT L. KENISTON

MISTYDALE FARM
R. 1, Gonic (Rochester)
E. J. & L. F. DUTTON

OLD ENGLAND FARMS
R. 3, Dover (Rochester)
RAYMOND E. LINCOLN

OUR HOME-BRED HERD SIRE

A Flying Horse Drummer son out of our Bonnie View Family.

Old England Condiment

Born February 21, 1948

His daughters look good and will be tested as they freshen.

His Sire's Dam

ALFALFA FARM LUTE
13171—804—Jr2—365C, 17378—1058—Sr4—365C
Fat Class Leader 4th place.

Sire: **FLYING HORSE DRUMMER**
22 A. R. daughters

Dam: **HIS PRIDE OF O. E. F.**
9829—469—Jr2—305C—3x
11992—552—Sr3—365C
11901—559—Sr4—365C
2 daughters in our herd.

2nd Dam: **SCOTCH LASS OF BONNIE VIEW**
12653—600—Jr4—365C
13761—687—5yrs—365C
16070—734—6yrs—365
4 daughters in our herd.

OLD ENGLAND FARMS

RAYMOND E. LINCOLN
R. 3. DOVER, N. H.

STRAFFORD COUNTY GUERNSEY BREEDERS' ASSOCIATION

FRED E. RILEY, President, R. D. 2, Dover, N. H. RAYMOND E. LINCOLN, Sec.-Treas., R. 3, Dover, N. H.

Premier Breeder and Premier Exhibitor at the Dutchess County Show, 1953.

OUR SHOW HERD

WILLOWBY'S GALLANT'S SUSAN
1st prize Heifer Calf,
Junior and Grand Champion.

WILLOWBY'S RADIANT'S SUSAN
1st prize Junior Yearling.

WILLOWBY'S PREMIER'S JOYCE
1st prize Senior Yearling.

Junior Get of Sire
1st place on the Get of
HANOVER HILL GALLANT

Produce of Dam
1st on the Produce of
RYCKLAVER SUSAN

Breeders' Young Herd
1st place.

OUR HERD SIRES
HANOVER HILL GALLANT

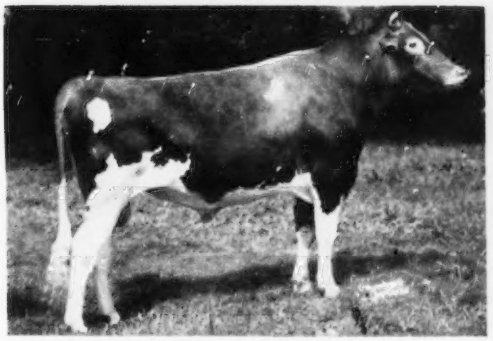

1st prize 2-year-old and Reserve Grand Champion, E.S.E., 1951.
He is the sire of the first Get and the Grand Champion at the Dutchess County Show, 1953.
Sire: **McDonald Farms Jason, A. R.**
Dam: **Bethany Sonsie,** 11589—679—Sr3C
Very Good '48 '49—E '52

ALSO IN SERVICE . . .

WILLOWBY'S MELINDA'S MAJESTY
Born July 6, 1951

Sire: **Sterlingold Melinda's Majesty** ($46,000).
The MELBA Family.
Dam: **Allgates Dahlia,** 11278—515—7yrs—305C—668 T. M.

WILLOWBY'S BONNIE'S MISTER
Born June 23, 1951

Sire: **Coldspring's Hardwick's Mister**
Dam: **Bear Haven's Coronation Bonnie,** 9695—501—Sr3—HIR
Next Dam: **Gardenville Convoy's Helena,** 11876—608—5yrs, VG'52,
4 A. R. daughters.

PLAN TO VISIT OUR HERD — SEE THE "GALLANT" GET.
STOCK FOR SALE — SIRED BY THESE BULLS

JOHN M. FROST, Owner
ALBERT SCHULTZ, Herdsman

WILLOWBY FARM — Yorktown Heights, N. Y.

THE BULL STAFF AT PLEASANTVIEW FARM

1. COLDSPRING'S ROYAL'S RAIDER, A. R., 14 A. R. daughters

SOME OF HIS DAUGHTERS:

Pleasantview Janet	15192	766	Sr4	365C
	17474	850	7yrs	365C
Lou's Beauty of Pleasantview				
	10001	520	Sr2	365
	14151	739	5yrs	365
Pleasantview Faith	14850	653	Sr3	365C
Pleasantview Faithful Lady				
	12113	548	Jr2	365
	13911	616	Sr3	365
	13951	622	5yrs	365
Pleasantview Snooks	11322	584	Sr2	365C
Barbara Ann of Pleasantview				
	13094	576	Jr2	365C

Sire: COLDSPRING'S HARDWICK'S ROYAL, A. R.
Dam: COLDSPRING'S ROMULUS' MADGE
10819—564—Sr2—365

2. COLDSPRING'S ROMULUS INVADER, A. R., 12 A. R. daughters

SOME OF HIS DAUGHTERS:

Pleasantview Lou May	12055	618	Jr2	365C
	14371	671	Sr4	365
Pleasantview Louella	11126	560	Sr2	365
	12856	633	Jr4	365
Pleasantview Romulus' Belle				
	12312	587	Sr2	365
	12582	601	Sr3	365
Pleasantview Leah	11984	569	Jr2	365
Pleasantview Belle Louise				
	12773	559	Jr2	365
Pleasantview Romulus May				
	10254	543	Jr2	365

Sire: LANGWATER ROMULUS, A. R.
Dam: COLDSPRING'S ROYAL'S IDA, VG '47
17339—711—Jr4—365C

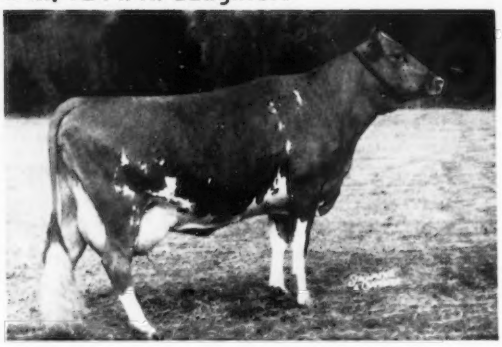

JUNIOR SIRES

3. PLEASANTVIEW DEMONSTRATOR, born February 25, 1951

Sire: COLDSPRING'S ROMULUS INVADER, A. R. (above)
Dam: PLEASANTVIEW CLARA BELLE, 13952—635—Sr4, 16470—754—8yrs, 16993—738—13yrs. The Clara Belle family is outstanding in dairy character, size, type and production, with excellent udders. 5 A. R. daughters and many granddaughters. Her 6th daughter, **Pleasantview Dolly Belle**, has 4671—194—Jr3 in 122 days.

"DEMONSTRATOR" has several daughters in the herd. We think they are the best calves we have ever had. They show a great deal of refinement and dairy character.

4. PLEASANTVIEW CHALLENGER BOY, born August 12, 1951

Sire: COLDSPRING'S ROMULUS INVADER, A. R. (above)
Dam: ROYAL BELL OF PLEASANTVIEW, 12566—736—Sr4—365, 1 A. R. daughter, **Pleasantview Janet** (see above).

Our herd is built on carefully selected cow families and backed by generations of proved Coldsprings breeding.

Bull calves by these bulls out of our top A. R. cows for sale.
WRITE FOR PRICES.

PLEASANTVIEW FARM — Catawissa, Pennsylvania

J. L. RIDER, Owner

CLEVERLANDS

Where the daughters of
WESTERN GLOW ROYALMOST
Sire: **Western Glow May's Royal**
Dam: **Western Glow Mistress**
11798—596—F—730
12961—652—Sr3—305C—2x, former Class Leader
13288—687—5yrs—305C—2x
12578—620—6yrs—305C—2x
13152—685—7yrs—305C—2x
12106—612—8yrs—305C—2x

are being bred to
WESTERN GLOW BORDER FAME
Sire: **Western Glow Royal Fame**
Dam: **Western Glow Bonniebee**
10810—548—Jr2—365C—730
15233—791—Jr4—365—730

Route 2, Box 390, Tracy, California
Highway 33
VISITORS ALWAYS WELCOME

MARYDALE FARM

The Best of CHERUB Bloodlines

One of the Oldest Herds in Iowa

SIRES IN SERVICE

MARYDALE LEVITY PRINCE
Sire: Green Meads King James
Dam: Birchfield Lassona, 11427—610—Jr2—365

GREAT ELM HIS DON
Sire: Gayhead's His Pride
Dam: Great Elm C. Donna Lou, 14387—694—Jr2—365

FOREMOST ACME 35th
Sire: Foremost Acme
Dam: Foremost Robena, 12845—605—Jr3—365C

Stock for Sale — Visitors Always Welcome
JOHN H. BICKERT, Owner — **ALBIA, IOWA**

Snow Summit Ranch

HERBERT A. SNOW
★ ★
PARK CITY, UTAH

OUR SENIOR CHAMPION — — FROM THE CORONET FAMILY

1st Prize Junior Get

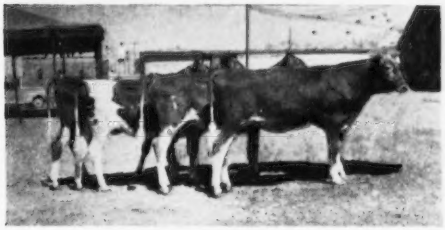

First Prize Junior Get of Sire, Utah State Fair, 1953.

A Show Winner — A Sire of Show Winners

BONNIBELL DINOBLE

← Sire of 1st prize Junior Get, Utah, 1953. 1st Sr. Yrl., and Jr. and Res. Ch., W. Idaho, 1950. 1st Aged and Sr. Ch., Utah, 1952.

Senior and Grand Champion, Utah State, 1953.

Sire: **Fra-Mar Coronation Noble**
(Pharaoh—Coronet)

Dam: **Chedco Lady Diana**
11918—625—Sr3—305C—3x
Sold for $3,100 in 1946.

"Dinoble" is being bred to our EXCELLENT cows in our herd.
His sons are for sale.

This is the type and production you can expect with a Snow Summit-bred bull.

WRITE US YOUR NEEDS

P. O. Box 1469 - SALT LAKE CITY, UTAH

HERBERT A. SNOW, Owner — IVAN KINSEY, Farm Superintendent — MAX A. KRAMER, Herdsman

SOUTHERN OREGON

GRANTS PASS — MEDFORD
ASHLAND — KLAMATH FALLS

EST. F. C. ADAMS, Klamath Falls
E. F. CALHOUN, Grants Pass
WALTER H. CROUSE, JR., Grants Pass
FRANK L. HOWARD & SONS, Grants Pass
W. A. JOHNSON & SONS, Grants Pass
P. K. NELSON, Medford
EVERETT E. & MARION ROBINSON, Wilderville
H. R. WESTERBERG & SON, Ashland
ESTON H. AHLSTROM, Grants Pass

A Small But Select Herd . . .

Presenting . . .

A NEW CLASS LEADER

FOR SALE . . .

A TOP BRED BULL CALF

He is sired by a Western Glow-bred sire and out of the same dam as "Dora."

Dam: **BIRDELLA OF TWINKLE STAR RANCH**
9425—515—Jr2—2x
9329—576—Jr3C—2x
8536—512—Sr4—305C—2x

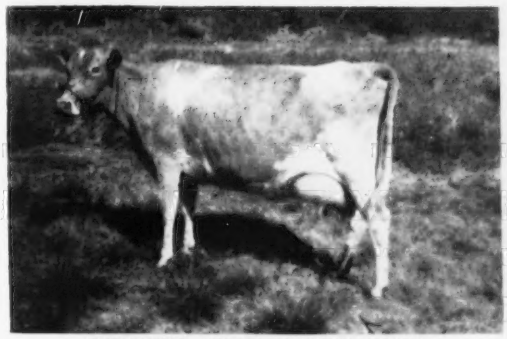

TWINKLE STAR RANCH DORA
13159—*689—Sr2—HIR—2x
Class Leader 6th place
Very Good '53

Send for price and complete pedigree on this bull calf.
Plan to visit our herd. You are always welcome.

Our herd is classified . . . . . Our herd is on D.H.I.A. and HIR Test

TWINKLE STAR RANCH — Grants Pass, Oregon

E. F. CALHOUN, Manager

OUR HERD SIRES

1. Combines the blood of the MELBA . . . FLORINDA . . . HARRIET . . . and FAITHFUL families.

McDONALD FARMS S. MASTERMAN
PREDICTION and EMORY blood

Sire: **McDonald Farms Steadfast, A. R.** MELBA and FLORINDA

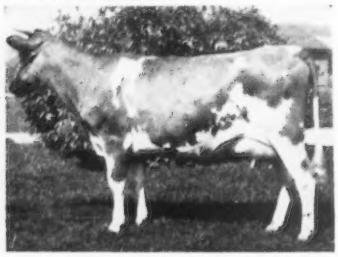

"Masterman's" Dam—**McDONALD FARMS PRE JOSEPHINE** 13171—690—Jr2. A daughter of **McDonald Farms Prediction** (Prediction—Harriet). Traces to the Faithful family through Valor's Faithful—dam of "Prediction."

2. More MELBA and FAITHFUL Blood

NORTHERN CONRAD'S BASIL

Sire: **Riegeldale Emory's Conrad.** Traces to MELBA and PRINCESS CHARLOTTE. His daughters have topped many sales in recent years. This blood is in demand.

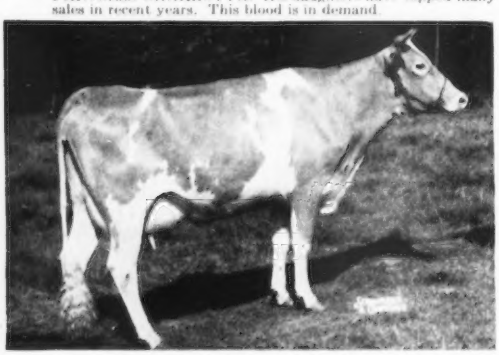

"Basil's" Dam—**HORSE SHOE BAILIFF'S BEAM**, 11690—638—Sr2. Two crosses to "Hardwick"—outstanding son of "Faithful." "Beam" is out of **Horse Shoe F. Bonita**, 17639—891—CC. "BASIL" has that Conrad—Hermes cross that has nicked so well.

3. More MELBA and FAITHFUL Blood

HOMINY HILL HERCULES
Owned jointly with Claude A. Potts,
Dot Cap Farm, Lebanon, Indiana.

Sire: **Coronation Melba's Majestic.** A proved son of Coronation Levity Prince, A. R. (Levity blood) and Coronation Melba, 13001—804—GG.

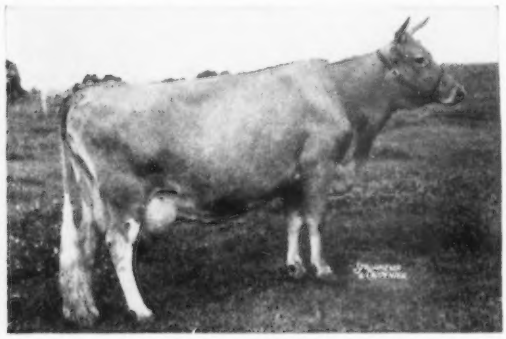

"Hercules'" Dam—**HARDWICK'S ACTRESS** 14393—655—AAA—610 T. M., 19162—833—A—1095 T. M. 1 A. R. son, 2 A. R. daughters. ¾ sister to **Bright Lad's Actress**, 19146—980—Jr4. Foundation of one of the breed's top cow families. More FAITHFUL blood.

STOCK FOR SALE BY THESE BULLS

FRED SIESS, Owner
ALTA ARTMAN, Mgr.
WILLIAM SMALL, Herdsman

BIG SPRINGS FARM
Lebanon, Ind.

SIRES IN SERVICE

Rich in the proved CONRAD—HERMES Cross

Northern Victor—Born May 4, 1951

His calves are a most promising group of individuals.

Sire: **Northern Conrad's Valor.** A son of Aldrich Farm Vanity, 14284—701—5yrs—365. Dam: **Horse Shoe Conrad's Lelah**, 12791—643—Jr4—365, 14163—722—7yrs—365. Full sister-in-blood to "Lillian."

Northern Commander—Born May 5, 1953

He will be used on our "Victor" daughters.

Sire: **Sterlingold Courteous King.** Dam: **Northern Conrad's Vera**, 10655—577—Jr3—365, 13570—741—Sr4—365. "Vera" is a full sister to Horse Shoe Conrad's Lillian, 17793—933—Sr4, the **great Lillian family** that is so prepotent at Lush-Acres.

VISITORS ALWAYS WELCOME

ELM CREST FARM — Alfred, Maine

At North Alfred, 3 miles from Alfred

JOHN E. ROBERTS & SON, Owners

OUR HERD SIRES

THE BEAUTY FAMILY . . .

COLDSPRING'S BEAUTY'S QUINCE

Born August 9, 1949

Sire: **Coldspring's Beauty's Hardwick, A. R.** A son of Vallevue Butterfat Beauty (E '47 '48), 16578—831—A, 18914—937—AA, 6 A. R. daughters—4 Excellent.

Dam: **Sterling's Quail** (VG '47), 11791—623—Jr3. A daughter of Count Sterling, A. R. (the ROMULUS—HARDWICK cross).

THE MONITA FAMILY . . .

KLONDIKE PREMOST ALLSTAR

Born July 3, 1950

Sire: **McDonald Farms Predictmost, A. R.** A son of Foremost Prediction, A. R., out of Coronation Monita, 13959—640—A (4 A. R. sons, 2 A. R. daughters include McDonald Farms Donita, 13493—770—AA, E '47 '48, and McDonald Farms Faithful, 14442—746—7yrs).

Dam: **Klondike Gay Heroine** (VG '48), 11618—632—BB, 1 A. R. son, 7 A. R. daughters. She is a full sister to Klondike Gay Julia, 13277—703—AA.

ELLERSLIE FARM

R. F. D. 3, Petersburg, Va.
JOHN M. DUNLOP, Owner

T. B. Accredited 339916—Va. Bang's Free Cert. 810-620

SIRES IN SERVICE

1. **Oakryn Hero**—Born March 21, 1947
   A son of Valleywood Fairy King out of Fair Field Bernice C., 8945—412—FF.
2. **Llan Fair Royal Valor**—Born April 26, 1950
   A son of Coldspring's B. R. Royal (the **Beauty** family) out of Llan Fair Royal's Faithful, 12253—591—Jr3—365C, 15449—733—Sr4—365.
3. **McDonald Farms Le Surrogate**—Born June 21, 1952
   A son of McDonald Farms S. Leader (the **Lady Augusta** family) out of McDonald Farms Pre Karena, 11794—610—6yrs—365.

Sons of the bulls out of proved cow families.

OAKRYN FARMS

NORRIS J. KIRK, Owner — **Nottingham, Pa.**

FOR SALE . . . Our Senior Sire

BOULDER BRIDGE SPLENDOR

We have several daughters in production with HIR records.

Sire: **Boulder Bridge Conquest, A. R.** A son of Douglaston Lady Lucy, 14762—780—AA, Excellent '47 '48. Dam: **Boulder Bridge Regal**, 12060—686—5yrs.

Plan to visit our herd—see the "Splendor" daughters.

This proved bull is now for sale.

ALSO IN SERVICE . . .

CURTISS CANDY PROUD LOU

Sire: **Curtiss Candy Noble Curtiss, A. R.** Dam: **Curtiss Candy Levity Lillian**, 12500—547—Jr2. We have some fine progeny of "Lou" in the herd.

Bull calves for sale by both of these sires.

GOLDEN ARROW FARM Madison, S. Dak.

Edwin Hanneman & Son — Phone F-3964

REXDEN FARM

RANDOLPH CENTER, VERMONT

GREEN MEADOW GUERNSEYS

Our herd is strong in the blood of Langwater Steadfast, A. R., through Green Meadow Peerless, Green Meadow Hornet, and Riegeldale Coronation King.

Outcrosses emphasize the blood of Foremost Prediction, Ne Plus Ultra, and Caumsett Dynamo.

The herd is on HIR test, twice-a-day milking, and is handled in pen stable and milking parlor.

We are using a grandson of Fairlawn Peerless Actor, intensely Green Meadow-bred on the bottom side, and, by exchange arrangement, a son of Basquaerie Melba's Majestic, out of the VG cow, Sun-Blest Farms Crystal, with 869 lbs. of fat, 5yrs—365 (see sire listing).

VISITORS ALWAYS WELCOME

DUNN'S TOUR

1910 - 1953

OFFERING GREAT FOUNDATION HERD—entire families from which 2 records over 1000 lbs. fat have been completed—another record over 900 lbs. fat and 2 more from 800-900 lbs. fat. This herd was proved in HIR and The American Dairy Cattle Club . . . considered by their standards to be the greatest producing and reproducing herd of the breed in the East. There are 93 head of which about 60 are cows and bred heifers, all registered, calfhood vaccinated, T. B. Accredited. They are bred alike, look alike, big, deep, roomy and dairylike . . . a gold mine of potential big A. R. records when milked 3x. Shortage of forage makes this remarkable herd available in entirety at a surprisingly reasonable price . . . and under suitable circumstances it could be proportioned to accommodate the convenience of purchasers.

ONE OF OUR MEDIUM HERDS moved late last month and DUNN'S TOUR passengers are manifesting an increasing desire for more fresh cows. Very encouraging, says we, and the winter ahead appears from this distance to be neither dark nor dreary—because we've got 'em listed in quantity and quality to suit the most fastidious. . . . fresh cows and bred heifers, that is.

NOVEMBER 23 . . . . DISPERSAL SALE

The farm machinery has now been added to the GRASSLAND FARM DISPERSAL at SALISBURY, CONN. It's a big sale—includes the famous farm itself (formerly the Robert Scoville estate) and 75 registered Guernseys in the rough but in nice condition, 15 grades, farm equipment. Includes some of the old Scoville Sequel breeding. See page 730 in November 1st issue.

Phone us at Schoharie, N. Y. 65 or Marlboro, Mass., 714.

DUNN'S TOUR

"The Short-cut to Good Guernseys."

Schoharie, N. Y. and Cordaville, Mass.

Gayhead Guernsey Farm

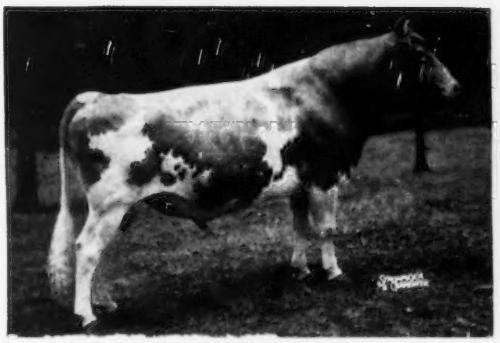

FAIRLAWN K. PREMIER
Sire: Fairlawn H. Eastern King
Dam: Fairlawn Peerless Della
14730—739—8yrsC

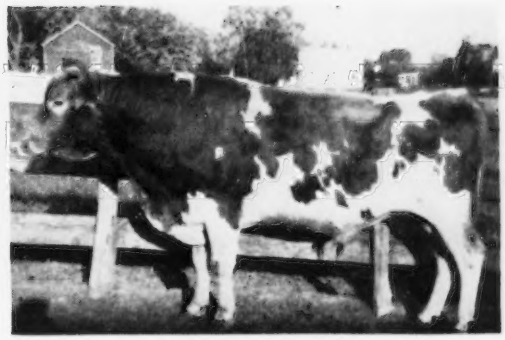

GAYHEAD'S C. LODESTAR
Sire: Gayhead's In-corporate
Dam: Gayhead's In-love
15810—864—Sr4

Molly L. White, Coxsackie, N. Y.

By The Time . . . you read this, we'll have drawn a big sigh of relief that this year's Sire Issue is out. It takes concentrated, co-operative effort to put out a Journal this size. However, we're never too busy to send you samples and prices on that Good Guernsey Stationery. Drop us a card today.

TRANSCRIPT PRINTING COMPANY - *"Printers of the Journal"* - PETERBOROUGH, N. H.

NORTHERN OHIO BREEDERS ASSN.
NOBA
TEST-TUBE CALVES

INTRODUCING OUR FIRST THREE SIRES PURCHASED FOR THE SIRE PROVING PROJECT BETWEEN N.O.B.A. AND THE FOLLOWING OHIO GUERNSEY BREEDERS.

Howard Ziegler & Son
William Rutherford
Charles B. Bolton
Luther Laymon
Paul Schepflin
Harold Walters
Eldon Segrist
L. D. Bartlett & Sons
Kenneth Renner

Dale Jump
Ted Kuns
Sam Brown
Arthur Hansen
C. R. Huston
R. W. Prinkey
J. M. Drake
Gail Heifner
Monroe Bouton
J. R. Weller and Dr. F. L. Moore

E. Jay Rinehart
John & Ester Shultz
Dr. Charles G. Brown
D. H. Trease
Martin Klick & Sons
Meade Farnham & Son
Raymond Bockbrader
J. C. Gorman
Charles Russell

I

FIRESIDE ARGO'S GAY KING

Born February 16, 1952

Sire: **BLAKEFORD ARGO, A. R.**
A son of Blakeford Lord Jim, A. R., out of Blakeford Peg, VG '47, 4 A. R. records average 12967 lbs. milk, 717 lbs. fat.

Dam: **FIRESIDE GAY LADY,** VG '52
11813—635—Jr2—365—2x
11743—636—Sr3—305C—2x

"King's" Granddam
AIGLER FARM GAY LADY
13525—735—Sr3—365C, 16609—893—9yrs—365
5 A. R. records average 11589—619
6 A. R. daughters, 1 A. R. son

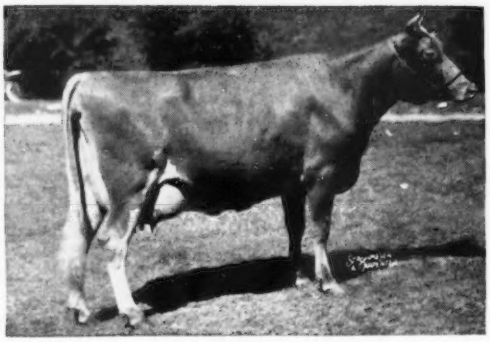

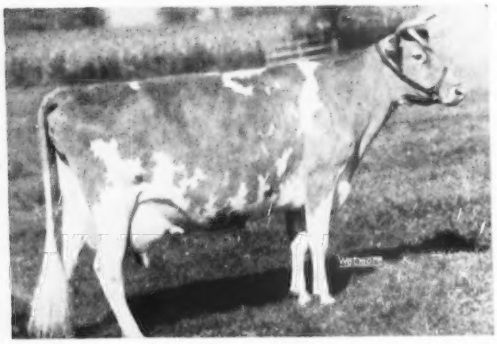

II

FRANCHESTER K. F. JESTER

Born July 15, 1952

Sire: **FRANCHESTER KELLA'S FREEMAN**
A son of Langwater Freeman, A. R., out of McDonald Farms King's Kella, VG '49—E '50 '51, 13990—718—Jr2C, 18270—919—6yrs. Her dam, McDonald Farms Della, E '47 '48 '50, 13443—565—Jr2, 15700—681—AA.

His Dam
FRANCHESTER FREE LAUGHTER
Excellent 5 times
14046—611—Jr2—365C, 18271—803—Sr3—365C
In eight lactations she has produced 103,891 lbs. milk, mostly on 2x milking. She has dropped eight calves, 4 males, 4 females.

III

WESTERN GLOW C. F. MAINMAST

Born April 28, 1953

SIRE

COLDSPRING'S B.R. FORCASTER
His three nearest dams average 16960—839
A son of Coldspring's Beauty's Romulus, A. R., out of Coldspring's H. Country Flower, VG '47, 14088—680—Jr2C, 15763—785—6yrsC, 17593—835—7yrs.

DAM

WESTERN GLOW ROYAL MAID, VG '49 '50
12831—764—Sr4—365—2x
10786—616—Sr3—305C—2x
9214—500—Sr2—305C—2x
2 A. R. daughters
Western Glow Merry Maid, VG '51 '52 '53
14910—790—Sr2—365C—2x
"Maid" is a maternal sister to Western Glow Butterfat Miss, E '47 '52, 17585—921—12yrs—305C—2x, 1st in fat, 3rd in milk, 21573—1095—13yrs—2x, 1st in milk and fat.

Check Our Listings Of Sires In Service In The Directory

NORTHERN OHIO BREEDERS COOPERATIVE ASSOCIATION

Tiffin, Ohio — Box 1015 — Phone 4100

Presenting . . . Champions At The Michigan State Fair, 1953

From One Of Michigan's Good MAXIM Herds

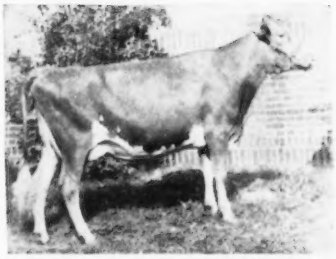

Willow Brook Noble Phillis
(VG '53)
On HIR test as a Sr2-year-old—2x and doing well.

Sire: **Cesor King's Noble**
Dam: **Willowbrook Crown Pauline** (VG '53)
10861—475—5yrs—HIR—656

"Noble Phillis" was 2nd prize two-year-old and 1st Michigan Champion. She was also 2nd Best Uddered Cow and 1st Michigan Cow.

BULL FOR SALE

From the same line as these champions.

Willow Brook His Majesty
Born November 6, 1952

Sire: **Cesor Penwyn's Jacques**
Sire of "Sultan" ——➤
and sire of 1st Get of Sire, Michigan, 1953
Dam: **Willowbrook Crown Dove** (VG '53)
8401—438—Jr2—HIR—620 T. M.
8713—456—Sr4—HIR—578 T. M.

"Dove" is a full sister to "Pauline"—she dam of "Noble Phillis"—and half-sister to "Iris", dam of "Sultan."

"MAJESTY" looks like he may go places if given a chance. Send for price and pedigree.

SENIOR AND GRAND CHAMPION BULL

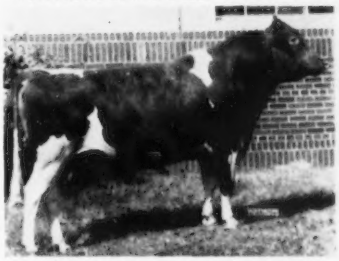

Willow Brook J. Sultan
First prize two-year-old Bull, Senior and Grand Champion, Michigan State Fair, Southeastern Michigan Show at Monroe, and the Lenawee County Fair, 1953.

Sire: **Cesor Penwyn's Jacques**
Dam: **Willowbrook Crown Iris**
9235—471—Sr4—HIR—674 T. M.
1 A. R. daughter, 1 P. R. son.

We also showed 1st open Get of Sire on the Get of Cesor Penwyn's Jacques, showing Willowbrook J. Pamalee, 2nd Sr. Yr., Willowbrook J. Maxine, 4th four-year-old, 4th Best Uddered Cow and 2nd in Michigan Class, Willowbrook J. Nettie, 7th open and 6th Michigan class, 2nd Produce of Dam and 1st Michigan Produce, 2nd Three Best Females Bred by Exhibitor. We say—pretty good for only 5 head shown.

COOLEY BROTHERS

WILLOWBROOK FARM — Hudson, Michigan

"We have completed our first year of HIR testing. All of our cows are milked twice daily in our stanchion barn under ordinary conditions such as found on many farms where a general farming program is carried in addition to the dairy.

Our Senior Herd Sire, Wey Acres Levity Bugler, is a son of Coronation Levity Prince, grandson of Shuttlewick Levity—Sr. & Gr. Ch., National, 1927 and 1929 and out of Argilla Ceres' Levity, a daughter of Pine Manor Levity's Legacy—a grandson of Shuttlewick Levity.

Here are the first of "Bugler's" daughters to complete HIR test of 305 days.

Milky Way's Brilliance	8783—437—Jr4—305C—2x
Milky Way's Cinderilla	8613—417—Jr4—305—2x (pending)
Milky Way's Elsie	8653—407—Jr2—305—2x (pending)
Milky Way's Jenifer	8062—353—Sr2—305—2x (pending)

Still on test:

Milky Way's Colleen	8121—379—Jr2—365 in 327 days
Milky Way's Levity Daphne	6611—308—Sr2—305—2x in 252 days
Milky Way's Delores	7545—358—Jr2—365 in 304 days
Milky Way's Levity Lou	7410—363—Jr3—365 in 252 days

OFFERING . . . **Sons of "Bugler"**—from these two cows

Milky Way's Rose	7926—487—6yrs—305C—2x
Milky Way's Yetta	9376—454—Sr4—305C—2x

WRITE FOR PRICES AND PEDIGREES.

MILKY WAY GUERNSEY FARM

CLARENCE P. MARTIN AND ROBERT & MAX SPARKS, Owners
R. R. 2, Greenfield, Ind.

YORK COUNTY FARM FOR SALE

AT PUBLIC AUCTION

Along With All Equipment and

40 Head of Purebred Guernseys

Tuesday, November 24 — 11:00 A. M.

Located 12 miles southeast of Red Lion, Pa. Take Route 74 out of Red Lion for 8.3 miles, turn left on Gum Tree Road for 4.3 miles.

105 ACRE FARM, all in alfalfa and pasture, set up for grassland farming with all the necessary machinery. A 28 stanchion barn, two 40′ Marietta silos, heifer barn, and numerous out buildings. A double house, one side modernized. Another 4 room house, all conveniences.

FOR DETAILS WRITE TO:

Pennsylvania Guernsey Breeders' Association
P. O. Box 491 Harrisburg, Pa.

FARMER OWNED — FARMER CONTROLLED

17 GUERNSEY SIRES IN OUR GREAT STUD

Outstanding Family Lines Include:

BOULDER BRIDGE — ST. ALBANS — HOMINY HILL
CAUMSETT — FAIRLAWN — ARGILLA — STERLINGOLD
McDONALD — WEY ACRES — DUNWALKE
COLDSPRINGS — LANGWATER

MEMBERS IN SOUTHWESTERN AND WESTERN WISCONSIN,

SOUTHEASTERN MINNESOTA AND NORTHEASTERN IOWA

HAVE 4 SIRES TO CHOOSE FROM EVERY DAY

SEE HERD LISTING OF OUR SIRES IN FARM AND SIRE DIRECTORY

For Information Regarding Special Mating Services to These Sires

Contact

Tri-State Breeders' Cooperative

WESTBY, WISCONSIN

Perfecta Vista Ranch — Fallon, Nevada

SIRES IN SERVICE —

1. **Perfecta Vista's Prince Gold**—Born August 8, 1951. A son of Quail Roost Golden Prince out of Valley Oaks Bashful, 7544—414—Sr2—305C—2x.
2. **Perfecta Vista's Neophyte**—Born July 17, 1951. A son of Barnegat Golden Prince out of Barnegat Traveler's Niobe, 3 records including 9176—392—Jr4—305C—2x.
3. **Perfecta Vista's Traveler Oro**—Born August 21, 1951. A son of Quail Roost NoMax Cavalier out of Barnegat Traveler's Laura.

STOCK FOR SALE — VISITORS WELCOME

G. D. & LOIS WASHBURN, Owners

GUERNSEYS LEAD AGAIN

Thanks... Through your continued support and through your confidence in the Guernsey breed and your National magazine—once again the Guernsey Breeders' Journal publishes the largest single issue of any dairy breed publication.

STUDY THIS YEAR'S SIRE DIRECTORY

Maryland Guernseys

Since 1880

SENIOR - - - **SIRES** - - - JUNIOR

MT. ARARAT KHAN

Sire: **Hominy Hill Coronation King**

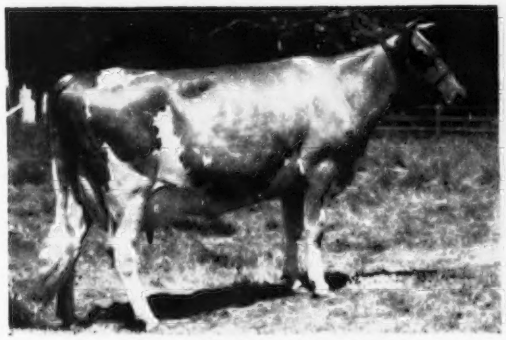

Dam: **Rex's Dearie of Mt. Ararat**
VG '49 '50 '52
13229—624—Jr3—305C—2x
12937—616—Jr4—305C—2x
13557—646—5yrs—305C—2x
13368—644—6yrs—365—2x

"Khan" is full brother to Mt. Ararat herd sires, "Khalif" and "King James" (sire of 1st Jr. Get, Md. State Fair, 1953).

LISETER ROYAL ULTRA

Sire: **Liseter Hardfast Royal**

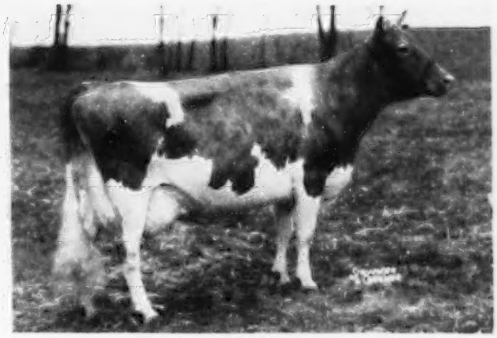

Dam: **Liseter Hardfast Ultra Cream**
E E E E E '53
10419—602—Jr2—365
11523—657—Sr4—365
8959—474—7yrs—365 in 207 days

"Royal's" dam's cow family numbers 30 head in the Liseter herd, and are noted for type, production and longevity.

WINDING LANE FARM

HENRY H. CARTER — **Rt. 4, ROCKVILLE, MD.**

A Grand Champion Heads Our Herd At "SOLITUDE"

A strong concentration of LEVITY and MELBA blood

SOLITUDE'S JAMES

Born January 15, 1949

Senior and Grand Champion, Eastern Shore Guernsey Show, 1951.

Sire: **LANGVALLEY MELBA'S LEVITY**
A son of Curtiss Franchester Levity Ace ($37,000) out of Riegeldale Melba's Margaret, 14391—718—Sr3C.

Dam: **LANGVALLEY LARKSPUR**
8435—406—Jr3—HIR—538 T. M., 8628—409—6yrs—HIR—305C—2x. She is by a son of Caumsett King Royal, A. R., out of Langvalley Meadowlark, 12393—579—Jr3C.

Traces close-up to both these great cows.

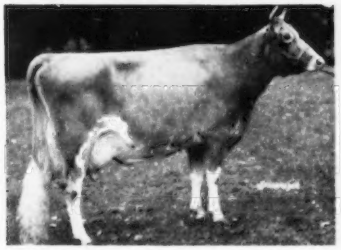

GREEN MEADOW LEVITY
13961—707—Sr2—365C
Sold for $17,500 in 1943.
5 A. R. sons

GREEN MEADOW MELBA
15342—963—Sr2C, National Class Leader in fat. Voted 6th most influential cow of the breed. 8 daughters (7 A. R.), 4 sons (2 A. R.). Classified Very Good at 15½ years.

Plan to visit our farm and see the herd.

YOU ARE ALWAYS WELCOME.

"SOLITUDE" — ROYAL OAK, MARYLAND

GORDON L. HARRIS, Owner — Bang's No. 5258—T. B. No. 543276 — WALTER J. HARMSEN, Herdsman

Our Herd Is Being Developed Through Bulls That Are Deep In Their FEMALE INHERITANCE

Consider The Great Females Behind Our Herd Sires

Dam of "Le Patrician"

LAUREL MILLS ESTAFETTE
A great dairy cow backed by year in—year out production. 6 consecutive A. R. records. 13405—742—Jr4—365C—2x. EXCELLENT '50.

Dam of —

McDONALD FARMS LE PATRICIAN

Born May 10, 1950
A son of **McDonald Farms S. Leader.** "Leader" is getting heavier service than any bull ever used at McDonald Farms.

His Sire's Dam

McDONALD FARMS DELLA
15700—681—AA
Classified EXCELLENT 3 times
A daughter of **"Lady Augusta"** and a full sister to **"Flute"** and **"Gentle."**

"LE PATRICIAN" is being bred to the daughters of McDonald Farms Kinghaven and "Anson"—see opposite.

Dam of "Anson"

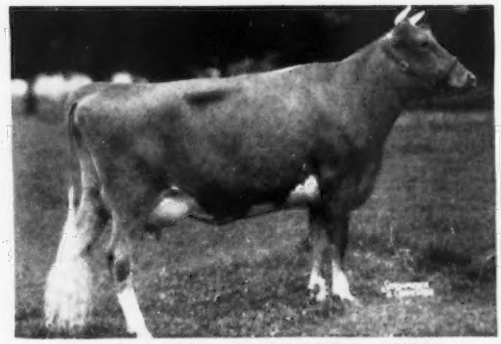

DOUGLASTON CLIFFORD'S ANITA
11256—595—Jr3—365, 13088—697—6yrs—365C
EXCELLENT '51 '52
A daughter of **Douglaston Baron Clifford.**

Dam of —

DOUGLASTON CHALLENGER'S ANSON

Born July 25, 1949
A son of **Pine Manor King's Challenger, A. R.,** Senior and Grand Champion, Nebraska, 1946. A full brother to Gardenville Coronation King ($45,000).

His Sire's Dam

DOUGLASTON KING'S CHARLOTTE
15228—828—Sr2—365C
Class Leader in fat 7th place
19751—988—AA
Very Good '48 '51. Sold for $11,000 in 1947.

"ANSON" daughters in our herd are just coming into milk and show great promise.

Add this proved-popular inheritance to your herd through a son of either of these sires.

J. T. LIVELY & SON, Owners
GENE ELLZEY, Herd Manager
HOMER MORRIS, Herdsman

BLUFF VIEW FARM

Route 5, Box 100—DALLAS, TEXAS

Ideal Guernsey Farms

GOLDEN GUERNSEY

BUILDING ☆ FOR ☆ A ☆ CENTURY

"THE WORLD'S LARGEST HERD OF PURE BRED GUERNSEYS"

NO BUSINESS TRANSACTED ON SUNDAY

The "What's My Name" Bull Is No Longer A Question Mark

IDEAL'S SUPERIOR

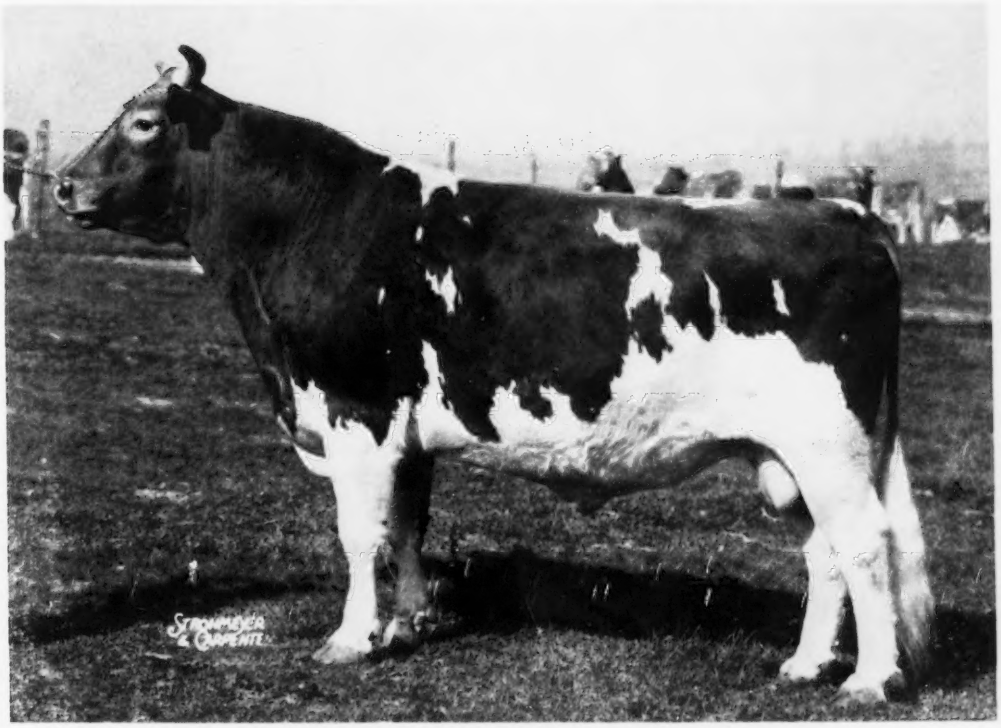

7 nearest dams average 18178 lbs. milk, 920 lbs. fat.

Full Sister To "Superior"—National Class Leader

IDEAL'S G. S.' SUSIE

15673—962—Jr2

National Class Leader in fat production

On the following 3 pages are 6 "SUPERIOR" daughters.

We think you'll agree—"SUPERIOR"—the "What's My Name" bull is no longer a Question Mark.

HIS DAUGHTERS ARE TRULY SUPERIOR.

"IT'S ALL IN THE RECORDS"

JACOB TANIS & SONS, Proprietors
JOHN TANIS, D. V. M.
WILLIAM AULD, Herdsman

GOLDEN GUERNSEY

IDEAL GUERNSEY FARMS

Augusta - Sussex County - New Jersey

IDEAL'S SUPERIOR'S ORPHA

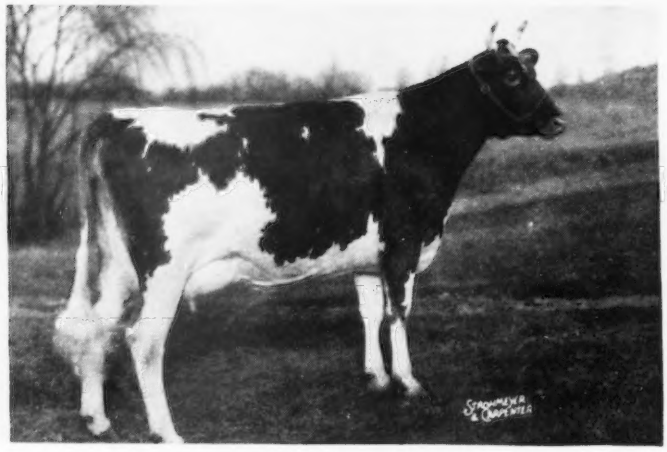

15724 lbs. milk
829 lbs. fat
Jr2 —365
(pending)

IDEAL'S SUPERIOR'S NETORIA

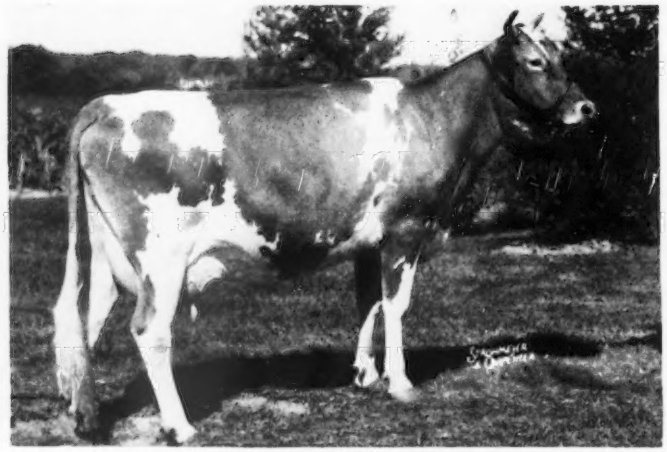

11688 lbs. milk
584 lbs. fat
Jr2 in 238 days

IDEAL'S SUPERIOR'S QUEENIE

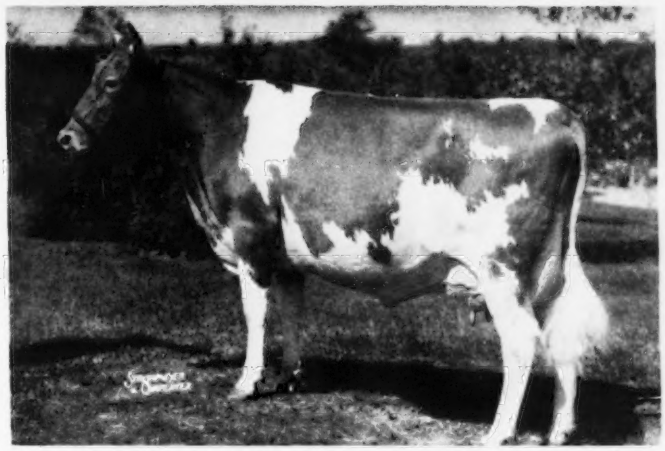

9463 lbs. milk
496 lbs. fat
Jr2 in 201 days

IDEAL'S SUPERIOR'S ODETTA

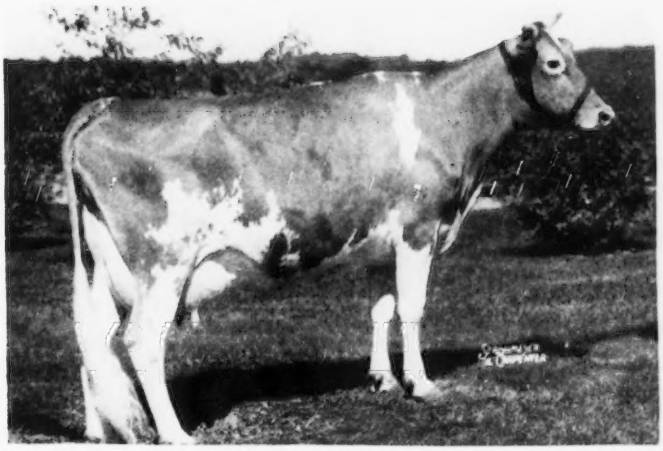

11760 lbs. milk
593 lbs. fat
Jr2 in 241 days

IDEAL'S SUPERIOR'S CORDELIA

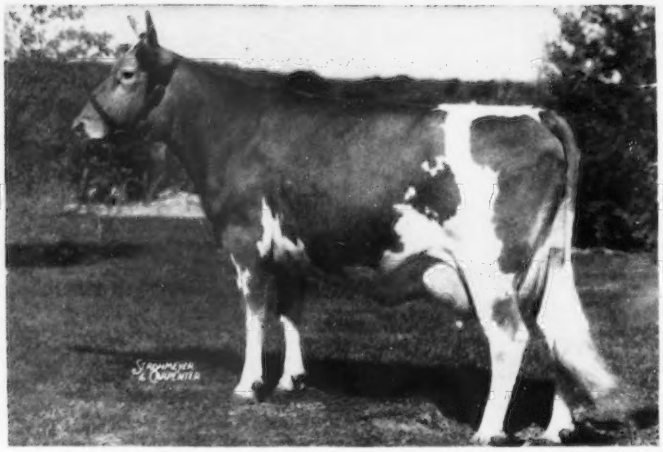

10340 lbs. milk
548 lbs. fat
Jr2 in 219 days

IDEAL'S SUPERIOR'S GIRLIE

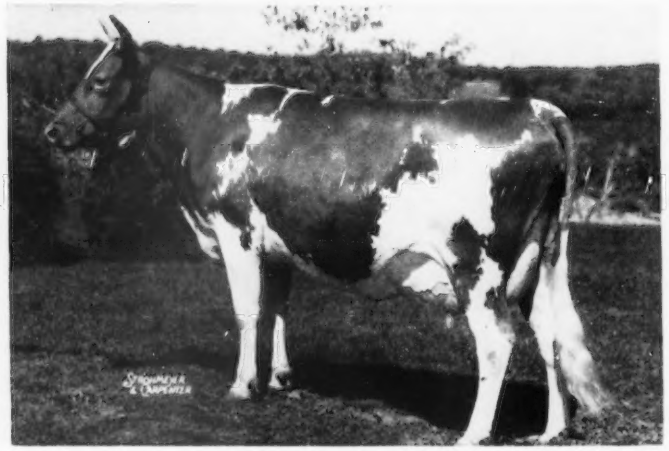

9568 lbs. milk
539 lbs. fat
Jr2 in 201 days

Great Sires Stem From Great Dams

DAM OF "TARBELL"

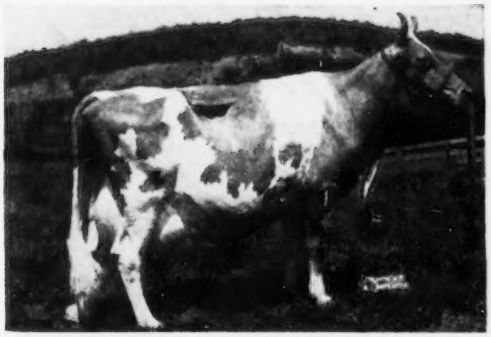

DAM OF "ANCHOR"

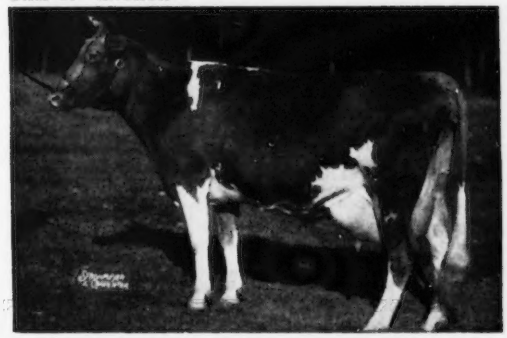

DAM OF "VALROYAL"

DAM OF "BLAZE"

Presenting the dams of four of our HERD SIRES

McDONALD FARMS TARBELL
41 A. R. daughters, 1 P. R. son

← DOUGLASTON LADY AUGUSTA
12106—607—Jr3. Excellent at 14½ years.
4 Excellent daughters, 1 VG
5 daughters average 731 lbs. fat
Dam of **McDonald Farms Le Augusta,** $22,500
McDonald Farms High Noble Peer, $21,000
McDonald Farms Augusta's Ideal, $8,000

COLDSPRING'S ROMULUS' ANCHOR
17 Canadian, 21 American A. R. daughters, 3 Excellent Canadian daughters.
Brooknill Romulus Primrose, 15833—804—5yrsC
Tarbell Romulus Lassie, 11546—584—Jr2C—2x
On retest, 10636—484—Sr3—305—2x in 222 days

← COLDSPRING'S VALOR'S KATINA
14093—780—Jr4. 6 maternal sisters in A. R.
Full sister to **Coldspring's Valor's Bess**
12146—704—Jr2C, 15228—835—AA
2 A. R. sons, 1 A. R. daughter

TARBELL GALLANT VALROYAL
Blood brother to **Tarbell Gallant Royalenda**
16431—809—Sr4—305C—3x, sold, 1953, for $3,000.
4 A. R. daughters, others on test
Tarbell Valroyal Victoria, 11194—614—Jr2C
Tarbell Valroyal Emilia
9250—426—Jr2—305C—2x (pending)
A son of **McDONALD FARMS TARBELL**

← TARBELL PEERLESS LENDA
13537—762—Sr3—305C—3x
Former National Record. 2 A. R. daughters.
Daughter of **TARBELL FARMS ROYAL LENDA**
20508—1109—Jr4, NATIONAL RECORD

MIDVIEW BEAUTY'S BLAZE
Maternal brother to **Coldspring's H. Counry Flower**
VG '47 '49, 17593—835—7yrs
Sired by **St. James Champion Blaze, A. R.**
from the St. James Barbara family.

← COLDSPRING'S ROMULUS' BEAUTY, E '47 '49
10783—609—Jr2C, 14374—746—Jr4
Sold for $16,500, 1946
1 A. R. daughter, 2 P. R. sons
Dam of **Midview Beauty's Noble,** $20,000
Coldspring's Hardwick's Beau, $5,600

THEIR SONS FOR SALE OUT OF TOP RECORD COWS — ALSO A FEW CHOICE DAUGHTERS.

FEDERAL ACCREDITED — VISITORS ALWAYS WELCOME — N. Y. STATE NEGATIVE APPROVED

TARBELL GUERNSEY FARMS — *Chenango County* **SMITHVILLE FLATS, N. Y.**

28 miles southeast of Cortland, N. Y., on Route 41

Illinois GUERNSEY BREEDERS ASSN.
108 E. WILSON ST., BATAVIA, ILL.

ILLINOIS Guernseys

GEORGE A. CAMPBELL, FIELD SECRETARY

1918 — NORVIEW GUERNSEYS — 1953

A Foundation Sire . . . **Q. O. BONNIE KING**

No Longer In The Herd, But We Have **45 OF HIS DAUGHTERS STILL IN THE HERD.**

"Bonnie King's" Dam

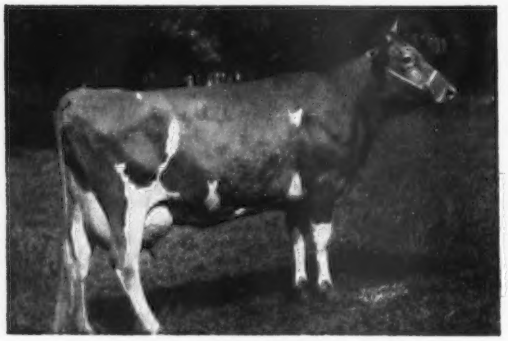

WELCOME-IN FORWARD'S BONNIE
19654—920—6yrsC. Very Good '50 '51.

"Bonnie King" is a maternal brother to **Welcome-In Chum's Bonnie**, 17776—835—Sr3C. Both his dam and maternal sister were Illinois State Champions. Our herd is on HIR test. Many of our cows make 400-500-600 lbs. on HIR—2x milking.

A Son And A Grandson Are Carrying On In Our Herd

HERD SIRES

1. NORVIEW'S BONNIE KING
Born January 1, 1950. 1st prize Yearling and Grand Champion, North Central Ill. Parish Show, 1951.

Sire: **Q. O. Bonnie King**
Dam: **Molly of Norview**, VG '52. 13080—638—5yrsC—2x, 10774—515—7yrs—HIR—2x. 1 A. R. daughter, **Norview V. Mandy**, D '52, 10555—508—Sr2—HIR—2x.

2. NORVIEW KING'S SUPREME LAD
Born March 5, 1952

Sire: **Norview's Bonnie King** (see 1 above)
Dam: **Val's Flower of Norview**, VG '52
9598—481—Sr2—HIR—770 T. M.
Next Dam: **Blossie of Norview**, VG '48 '50 '52
12013—615—8yrs—2x, 10042—544—11yrs—305—2x
3 A. R. daughters

3. NORVIEW IVANHOE
Born February 4, 1950

Sire: **Curtiss Candy Levity Ivanhoe**, Sr. & Gr. Ch., Wis., Minn., 1950. A son of Afton's Golden Marie.
Dam: **Lakewood Heather**, 10979—498—Jr2—HIR—730, 11465—544—Sr3—HIR—700. Classified Very Good '52.

We offer stock for sale. A few well-bred heifers and an occasional bull out of our best HIR cows.

GEO. J. MONTAVON **NORVIEW GUERNSEY FARM** **WEST BROOKLYN, ILL.**

HI-VIEW FARM

"Home of Ger-Gar Guernseys"

Route 2, TREMONT, ILLINOIS—Farm located 2 miles west of Tremont, Route 9, and 3 miles south on Dillon Road Blacktop.

GAROLD L. KEPPLE ← OWNERS → SAM J. GETZ

A GREAT COW FAMILY BEHIND OUR HERD SIRE

You Can Buy One From This Same Family, Too!

HERD SIRE . . . In Service:

GER GAR MAGISTRATE'S MIKE

Now 2 years old and in full service—owned jointly with Ralph Burnham, Rosymorn Farm, Macomb, Ill.

Sire: **CURTISS CANDY MAGISTRATE.** 3 A. R. daughters—more now on test. Sire of 2nd Production Get, 3rd Sr. Get of Sire and 1st prize 2-year-old, 1953 National. 6 daughters classified as 2-year-olds—5 VG and 1 Desirable.
Dam of Both Bulls . . . EXCELLENT '53

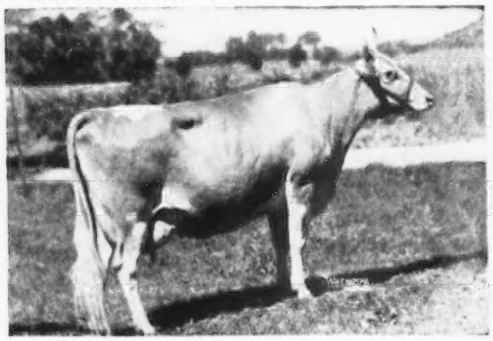

ROSYMORN HERO'S BLUEBELLE
9522—552—5yrs—305C—2x, 9768—545—6yrs—305C—2x, 9626—550—7yrs—305C—2x, 8996—531—8yrs—305C—2x, 9157—514—9yrs—305—2x in 279 days.

An investment of $225 in this one foundation cow has been returned hundred fold since 1946. The Bluebelle family has produced over $8,400 worth of milk and several descendants have been sold for $4,575. "Bluebelle" has over 40 descendants, of which 10 are in the herd today.

FOR SALE

A Son of "BLUEBELLE"

GER-GAR CHIEF'S PLUTOCRAT

Born December 20, 1952. Ready for service.

Sire: **CURTISS CANDY CHIEF JUSTICE.** In Stud Service at Curtiss now. By Curtiss Candy Levity Chum, 16 P. R. sons, 17 A. R. daughters, out of Curtiss Candy P. Queen, 1st 2-Year-Old, National, 1946, 15564—736—Sr4—365C. Maternal sister has 719. Next Dam: Bob's Rose Queen, 728 lbs. fat.
¾ Sister to Both Bulls

GER-GAR MAGISTRATE'S GRACEFUL
11373—542—Jr2—305—2x (pending)
Jr. Ch., National, 1952.
Undefeated in 1952.
Member of 2nd Production Get, 3rd Sr. Get at 1953 National.

Our Herd Is Strong In PREDICTION — KING Blood

HERD SIRES

McDONALD FARMS HIGH OPTIMIST
Born February 11, 1949
Sire of both the first Junior and Senior Gets, North Central Illinois District Show, 1953.
Sire: **McDONALD FARMS HIGHTIME, A. R.**
(Prediction plus the Pansy family)
His Dam

McDONALD FARMS D. KATHRYN
11006—641—Jr3. Very Good '48 '50. Sold for $3,400. 1st prize two-year-old, National Guernsey Show, 1948. Winner American Guernsey Cattle Club Trophy, 1948. 1st prize three-year-old, National Guernsey Show, 1949. 2nd prize four-year-old, National Guernsey Show, 1950.
Now in service at Amber Acres, Sterling, Illinois.

McDONALD FARMS FORE NOBLE LAD
Born December 17, 1948
Sire: **McDONALD'S FOREMOST PREDICTION, A. R.**
Full brother to "Flute," "Della," "Gentle," ALL EXCELLENT (Lady Augusta family).
His Dam

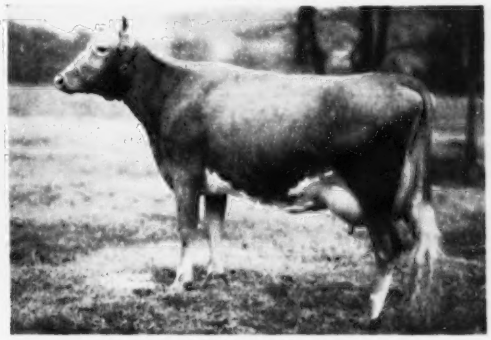

McDONALD FARMS KING'S KAMEO
13416—657—Sr3C
Very Good '48 '50, with Excellent mammary system.
Now in service at our farm.

"HIGH OPTIMIST" is siring type. His first two daughters to freshen have been classified: 1 Excellent, 1 Very Good.

STOCK FOR SALE . . . WRITE US YOUR NEEDS

DENNIS FARM — Amboy, Illinois

FOR SALE . . . 2 Bulls of Serviceable Age

Both are sired by
HORSE SHOE CONRAD'S VALIANT
Sire: **RIEGELDALE EMORY'S CONRAD, A. R.**
Dam: **HORSE SHOE F. VALENTINE, A. R.**
17883—728—Jr3C, 21147—850—7yrs
Both are out of high producing cows with good records on 2x milking in 305 days.

A Paternal Sister to "Valiant"

HORSE SHOE CONRAD'S LILLIAN
12396—625—Jr2C, 15899—783—Sr3, 17793—933—Sr4

The bulls we offer for sale are paternal brothers to Lush Acres Valiant's Adele, 16132—851—Jr4C.

ATTENTION **Artificial Breeding Associations**—Here is a real opportunity to buy two young bulls of serviceable age.

MEADOWBROOK FARMS

W. N. FOSTER'S SONS FLOYD, FRED & HAROLD
Address all communications to HAROLD FOSTER
WASHINGTON, ILLINOIS

Pickwick Farms

READING, MICHIGAN

Our milking herd derives mainly from

RAEMELTON TRIUMPH QUEEN
SUPERB'S FAITHFUL
MAY ROYAL'S VALOR

NOW IN SERVICE—a double **His Majesty of Bournedale**

RIEGELDALE BEN'S HERCULES
Born May 21, 1949
His 3 nearest dams average 15620—829
His 7 nearest dams average 15144—845

Sold for $1,100 in the Cowham Dispersal, 1952

Sire: **RIEGELDALE ILLUSTRIOUS BENJAMIN.** A proved son of Bournedale Illustrious, A. R., out of Bournedale Bellona, 17871—921—A.
Dam: **RIEGELDALE EMORY'S BETTE**
11194—603—Jr2—365C
12074—652—Sr4—365C
14571—790—7yrs—365
Sold for $1,600 in 1952
A daughter of **Riegeldale Melba's Emory, A. R.**, out of **Riegeldale Melba's Betsey**, 16914—914—8yrs—365.

D.H.I.A. Testing — GOLDEN GUERNSEY — GOLDEN GUERNSEY Milk

R. LEON REYNOLDS, Herdsman — ALVIN J. TROTT, Herdsman

Owners: Mr. and Mrs. Paul D. Cahow
934 Howe Street
Dearborn, Michigan

WHEN IN OREGON

Visit the Switzer-the Dutchman-and the Two White Men....

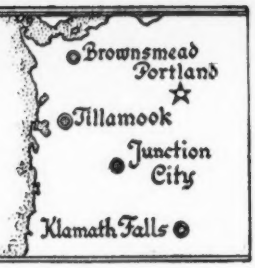

Cla-Ore Farm
Fred Rudat, Jr.
Brownsmead, Oregon

El Rason Farm
Ray Hobson
Klamath Falls, Oregon

Prairie Bloom Guernsey Farm
G. E. Bond & Son
Junction City, Oregon

Wilsona Farms
Hans Leuthold
Tillamook, Oregon

AH-CHOO — EXCUSE US!!

It must be the cold because we're NOT sneezing at cows like these. WOULD YOU?

HIR—2x Records

	MILK	FAT	DAYS	AGE
GRAYSMARSH ALICE	9420	446	304	Sr2
E '52 '53	11637	577	319	Sr3
	10897	576	355	Sr4
	11478	555	305C	5yrs
WILSONA FARMS ANITA	9174	490	327	Jr2
D '50—VG '52	11413	657	365	Jr3
	11545	652	365	Jr4 (pending)
WILSONA FARMS BARBARA	8243	416	316	Jr2
A '50	9693	487	272	Jr3
	11490	633	365	Sr3
	12884	680	365	5yrs
WILSONA'S LADY DESIRE	7295	390	282	Sr3
D '50	9624	498	321	Sr4
	9748	485	278	5yrs
	10503	514	286	6yrs
	11174	591	362	7yrs
	8800	435	305C	8yrs
JEAN OF TILLAMOOK MEADOWS	10894	626	282	Jr4
VG '50 '52 '53	9323	484	225 (wire)	5yrs
	12608	661	308	6yrs
WILSONA FARMS MITZI	7472	330	309	Jr2
D '50—VG '52—D '53	11261	519	326	Jr3
	11515	527	303	Jr4
	12489	579	365	5yrs
	11875	532	305	6yrs (pending)
PETRONELLA OF CHICONA	8042	395	308	Jr2
D '50—VG '53	10333	577	319	Jr3
	10680	610	365	Jr4
TALLY OF TILLAMOOK MEADOWS	13481	615	365	Jr3
E '52—VG '53				
WILSONA FARMS T. BETTY	9737	476	365	Jr2
D '50—VG '53	11206	567	365	Jr3
	10424	507	290	Sr4

Cattle can be good
And not be ours
But if they are ours
They HAVE to be good!

HANS LEUTHOLD **WILSONA FARMS** **TILLAMOOK, OREGON**

Two Outstanding Sires out of the Same Dam

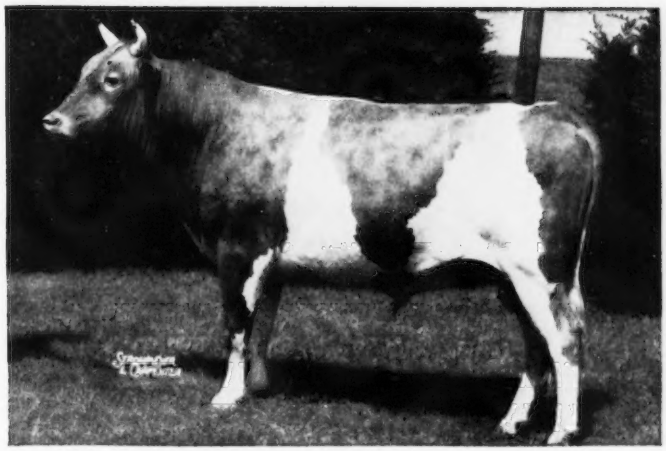

GAYLORD'S KINGMEAD

Dam: **Green Meads Lady Desire,** 14864—800—FF

● Both Gaylord's Kingmead and Gaylord's Moonlight are sons of Green Meads Lady Desire, former Class Leading daughter of Langwater County Squire, with a record of 14864 lbs. milk and 800 lbs. butterfat, class FF.

Langwater King of the Meads is the sire of Gaylord's Kingmead, and Langwater Corsican is the sire of Gaylord's Moonlight. Gaylord's Moonlight is a grandson of Langwater Moonlight and a great grandson of Langwater King of the Meads. Gaylord's Kingmead is not only a son, but a great grandson of Langwater King of the Meads.

Both "Kingmead" and "Moonlight" are A. R. sires with many high record daughters, most of them in the two-year-old and three-year-old classes.

There is a splendid record of high production in the pedigrees of both bulls.

DAUGHTERS OF GAYLORD'S KINGMEAD

Gaylord's K. M. Twilight
15155—626—Jr3

Gaylord's K. M. Lady Bell
12803—551—Jr2

Gaylord's K. M. Tranquil
11981—549—Jr2

Gaylord's K. M. Claudia
11033—540—Jr2C

Gaylord's K. M. Pandora
11487—537—Jr2

Gaylord's K. M. Annabelle
12646—537—Jr2

Gaylord's K. M. Elaine
12358—536—Sr2C

Gaylord's K. M. Marjorie
10609—533—Jr3C

Gaylord's K. M. Opal
11419—524—Sr2

DAUGHTERS OF GAYLORD'S MOONLIGHT

Gaylord Moonlight's Twilly
17419—742—Jr4

Gaylord Moonlight's Beth
14910—643—Jr2
16323—679—Sr3C

Gaylord's Moonflower
14098—622—Sr3C

Gaylord Moonlight's Delma
15079—603—Jr2C

Gaylord Moonlight's Avalon
12688—544—Sr3

Gaylord Moonlight's Fashion
12594—544—Sr3C

Gaylord Moonlight's Elizabeth
11113—537—Jr2

Gaylord Moonlight's Alma
12464—532—Sr3

Gaylord Moonlight's Ariola
12656—531—Jr2C

GAYLORD GUERNSEY FARMS

P. O. BOX 1618
T. B. Accredited 544810
E. K. GAYLORD, Owner

GOLDEN GUERNSEY

OKLAHOMA CITY, OKLA.
Bang's Accredited 3715
T. H. HAYTON, Manager

At SECO It's The FORWARD — IMPERIAL COMBINATION That Is Getting The Job Done

THE FORWARDS WIN IN THE RING . . . THEY PRODUCE

A "FORWARD" SON WINS JUNIOR CHAMPIONSHIP AT UTAH

OUR SENIOR SIRE

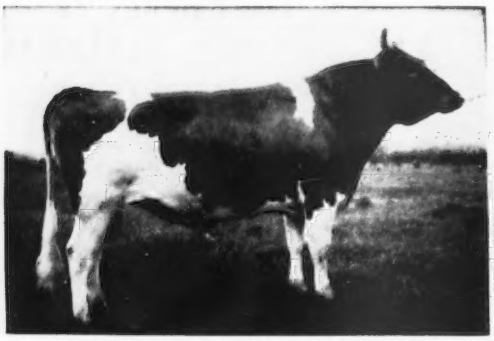

FAIRLAWN ACTOR'S FORWARD

A son topped the Kansas State Sale, 1951. Sire of the 1st Jr. Get, St. Louis, Mo. District Show, 1953. "Forward" is a full brother to Fairlawn Actor's Infant, 13384—624—Jr2, Excellent '48, sold for $3,100 in the Fairlawn Dispersal, 1953.

Sire: **Fairlawn Peerless Actor, A. R.**
39 sons and daughters sold for $128,100 in the Fairlawn Dispersal for an average of $3,284.62 per head.

"FORWARD," through his sire, traces to the Excellent ACTRESS family. 13 sons and daughters sold for $46,850 or an average of $3,603.84 per head.

"Forward's" Dam

FAIRLAWN F. P. GUSTA
13189—653—Jr2
13466—634—Jr4—305C—3x
15807—784—6yrsC
12991—607—7yrs—305C—2x
3 times Very Good
3 A. R. daughters include:
Fairlawn K. Nancy, 14052—818—Jr3
8 members of the Gusta family sold for $15,800 or an average of $1,975.

A Typical "FORWARD" Son

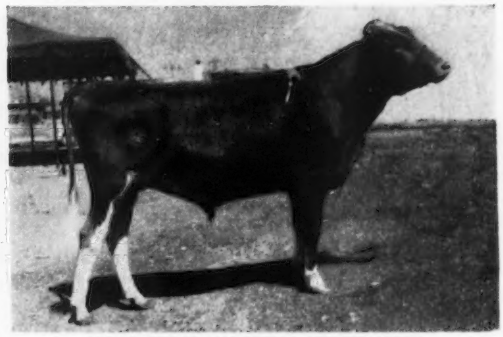

SECO FORWARD'S PREMIER
Sold to HERBERT A. SNOW, Snow Summit Ranch, Park City, Utah.
JUNIOR CHAMPION BULL, UTAH STATE FAIR, 1953

A son of our sire —
FAIRLAWN ACTOR'S FORWARD

A Typical "FORWARD" Daughter

(SNAPSHOT)

SECO FORWARD'S BONNIE
Look at the extreme dairy character and quality of this two-year-old by "Forward." She should finish with well over 600 lbs. fat as a Jr2-year-old. 9009—454—Jr2 in 217 days.

The "Forward" daughters are doing well —
Gayhead's Finch, 12092—579—Sr2—365C
13197—655—Sr3—365 (pending)
Gayhead's Nightingale, 14066—592—Jr3—365
Seco Forward's Pansy, 11116—577—Jr2—365C
Seco Forward's Linda, 10939—585—Jr2—365
All 5 "Forwards" listed are out of Gayhead's Imperial dams.

In the Junior Yearling Class at the District Show, 1953, the Forwards placed 1-2-3. In the Heifer Calf Class the Forwards stood 1-2. A son, Seco Forward's Idol, was first as a Junior Yearling and was made both Junior Champion and Reserve Champion Bull. Seco Forward's Doreen, the 1st Junior Yearling, won the Junior Champion Female honors. At the Missouri State Guernsey Show and the Ozark Empire Fair, 1953, Forward sired 1st and 2nd Sr. Heifer Calves, 1st and 4th Junior Yearling Heifers, 1st Jr. Yearling Bull and 1st Junior Get of Sire.

Everybody is talking about the job "FORWARD" is doing for us.
His sons can do a job for you.
SEND FOR PRICES AND PEDIGREES.

FEDERAL ACCREDITED 540906 . . . VACCINATED — NEGATIVE

GUY E. KENNEDY, Manager

SECO FARMS, ARCADIA, MISSOURI

"VETERAN" — Our Herd Sire Has An Excellent ¾ Sister

Prestdale Monarch's Veteran

Grand Champion, Twin Falls County and Eastern Idaho, 1950.
1 A. R. daughter—others on test.

His ¾ Sister

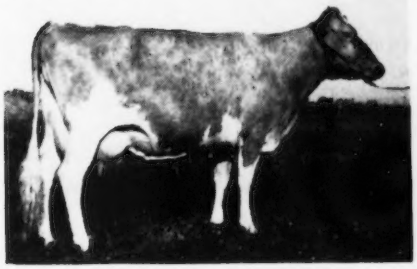

VALENTINE M. OF PRESTDALE
9814—417—Jr4—305C—2x
10331—446—5yrs—D.H.I.A.—302 days—2x
Excellent '51

Full sister to "VETERAN":
PRESTDALE MONARCH'S VELMA
12361—579—Jr2—2x

Sire:
CHEDCO MONARCH, A. R.
A proved son of Chedco Advance, A. R., out of Chedco Cherubim, 11296—560—FF, 12671—596—A, dam of Chedco Cupid, 15791—762—6yrs—365.

Dam:
MARSHALL'S VERNA OF PRESTDALE
11619—549—Jr2—365C—2x
11588—602—Sr3—365—2x
12219—592—5yrs—305C—2x
Lifetime production, 101,950—4972, 9 lactations.
Very Good '48 '51

Offering—Sons of "Veteran" out of A. R. daughters of Regent M. of Prestdale, A. R. and Chedco Lute's Commander.

IDAGEM GUERNSEY FARM

HAROLD A. STEELE, Owner — **Route 1—GOODING, IDAHO**

Be Loyal To Yourself and buy a "Loyalist" son and you add the best of CORONATION—GREEN MEADOW breeding, plus a cross to "OLD CHARLOTTE."

Wilgorlan Farms Loyalist

Born July 9, 1952

"Loyalist" is being bred to our "PHILIP" and "ROYAL BOND" daughters.

Sire: GARDENVILLE CORONATION KING
Sold for $45,000.

Dam: WILGORLAN FARMS LINDA
8901—509—Jr2—365C
10682—605—Jr4—365
Classified Very Good '50

His Sire's Dam

DOUGLASTON KING'S CHARLOTTE
15228—*828—Sr2—365C, Class Leader 7th place.
19751—988—AA. Sold for $11,000.

His Paternal Sister

WILGORLAN FARMS CRYSTAL
11537—635—Jr2—365

Visitors Always Welcome — Stock For Sale

DIVERSIFIED FARM

WALTER MATTHIESEN, Owner — **FILER, IDAHO**

For a list of breeders Advertising and Directory of Idaho Herds
WRITE — **IDAHO GUERNSEY BREEDERS' ASSOCIATION**
HAROLD A. STEELE, SEC'Y. — ROUTE 1, GOODING, IDAHO.

J. B. REID, Owner

E. F. MURPHY, Manager

BAIN RIDGE FARM

FRANCESTOWN, NEW HAMPSHIRE

Presents A Champion

McDonald Farms Le Katie Prince

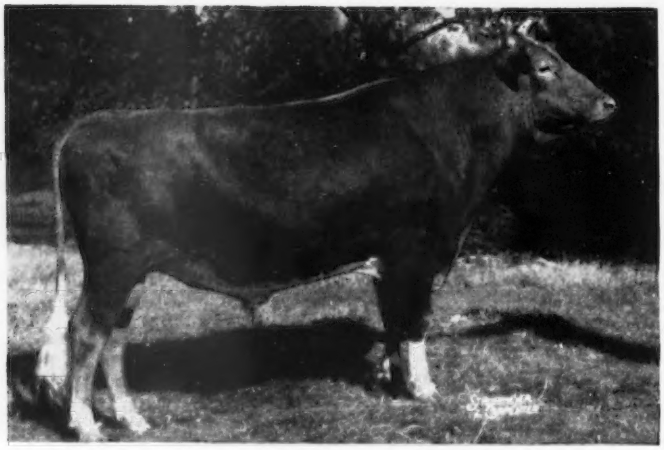

Born July 2, 1950

Junior Champion, Topsfield, 1952. 1st Sr. Yr., E.S.E., 1952. Senior and Grand Champion, N. Y., 1953. 1st prize two-year-old, National and International, 1953. Reserve Grand Champion, N.G.S., 1953. He has 12 daughters in our herd, 30 cows bred to him.

HIS SIRE

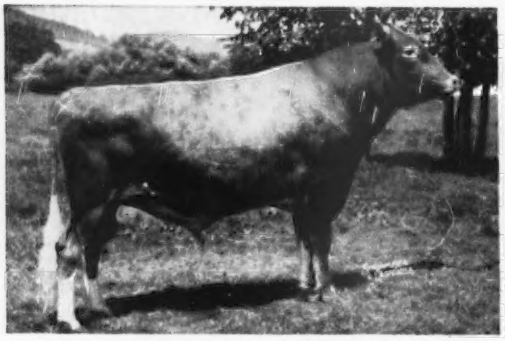

McDONALD FARMS S. LEADER, A. R.

Sire: McDonald Farms Steadfast, A. R.

Dam: McDonald Farms Della, E '47 '48 '50
13443—565—Jr2, 15700—681—AA

2nd Dam: Douglaston Lady Augusta, E '47 '48
12106—607—Jr3

HIS DAM

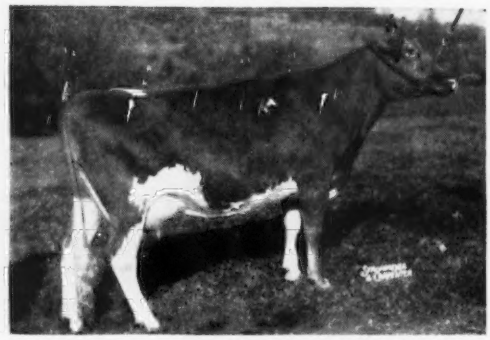

McDONALD FARMS KING'S KATIE, VG '48 '50
12076—623—Jr2C, 12218—640—Sr4C
13678—725—6yrs—305C

Sire: Myhaven King, A. R.

Dam: McDonald Farms Hope, VG '47 '48 '50
11233—595—Jr2C, 13825—702—Sr4C
3 A. R. daughters

"PRINCE" is being used on the daughters of McDonald Farms Pre Odessa, A. R. (McDonald Farms Prediction, A. R.—McDonald Farms Dorcas, 12435—714—EE) and McDonald Farms Jubilant, A. R., Grand Champion, Eastern States, 1950 (McDonald Farms Distinction, A. R. —Foremost Old Rose, 15220—715—Sr4C.

Add some of this blood to your herd with a son of "PRINCE."

CHEDCO HERD SIRES

Strong in proved - popular breeding
MAY ROSE — BUTTERFAT — LEVITY
Great Cows — Proved Cow Families

CHEDCO ROMULUS
His 13 nearest dams average
14045 lbs. milk, 741 lbs. fat.

Sire: **CHEDCO CORONATION KING, A. R.**
41 A. R. daughters, 16 A. R. sons
The LEVITY family
Dam: **TWO BROOKS CANDIDA**, 13661—756—5yrsC
Traces to old "Clara."

"ROMULUS" is a full brother to:

Chedco Candida
11091—609—Jr2
13212—707—Sr4C
14159—747—6yrsC

Chedco Charlotte
10005—559—Sr3C

Chedco Coronation Hullwood, A. R.

His first 2 daughters to complete records:

Chedco Colleen
11055—626—Sr2—365

Chedco Merle
10678—498—Sr2—365C

Other "ROMULUS" daughters on test:

Chedco Winona
On test, 4615—236—Jr2 in 153 days

Chedco Chiquita
On test, 4087—224—Jr3 in 137 days

Chedco Easter Lily
On test, 902—44—Jr2 in 29 days

Chedco Amy
On test, 821—39—Jr3 in 24 days

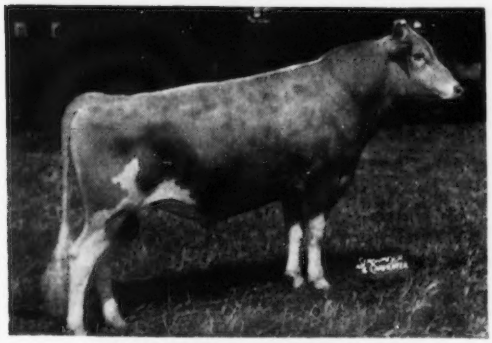

FAIRLAWN K. DAIRY KING
His 29 nearest dams average
13675 lbs. milk, 701 lbs. fat.

This blood is in demand.

The 46 half-brothers or half-sisters to "King" sold for $151,750 in the Fairlawn Dispersal—an average of $3,298 per head.

The 10 members of the Melba family in the Fairlawn Dispersal sold for $35,100—an average of $3,510 per head.

"King" is a maternal brother to Fairlawn Actor's Dairyqueen, 12243—630—Jr2; Riegeldale Emory's Melba, 13735—746—Sr3—365.

Sire: **FAIRLAWN H. EASTERN KING, A. R.**
8 P. R. sons, 25 A. R. daughters, 1 over 1100, 2 over 900, 9 over 800, 14 over 700 lbs. fat.
Dam: **RIEGELDALE MELBA'S DAIRYMAID**
12104—715—Sr4C. 4 A. R. daughters.
The MELBA family.

CHEDCO ROYAL

Born November 18, 1950. His 23 nearest dams average 14146 lbs. milk, 727 lbs. fat.

Sire: **CHEDCO ADVANCE, A. R.**
15 A. R. daughters, 6 A. R. sons

Dam: **CHEDCO WESTERIA RUTH**, 12642—758—5yrsC
4 A. R. daughters, 3 A. R. sons.

His Maternal Granddam

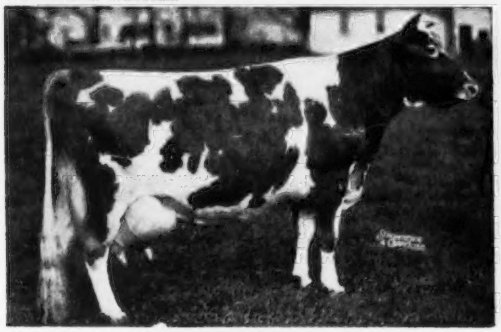

IMP. WESTERIA'S RUTH
14740—757—D, 17348—882—AA
1 A. R. son, 4 A. R. daughters including **CHEDCO HONEYSUCKLE**, 15041—800—A.

His Maternal Sister

CHEDCO IRIS
13545—735—Sr2—365, 13931—776—5yrs—365C
Excellent '52

Chedco Farm

Federal Accredited No. 100024-State Bang's Free No. 20
ON ROUTE 62 - BERLIN, MASS.
DELBERT FOX, Herd Manager Telephone: Berlin 70 or Berlin 10-3

C. E. COTTING, Owner - 50 FEDERAL STREET - BOSTON, MASS.

Undefeated Aged Bull Wherever Shown, 1952

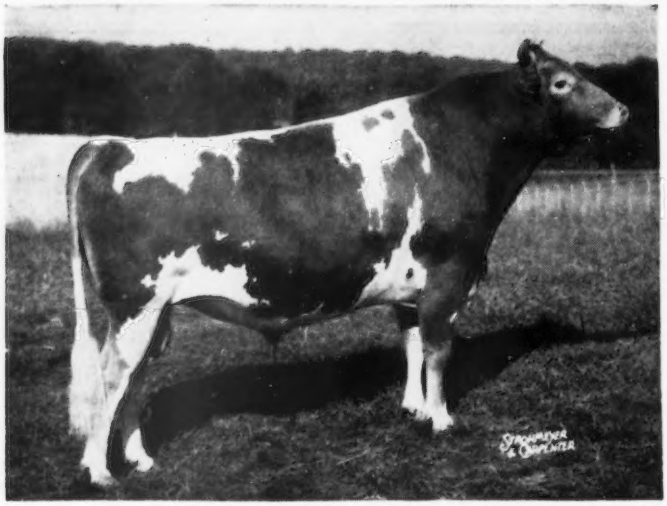

LYRENE MAY'S PRINCE

Born April 1, 1948

His Sire

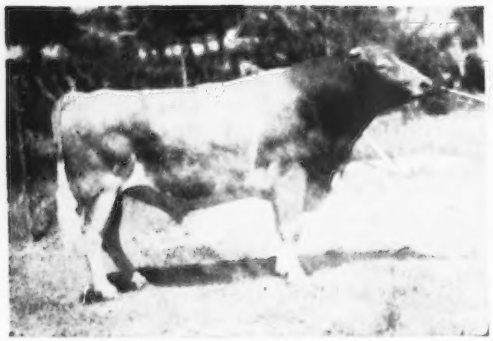

MEADOW-GOLD ROSE KING, A. R.
A double grandson of Coronation Rex, A. R.

Four Crosses to This Cow

GREEN MEADOW ROSALIND
16246—817—B
Dam of Coronation Rex, A. R., to which Lyrene May's Prince traces 4 times.

TWO FULL SISTERS TO LYRENE MAYS' PRINCE'S SIRE

MEADOW-GOLD PRINCESS ROSE (VG '48)
19393—884—5yrsC
17897—821—10yrs

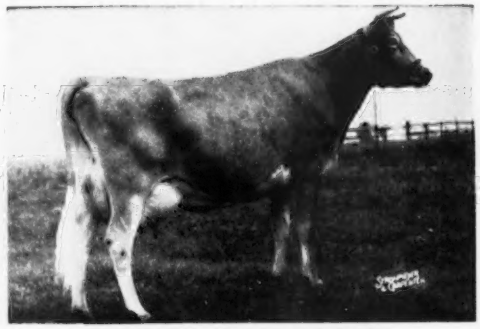

MEADOW-GOLD ROSABELL
11962—628—Jr3—305C—2x
14372—733—Jr4—305C—2x

GRAYCE FARMS

DALTON — REGISTERED GUERNSEY CATTLE — PENNA.

ROBERT Y. MOFFAT, OWNER

FARMS AT FLEETVILLE LACKAWANNA COUNTY • • • JOHN R. SAMWORTH, MANAGER

Our Blue Ribbon Winner

LYRENE MAY'S PRINCE

Grand Champion Bull, Michigan State Fair, 1951. Reserve Grand Champion, Royal Winter Fair, 1951. 1st Prize Aged Bull, Pennsylvania State Guernsey Show, Eastern States Exposition, Maryland, and the National, 1952. Senior and Grand Champion, Maryland, 1952. Senior and Grand Champion, Eastern States Exposition, 1952 and 1953. 2nd Aged Bull, National, 1953; 2nd Aged and Reserve Grand Champion, International, 1953.

THE BULL SELECTED WITH A PURPOSE

We, like many others, have been impressed with the influence of Coronation Rex blood.

These Breeders Have Also Added Some REX Blood To Their Programs

At HOMINY HILL FARMS, Colts Neck, N. J.
1) A son of MEADOW-GOLD PRUDENCE, 18037—1017—6yrsC
HOMINY HILL CORONATION PRINCE
2) A son of MEADOW-GOLD ROSABELL, 14372—733—Jr4—305C—2x
HOMINY HILL ROSE KING

At DUNWALKE FARM, INC., Far Hills, N. J.
1) A son of "ROSABELL"
HOMINY HILL REX

At MT. ARARAT FARMS, Port Deposit, Md.
1) A son of MEADOW-GOLD PRUDENCE, 18037—1017—6yrsC
HOMINY HILL CORONATION KING
2) A son of MEADOW-GOLD DUKE'S PAULINE, 9930—502—12yrs—305C—2x
MT. ARARAT ROYAL JUPITER

At MILMOORE FARM, Fremont, Ohio
1) A grandson of MEADOW-GOLD BETHEL'S REX and MEADOW-GOLD ROSABELL has been in service.
HOMINY HILL ARISTOCRAT

We feel that this bull—LYRENE MAY'S PRINCE—**bred to** the more than **30 daughters of Fairlawn F. P. Jethro, A. R.,** and the **10 daughters of Coronation Corporal Ambler,** that are in our herd, should give us a **combination that will work.**

ANOTHER GREAT NEW HERD SIRE . . .

PURCHASED FOR A PURPOSE*

McDONALD FARMS HIGH ONEIDA

Dropped December 13, 1949
TOP of the Pebblebrook Dispersal at $10,000.
¾ brother to the $21,000 "High Noble Peer."
Sire: McDonald Farms Hightime, A. R.

*We purchased "High Oneida" for the express purpose of using him on selected females from over 100 head now in the herd that are by sons and grandsons of Foremost Prediction, A. R. We feel this is a combination that can do us a great deal of good.

Combines the blood of BOTH the "Pansy" and "Lady Augusta" Families.

HIMSELF

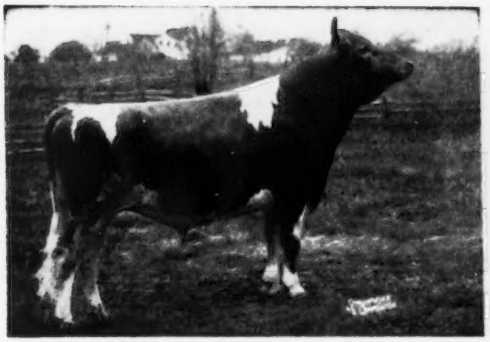

McDONALD FARMS HIGH ONEIDA
Now in service here at Grayce Farms.

HIS DAM — EXCELLENT

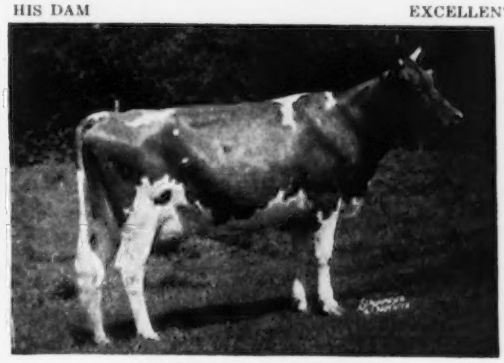

McDONALD FARMS GENTLE
11049—690—Sr3C, 12646—736—5yrs
EXCELLENT '47 '48 '50

VISITORS WELCOME — INQUIRIES INVITED

Undefeated Aged Bull Wherever Shown, 1952

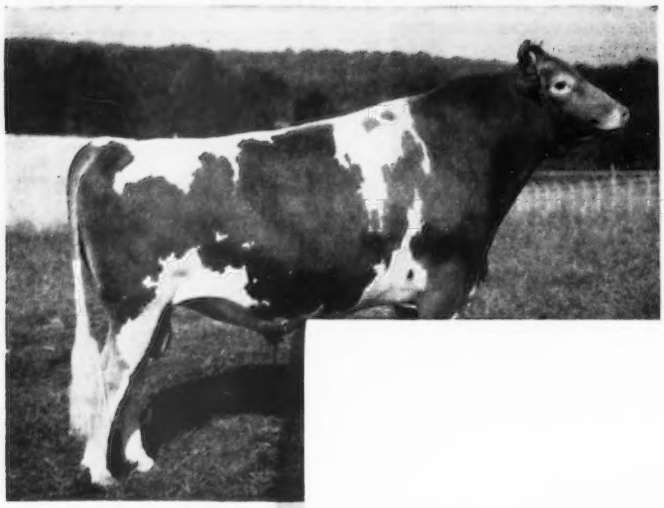

LYRENE M

Born

His Sire

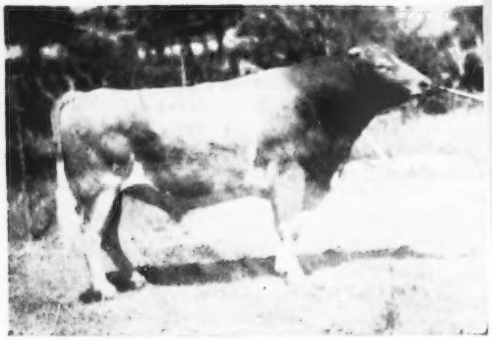

MEADOW-GOLD ROSE KING, A. R.
A double grandson of Coronation Rex, A. R.

MISPR

TWO FULL SISTERS TO LYRENE MAYS' PRINCE'S SIRE

MEADOW-GOLD PRINCESS ROSE (VG '48)
19393—884—5yrsC
17897—821—10yrs

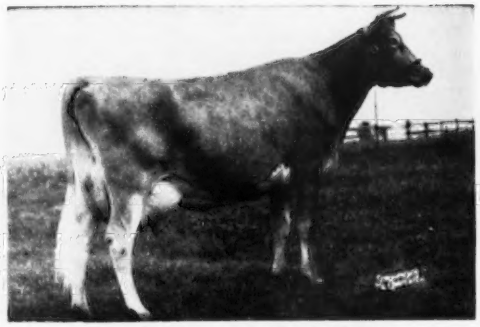

MEADOW-GOLD ROSABELL
11962—628—Jr3—305C—2x
14372—733—Jr4—305C—2x

GRAYCE FARMS

DALTON — REGISTERED GUERNSEY CATTLE — PENNA.

ROBERT Y. MOFFAT, OWNER

FARMS AT FLEETVILLE LACKAWANNA COUNTY • • • JOHN R. SAMWORTH, MANAGER

Our Blue Ribbon Winner

RINT

'S PRINCE

serve Grand Champion, Royal Winter Fair, 1951.
w, Eastern States Exposition, Maryland, and the
nd, 1952. Senior and Grand Champion, Eastern
nal, 1953; 2nd Aged and Reserve Grand Champion.

VITH A PURPOSE

n the influence of Coronation Rex blood.

REX Blood To Their Programs

t MT. ARARAT FARMS, Port Deposit, Md.

1) A son of MEADOW-GOLD PRUDENCE, 18037—1017—6yrsC
HOMINY HILL CORONATION KING

2) A son of MEADOW-GOLD DUKE'S PAULINE, 9930—502—12yrs—305C—2x
MT. ARARAT ROYAL JUPITER

t MILMOORE FARM, Fremont, Ohio

1) A grandson of MEADOW-GOLD BETHEL'S REX and MEADOW-GOLD ROSABELL has been in service.
HOMINY HILL ARISTOCRAT

d to the more than **30 daughters of Fairlawn F. P. oral Ambler,** that are in our herd, should give us a

A PURPOSE*

HIGH ONEIDA

13, 1949
ipersal at $10,000.
High Noble Peer."
fightime, A. R.

urpose of using him on selected females from over 100 head now in the herd that are by sons and grandsons of Foremost Prediction, A. R. We feel this is a combination that can do us a great deal of good.

Combines the blood of BOTH the "Pansy" and "Lady Augusta" Families.

HIMSELF

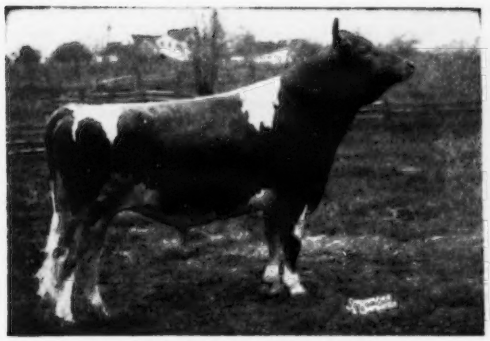

McDONALD FARMS HIGH ONEIDA
Now in service here at Grayce Farms.

HIS DAM — EXCELLENT

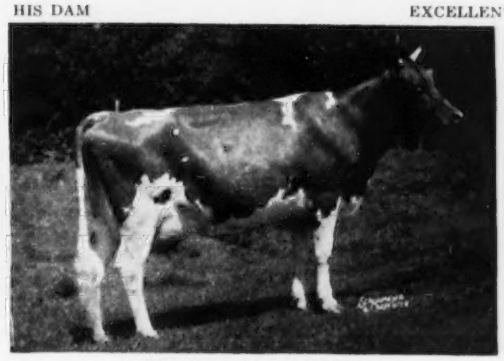

McDONALD FARMS GENTLE
11049—690—Sr3C, 12646—736—5yrs
EXCELLENT '47 '48 '50

VISITORS WELCOME — INQUIRIES INVITED

Undefeated Aged Bull Wherever Shown, 1952

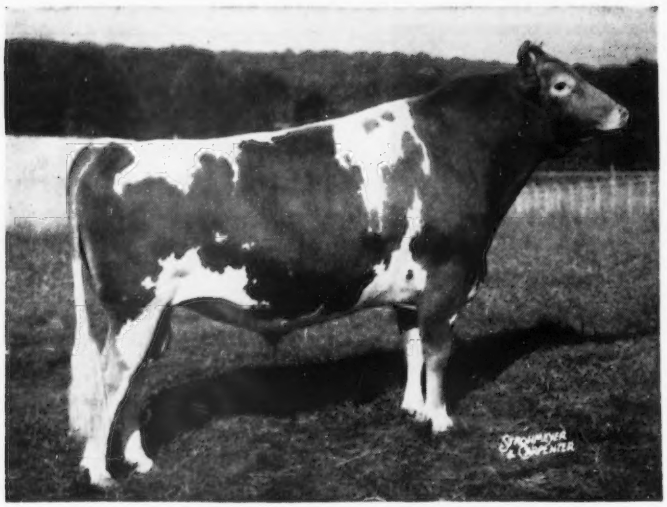

LYRENE MAY'S PRINCE

Born April 1, 1948

His Sire

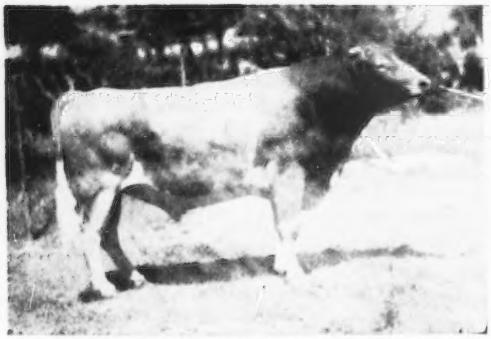

MEADOW-GOLD ROSE KING, A. R.
A double grandson of Coronation Rex, A. R.

Four Crosses to This Cow

GREEN MEADOW ROSALIND
16246—817—B
Dam of Coronation Rex, A. R., to which Lyrene May's Prince traces 4 times.

TWO FULL SISTERS TO LYRENE MAYS' PRINCE'S SIRE

MEADOW-GOLD PRINCESS ROSE (VG '48)
19393—884—5yrsC
17897—821—10yrs

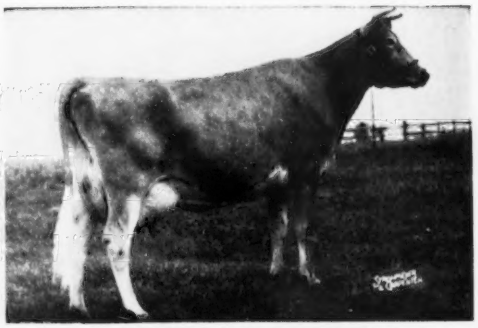

MEADOW-GOLD ROSABELL
11962—628—Jr3—305C—2x
14372—733—Jr4—305C—2x

GRAYCE FARMS

DALTON — REGISTERED GUERNSEY CATTLE — PENNA.

ROBERT Y. MOFFAT, OWNER

FARMS AT FLEETVILLE LACKAWANNA COUNTY • • • JOHN R. SAMWORTH, MANAGER

Our Blue Ribbon Winner

LYRENE MAY'S PRINCE

Grand Champion Bull, Michigan State Fair, 1951. Reserve Grand Champion, Royal Winter Fair, 1951. 1st Prize Aged Bull, Pennsylvania State Guernsey Show, Eastern States Exposition, Maryland, and the National, 1952. Senior and Grand Champion, Maryland, 1952. Senior and Grand Champion, Eastern States Exposition, 1952 and 1953. 2nd Aged Bull, National, 1953; 2nd Aged and Reserve Grand Champion, International, 1953.

THE BULL SELECTED WITH A PURPOSE

We, like many others, have been impressed with the influence of Coronation Rex blood.

These Breeders Have Also Added Some REX Blood To Their Programs

At HOMINY HILL FARMS, Colts Neck, N. J.

1) A son of MEADOW-GOLD PRUDENCE, 18037—1017—6yrsC
HOMINY HILL CORONATION PRINCE

2) A son of MEADOW-GOLD ROSABELL, 14372—733—Jr4—305C—2x
HOMINY HILL ROSE KING

At DUNWALKE FARM, INC., Far Hills, N. J.

1) A son of "ROSABELL"
HOMINY HILL REX

At MT. ARARAT FARMS, Port Deposit, Md.

1) A son of MEADOW-GOLD PRUDENCE, 18037—1017—6yrsC
HOMINY HILL CORONATION KING

2) A son of MEADOW-GOLD DUKE'S PAULINE, 9930—502—12yrs—305C—2x
MT. ARARAT ROYAL JUPITER

At MILMOORE FARM, Fremont, Ohio

1) A grandson of MEADOW-GOLD BETHEL'S REX and MEADOW-GOLD ROSABELL has been in service.
HOMINY HILL ARISTOCRAT

We feel that this bull—LYRENE MAY'S PRINCE—**bred to** the more than **30 daughters of Fairlawn F. P. Jethro, A. R.,** and the **10 daughters of Coronation Corporal Ambler,** that are in our herd, should give us a **combination that will work.**

ANOTHER GREAT NEW HERD SIRE . . .

PURCHASED FOR A PURPOSE*

McDONALD FARMS HIGH ONEIDA

Dropped December 13, 1949
TOP of the Pebblebrook Dispersal at $10,000.
¾ brother to the $21,000 "High Noble Peer."
Sire: McDonald Farms Hightime, A. R.

*We purchased "High Oneida" for the express purpose of using him on selected females from over 100 head now in the herd that are by sons and grandsons of Foremost Prediction, A. R. We feel this is a combination that can do us a great deal of good.

Combines the blood of BOTH the "Pansy" and "Lady Augusta" Families.

HIMSELF

McDONALD FARMS HIGH ONEIDA
Now in service here at Grayce Farms.

HIS DAM — EXCELLENT

McDONALD FARMS GENTLE
11049—690—Sr3C, 12646—736—5yrs
EXCELLENT '47 '48 '50

VISITORS WELCOME — INQUIRIES INVITED

Attention Maryland Breeders

FOLLOW A PLANNED LINE-BREEDING PROGRAM—
We Offer Artificial Service From These 3 Top Sires

Two of their dams have been classified Excellent.
All 3 dams classified Excellent in Dairy Character.

His Dam EXCELLENT

McDONALD FARMS ILAMAE
11564—547—Jr2—365C, 14474—681—Sr3—365C, 17032—751—5yrs—365C. Sold for $5,500. Classified Excellent '47—VG '48.

BEN TULLOCH IDEAL JIM
Born November 20, 1948
His 3 nearest dams classified Excellent
His 7 nearest dams average
13851 Lbs. Milk—700 Lbs. Fat

"JIM" is by McDonald Farms Ideal, a proved son of McDonald Farms Prediction, out of **Green Meads Thelma,** Excellent at 16½ years of age.

His Dam EXCELLENT

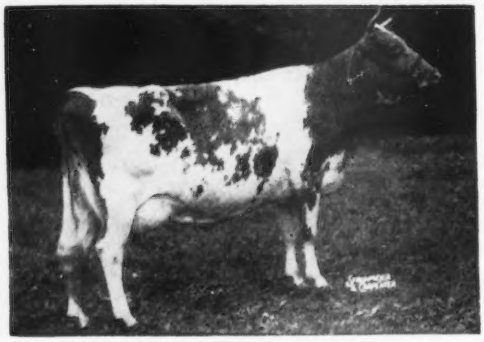

AFTON'S GOLDEN MARIE
Excellent '47 '48 '50 '51. Sr. & Gr. Ch., 1st Udder, N.G.S., International, 1950; undefeated Gr. Ch. wherever shown in 1948, including Northern Ill. Parish Show, Wis., Minn., Ind., Ky., N.G.S., R.W.F.; winner Best Udder, N.G.S., 1948; Sr. & Gr. Ch., Mo., Iowa, Nebr., Okla., Kans., 1947; 1st Aged Cow, N.G.S. and winner of Douglaston Manor Trophy for Best A. R. Cow, 1952, 9911—577—GG, 10938—596—Jr4—305C—3x, 14417—785—6yrsC, 15661—819—7yrs.

CURTISS CANDY MARIE'S CURTISS
Born September 16, 1950
Junior Champion, Wis., 1952; 2nd Sr. Yr., N.G.S., 1952; 3rd Calf, Waterloo, 1951; 2nd Calf, Indianapolis, 1951. His daughters are most attractive.

"MARIE'S CURTISS" is by Curtiss Candy Noble Curtiss, 1st Calf, Junior Champion, Ill., 1951. He by Curtiss Candy Levity Chum, out of Quail Roost Noble Primrose, Excellent '47 '48, 15730—744—Jr4—365C, sold for $17,000.

His Dam Very Good

McDONALD FARMS D. INGRID
13148—708—Sr2—365, 15825—810—6yrs—365C. Classified Very Good '47. **Excellent in Dairy Character.**

McDONALD FARMS PRE OLIVER
Born January 10, 1949
His 7 nearest dams average 13903 lbs. milk, 741 lbs. fat. He is from a great female line and his sire has not only sired the winning Get at the National twice, but also has a number of top sons in service.

"PRE OLIVER" is by McDonald Farms Prediction, sire of 5 Excellent daughters. He is by Foremost Prediction out of Valleywood Harriet.

Write for illustrated folder on sires in service.

VISITORS ALWAYS WELCOME

SUSQUEHANNA DAIRY FARMS, DARLINGTON, MARYLAND

GEORGE M. KNIGHT, JR., Owner WARREN THOMPSON, Herd Manager

THE HERD SIRES

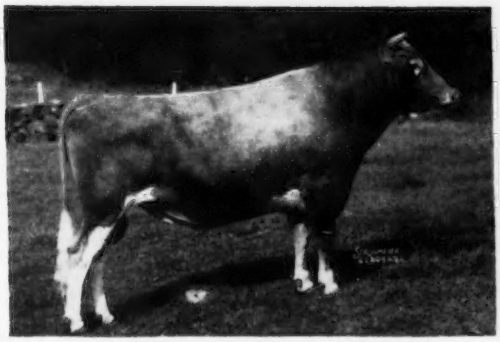

RIEGELDALE EMORY'S CONRAD

Sire: **Riegeldale Melba's Emory**
Dam: **Douglaston Charlotte**
15429—748—A

"Conrad" is recognized as one of the truly great sires of the breed. He has 57 A. R. daughters up to 933 lbs. fat, several over 800. He has sired the 2nd Get of Sire at the National, the winning Produce, and many other top show cows. We have over 30 daughters, and we are using two of his sons, pictured below.

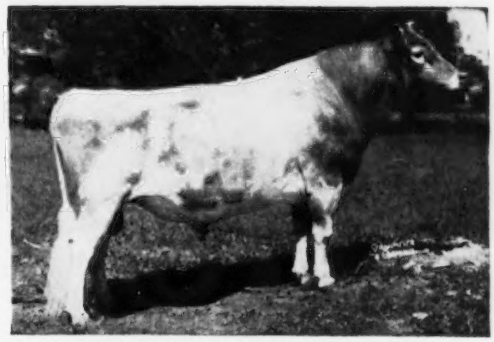

STERLINGOLD COURTEOUS KING

Sire: **Gardenville Coronation King**
Dam: **Pine Manor Courtesy**
13268—761—5yrsC
VG '47—Excellent '48 '51

The first three "King" daughters to finish test as Jr2-year-olds will average 600. The greater part of the record made on 2x milking. These heifers purchased at the time we bought "King" are exceeding their dams by as much as 50%. The progeny from the King—Conrad cross are most pleasing, and we believe in "King" we have a great sire in the making.

NORTHERN CONRAD'S VALOR

Sire: **Riegeldale Emory's Conrad**
Dam: **Aldrich Farm Vanity**
(by a son of "Conrad")
14284—701—5yrs

"Valor" is a double "Conrad." His first daughters, now coming into milk, are quite pleasing.

NORTHERN CONRAD'S MAJESTY

Sire: **Riegeldale Emory's Conrad**
Dam: **Horse Shoe F. Calla**
(by Foremost Hermes)
16820—723—Sr4, 18128—792—8yrs

"Majesty" is full brother to the winning Produce at the 1949 National. His full sister, "Croton," was 3rd Aged Cow, 1951 National, another full sister, "Candy," is finishing with 800 on 2x. He represents the Conrad—Hermes cross that has produced the best things North Farm has bred.

We offer bull calves by these sires from some really good cows.

WHY NOT WRITE US?

We only keep the tops in our bull calves, and they are priced quite reasonably too.

T. B. Accredited

NORTH FARM

BRISTOL-RHODE ISLAND

Telephone Warren 1-2127

R. M. KINROSS, Manager

Bang's Accredited

To Say — UDDERLY PERFECT — Is Still Being Modest

"PHIL" is siring the kind of udders that hold up year in—year out.

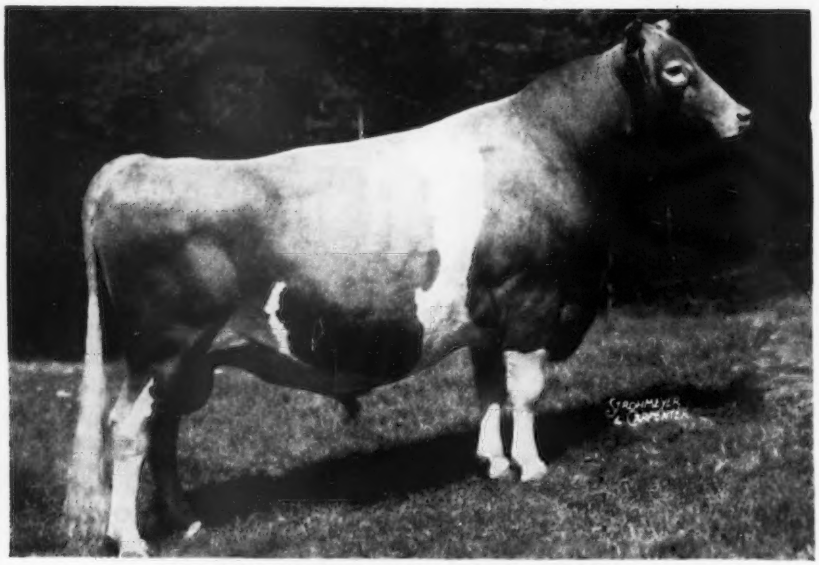

GREAT ELM ROYAL PHILOSOPHER
9 daughters show an increase over their dams of
2206 Lbs. Milk, 72 Lbs. Fat

Udder of—**GREAT ELM PHIL'S BOPEEP**
2674—107—Jr2—59 days. Still on test.
Her Dam: **GREAT ELM C. BELLA**, 13880—644—Sr2C, 14527—670—Sr3C, 13314—620—5yrs—305C—3x, 17850—816—6yrsC, 18087—850—7yrs. 2 A. R. daughters.

Udder of—**GREAT ELM PHIL'S DAISY**
16496—663—Jr2—365C

Udder of—**GREAT ELM PHIL'S ELLEN**
9489—395—Jr3—208 days. Still on test.

Udder of—**GREAT ELM PHIL'S EVA**
13564—631—Jr2—365C
12075—602—Jr3—305C—3x

Her Dam: **GREAT ELM ELLEN**, 10815—613—GG, 12405—707—EE, 16272—962—Sr4 (former Class Leader), 12947—683—6yrs—305C—3x, 15780—834—11yrsC, 16036—867—12yrsC. 4 A. R. daughters, all over 600 lbs. fat as 2-year-olds.

Plan to visit us real soon and see the "Royal Phil" Get. You, too, will be pleased.

"QUALITY DOES NOT COST...IT PAYS"

T. B. ACCREDITED
N. H. BANG'S ACCREDITED 275
A. J. YOUNG, President

GREAT ELM FARM, Inc.

R. F. D. No. 3, Dover, New Hampshire

In Strafford County

CROSS ARROWS FARM

PAUL K. & JAMES L. SWITZER

Union, S. C.

HERD SIRES IN SERVICE

BLAKEFORD PAULA'S PRINCE
Born February 8, 1951

Sire: **BLAKEFORD TRANQUIL'S PRINCE**
In service at Blakeford.
His Sire's Dam

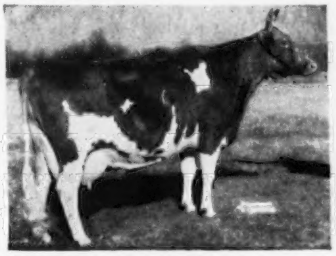

BLAKEFORD TRANQUIL—Excellent '47 '48
5 records including 15706—748—CC
Dam: **BLAKEFORD PAULA**, 11774—633—6yrsC. A daughter of **Langwater Reveller, A. R.**

GARDENVILLE KING'S WATCHFUL
6 A. R. daughters—6 others on test.

Sire: **GARDENVILLE CORONATION KING, A. R.** Sold for $45,000. (The CHARLOTTE Family.)
His Dam

PINE MANOR TAURINE IRIS—VG '47 '48
10125—597—GG
13162—738—EE
4 A. R. sons, 1 A. R. daughter

PLEASANT VIEW FERN NOBLE—born October 4, 1950
A son of Appin's Uplift, out of Arden Noble's Starlight, 11638—568—Jr2—365, 11547—575—6yrs—365C, 16896—776—7yrs—365, VG '48 '50—Excellent '52.

Write For Our List Of Available Stock

RIVERS G. VAUGHN, Manager — **UNION, S. C.**

OUR HERD SIRES

Wandamere Ribbon's Rex . . . on lease from M. C. Fleming, Wandamere Farms, Troutdale, Oregon.

A son of **Chuckanut Peter Pan,** he by Phyllad (the PHYLLIS family). "REX" is out of **Wandamere Ribbon,** 11211—660—Jr4C, a daughter of Wandamere Phylliston out of Wandamere C. Rosette, 12088—719—Sr4C, 13029—847—5yrsC, Very Good '47.

Prime of Aldarra . . . a son of **Silver Forest May Royal, A. R.** (the COUNTRY FLOWER family). He is out of **Primadonna of Aldarra,** an A. R. daughter of Western Glow May's Royal, A. R. out of Western Glow Belladonna, 13770—592—6yrs—305C—2x (4 A. R. daughters).

Full Sister To "Prime's" Dam

BELLAROYAL OF ALDARRA
10859—500—Sr2—305C—2x
10860—548—Sr3—305C—2x
Excellent '51 '52

STOCK FOR SALE. WRITE US YOUR NEEDS.

EARL and SADIE CRUSE
Owners

HAZELWOOD FARMS — Chester, S. C.

R. W. JORDAN, Manager
Phone LI 2-3357

ROBERT S. STALLER, Owner
Phone LI 2-2057

LIBERTY BELL FARM

Registered Guernseys

IMP. PETRONNERIE DANDY

HIMSELF

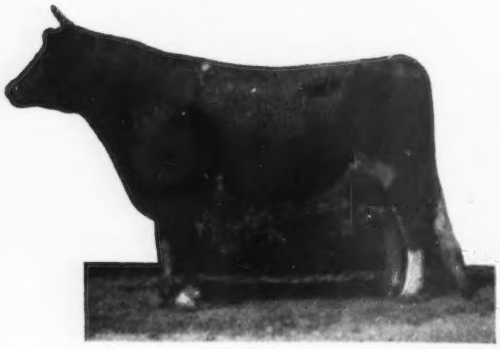

(Snapshot)

"Dandy" brings with him a quantity of the blood of the most powerful cow families and preponderant male lines ever yet developed in the breed.

His Sire

COLUMBUS OF MAPLE LODGE, R.G.A.S.

Grand Champion Bull on Guernsey, 1952. Winner of Queen's Cup on Guernsey Island, 1952.

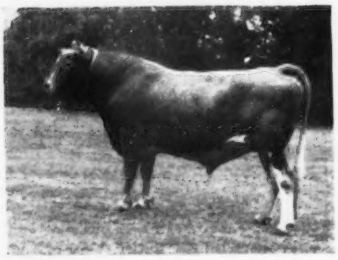

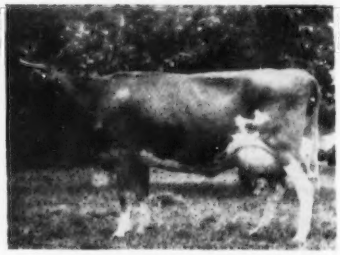

His Dam

DAMSON'S MEIGAN, R.G.A.S.

Reserve Champion Aged Cow, Island Show, 1948. 13655—603—10yrs (Island Record).

Our Double PHARAOH Sire

LANGWATER ROYALTON

HIMSELF

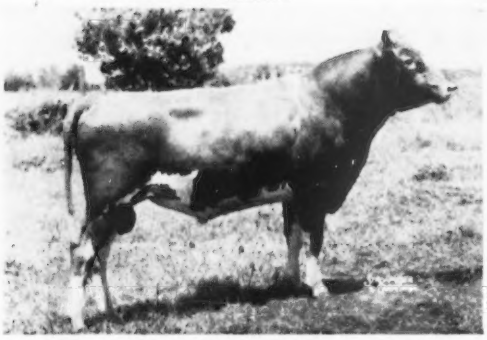

"Royalton" is ¾ brother to Langwater Onward, herd sire at Langwater Farm, 7/8 brother to Langwater Vindicator, herd sire at Green Meads Farm. He is a double grandson of Langwater Pharaoh, A. R. His maternal sister, Langwater Coral, was the highest tested daughter of Langwater Countryman, A. R., with 18019—853—A. He is a paternal brother to Patrician Girl of The Glen, 21493—986—7yrsC. Eight of his 16 nearest ancestors sold for $115,250 or an average of $14,406.25. His 6 nearest tested dams average 15003 lbs. milk, 759 lbs. fat.

His Sire

LANGWATER PATRICIAN, A. R.

A son of Langwater Pharaoh, A. R., out of Langwater Country Flower, 15106—790—A (4 A. R. sons, 3 A. R. daughters). "Patrician" is strong in Langwater Steadfast blood.

His Dam

LANGWATER CORA
15653—710—D
3 A. R. sons, 2 A. R. daughters. The CORONET family.

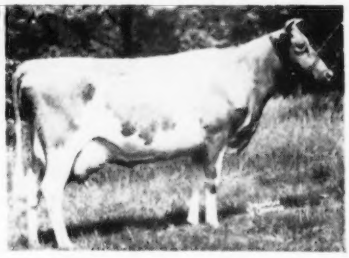

VISITORS WELCOME **Milwaukee Road, Libertyville, Illinois** INQUIRIES INVITED

AT PERONA FARM . . . IT'S THE CONQUEROR — ACHIEVEMENT CROSS

A Maternal Brother To Our Senior Sire

Topped The 1953 New Jersey State Sale

HOMINY HILL CONQUEROR

Born August 17, 1950

A son of **RIEGELDALE CORONATION KING, A. R.**

His Dam

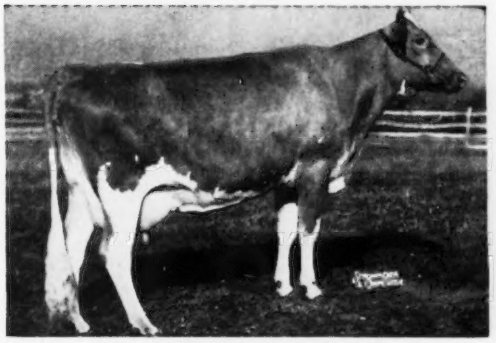

HOMINY HILL BETTY
18094—924—Jr2C, National Fat Class Leader
17593—891—Sr3. 3 times Excellent.
Her son topped the 1953 N. J. State Sale at $5,100.

His Dam's Dam

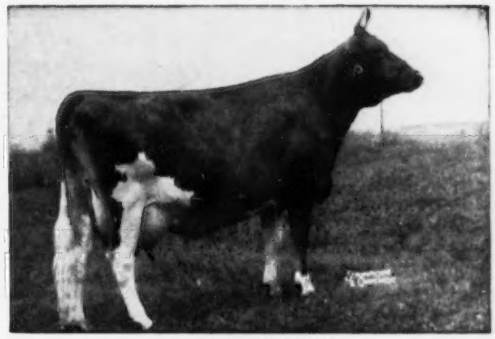

BLAKEFORD BETTY
10903—563—GG
12097—620—CC—773 T. M.
4 A. R. daughters

The Actress and Prudence Families Close-Up

HOMINY HILL ACHIEVEMENT

Born April 13, 1952

A son of **HOMINY HILL CORONATION PRINCE,**

he out of **MEADOW - GOLD PRUDENCE (see below)**

His Dam

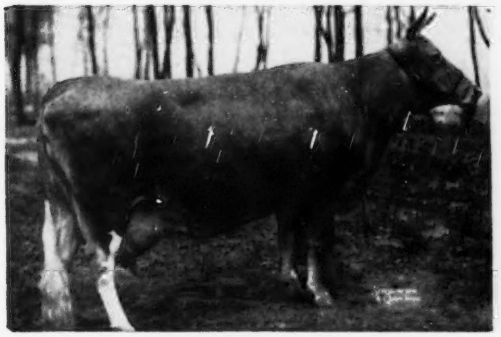

HARDWICK'S ACTRESS
14400—630—AA—783 T. M., 14393—655—AAA—610 T. M.
19162—833—A. 2 A. R. daughters.

His Sire's Dam

MEADOW-GOLD PRUDENCE
18037—1017—6yrsC. A former Class Leader.
Excellent '48. 1 A. R. son, 3 A. R. daughters.

"Achievement" is a maternal brother to BRIGHT LAD'S ACTRESS, 19146—980—Jr4, Class Leader 4th place for both milk and fat. Excellent at 13½ years. 4 A. R. sons, 1 A. R. daughter, Excellent.

FOLLOW THIS CONQUEROR—ACHIEVEMENT CROSS AT PERONA FARM

Stock for sale — write us your needs.

PERONA FARM

ANDOVER, NEW JERSEY

EMIL E. PERONA & Son
Owners

JOHN BRATON
Manager

Blakeford Farms

INCORPORATED

A PLANNED PROGRAM—TO ASSURE THE FUTURE

Herd Established In 1934.

GREAT COWS LIKE THESE AND OTHERS HAVE CONTRIBUTED MUCH TO OUR HERD

- **ARGILLA FORMOSA,** 15875—854—E, 6 A. R. daughters
- **FOXDEAN'S NIGELLE,** 13512—672—AA, 3 A. R. daughters
- **GREEN MEADOW TRANQUIL,** 14736—801—E, 4 A. R. sons
- **BROADLAND CONTENT,** 11823—612—EE, 1 A. R. son, 2 A. R. daughters
- **HAVEN HILLS BESSIE,** 18615—843—AA. Lifetime production 117,990 lbs. milk, 5215 lbs. fat.
- **REVELLER'S FANNY.** Lifetime production 180,558 lbs. milk, 8804 lbs. fat.

Two Foundation Sires Selected in 1935

LANGWATER REVELLER — **LANGWATER AMBASSADOR**

These sires formed the background for our Inbreeding Program.

The REVELLER—AMBASSADOR Cross Gave Us A Strong Foundation.

"REVELLER" mated to GREEN MEADOW TRANQUIL produced

BLAKEFORD LORD JIM, A. R.

One of our greatest bulls—sire of Excellents—Sale Toppers—Show Ring Winners.

ONE OF OUR HERD BULLS

The result of mating "LORD JIM" to the foundation cow, BLAKEFORD FORMOSA.

BLAKEFORD FORMIDABLE, A. R.

A Typical "FORMIDABLE" Daughter

BLAKEFORD COLLEEN
11759—664—Jr2C
11106—637—Sr3—HIR
Topped the first Green Meadow Sale at $3,300.

A Cow—Bred The Same Way As "FORMIDABLE"

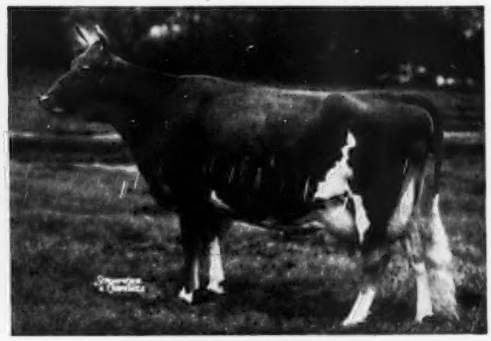

BLAKEFORD PUFFIN
12637—591—Jr2C, 13721—679—Jr4
15049—707—6yrs, 14666—706—7yrsC
Excellent 3 times

TYPICAL EXCELLENT COWS BRED BY US

BLAKEFORD BEVERLY	11710—628—Jr3, 13816—716—5yrsC	Excellent 4 times
BLAKEFORD FORMOSA	14274—790—Jr3, 15011—790—Jr4C	Excellent '47
BLAKEFORD LAVINIA	11821—558—Sr3, 12082—559—5yrsC	Excellent 2 times
BLAKEFORD PATRONESS	10416—552—Sr2C	Excellent '50 (owned by Paul M. Jones)
BLAKEFORD PHYLLIS	9853—600—Jr2	Excellent 2 times (owned by J. M. McDonald)
BLAKEFORD PUFFIN	15049—707—6yrs, 14666—706—7yrsC	Excellent 3 times
BLAKEFORD SWEETHEART	11190—596—Sr2	Excellent '50
BLAKEFORD TRANQUIL	15706—748—Jr4C, 13659—693—Jr2C	Excellent 2 times

TWO MORE HERD SIRES

HIMSELF

BLAKEFORD TRANQUIL'S PRINCE

A proved sire. A double grandson of Blakeford Lord Jim, A. R. and Broadland Content, A. R.

Sire: **BLAKEFORD STEADFAST KING, A. R.**
Dam: **BLAKEFORD TRANQUIL**, 5 A. R. records, 15706—748—Jr4C. Excellent 2 times.

An Excellent "Tranquil's Prince" Daughter

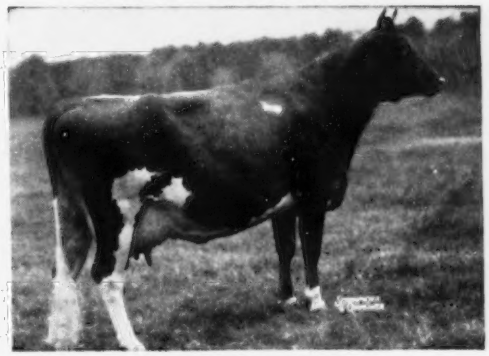

BLAKEFORD BEVERLY
11710—628—Jr3
13816—716—5yrsC
Excellent '48 '49 '50 '52

A Son Of "Tranquil's Prince"

BLAKEFORD TRANSFORMER
In the first 4 generations he is all CONTENT and LORD JIM. We planned for this bull years ago. He concentrates the blood of LANGWATER CONTENT and GREEN MEADOW CORONATION KING, A. R.

"Transformer's" Dam

BLAKEFORD TRANQUILITY
10386—519—Jr2C
11100—559—Jr3C
14555—693—5yrs
Very Good 2 times
A daughter of Blakeford Tranquil's King out of Blakeford Tranquil—dam of Blakeford Tranquil's Prince.

BUY A BLAKEFORD BRED BULL . . . ADD THIS STRONG CONCENTRATION OF LANGWATER CONTENT AND GREEN MEADOW CORONATION KING TO YOUR HERD.

BULLS OUT OF OUR BEST COWS ARE NOW FOR SALE.

T. B. Accredited 462561 . . . Bang's No. 97

Queenstown, Maryland

JAMES A. MOFFETT
Vice President

KENNETH E. ROBERTS
Herdsman

GUY E. HARMON, Jr.
Manager

LushAcres Breeding Program

Based Upon CONRAD—HERMES Cross

RIEGELDALE EMORY'S CONRAD

56 A. R. Daughters
18 Daughters Sold in 18 Different Public Sales Average $2,545. 10 Were Out of Daughters of Foremost Hermes.

Another daughter, Northern Conrad's Dee, just sold for $2,700 at the Franchester Sale, October 17, 1953. **This was the top bred heifer in the sale.**

FOREMOST HERMES

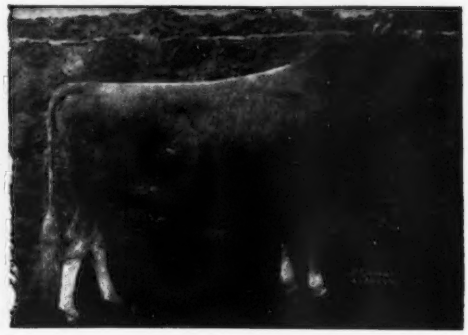

75 A. R. Daughters

2	over	21,000	lbs.	Milk
3	"	20,000	"	"
6	"	18,000	"	"
8	"	17,000	"	"
16	"	16,000	"	"
18	"	15,000	"	"
23	"	14,000	"	"
35	"	13,000	"	"
42	"	12,000	"	"

HORSE SHOE CONRAD'S LILLIAN

11793—933—Sr4. We have 1 Son, 1 Daughter.
Lillian is a Conrad—Hermes Cross.

We Are Carrying on the CONRAD—HERMES Cross With These Two Bulls

NORTHERN F. HERMES

Son of Foremost Hermes, Grandson of Conrad, Son of Lillian

40 Daughters in Our Herd.
Sire of Northern Karen, 14183—690—Jr2.

HORSE SHOE CONRAD'S BOSWELL

Son of Conrad, Grandson of Foremost Hermes, Full Brother to Lillian

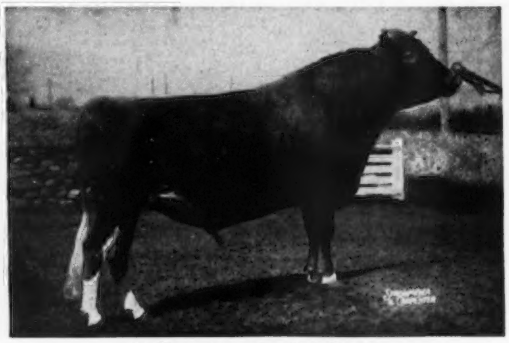

42 Daughters in Our Herd.
His first 3 daughters old enough to be tested as 3-year-olds, average 16885—821.

LushAcres Farm

Rehoboth, Massachusetts

HENRY HERBENER, Owner
ALFRED C. BROWNING, Manager

Accredited Negative

We have a few young bulls growing up that should make real herd sires:

LushAcres Hermes' Noble
Dropped Oct. 2, 1951

Sire: **Northern F. Hermes**

Dam: **Birchfield Rosebriar**
18043—842—8yrs—365C

LushAcres Boswell's Resolute
Dropped May 30, 1952

Sire: **Horse Shoe Conrad's Boswell**

Dam: **Secret's Helen**
15324—847—10yrs—365C

LushAcres Boswell's Radiant
Dropped Nov. 11, 1952

Sire: **Horse Shoe Conrad's Boswell**

Dam: **Ryeklaver Radiant Harpy**
11795—718—Jr2—365C

LushAcres Hermes' Valor
Dropped March 29, 1953

Sire: **Northern F. Hermes**

Dam: **Lush Acres Valiant's Adele**
16132—850—Jr4—365C

LushAcres Boswell's Fielder
Dropped April 22, 1953

Sire: **Horse Shoe Conrad's Boswell**

Dam: **Fanning Field's Maxim Ludy**
15810—776—7yrs—365

The next three are the **Northern F. Hermes—Conrad's Boswell** cross:

LushAcres Hermes' Damon
Dropped April 12, 1953

Sire: **Northern F. Hermes**

Dam: **LushAcres Boswell's Celia**
13771—715—Jr2—365C

LushAcres Hermes' Echo
Dropped June 11, 1953

Sire: **Northern F. Hermes**

Dam: **Lush Acres Boswell's Armor**
16885—910—Sr3—365C

LushAcres Becky's Hermes
Dropped July 6, 1953

Sire: **Northern F. Hermes**

Dam: **Lush Acres Boswell's Becky**
19613—834—Sr3—365C

SEND FOR PRICES AND PEDIGREES.

LushAcres Farm

Rehoboth, Massachusetts

HENRY HERBENER, Owner
ALFRED C. BROWNING, Manager

Accredited Negative

Two Proved A. R. Bulls That Add Much To Our Program

PINE HILL'S AMBASSADOR, A. R.

Sire: **BLAKEFORD AMBITION, A. R.**
Dam: **LANGWATER MANTILLA.** 18105—813—6yrsC. A top daughter of Langwater Valencian, A. R.

10 A. R. DAUGHTERS

Pine Hill's Sophie
15296—761—Jr3C, 19116—873—5yrs

Pine Hill Prudie
14883—744—Sr2C
10644—490—Sr4C—191 days (still on test)

Pine Hill Ambassador's Lass
10590—537—Jr2C, 14299—726—Sr4

Pine Hill's Viola
11035—532—Jr2, 14141—724—Jr4C

Pine Hill's Pada's Lovelorn
13067—660—Jr3
3713—165—5yrsC—71 days (still on test)

Pine Hill Ambassador Opaline
15155—639—Sr2

ARGILLA SUPERB, A. R.

Sire: **ALFALFA FARM PHILOSOPHER, A. R.**
Dam: **CHAPMAN'S ROYAL LILY** ($6,500), 17106—908—A. A daughter of Cornell Royal Superb, A. R.

6 A. R. DAUGHTERS

Pine Hill Superb Fleurette
14473—758—Jr2C

Pine Hill Superb Thelma
16240—706—Sr2

Pine Hill Superb Laurie
14881—675—Sr3C—335 days (still on test)

Pine Hill Superb's Ida
14375—658—Sr3C (pending)

Pine Hill Superb Honora
12622—645—Jr2C

See page 305, September 15, 1953 Guernsey Breeders' Journal for picture of "Superb" and 4 of his daughters.

TWO JUNIOR HERD SIRES

FLYING HORSE DOROTHY'S GENERAL

Born January 27, 1951

Sire: **FLYING HORSE COLONEL'S PROMISE, A. R.**
A Chedco Colonel, A. R. son out of Alfalfa Farm Primrose, 17564—*1083—Sr4C, Class Leader 2nd place, 4 A. R. sons, 7 A. R. daughters, Excellent '48.

PINE HILL SUPERB

Born April 16, 1952
Sire: **ARGILLA SUPERB, A. R.**
(see above)

His Dam

FLYING HORSE COLONEL'S DOROTHY
12622—664—Jr2C, 16389—831—6yrsC
Excellent 4 times.
Reserve Champion, National, 1948.
Sr. and Gr. Champion, E.S.E., 1949.

His Dam

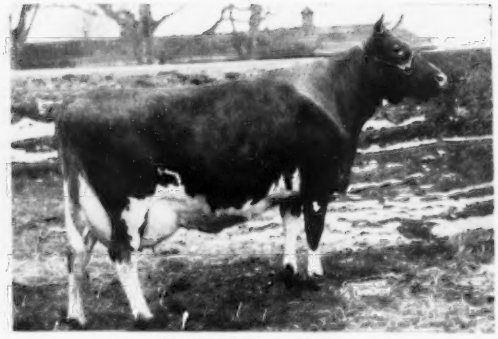

BATTENKILL CLAIRE
13814—575—5yrs—HIR—610 T. M.
18317—788—6yrs—HIR
A daughter of Douglaston Baron Healey, son of Douglaston Crown Prince, A. R.

TYPICAL A. R. COWS IN OUR HERD

These Cows And Other Good Ones In Our Herd Are Being Bred To The Sires Featured Above.

	MILK	FAT	AGE
Pine Hill Noble Edelweiss	14758	736	Sr2—365
	16303	856	Sr3—365 in 335 days
Pine Hill's Furlough's Folly	14419	738	Sr2—365
	15315	749	5yrs—365
Pine Hill's Dolly Foremost	13860	624	Jr3—365
	17742	770	Sr4—365
Quitticas Lolly	13355	627	5yrs—365C
	15470	718	6yrs—365C
Quitticas Prudie	14899	681	Jr4—365
	17209	820	6yrs—365

PINE HILL FARM

MR. AND MRS. FRANK GALVIN
Owners

SOUTH BILLERICA, MASS.

CLAUDE L. HODGE
Manager

1871 — Mainstone Farm — 1953

The Breed's Oldest Guernsey Herd

McDonald Farms Steadfast Nebo

Born August 12, 1948

His first 6 daughters are now on test.

HIMSELF

"LADY AUGUSTA"—"MELBA"

Sire: McDonald Farms Steadfast, A. R.
Sold to Burton Lane Farms for $21,000.

Dam: McDonald Farms King's Keepsake
11543—620—Jr2, 11757—665—Sr3
Sold for $14,500—top cow at public auction, 1949.

His Full Sister

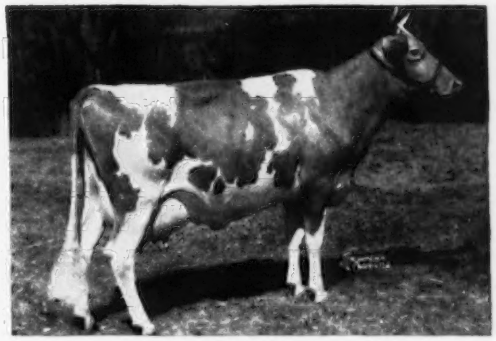

McDONALD FARMS S. MARGUERITE

11816—699—Jr2—365, 13431—759—Jr3—365C
13807—792—Sr4—365C
Classified Excellent '50 '52

Sold to Edward B. Henslee, Henslee Farms, Kingston Springs, Tenn., for $11,750.

Doral Farm Lord Pharaoh

HIMSELF

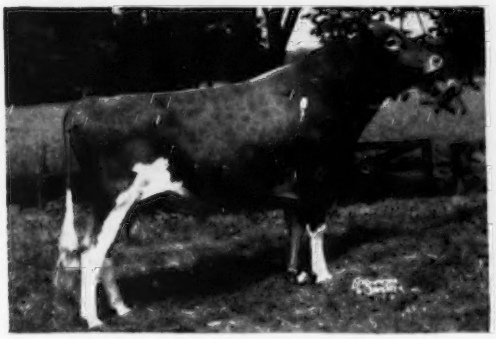

The MELBA Line

Sire: Sterlingold Melinda's Majesty ($46,000)
A son of Coronation Melinda, 19537—961—6yrs, 3 times Excellent, sold for $31,000.

His Dam

PHAROS KING'S DONETT

12829—753—Jr2
13600—*784—Sr4—305C—3x, Class Leader 9th place
16996—1013—5yrs

------STOCK FOR SALE-----

Plan to visit our herd. The farm is located off Route 20, ½ mile from the Red Coach Grill.

Wayland, Mass.

Phone Wayland 108

T. B. TESTED — DEWITT MITCHELL, Manager — VACCINATED ACCREDITED NO. 85

Sons Of Brood Cows - - -

OUR SENIOR SIRES . . . the FAITHFUL and LABELLE Families—
both out of daughters of **Foremost Royal Valor, A. R.**

FOREMOST QUANTITY'S ROYAL

Born August 23, 1950

Purchased for $11,000, The Guernsey Sale, 1951. Highest priced bull calf, 1951. 8 daughters, 2 breeding sons in our herd.

(THE FAITHFUL FAMILY)

His Full Sister

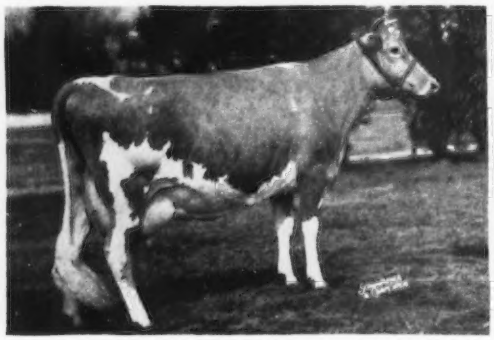

FOREMOST FOOTPRINT'S QUANTITY
13216—567—Jr2—365, 17944—794—Sr3—365
Sold for $12,000—a daughter sold for $6,000 as a bred heifer.

His Dam

FOREMOST QUANTITY, VG '48
15047—737—Jr2, 17978—861—Sr3C, 18288—874—Jr4, 19067—842—6yrs—365, 17776—803—7yrs—305C, former Class Leader, 18824—864—8yrs—365, 13854—614—9yrs—305C. 3 A. R. daughters.

LANGWATER VALERIAN

Born December 16, 1947

Sold for $3,000. 24 daughters, 11 granddaughters in our own herd. 1st Senior Yearling, Michigan State Fair, 1949.

(THE LABELLE FAMILY)

His Dam

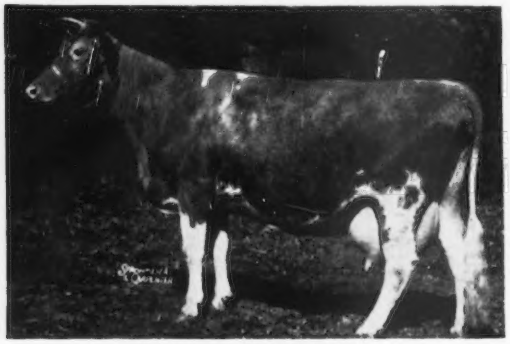

LABELLE OF LANGWATER
12349—583—F, 14400—672—AA Classified Very Good '48 at 10 years of age. Excellent in Body Capacity. Excellent in Dairy Character. 1 A. R. son, 5 A. R. daughters.

His Full Sister

LANGWATER ROYAL MAY
13747—644—Jr2—365, 16090—788—5yrs—365
1 A. R. son, 2 A. R. daughters
Langwater Royal Lady, 16258—790—Sr3—365

These two bulls are owned jointly with Rolling Acres Farms, Elgin, Ill.

Rosewood Farms

ROSELLE, ILL.

W. H. ODLUM, OWNER
JOHN BRECHEISEN, MANAGER

- - - Head Our Herd

OUR JUNIOR SIRES . . . paternal brothers by **Foremost Quantity's Royal**
More FAITHFUL plus BUTTERFAT breeding

NORGERT'S ROYAL DIAMOND
Born June 3, 1952
Topped the 1953 Midwest Sale at $3,500.

HIMSELF

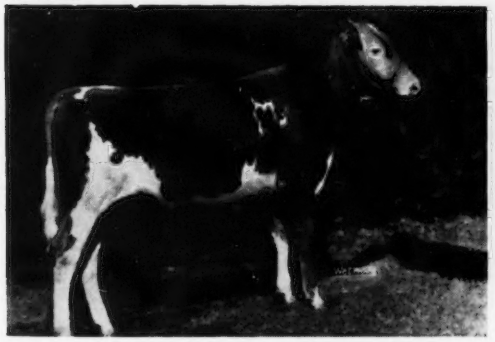

His 3 nearest dams average **17109 Lbs. Milk—822 Lbs. Fat.** His 6 nearest tested dams average **16718 Lbs. Milk—829 Lbs. Fat.**

His Dam — The DIAMOND Family

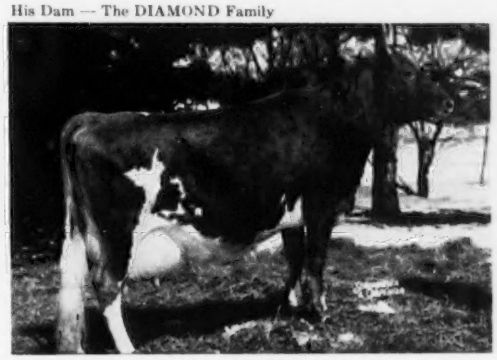

LOCKSHORE PRINCE'S DIAMOND
7 A. R. records include 20455—1029—5yrs—365. Classified Excellent '51. Sold for $3,000. 2 A. R. daughters—2 breeding sons. Her youngest son is being retained as a herd sire at Rolling Acres.

ROSEWOOD ROYAL ARISTOCRAT
Born July 13, 1952
FAITHFUL on Top — BUTTERFAT on Bottom

HIMSELF

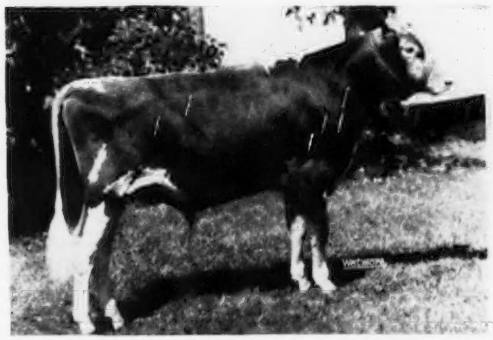

His 3 nearest dams average **14181—758** including two 2x records.
His 7 nearest dams average **15950—841** including two 2x records.

His Dam—The NANCY HANKS Family

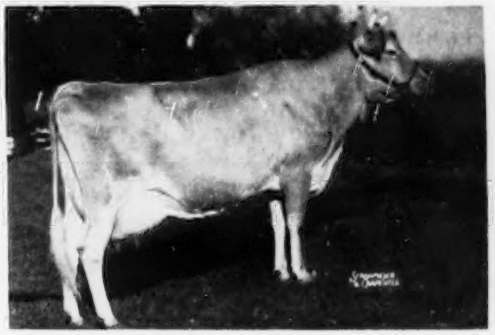

YELLOW CREEK KING'S BEA
13403—755—Sr3—305C—2x, 14075—812—5yrs—305C—2x. Sold for $4,200 in 1951. Classified Very Good '50 '51. Dam of 1 A. R. daughter and 4 breeding sons.

Bull calves for sale rich in proved FAITHFUL—BUTTERFAT blood.

Rosewood Farms

ROSELLE, ILL.

W. H. ODLUM, OWNER
JOHN BRECHEISEN, MANAGER

NORMANDY FARM
GUERNSEYS

Daughters of

NORMANDY LEVITY BLEND

Just Four Reasons Why We Use "Blend"

Can You Think of a Better One?

NORMANDY MARINA

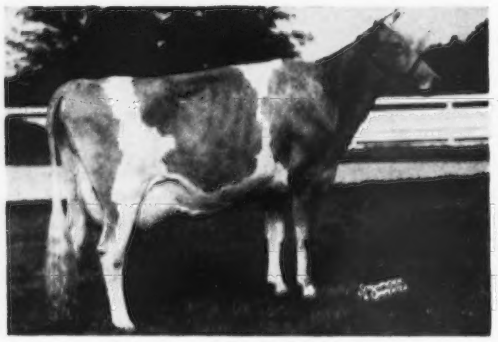

9789—512—Jr2—365C (pending)

Full Sisters

NORMANDY MARIE

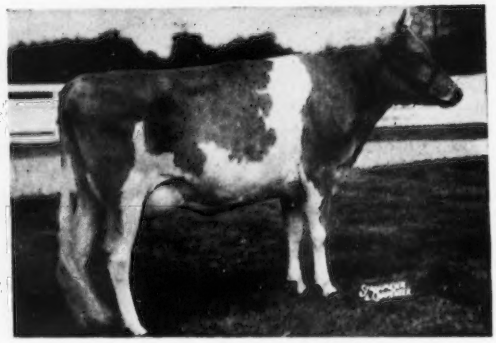

10617—561—Jr2—365C

Dam: **Coronation Marietta,** 11369—530—Jr2—365C, 17716—801—6yrs—365
Dam of: **Normandy Mary Ann,** $6,000, Franchester Sale
13740—652—Jr3—365

NORMANDY ELLNORA

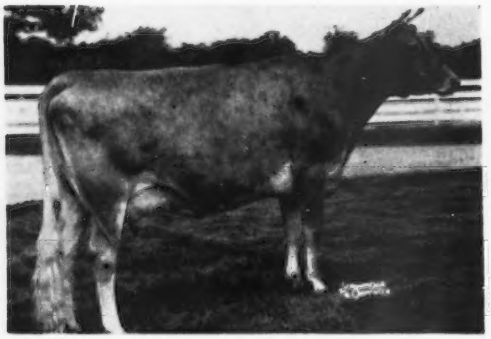

12633—597—Sr2—365
On retest in 189 days, 8011—361—5yrs—305—2x
Dam: **Normandy Romance,** VG '47
12190—614—GG

NORMANDY SYLVIA

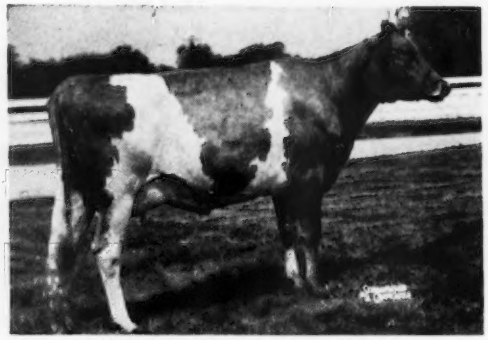

10636—648—Sr3—365C—955 T. M.
Dam **Meadow Lodge Queen R. Sylvia,** VG '47
10234—539—GG

T. B. Accredited No. 427911 . . . Bang's Accredited No. 1451K

Mr. and Mrs. H. C. Krannert, Owners
Kenneth Tate, Manager

NEW AUGUSTA, INDIANA

NORMANDY FARM
GUERNSEYS

FOUR OF OUR HERD SIRES

NORMANDY LEVITY BLEND

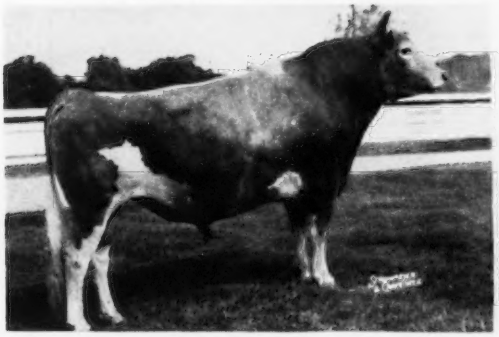

Born: 10-22-44, 24 daughters in herd.

Sire: **Normandy Levity Prince**

Dam: **Coronation Alma,** E '47 '48
13558—593—G, 14483—653—Sr4

NORMANDY MAJESTIC

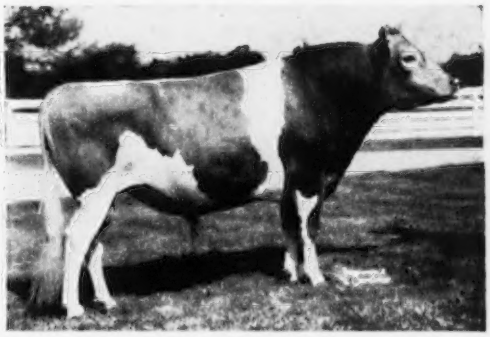

Born: 8-9-45, 11 daughters in herd.

Sire: **Coronation Melba's Majestic**

Dam: **Normandy Wistaria**
12599—656—G, 16287—813—BB

C O R O N A T I O N

G R E E N MEADOW

BLAKEFORD TRANSFER

Born: 10-11-49, 26 daughters in herd.

Sire: **Blakeford Formidable**

Dam: **Blakeford Tranquil,** E '47 '48
13659—693—GG, 12562—618—EE
15706—748—CC, 12236—580—4D
12130—569—6yrs—305
2 A. R. sons, 2 A. R. daughters

PINE MANOR COUNT OF LAKEWOOD

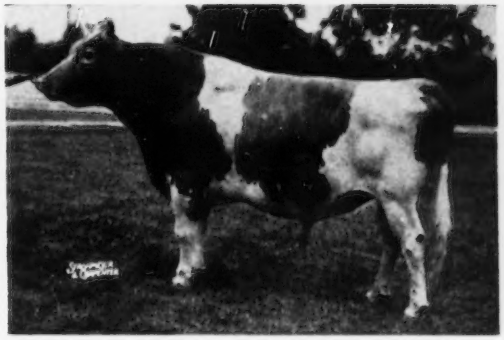

Born: 3-27-42, 12 daughters in herd.

Sire: **Coronation Count**

Dam: **Pine Manor Crown Jewel,** VG '47 '48 '51
11416—669—G, 14550—833—DD. Sold for $14,000. 3 A. R. daughters, 3 A. R. sons. Dam of Pine Manor Courtesy, E '48 '51. Sold for $28,000. 13268—761—5yrs—365C.

T. B. Accredited No. 427911 . . . Bang's Accredited No. 1451K

Mr. and Mrs. H. C. Krannert, Owners
Kenneth Tate, Manager

NEW AUGUSTA, INDIANA

A Top Pair Of Sires Rich In FOREMOST And GREEN MEADOW Breeding In Service To

"A Small Select Herd of Producing Females on A. R. H. T."

McDONALD FARMS FORE NOBLE

Born August 5, 1948

Sire

McDONALD'S FOREMOST PREDICTION, A. R.

A son of Foremost Prediction, A. R., out of Douglaston Lady Augusta, E '47 '48, 12106—607—E. Full brother to "Della," "Flute" and "Gentle," all EXCELLENT.

His Sire's Full Sister

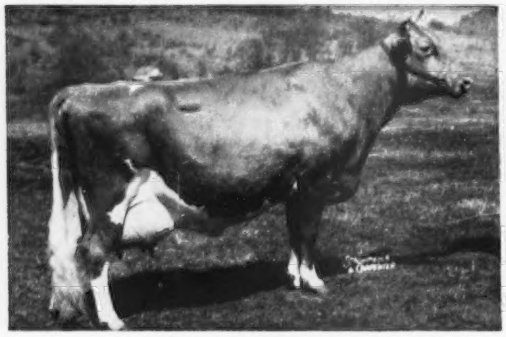

McDONALD FARMS DELLA
13443—565—Jr2, 15700—681—AA
Excellent '47 '48 '50
4 A. R. daughters, 2 of them E.
Dam of **McDonald Farms S. Leader, A. R.**

His Dam

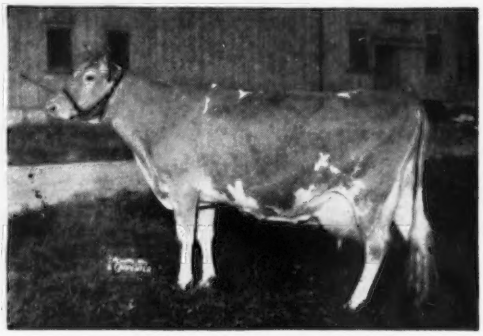

McDONALD FARMS COQUETTE
13928—708—Jr2
Excellent '47 '50
3 A. R. daughters—3 A. R. sons
McDonald Farms Gratitude, E '47 '48
12629—594—5yrsC

MONTEREY K. LORDSHIP

Born September 21, 1952

Sire

FAIRLAWN H. EASTERN KING, A. R.

$16,000, 46 offspring sold for average of $3,298 in Fairlawn Dispersal. A son of Green Meadow Hornet, A. R., out of Franchester Saffron, 13987—795—A.

His Dam

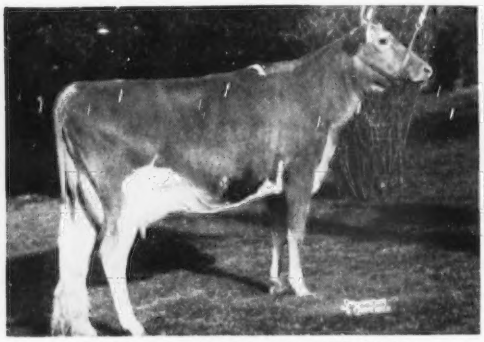

FAIRLAWN ACTOR'S LADYSHIP, VG '53
11773—633—Jr2—365C
12326—700—Sr3—365 in 328 days
Sire: **Fairlawn Peerless Actor, A. R.**
$10,000. 39 A. R. daughters, 20 P. R. sons

His Dam's Dam

RIEGELDALE KING'S LADYSHIP
15517—859—Jr4—365C, 10197—589—6yrs—305C
EXCELLENT '48 '49 '50 '51
2 A. R. daughters including:
Fairlawn Actor's Lustre, $10,000
12045—631—Jr2—365C

"NOBLE" and "LORDSHIP" are being used on our cows and heifers that represent the best of Fairlawn breeding. "NOBLE" has 11 daughters now in the herd. Five will freshen in early 1954. Fairlawn Peerless Emblem has 31 A. R. daughters, 11 of which are now in the herd and 9 are bred to "NOBLE." "LORDSHIP" is bred to six of our best Fairlawn and "FORE NOBLE" cows and heifers.

Here is an opportunity for you to obtain an outstanding bull calf with this great breeding by these sires.

MONTEREY FARMS — Middletown, Delaware

HOWARD J. WHITE, Owner — GUY DOUGLAS, Herdsman

CLEARVIEW FARMS PRESENT

A NEW JUNIOR HERD SIRE

CHEDCO HORNET

Born August 2, 1952

A VERY PROMISING SIRE — RICH IN GREEN MEADOW BREEDING

His Sire

FAIRLAWN H. EASTERN KING
23 A. R. daughters, 8 P. R. sons
Sold for $16,000 in Fairlawn Dispersal.
Sire: **GREEN MEADOW HORNET, A. R.**
Dam: **FRANCHESTER SAFFRON,** 13987—795—A

His Dam

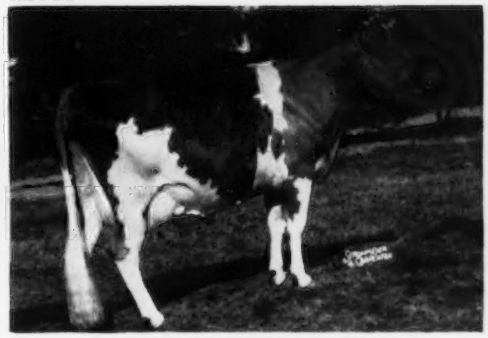

FAIRLAWN HORNET'S JANE
12543—702—Sr2—365C
Sire: **FAIRLAWN ACTRESS' HORNET, A. R.**
Dam: **FAIRLAWN PEERLESS ICON,** VG '47 '48
10781—588—Sr4—365C

"Hornet" will be used on the daughters of our senior sires, **McDonald Farms Hubert, A. R.** and **Woodacres Royal Sensation, A. R.**

OUR SIRES

McDONALD FARMS HUBERT, A. R.
Born December 6, 1942
19 A. R. daughters including Clearview Royal Betty, 11192—602—Sr2—365; Clearview Farms Syble, 11387—534—Jr2—365C.
Sire: **McDONALD FARMS FEARLESS, A. R.**
Dam: **KITCHENER LOTUS,** 12569—618—Sr2—365

WOODACRES ROYAL SENSATION, A. R.
Born March 11, 1945
13 A. R. daughters including Forges Betty Royal, 11220—588—Jr2—365C, 14490—751—Jr3—365.
Sire: **DOUGLASTON PRINCE ROYAL, A. R.**
A son of Shuttlewick Mirth, 13633—706—Jr2—365, sold for $11,000, 1st Aged Cow, E.S.E., 1928, 5 A. R. sons, 4 A. R. daughters.

A "Hubert" Daughter

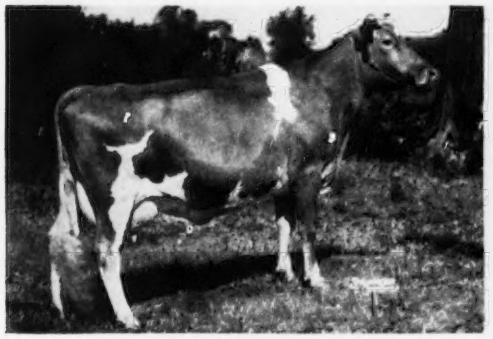

CLEARVIEW FARMS LILLIAN, VG '53
1st prize four-year-old, E.S.E., 1953, member of New England Dairy Herd that was 3rd, N.G.S., 1953.

"Sensation's" Dam

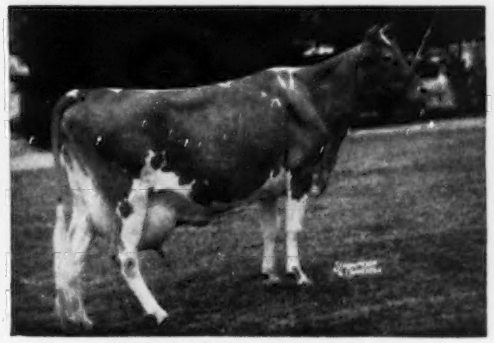

WETHERSFIELD LUCY SENSATION
12609—649—Jr2—365C, 14512—783—Sr4—365, 19284—990—AA, former Class Leader. 1 A. R. son, 2 A. R. daughters.

LANGWATER COUNTRY BEAU
Born April 12, 1948
A daughter, Clearview Farms Country Lustre, 3rd Sr. Calf, E.S.E., 1953 in class of 24.

Sire: **LANGWATER VALENCIAN, A. R.**
By Langwater Grandee, A. R., out of Langwater Valencia, 13623—763—Jr3—365, 17508—952—A.

Dam: **LANGWATER COUNTRY BELLA,** VG '48
14010—610—Jr2—365, 18835—880—6yrs—365C

A FEW CHOICE SONS FOR SALE BY THESE SIRES

VISITORS ALWAYS WELCOME

Federal Accredited For T. B. — State Bang's Free

CLEARVIEW FARMS — Winthrop, Maine

Farm at Monmouth.

NORMAN B. WOOLWORTH
Owner

HARLAND KENNISON
Herdsman

L. R. LYONS
Manager

Valley Oaks

Registered Guernseys

Mr. and Mrs. F. R. Schoellerman
Route 1, Box 39
GALT, CALIFORNIA

THESE ARE IN SERVICE:

FAIRLAWN HORNET'S SHEIK
53 Calif. 2nd Aged Bull. 53 Calif. 2nd Get of Sire
8 daughters on test, nearly all have milked 40 lbs. on 2x milking.
S: **Fairlawn Actress' Hornet. A. R.**

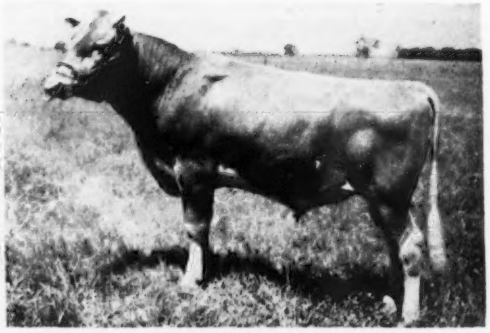

VALLEY OAKS CENTA'S CENTURY
S: **Happyholme Perfector. A. R.**
Sire of **Valley Oaks Velvet** (see below)

His Dam—FAIRLAWN H. COQUET. VG '49 '51
13986—722—Jr2—365C—3x, 12238—600—Sr3—305C—3x
Sold for $7,500, Fairlawn Sale
S: **Green Meadow Hornet. A. R.**
D: **Fairlawn Peerless Egrette** (E '47 '48 '49 '51)

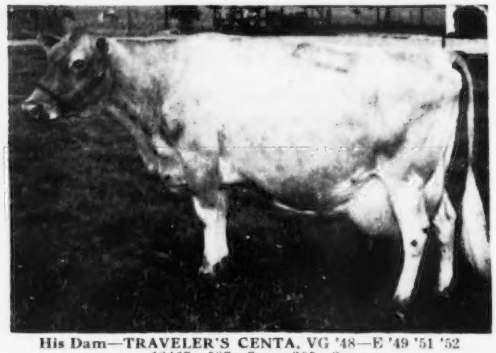

His Dam—TRAVELER'S CENTA. VG '48—E '49 '51 '52
12467—587—7yrs—305—2x
Photo taken at 10 years old. 5 daughters in the herd, 3 A. R.
S: **Western Glow Belmont Traveler** D: **Counts' Beauty Centa**

His Daughters—53 Calif. 1st Produce of Dam
VALLEY OAKS CHIC PRISCILLA
53 Calif. 1st 2 Yrs. 1771—79—Jr2—50 days—2x
VALLEY OAKS CHIC PRIMROSE

His Paternal Sister—VALLEY OAKS VELVET. E '52
53 Calif. Sr. & Gr. Ch. Cow. 53 Calif. 1st Udder
10641—579—Sr2—365C—2x
4634—223—6yrs—107 days—2x

THESE ARE FOR SALE:

VALLEY OAKS DISTINCTION—Feb. 2, 1953
53 Calif. 2nd Jr. Calf
S: **Fairlawn Hornet's Sheik** (see above)
D: **Valley Oaks Commando's Vivien** (VG '49 '52)
9270—523—Jr2—305C—2x, 11345—617—5yrs—365—2x
Maternal sister to Velvet (see above)

VALLEY OAKS CENTA'S CRESCENT—July 13, 1952
53 Calif. 3rd Jr. Calf
S: **Fairlawn Hornet's Sheik** (see above)
D: **Traveler's Centa** (see above)

VALLEY OAKS YOU NAME HIM—June 13, 1953
S: **Valley Oaks Centa's Century** (see above)
D: **Valley Oaks Velvet** (see above)

WE CAN SELL THEM OR USE THEM

CONSIGNED TO MERCED BULL CLASSIC SALE:

VALLEY OAKS NOBLE—born Nov. 25, 1952
S: **Valley Oaks Centa's Century**
See above.
D: **Valley Oaks Commando's Elvira** (VG '52)
11097—648—Jr2—365—2x, 10841—615—Sr3—305C—2x
Dam of: Valley Oaks Select Elaine, 8270—441—Jr2—305C—2x. She in turn dam of: Valley Oaks Chic Electra, 9190—431—Jr2—331 days—2x on test.

This young bull, ready for light service, will sell at Merced, December 5th.

WRITE FOR HIS PEDIGREE

"PIPER" Left His Mark —

IN SERVICE—2 sons of Flying Horse Royal Piper. His rich inheritance is now strongly bred into our female lines. We are confident his great influence will be felt for generations and tend to greatly strengthen our own program as well as those herds into which this blood goes. We feel we were most fortunate in having had Flying Horse Royal Piper.

WALKER FARMS LE PIPER
Born October 15, 1951
Junior Champion, Mississippi State Fair, 1953.

His Dam

(AMATEUR PHOTO)

McDONALD FARMS LE NAMESAKE
On test, 10058—446—Sr3 in 243 days. Sold for $7,600—classified VG '53. Line-bred to "LADY AUGUSTA."

WALKER FARMS PIPER COUNT
Born November 1, 1951
Maternal brother to Fireside King's Queenie, 12745—643—Jr4—365—2x.

His Dam

CONTENDER'S QUEENIE
13684—664—6yrs—365
15782—698—8yrs—365C
Very Good '48 '49 '51 at 11 years.

SENIOR SIRES

RIEGELDALE KING'S MAJESTY
Born September 3, 1941
8 A. R. daughters—many more on test.
Sire: **Riegeldale Coronation King**
Dam: **Bournedale Eulalie**, 11852—637—CC

His Daughter

WALKER FARMS MAJESTY'S FAIRLIE
9873—521—Jr3—365, 9588—493—Sr4—305C—2x, 10366—555—5yrs—365. On retest as a 9-year-old. VG '48 '49 '50 '51—Excellent '53.

McDONALD FARMS HIS MODEL
Born February 17, 1947
6 A. R. daughters—10 others on test.
Sire: **McDonald Farms Inheritor, A. R.**
Dam: **McDonald Farms Fenella**
13974—600—6yrsC, Excellent '47
Next Dam: **McDonald Farms Della**
Excellent '47 '48
Next Dam: **"Lady Augusta"**

DOUGLASTON LADY AUGUSTA
12106—607—E
Excellent '47 '48
Dam of 4 Excellent daughters

Bull Calves By These Sires Are Now For Sale. Send For Prices And Pedigrees.

WALKER FARMS

In the Heart of the Mississippi Delta two miles
STONEVILLE

BREEDERS' REGISTERED GUERNSEYS

Northwest Junction U.S. Highways 61 and 82
MISSISSIPPI

We Have A Reason To Be Proud —

Of the seventy-seven head in the Montgomery Dairy Herd Improvement Association with an average of five or more cows that exceeded the average production of 300 pounds of butterfat, Silver Lake Guernseys placed first.

8863 Lbs. Milk — 447 Lbs. Fat — 28.40 Cows

Here Are Some Of The Matrons That Helped Us Reach This Goal—

LIFETIME PRODUCERS

	Lbs. Milk	Lbs. Fat
SILVER LAKE ULTRA MYRTLE	99,553	4699
SILVER LAKE KATRINKA	77,728	3937
BLUE SPECK FACE	74,488	3471
SILVER LAKE JEN	67,032	3231
MIDVIEW'S CLARA	57,684	3120
SILVER LAKE JEAN	60,353	3102
SILVER LAKE DAISY	67,424	3069
SILVER LAKE JEANIE	60,142	3049
SILVER LAKE ETHEL	61,223	3020

We can offer a choice selection of bull calves and occasionally a few heifers with this proved inherited production.

We are using bulls of the Lehigh Valley Cooperative

WRITE US YOUR NEEDS

T. B. Accredited—Bang's Certified

SILVER LAKE FARM

C. EDWARD and M. K. ZIMMERMAN — R. D. 3, NORRISTOWN, PA.

GREENWOOD FARMS . . . A Herd Founded On Proved KLONDIKE And McDONALD Bloodlines

It has been our policy from time to time to add top females to our herd. Many of these cows have been selected at the Klondike Sales and at leading sales throughout the Southwest. We cordially invite you to visit our herd and see our foundation.

OUR HERD SIRES

Both are rich in the blood of McDonald Farms Predictmost, A. R. — a Foremost Prediction son out of the Monita family.

SIRE OF BOTH BULLS

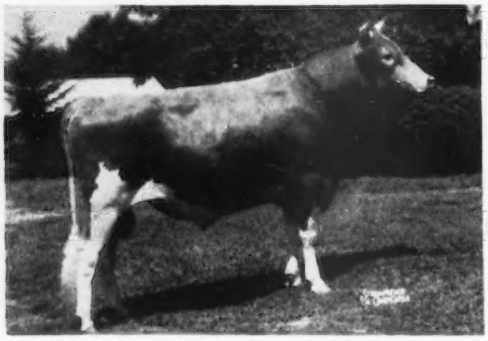

McDONALD FARMS PREDICTMOST, A. R.
7 nearest dams average 767 lbs. fat.
Full brother to McDonald Farms Donita, 13493—770—AA, Excellent '47 '48, McDonald Farms Faithful, 14442—746—7yrs, VG '47 '48.
THE MONITA—FAITHFUL FAMILIES
15 P. R. sons, 63 A. R. daughters.

SENIOR SIRE

KLONDIKE PREMOST MARINER

Dam: **Klondike Kodetla** (VG '52)
11866—579—Jr4C
13674—621—6yrs
1 A. R. daughter with 12414—610—Jr3C

JUNIOR SIRE

KLONDIKE PREMOST SPLENDOR

Dam: **Gold Branch A. D. Rosebud** (VG '48)
13824—606—Jr3C
18640—817—Jr4C
17556—705—8yrs

GREENWOOD FARMS

ROBERT R. SANCHEZ
Farm Manager

ROUTE 8, BOX 281, SAN ANTONIO, TEXAS

EARL SLICK AND
BETTY SLICK MOORMAN
Owners

Indiana Guernseys

A Sire of Show Winners - - -
A Show Winner Himself

Gayoso Levity Crown ——→

As a 2-year-old he won his class wherever shown, and two championships. Senior and Grand Champion as a 4-year-old, Indiana State Fair, 1949.

Sire of 1st prize Sr. Get, Ohio State Fair, 1952.

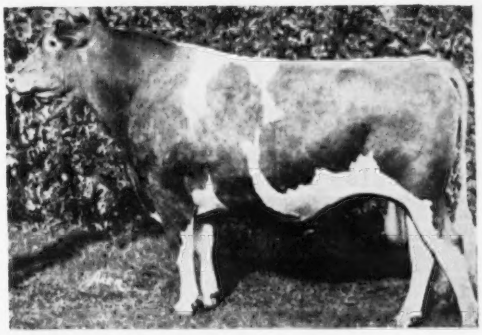

OHIO STATE FAIR, 1953

1 Senior & Grand Champion, 1 Junior Champion

3 Firsts — 4 Seconds — 2 Thirds

Kingendale Levity's Champ (A son of "LEVITY CROWN") 1st prize 2-year-old, Senior & Grand Champion
Kingendale Levity's Squire (A son of "LEVITY CROWN") 1st Sr. Yearling Bull, Junior Champion
Kingendale Levity's Grace (A daughter of "LEVITY CROWN") 1st Jr. Heifer Calf—44 in the class
Kingendale Levity's Karat (A daughter of "LEVITY CROWN") 2nd prize 3-year-old
Kingendale Levity's Lew (A daughter of "LEVITY CROWN") 3rd prize Aged Cow
Kingendale Levity's Sade (A daughter of "LEVITY CROWN") 5th prize Aged Cow
Kingendale Levity's Peart (A son of "LEVITY CROWN") 3rd prize Bull Calf
2nd prize Dairy Herd—2nd prize 3 Best Females—3rd prize Produce of Dam—1st prize Sr. Get of Sire.

We can offer a choice selection of bull calves out of show winning dams.

KINGENDALE GUERNSEY FARM — Route 7, Muncie, Indiana

BANG'S CERTIFICATE NO. 5588G . . . T. B. NO. 315882 — DARIUS KINGEN AND SON

Two Home-Bred Show Bulls In Service —

Combine the blood of "DAUNTLESS"—"CHEROKEE" and our "LITTLE PEARL" family.

BROADMOOR CHEROKEE

Born June 30, 1947

7 A. R. daughters—9 more on test. **"Cherokee"** is by Pine Manor Cherokee, out of Olinda of Boulder Bridge; 2nd dam, Barbara Josie of Smithdale, 14035—700—BB.

A Typical "CHEROKEE"

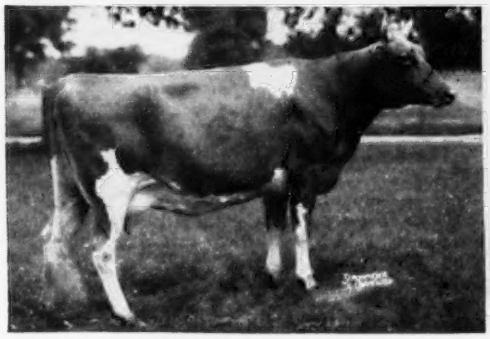

BROADMOOR CHERO RUTH
11284—*718—Jr2—HIR—2x
Class Leader 8th place

BROADMOOR PEARL'S MODEL

Born October 17, 1950

4th prize Senior Yearling, Indiana State Fair, 1952. His maternal sister, Broadmoor Caroline, has 10892—577—Jr2—HIR—2x.

Sire: **MEADOW LODGE KING'S DAUNTLESS**
Over 50 daughters in the herd.

His Dam—The LITTLE PEARL Family

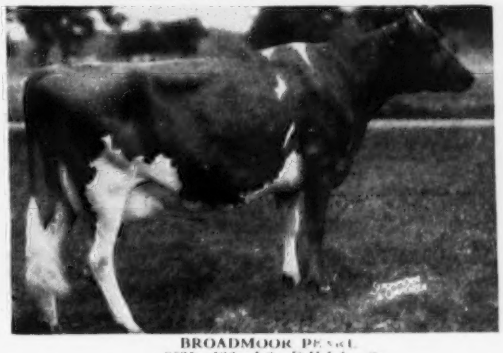

BROADMOOR PEARL
9535—536—Jr2—D.H.I.A.—2x
12286—681—Sr1—HIR—2x
Classified Very Good '51

OFFERING — Bull calves rich in this proved breeding and occasionally a few females — FOR SALE.

BROADMOOR FARM — Milford, Indiana

A. F. BUCHANAN
Owner

JOSEPH A. CLARK, JR.
Lessee

OUR HERD SIRES — Represent a Backlog of the Strongest Timber of the Breed

King + Steadfast + Melba

McDonald Farms King Edward

Born July 19, 1945

A proved sire whose daughters are making up to 627 lbs. fat as Jr2-year-olds—2x milking.

Sire: MYHAVEN KING, A. R.
A Century Sire with 8 Excellent daughters.

His Sire's Dam

GREEN MEADS THELMA
12902—704—G, 13518—740—D
Excellent '47

His Half-Sister

McDONALD FARMS KING'S KELLA
13990—718—Jr2—365C
18270—919—6yrs—365
VG '49—Excellent '50 '51 '52

Dam of Franchester Kella's King, one-half interest sold for $15,000.

Dam: McDONALD FARMS EMERALD
12637—598—F
A daughter of McDonald Farms Master, A. R.

McDonald Farms S. Neil

Born March 22, 1948

We have 17 daughters in the herd—all will be tested as they freshen.

Sire: McDONALD FARMS STEADFAST, A. R.
A proved son of Riegeldale Melba's Emory, A. R., out of "Queen"—see below.

His Sire's Dam

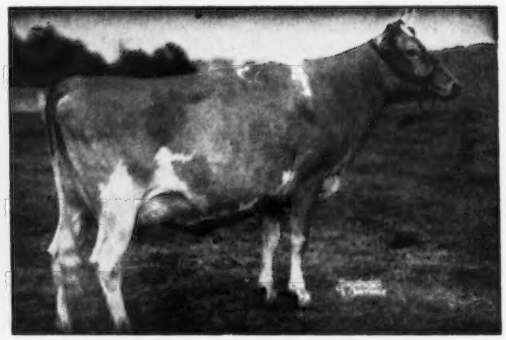

DOUGLASTON CORONATION QUEEN
13860—803—DD, Class Leader when made.
A "Florinda" daughter of Green Meadow Coronation King.

His Half-Sister

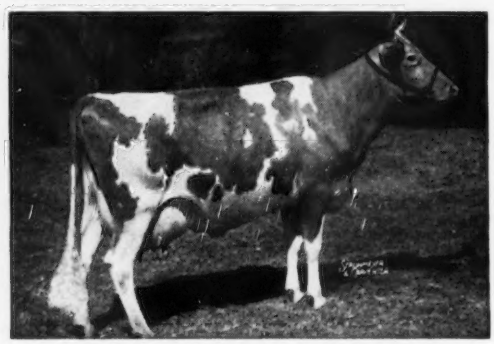

McDONALD FARMS S. MARGUERITE
11816—699—Jr2—365
13431—759—Jr3—365C
13807—792—Sr4—365C
Excellent '50 '52
Sold for $11,750 in the 1953 McDonald Sale.

Dam: McDONALD FARMS DELIA
13162—628—BB
2nd 3-year-old, D.C.C., 1941.
2 A. R. sons, 4 A. R. daughters.

During the year we will have some stock for sale.

Stock backed by proved production and popular breeding.

KRAMER FARMS

KEYSTONE, INDIANA

1½ miles southeast of Petroleum off State Road 1

C. J. KRAMER — STOP AND VISIT US — DELORN PEASE

An Invitation To Visit VALLEY SET —

OUR NEW JUNIOR SIRE — a grandson of "King's Charlotte," out of a 5-time Very Good dam.

Wilgorlan King's Star

Born October 6, 1951

His first calves are due after Jan. 1, 1954.

Many of our best cows are carrying his service.

Junior Champion Bull, North Indiana Regional Show, 1952
Junior Champion Bull, Northeast Indiana Show, 1953
Reserve and Junior Champion Bull, Kosciusko County Show, 1953

HIS DAM

CHINQUAPIN STARLING
12552—644—F, 17733—747—5yrs—365C, 14597—743—6yrs—365, 10773—560—8yrs—305C—3x. Classified Very Good '47 '48 '49 '50.
2 A. R. daughters, both with records over 600 lbs. fat.

HIS SIRE

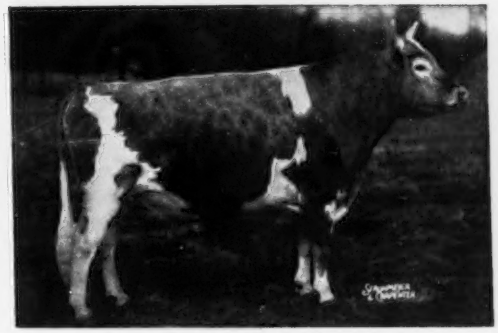

GARDENVILLE CORONATION KING
Sold for $45,000.
68 A. R. daughters—over 100 breeding sons.

His Full Sister

WILGORLAN FARMS STARLIGHT
13068—661—Jr2—365
14454—740—Sr3—365C (880 T. M.)
Classified Very Good '50 '52

His Paternal Sister

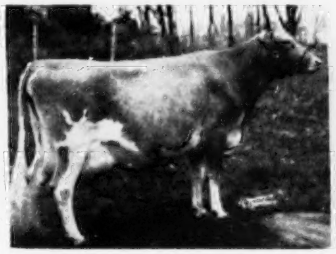

GARDENVILLE KING'S MANDI
10236—556—Jr3—305C—2x
15831—845—Sr4—365
Very Good '50 '51 '52

His Sire's Dam

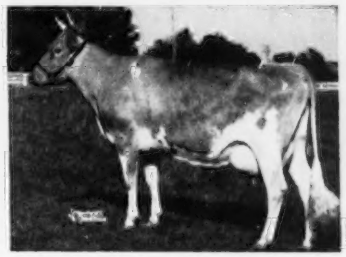

DOUGLASTON KING'S CHARLOTTE
15228—828—Sr2—365C, 19751—988—AA
Classified VG—13 years.
2 A. R. daughters, 5 breeding sons.

OFFERING — Choice "STAR" sons out of our best cows.

Other bulls in service listed in the Farm and Sire Directory.

VISITORS ALWAYS WELCOME

VALLEY SET FARM — Goshen, Indiana

MR. AND MRS. RUSSELL J. WENGER AND SONS

McDONALD FARMS D. MONOGIRL
9848—480—Sr2—305C—589
10340—544—Sr3—305C—603
12858—696—Sr4—305C—610
16376—894—5yrs—365 (pending)
Excellent '50 '52
Full sister to **McDonald Farms Golden Lad.**

McDONALD FARMS KING'S LENORA
12122—640—Jr2—365C
13238—708—5yrs—365
D '50—VG '52
Full sister to **McDonald Farms King Nathan.**

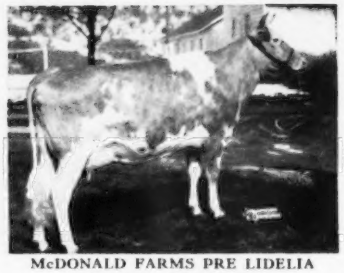

McDONALD FARMS PRE LIDELIA
10175—555—Jr3—305C—3x
14809—819—5yrs—365C
Excellent '50 '52
¾ sister to **McDonald Farms Fore Romeo.**

McDONALD FARMS S. KANOVA
10664—627—Jr2—365
10086—608—Jr4—305C—610
10293—601—5yrs—305C—610
GP '48—VG '50 '52
Dam of **McDonald Farms Fore Peerless.**

A BREEDING PROGRAM SURROUNDED BY GREAT COWS

HERD SIRES:

1. **McDonald Farms Golden Lad**
2. **McDonald Farms Fore Peerless**
3. **McDonald Farms King Nathan**
4. **McDonald Farms Fore Romeo**

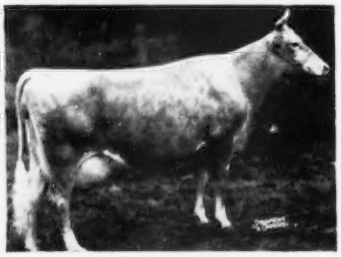

GREEN MEADS THELMA
12902—704—G, 13518—740—D
Excellent '47
Granddam and great granddam of **McDonald Farms King Nathan** and **McDonald Farms Fore Romeo.**

WALNUT'S ELLA'S PANSY
12973—661—AA
11763—634—A
Excellent '47
Maternal granddam of **McDonald Farms King Nathan.**
Maternal great granddam of **McDonald Farms Fore Peerless.**

DOUGLASTON LADY AUGUSTA
12106—607—E
Excellent '47 '48
Granddam of **McDonald Farms Fore Romeo** and **McDonald Farms Fore Peerless.**

McDONALD FARMS GENTIAN
9952—540—G
VG '47 '48—Excellent '50
Dam of **McDonald Farms King Nathan.**

ROSEMOUNT POINSETTA
12800—660—GG
14448—756—DD
Very Good '47
Maternal granddam of **McDonald Farms Fore Romeo.**

McDONALD FARMS IDALIA
8622—462—4F
9694—530—Sr3—365C
11028—602—Sr4—365C
13063—723—5yrs—365C
VG '47—D '48 '50
Dam of **McDonald Farms Fore Romeo.**

FULLER FARMS — Route 2, Shelbyville, Indiana

P. E. KEFFABER, Superintendent — **8 miles north of Shelbyville on Road 9** — C. S. COLLINGS, Manager

Pleasant View Guernseys

Backed By A Combination Of TYPE And PRODUCTION

TYPE . . . In our herd are 3 Excellent — 29 Very Good
24 Desirable — 2 Acceptable cows

PRODUCTION . . . During 1952 we completed 42 A.R. records that averaged 12400 lbs. milk, 662 lbs. fat, including 13 two-year-olds.

HERD SIRES

I . . . QUAIL ROOST RAY MAXIM
A son of Quail Roost Raymost, A. R.

His Dam

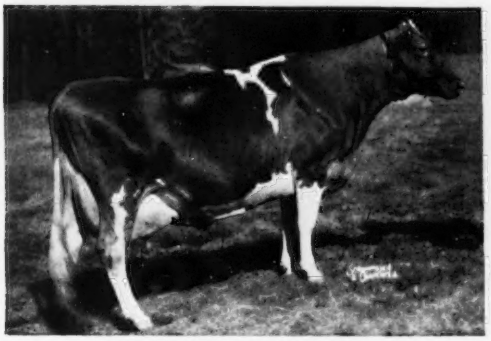

GLENLOCH GOLDEN HOPE
15116—635—6yrs—305C—2x
22039—912—8yrs
Very Good '47 '49 '51

II . . . APPIN'S UPLIFT
Sire: Appin's Jeweler
Dam: Appin's Kate (VG '49)
10614—553—Sr2C

His Sire's Dam

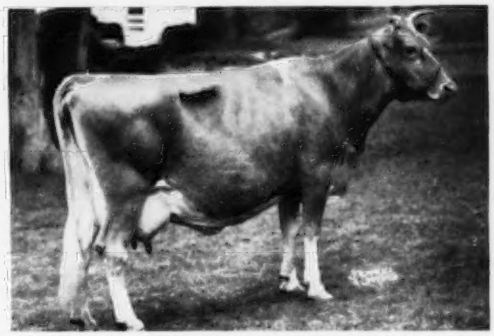

APPIN'S GOLDEN FERN
13671—715—A
2 A. R. sons, 6 A. R. daughters
Next Dam: **Little Fern of Appin,** 15507—742—A
Next Dam: **Fern of Glenville,** 15157—815—AA

III . . . PLEASANT VIEW LANDMARK . . . a son of Quail Roost Landmark (over 20 daughters in our herd and all will be tested—25 cows in calf to him). **A younger full brother for sale.**

His Dam (Excellent)

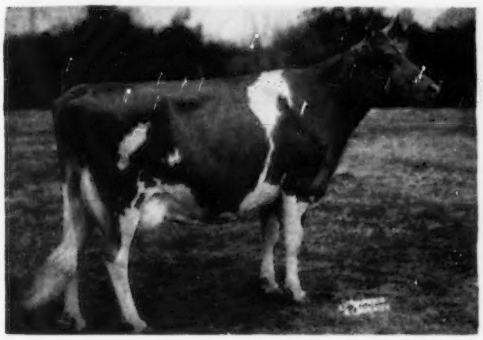

A foundation cow in our herd and dam of Pleasant View Landmark

← RENABIE MAJESTY'S MERRY MAID
8751—467—Sr3—305C—3x
10776—596—Sr4—305C—3x
14537—831—5yrs
EXCELLENT '50 '51 '52 '53

Bull calves by these sires, out of high record, high classifying cows.
Send for list of available animals, prices and pedigrees.

"The Milking Maxims"

PLEASANT VIEW FARM

JONESVILLE, SOUTH CAROLINA

W. W. ALMAN, Owner
Union, South Carolina

LEE A. WATSON, Herdsman
Jonesville, S. C.

C. B. McADAMS, Mgr.
Jonesville, S. C.

Fully Accredited — Vaccinated
PRODUCERS OF
GOLDEN GUERNSEY MILK

Falcon's Flight Farms

Herd Founded 1906 — Continuous Testing Since 1917

Our Herd Sires Combine The Best Of - - -

Popular Breeding + Type + Production

"Merry Boy's" Dam

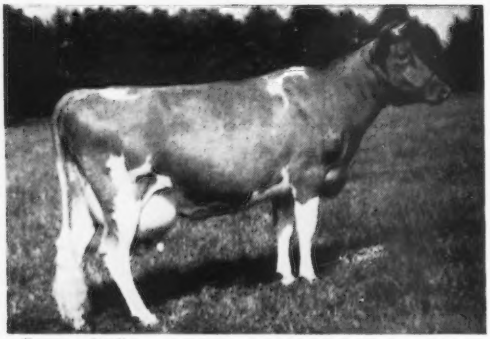

"Quoquette" . . .
15029—729—GG, 17416—848—CC
16297—743—6yrs—305C—3x
14750—671—7yrs—305C—3x
Very Good '47 '48

I

Sterlingold Merry Boy
Born March 14, 1946
Purchased for $2,100 in 1946.
Sire: **Fairlawn Memoir's Performer**
Dam: **Foremost Quoquette**

II

Dangra's Jupiter Fidius
Born February 3, 1952
Sire: **Hanover Hill C. Jupiter**
In service at Hanover Hill. A son of Argilla Philosopher, A. R., out of Argilla Ceres, 15979—954—AA.
Dam: **Brookdell Sunmaid**
3 A. R. records
11033—596—Sr4—305C—2x
She by Wyebrook Imperial out of Brookdell Sunna, 13710—811—Sr4—365C.

Bull calves and occasionally a few outstanding females for sale.
WRITE US YOUR NEEDS.

ALTON AUSTIN CHENEY
CHARLES B. CHENEY } Trustees

GOLDEN GUERNSEY

LITCHFIELD, CONN.

The Cora Family Inheritance

GREEN MEADS THEODORE
Born August 18, 1949

Full sister to Green Meads Dame Tessie, 14616—682—Sr2—365, sold in the 1951 Langwater Sale for $1,550. Another full sister, Green Meads Dame Thoughtful, has a record of 13041—667—Jr2—365.

Sire: **LANGWATER VINDICATOR.** 14 P. R. sons, 30 A. R. daughters. A Langwater Valencian, A. R., son out of Langwater Cora, 15653—710—D, 2 P. R. sons, 2 A. R. daughters.

Dam: **GREEN MEADS QUEEN THEDA.** 13028—732—BB. Full sister to Green Meads Queen Tefta, 14553—797—7yrs—365.

JUNIOR HERD SIRES

RYANSTONE'S K. TINKER
Born September 6, 1951
A son of Sterlingold Levity King, he by Normandy Levity Prince, A. R. His sire's dam: Wethersfield Liza, 13971—639—CC, 2 A. R. daughters.

HIGH MOWING DIAMOND BILL
Born March 7, 1953
His sire: **FOREMOST DIAMOND JIM.** 27 A. R. daughters, 6 P. R. sons. 1 over 800, 4 over 700, 11 over 600.
His dam: **BEN TULLOCH CORNELIA.** 13619—717—Jr2. Sold for $3,300, Ben Tulloch Dispersal, 1951.

HALL FARM
North Bennington, Vermont

H. P. McCullough, Owner
R. H. Robinson, Manager

Phillips Sales & Pedigree Service

GUERNSEY SPECIALISTS

•

Pedigrees of all kinds, for all purposes, at all times.

We have a complete Sales Service and can help you buy or sell at private treaty. Let us know your wants.

We offer our services for Dispersal, Reduction or Consignment Sales, and can take care of all the details connected with your sale for you. If you are thinking of a sale, let us discuss it with you.

•

E. C. PHILLIPS
Phone 8713, Box 494, Waukesha, Wis.

SIRES IN USE ON OUR GOOD HERD OF REGISTERED GUERNSEYS

A. **BLISS FARM B. REFORMER**
Born September 6, 1950
Sire: **Kitchener Fashion's Brilliant**
A son of McDonald Farms Fashionplate out of Gem of Kitchener, 12226—683—FF, 13931—770—D, 14683—801—A, 17634—997—7yrsC, 17785—1035—5yrsC, former Class Leader.
Dam: **Bliss Farm Susie**
13490—639—D.H.I.A.—2x

B. **GOLDEN HARVEST CORONATION STAR**
Born August 29, 1951
Sire: **Gardenville Coronation Prince**
A son of Pine Manor King Kenfleur, A. R., out of Douglaston Baroness Darling, VG '47, 13717—671—GG, 15755—701—AA.
Dam: **Douglaston Baroness Sybil,** VG '50
11587—620—Sr3, 14353—788—Sr4

C. **SADDLEBACK COLONEL'S PRIDE**
Born May 2, 1952
Sire: **Flying Horse Amy's Colonel**
A son of Chedco Colonel, A. R., out of Hilltop Butterfat Amy, 15900—800—D.
Dam: **Saddleback Rhoda,** VG '52
9828—612—Jr2—365C

VISITORS ARE ALWAYS WELCOME

BLISS FARM

Farm at Georgia on U. S. No. 7

WILLIAM C. BLISS — **ST. ALBANS, VT.**

Housatonic Farms, Inc.

Incorporated in 1925
SOUTHBURY, CONNECTICUT

FAIRLAWN PEER'S DISTINCTION

The ACTRESS Family — **13 Head Averaged $3,603.84** X **The GLORY Family** — **14 Head Averaged $2,510.71**

This is an interesting animal representing the breeding skill and accomplishments of the management of Fairlawn Farms prior to the herd dispersal June, 1953 when 136 head sold for over a half million dollars for an average of $3,703.31. Green Meadow—Coronation—Fairlawn breeding at its best. Tracing four times to Bright Lad's Actress, 19146—980—C, National Record when made—second, 3 Yrs., Nat'l Dairy Show '37. Classified Excellent at 14 years!

His sire: **Fairlawn Actorine's Peerless** by Fairlawn Memoir's Performer (once owned by Sterlingold), out of Fairlawn Hornet's Actorine, Excellent '48 '49 '51, 15473—785—5yrs—365. She by Green Meadow Hornet out of Bright Lad's Actress. He sold for $4,500 to W. T. McClelland & Son, Tucson, Arizona; was formerly on lease to Langvalley Farm, Glen Arm, Md. and Partridge Hall Farm, Lahaska, Pa. and represents the point of furthest breeding accomplishment at Fairlawn having been their proven Jr. sire. Rather than a name he was their apex. Five daughters sold for an average of $2,230; one chosen by the eminent breeder Mr. J. M. McDonald for $3,200—another by Mr. A. M. Sonnabend for $3,500—a son, Fairlawn Peer's Baron is herd sire at Mr. H. G. Haskell's Hill Girt Farm, Pa.

His dam: **Fairlawn Hornet's Gloria,** 10867—469—Jr2—365C, sold for $600—to Miss Grace Vincent, Washington, D. C. Gloria is a full sister to Fairlawn Hornet's Corporal, herd sire, Partridge Hall Farm, Lahaska, Pa. She is by Fairlawn Actress' Hornet out of Fairlawn Actor's Ithela, Excellent '48 '49, 12758—610—Sr4—365.

His sire's daughter: **Fairlawn Peer's Lute,** 13172—671—Jr2—365.
His grandsire's daughter: **Sterlingold Mandy** ($7,100), 16179—807—Jr2.
His grandsire's sons: **Sterlingold Melinda's Majesty** ($46,000)
Sterlingold Majestic ($16,500 as calf).
His maternal grandsire's daughter: **Fairlawn Hornet's Chikola,** 14125—808—Jr4—365C.

They're all in the breeding:
Peerless Actor, H. Eastern King, Actress' Hornet, Memoir's Performer, Coronation Memoir (VG '47 '48), 15493—875—B, Bright Lad's Actress (E '47), 19146—980—C, Coronation Melba, 13001—804—GG, Green Meadow Hopeful, 11438—631—A, Fairlawn K. Glory (E '48 '49 '50 '51), 17244—815—Jr4C, Fairlawn Peerless Ermine, 16726—869—7yrsC.

STOCK ALWAYS FOR SALE

OUR HERD SIRES
FLYING HORSE ROSE'S PHIL. — **Dam's record 16650—906**
GREEN MEADS LEVITY VINDICATOR — **Dam's record 16686—769**
HOUSATONIC FARMS' FINANCIER — **Dam's record 11946—659—2x**

Federal T. B. Accredited—Vaccinated—Conn. Bang's Free Cert. 1584

P. E. MacMaster, Manager — Karl Hutter, Herdsman

THE MALE HALF OF OUR HERD

A. **McDONALD FARMS LE RADIANT,** born March 23, 1951. $1,250, McDonald Sale, 1952.
Sire: **McDonald Farms S. Leader, A. R.,** 7 over 500, over 60 daughters in McDonald Farms herd. A son of McDonald Farms Steadfast out of McDonald Farms Della, E '47 '48 '50, 13443—565—G, 15700—681—AA.

Dam: B. **LANGVALLEY ROYAL SPINACH,** born February 29, 1952.
Sire: **Langwater May Royal, A. R.,** 31 A. R. daughters, 15 P. R. sons. His maternal sister, Langwater Venus, 19999—1011—D. A son of Langwater Countryman, A. R. out of Foremost Labelle (below).
Dam: **Langvalley Babelon,** 12714—702—Sr3—365C

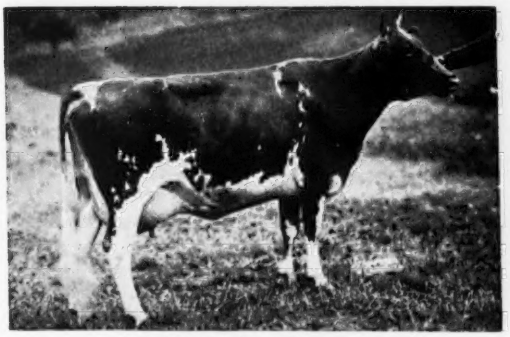

McDONALD FARMS DONITA, E '47 '48
10334—551—Jr2—365C
13490—770—5yrs—365C

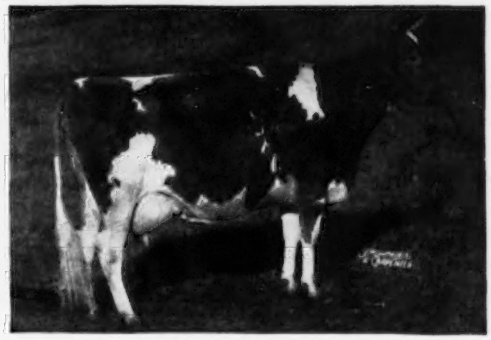

"Spinach's" Sire's Dam—FOREMOST LABELLE, VG '48
14554—657—Jr2—365C
17716—801—7yrs—365C

C. **BOURNEDALE GOLDEN LINCOLN, A. R.,** born June 6, 1945. 8 A. R. daughters, more milking in our herd.
Sire: **Bournedale Golden Abe Lincoln, A. R.**
Dam: **Bournedale Golden Helen,** 11024—640—Jr2—365C, 11108—626—AA

STOCK AVAILABLE BY THESE TOP SIRES

FAIR FIELD FARMS — **Harry B. Shenk, Owner** — **Strasburg, Pa.**

Many Outstanding Herds Have Profited From Using MEADOW-GOLD Breeding In Their Herds.

The blood of such cows as MEADOW-GOLD PRUDENCE, Excellent '48, 18037—1017—6yrsC and MEADOW-GOLD ROSABELL, 14372—733—J4—305C—2x has contributed much to the breed.

"Prudence" sons are in service at Hominy Hill Farms, Colts Neck, N. J., and Mt. Ararat Farms, Port Deposit, Md.

"Rosabell" sons are in service at Dunwalke Farm, Inc., Far Hills, N. J. and Hominy Hill Farms, Colts Neck, N. J.

In the presentation of "The Current Story of the Hominy Hill Herd," the **MEADOW-GOLD STARLIGHT** family was presented on the cover of their booklet.

A granddaughter of "Rosabell"—DUNWALKE R. ESTELLE—topped the Green Meadow Sale, 1953.
A full brother to the dam of our sire—COLDSPRING'S NOBLE'S IMPERIAL—is in service at Coldsprings Farm.

The top cow at the 1953 Mid-West Sale, Langmeadow Coita, carries ¾ the same blood as our sire—MEADOW-GOLD FLYING ENTERPRISE.

HERD SIRES . . . NOW IN SERVICE

COLDSPRING'S NOBLE'S IMPERIAL

and Two Sons, "CLIMAX" and "ENTERPRISE."

Dam of "IMPERIAL"

COLDSPRING'S B. R. IRIS
19488—1019—Sr3C
Class Leader 4th in fat and 5th in milk.

Double Cross to "BEAUTY"

VALLEVUE BUTTERFAT BEAUTY
11994—619—GG, 16578—831—A
18914—937—AA
Excellent '47 '48
Dam of 4 Excellent daughters that average 16692—835.

Two "IMPERIAL" Sons In Service . . .

MEADOW-GOLD IMPERIAL CLIMAX

Born November 10, 1951

Dam: **MEADOW-GOLD CYNTHIA**
12455—650—5yrs—749 T. M.
11821—578—10yrsC—610 T. M.
A granddaughter of Meadow-Gold Rose Carol, her son sired Hominy Hill Betty, National Class Leader.

MEADOW-GOLD FLYING ENTERPRISE

Born January 4, 1952

Dam: **MEADOW-GOLD ROSETIME**
9169—487—Jr2—305C—2x
10197—572—Jr3C—2x
Sire: **Flying Horse Master's Monarch.** Only bull of the breed to have 3 daughters make 800 lbs. fat on 2x milking.
Dam: **Langvalley Goodtime,** 13220—758—Jr4

We offer a few females for sale. Also we have two outstanding yearling bulls out of our best cows available. Add this proved breeding to your herd. Send for list of available stock.

MEADOW-GOLD FARM St. Johns, Michigan

FRANK H. ORMSTON & SON

LOCKSHORE FARMS

Breeders Of Class Leaders — 20,000 Pound Cows — Excellent Cows

EXCELLENT

LOCKSHORE PRINCE'S DIAMOND
7 A. R. records include
20455—1029—5yrs
17249—801—10yrsC—780 T. M.
Excellent '51

Registered Guernseys Noted For Their Milk Production

EXCELLENT

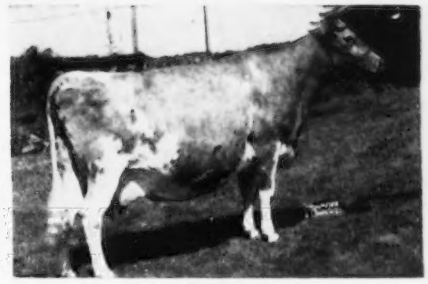

LOCKSHORE JERRE
3 A. R. records include
18163—1035—5yrs
14410—793—Sr4
Excellent '50 '51

OUR HERD SIRES

LOCKSHORE ROMULUS, A. R.

Sire: **Coldspring's Leda's Romulus**
Full brother to Coldspring's Romulus Rose May ($9,000),
15827—764—6yrsC
Dam: **Lockshore Melody Maid**, VG '50
12137—634—E—2x, 13502—730—C—2x
16895—870—6yrs

COLDSPRING'S B. R. CARDNAL

Sire: **Coldspring's Beauty's Romulus, A. R.**
The BEAUTY family.
Dam: **Coldspring's Hardwick's Cora**, VG '47 '51
15732—819—Sr4
The FAITHFUL and CORA families.

LOCKSHORE DIAMOND'S JARRETT, A. R.

Sire: **McDonald Farms Jarrett, A. R.**
A double grandson of Foremost Prediction, A. R.
Dam: **Lockshore Prince's Diamond**, E '51
(see above)
"Jarrett" is a paternal brother to our new **National Milk Producer**—Lockshore Jarrett's Irene, 19167—860—Jr3—365C—3x (pending).

CESOR MARK MASTER MAX

Sire: **Cesor King's Mark**
Dam: **Cesor Helene**, 11482—702—Jr2
Two ¾ sisters were first Produce of Dam, National Guernsey Show, 1951, 1952. One ¾ sister, Cesor Martha, classified Excellent '50 '52 '53. "Max" is a double grandson of Bournedale Martha.

McDONALD FARMS PRE OMAN . . . 1st Aged Bull, Mich., 1953.

Sire: McDonald Farms Prediction, A. R., out of McDonald Farms Elegance, 15496—758—8yrsC. He has three outstanding full sisters: McDonald Farms Pre Nanette, VG '52, 18292—1000—Jr4—365C (pending); McDonald Farms Ingabell, VG '48 '50 '52, 13895—830—9yrs in 315 days; McDonald Farms Pre Lynn, VG '50—Excellent '52, 15692—806—Sr4—365C, 10792—506—6yrs in 197 days. See page 238, September 15 Journal. "Pre Oman" combines the blood of the Harriet, Monita and Snow Queen families.

These bulls are being bred to cows strong in the blood of these Lockshore-bred or owned cows:

	Milk	Fat	Age
LOCKSHORE GOLDEN LOCKS	19264	836	Jr3—365—3x
Former National Milk Producer, now 2nd place			
NORANDA'S MILKMAID	19654	1155	7yrs—365—3x
Former National Fat Producer, now 6th place			
LOCKSHORE JARRETT'S IRENE	19167	860	Jr3—365C—3x (pending)
National Milk Class Leader (pending)			
LOCKSHORE SYLVIA	16230	689	Sr2—365C—3x
Milk Class Leader 9th place			
LOCKSHORE GOLDEN LOCKS	18034	707	Jr2—365C—3x
Milk Class Leader 3rd place			
Also National Milk Class Leader	17096	682	Sr4—305C—2x
LOCKSHORE MERRY MAID	14228	678	Sr4—305C—2x
Milk Class Leader 7th place			
LOCKSHORE SUNFLAME'S TAMIE LEE	13536	577	Jr2—305—3x in 233 days
LOCKSHORE GAL	17298	938	7yrs—365—3x
LOCKSHORE CLEMATIS	20180	915	AA
LOMA SUPREME'S TAMIE	16442	954	5yrs—365C—3x
LOCKSHORE MELODY MAID	16895	870	6yrs—365—3x
LOCKSHORE CROIXLAND'S GAL	13745	737	5yrs—365—2x
LOCKSHORE BENITA	13967	732	5yrs—305C—3x
LOCKSHORE AMBER	14909	784	5yrs—365C—3x
LOCKSHORE JARRETT'S MARLENE	14903	717	Jr2—365—3x
LOCKSHORE WINTER QUEEN	16818	751	CC
LOCKSHORE ROBERTA	16316	808	C
LOCKSHORE CHANCELLOR'S ALBERTA	14985	788	CC
LOCKSHORE NOBLE'S APOLLODORUS	17492	856	5yrs—365C—3x
LOCKSHORE NOBLE'S CLEMATIS	17056	816	Sr3—365—3x
LOCKSHORE ROSE CROIX	14222	736	G
LOCKSHORE ROYAL MILKMAID	14558	761	B
LOCKSHORE APOLLODOROUS	15984	743	CC
LOCKSHORE GOLDEN LOCKS 3d	13541	730	Jr4—365—2x
MARVEL'S DAIRY MAID IRENE	17234	773	9yrs—365—3x

LOCKSHORE FARMS - Hickory Corners, Michigan

R. F. LOCKE, Owner
JAMES A. FISH, Herd Manager — MURRAY LONGWILL, Herdsman

T. B. AND BANG'S ACCREDITED
FRED OST, Asst. Herdsman

These 5 Bulls In Service At Meadow Lane.

Bulls strong in the proved blood of **SUPERIOR OF TAMARACK RIDGE, A. R.,** 9 P. R. sons and 47 P. R. daughters, and **ROSE'S KING OF MEADOW LANE,** 13 P. R. sons and 54 P. R. daughters.

1. **MEADOW LANE SUPERIOR**
   Sire: Superior of Tamarack Ridge, A. R.
   Dam: Pansy's Patsy of Meadow Lane
   7874—417—GHI—665 T. M.
   13237—694—EHI—730 T. M.
   13731—751—CHI—722 T. M.
   13265—679—AHI—871 T. M.
   EXCELLENT '51
   Noted show cow and dam of 1st Produce, National, 1950. Daughter of Rose's King of Meadow Lane.

2. **MEADOW LANE MAJESTY**
   Sire: Rose's King of Meadow Lane, A. R.
   Dam: Patsy Jane of Meadow Lane
   12016—611—Jr2—HIR—866 T. M.
   9328—461—Jr3—HIR—578 T. M.
   16359—847—Jr4—HIR—1095 T. M.
   16417—826—7yrs
   EXCELLENT '47
   Full sister to Meadow Lane Superior and Patsy Jean of Meadow Lane.

3. **MEADOW LANE NOBLEMAN**
   Sire: Curtiss Candy Noble Curtiss, A. R.
   Dam: Paulette of Meadow Lane
   13085—670—Jr2—HIR—730 T. M.
   13302—669—Sr3—HIR—675 T. M.
   *16954—*883—Sr4—HIR—977 T. M.
   *Class Leader 3rd place milk and fat
   Daughter of Superior of Tamarack Ridge.

4. **MEADOW LANE MAJOR JUVIUS**
   Sire: Curtiss Candy Major Curtiss
   A son of Patsy Jean of Meadow Lane, 13958—687—Jr2—HIR, 14174—717—Jr3—HIR, 18535—894—5yrsC, 16987—851—6yrs, Excellent '47 '51.
   Dam: Meadow Lane Judie
   12658—552—Sr3—HIR—305C—2x
   A Superior of Tamarack Ridge daughter.

5. **MEADOW LANE HARVESTER . . .** a son of "Rose's King" out of a daughter of Superior of Tamarack Ridge. Dam: Blossom's Betty of Meadow Lane, 10129—547—5yrs—HIR—2x.

HUDSON BROTHERS
Owners

MEADOW LANE FARM

BERRIEN CENTER
Michigan

HERD SIRES

ROSABELL And MELBA Families

LYRENE KING'S EMORY
Born November 9, 1949

Sire: Meadow-Gold Rose King
Dam: Cowham Farm Emory's Sunlight
14109—711—5yrs—HIR—730 T. M.
14355—710—6yrs—HIR—730 T. M.
14674—719—7yrs—HIR—2x
A granddaughter of Riegeldale Melba's Emory (MELBA).

His Sire's Full Sister

MEADOW-GOLD ROSABELL
14372—733—Jr4—305C—2x
Milk Class Leader 10th place
5 A. R. daughters

Full sister to . . .
MEADOW-GOLD PRINCESS ROSE
19393—884—5yrsC
3 A. R. daughters, 1 a Class Leader.

ACTRESS And LEVITY Families

WOODACRES EXCELLENT LEADER
Born October 29, 1951

Sire: Fairlawn Actor's Leader
1st Sr. Get, N. J. Show, 1953. A son of Fairlawn K. Gay Levity, 17244—845—7yrs Excellent '50. Traces co Actress and Levity.

His Dam

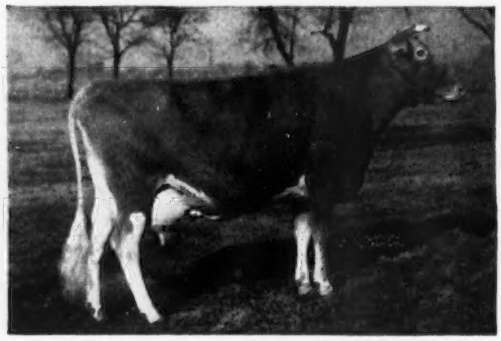

DOUGLASTON MAHARANEE YATUNG
16186—832—5yrsC
13306—694—10yrs—305C—2x
2 A. R. daughters, 2 P. R. sons. Excellent '50.

"Leader" has an Excellent dam, Excellent granddam, Excellent great granddam, 3 Excellent sisters.

ELMWOOD FARM — Frankenmuth, Mich.

Elmwood Farm is located 4 miles north and 2 miles east of Frankenmuth, or 1 mile west of Richville on M-46 to county line and 1 mile south.

VISITORS ALWAYS WELCOME

E. F. FRAHM & SONS, WALTER & RALPH

OUR HERD SIRES

I

A "LEADER" Son

McDonald Farms Le Patriot

Born October 9, 1950

Sire: **McDonald Farms S. Leader**
LADY AUGUSTA and MELBA blood.

Dam: **McDonald Farms Ideal Kidette**
14149—812—Sr4

Sire: McDonald Farms Ideal, A. R.

Dam: McDonald Farms Idette
12230—674—Jr2C
HARRIET and THELMA blood.

II

A "BABY'S MAX" Son

Bradford Aggie's Baby's Max

Born December 2, 1951

Sire: **Bradford's Baby's Max**
10 daughters in our herd. A son of Bradford's Quince's Max, U.S.D.A. proof of 96 lbs. fat. First five daughters on proof average 10609—542—305 days.

Dam: **Rolling Acres Aggie**
7859—425—Jr2C—730 T. M.
11084—599—Jr3C—1092 T. M.
8129—472—Sr4—HIR—687 T. M.
10382—563—5yrs—HIR—709 T. M.
12166—647—6yrs—HIR—716 T. M.

Our herd started on HIR test in 1937. All records made on 2x milking under ordinary farm care. 23 cows in our present herd have made 54 records that average 9844 lbs. milk, 490 lbs. fat, 44 immature.

STOCK FOR SALE OUT OF COWS THAT HAVE PROVED
THEIR ABILITY TO PRODUCE **EVERY** YEAR.
WRITE US YOUR NEEDS

T. B. Accredited No. 541552 . . . Bang's Free Certificate No. 7611

BRADFORD FARM — Alma, Michigan

FRED AND R. D. BRADFORD and SON, Owners

"EVERY SIRE PROVED GREAT"
ABS
AMERICAN BREEDERS SERVICE

WANTED...

High Index Proved Sires
For Use In
Artificial Breeding

Reply to

AMERICAN BREEDERS' SERVICE
325 North Wells Street
CHICAGO 10, ILLINOIS

FIRST PENNSYLVANIA ARTIFICIAL BREEDING COOPERATIVE

LEWISBURG, PENNSYLVANIA

"Where Production is Paramount and Type is Essential"

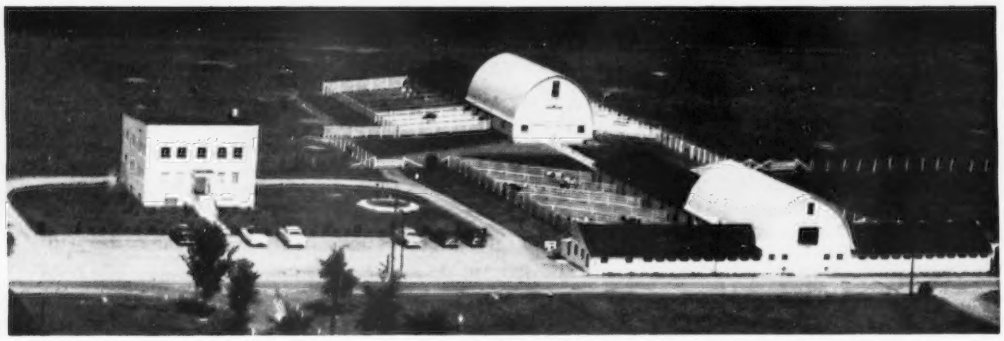

Presenting

G-23 **MT. ARARAT ROYAL FOREMAN 388430** . . . NOW OFFICIALLY PROVED

The following official U.S.D.A. Proof has just been received on G-23:

14 daughters	18 records	8,673 M	4.7%	404 F
10 daughters	14 records	9,004	4.7	419
10 dams	25 records	7,432	4.9	365
Difference		+1,572 M	—.2%	+54 F
Daughters that equal or excel dams:		9	3	8

In addition to improving the production of his daughters, "Foreman" is siring very desirable type.

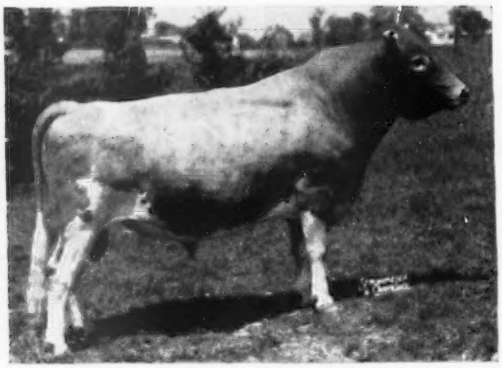

MT. ARARAT ROYAL FOREMAN 388430

FOR BETTER BULLS . . . FOR PROMPT, COURTEOUS SERVICE . . .

USE

FIRST PENNSYLVANIA ARTIFICIAL BREEDING COOPERATIVE

A. GLYNN ESCH, Manager

HERBERT LUNGER, Chairman Guernsey Sire Committee

GWYNLLAN FARM

FEDERALLY ACCREDITED No. 325948

PENNSYLVANIA BANG'S FREE No. 930

Established 1929

A PAIR OF PROVED SIRES

Antietam Vagabond, A. R.

Born May 5, 1942

30 A. R. daughters. Full brother to Antietam Gypsy King, A. R., sire of Fritzlyn King's Jeanette, E '50 '52, 13750—610—Jr2, 19384—857—Jr4, *22436—1050—5yrsC, Class Leader 6th place for milk.

Caumsett High Boy

Born May 14, 1946

13 A. R. daughters—others on test. Full brother to Caumsett Eastern Emerald, 14235—642—6yrsC; Caumsett Eastern Necklace, 14233—659—Jr2C; Caumsett Eastern Pendant, 14137—681—Jr2C, 1st 4 Yrs., D.C.C., 1948. Sire: Caumsett High Strung, A. R.

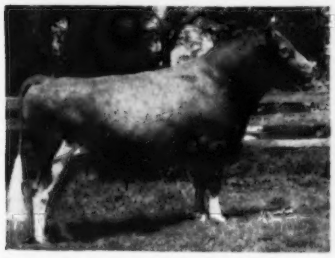

"Vagabond"

Sire: **Langwater Vagabond, A. R.**
Dam: **Vallevue Country Colleen**
14433—689—Jr2C, 5 A. R. sons
2nd Dam: Langwater Colleen
12888—721—Sr3

"High Boy's" Dam

CAUMSETT ROYAL PEARL
14348—648—Jr2C
19055—912—Sr4C
Former Class Leader

OTHER SIRES IN SERVICE

Namreg Coronation King, born October 19, 1947, a son of Gardenville Coronation King, A. R., out of Riegeldale Emory's Bobolink, 10237—600—Sr2C, 16848—966—8yrs, the highest record daughter of Riegeldale Melba's Emory, A. R. ($30,000).

Gwynllan High Bond, born November 11, 1951, a son of "High Boy" (above), out of Gwynllan Vagabond Elaine, 12085—557—Sr2C, a daughter of "Vagabond" (above).

Stock Available By These Top Sires Out Of High Record A. R. Dams

WRITE US YOUR NEEDS

GWYNEDD VALLEY • PENNSYLVANIA

A. D. THAYER, Owner — W. S. WETZEL, Herdsman — F. H. WEIGLE, Manager

---

Cows In A Bull Issue?

Yes, we feel from time to time it's important to show the kind of families we are building on.

The Mavourneen Family

We have 3 daughters, 4 granddaughters, and 1 great granddaughter in our herd today.

HERSELF

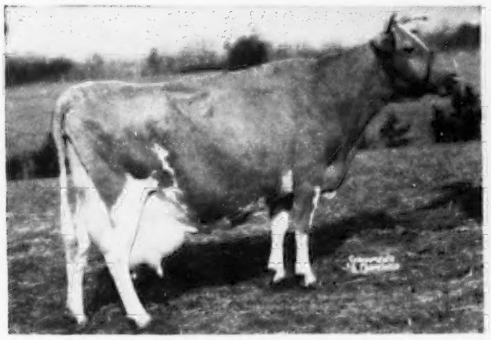

COMET'S MAVOURNEEN
10405—452—Jr2—365, 12787—533—8yrs—365
Classified Very Good at 13 years.
Maternal sister to Quail Roost Queen Celeste, 14501—677—AA. Excellent '48. Res. Gr. Ch., N.D.S., 1940.

A DAUGHTER

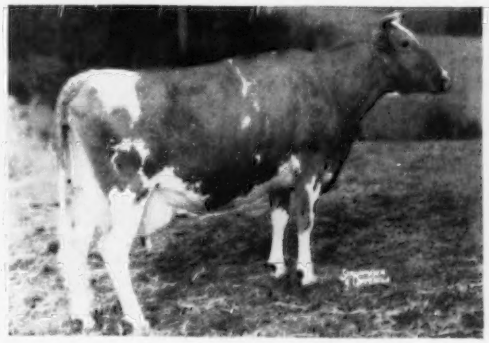

KING'S MARVELOUS
11832—621—Sr4—365, 12492—671—5yrs—365C
11948—615—9yrs—305—915. Classified VG '53.
A daughter, Shore Farm Marvelous Lady, 11258—534—Jr2—305C—3x.

Would a bull calf from this proved cow family interest you?

T. B. ACCREDITED — BANG'S FREE

MRS. MARIE M. SHORE, R. D. SHORE, JR. } Owners

SHORE FARM

3217 W. Polo Road
WINSTON-SALEM, N. C.

R. C. LAWSON, Herdsman

The Big 3 At MEADOW-WOOD — Our Herd Sires

1.

A promising young sire now in service.

DUNWALKE N.K. FINANCIER

Born April 12, 1951

Sire: Coldspring's Beauty Noble King
A double Beauty. Sold for $29,000, Guernsey Sale, 1950. A son of Coldspring's Romulus' Noble, A. R.

"Financier's" Dam EXCELLENT

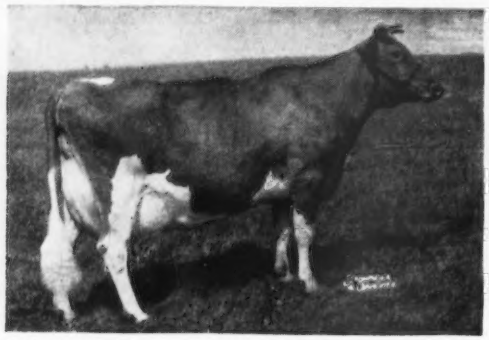

SUNNYFIELD GOLDEN MAROSE, E '49 '50 '52
11175—512—Jr4—HIR—730 T. M.
11920—566—5yrs—HIR—618 T. M.
20320—950—7yrs—365C
15112—706—8yrs—305—610 T. M.
11909—550—9yrs—305C—610 T. M.

The granddam of all three of our sires, Vallevue Butterfat Beauty, is one of the greatest cows of the breed—the dam of 4 Excellent daughters that average 16350 lbs. milk, 809 lbs. fat.

Their Granddam EXCELLENT

VALLEVUE BUTTERFAT BEAUTY, E '47 '48
11994—619—Jr2—365C
16578—813—A
18914—937—AA
7 A. R. daughters, 3 A. R. sons

2.

The BEAUTY—FAITHFUL and MAY ROSE families.

COLDSPRING'S BEAUTY'S LYNN

Born May 24, 1946

Sire: Coldspring's Beauty's Hardwick, A. R.
A son of Hardwick's Royal, A. R. (the Faithful family) out of "Beauty."

"Lynn's" Dam

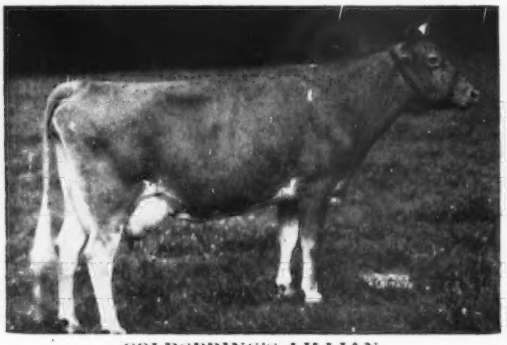

COLDSPRING'S LILLIAN
13639—748—Sr3—365C
The May Rose family.
2 A. R. daughters, 1 A. R. son

3.

More BEAUTY blood plus the CLARA LOUISE family.

COLDSPRING'S B.R. CONQUEROR

Born August 21, 1948

Sire: Coldspring's Beauty's Romulus, A. R. A son of Langwater Romulus, A. R. (the Country Flower family) out of "Beauty."
Dam: Coldspring's Hardwick's Clara, VG '47
14924—660—Jr4

"Conqueror's" Dam's Dam

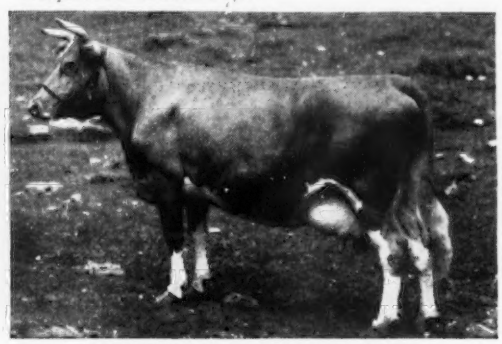

COLDSPRING'S CLARA LOUISE
14348—698—Jr4—305C—2x
17900—908—A

Our herd is on A. R. and D.H.I.A. Test. We have a herd of over 200 head and offer stock for sale.
Write us your needs, and plan to visit our farm.

Bang's Free Cert. 17142

T. B. Accredited 47226

Calfhood Vacc. under Federal Sup.

MEADOW-WOOD DAIRIES

On Route 241
LEBANON, PENNSYLVANIA
Howard B. Bomberger & Sons, Owners

Sires With Production And Type In Service At EVERGREEN FARMS

1. QUARRY VALLEY'S PHILOSOPHER

Born September 23, 1951

Sire: **Flying Horse Royal's Phil**

His Dam

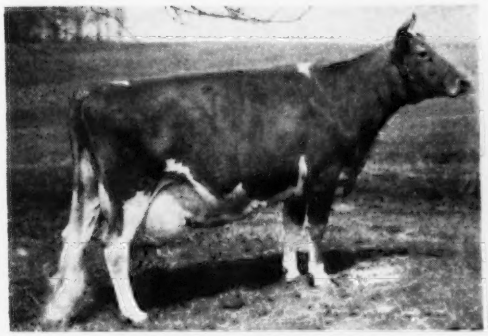

QUARRY VALLEY'S M. AMBER

EXCELLENT 1951, 1952

11142—563—Jr3—305C—2x

*14107—*756—Jr4—365C—2x, 8th place milk, 5th place fat

14140—*834—5yrs—365C—2x, 7th place fat

12763—718—6yrs—305C—2x

Her granddam, **Evergreen Furor's Suma**, was an Evergreen Farm inbred.

His Paterna Granddam

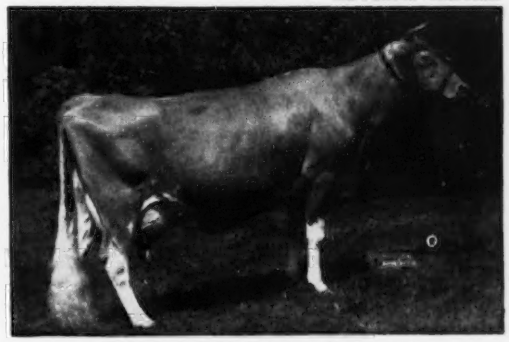

FLYING HORSE ROYAL ROSE, VG '48

15059—853—Jr2—365C

22558—1154—5yrs—365C, Class Leader 3rd place in milk, 5th in fat

1 A. R. daughter

Flying Horse Master's Rosemary

14103—780—Jr2—365, 18448—1003—5yrs—365C

2. EVERGREEN SIR ALEXANDER

Born December 30, 1950

HIMSELF

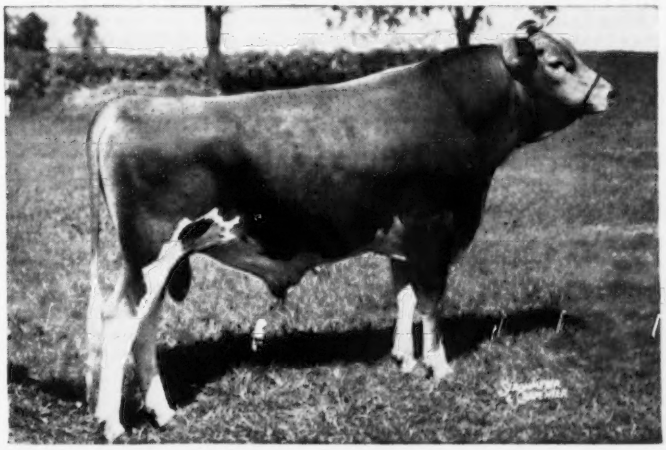

1st prize Sr. Yr., Bucks County Show, N. J. G. B. Show, 1952. Gr. Champion, Bucks County Show, 1952. His Jr. Get, 2nd at Bucks County Show, 1953. His son, **Evergreen King Alex,** out of Land Lea's Rocky, Reserve Champion, Bucks County Show, 1953.

Sire: **GARDENVILLE KING'S ALEXANDER. A. R.**, sold to Southeastern Pa. A. B. C. A U.S.D.A. proved sire, 14 daughters, 26 records average 10164—514, an increase of 927 lbs. milk, 68 lbs. fat over their dams. A son of Gardenville Coronation King, out of Lockshore Goldie, 13333—665—Sr2, 13398—693—5yrs—365C.

Dam: **LAND LEA'S ROCKY**, 8254—440—Jr2—305C—2x, 10681—575—Jr4—305C—2x. 4 D.H.I.A. records average 11027 lbs. milk, 600.5 lbs. fat. Her Produce of Dam, 1st prize, Bucks County Show, 1953. "Rocky" is by Rockingham Monitor, A. R., out of Evergreen Hopeful, 11520—581—D.H.I.A.

3. EVERGREEN SIR RALEIGH

Born November 6, 1948

Sire: **EVERGREEN RUDY, A. R.** by Rockingham Monitor, A. R., out of Evergreen Hopeful Rosy, 9984—480—8yrs—305—2x, lifetime production, 6 lactations 60356 lbs. milk, 2982 lbs. fat—D.H.I.A.

Dam: **LAND LEA'S ROCKY** (above)

A son of "Raleigh," **Evergreen Robert,** was Gr. Champion, Bucks County Show, 1953, out of Evergreen Allitu, 11027—570—Jr2—365C—2x, 14842—761—Jr3—365C—2x, 1st place fat, 2nd place milk.

12 Year Herd Average 9360 — 476 — 41 Cows — 2x

VISITORS WELCOME AT ALL TIMES

EVERGREEN FARMS — New Hope, Pennsylvania

PHILIP W. SMITH & SON, Owners Accredited Negative (Pa. No. 34) WARREN QUERIPEL, Herd Manager

● STUDY THE PRODUCTION BEHIND OUR SIRES ●

LLAN FAIR COUNT'S CLIMAX

Born January 12, 1951

Sire: **COLDSPRING'S BEAUTY'S COUNT, A. R.**
His first dam—daughter proof comparison on 5 daughters showed an increase of 2380 lbs. milk, 123 lbs. fat. **His first 26 A. R. daughters' actual average as 2-year-olds is 11939—619, 16 of these made as Jr2s.**
"COUNT" is by Coldspring's Beauty's Hardwick, A. R. out of Coldspring's Romulus' Bunny, E '47 '48 '49 '51, 12525—646—Jr2C, 12912—705—Sr4C, 15477—832—7yrs.
"Climax's" Dam

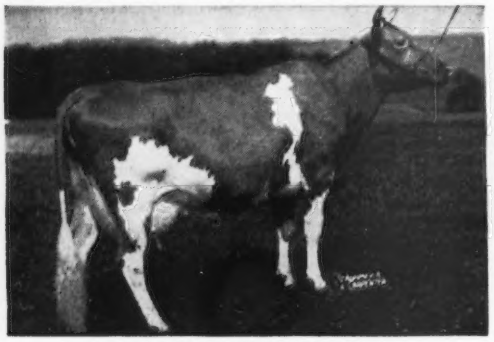

COLDSPRING'S HARDWICK'S CELIA
11645—551—Jr2—365C
15171—672—5yrs—365C
16146—730—6yrs—365C
1 A. R. daughter, **Coldspring's Noble's Celia.**
11691—558—Jr3—HIR—576 T. M.
10949—536—Jr4—HIR—305—2x

LLAN FAIR CHARMER FOOTPRINT

Born January 10, 1950

Owned jointly with Llan Fair Farms.

Sire: **COLDSPRING'S NOBLE'S CHARMER**
4 A. R. daughters average 11471—575 as 2-year-olds. He is by Coldspring's Romulus Noble, A. R. out of Coldspring's Romulus' Cora, VG '47, 12408—700—Jr2—365C, 14308—744—Jr4—365C, 6 A. R. daughters, 2 A. R. sons.
"Footprint's" Dam

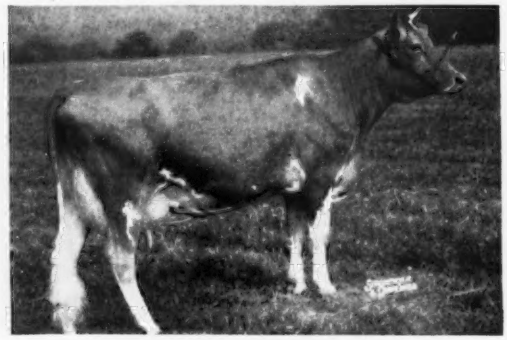

LLAN FAIR FOOTPRINT'S ETTA
17390—810—Sr2—365C
Class Leader 2nd place in milk
14626—682—Sr3—305C
Class Leader 10th place in milk
She is by Foremost Footprint, A. R. out of Foremost Royal's Julietta, 12980—695—Jr2C, 18567—934—Sr4C, 18217—914—5yrs.

"CLIMAX" and "FOOTPRINT" combine two of the top cow families at Coldsprings, the BEAUTY and CORA families. Our herd has been on ARHT for the past 5 years, 305 day—2x. Bull calves available by these outstanding sires out of high record A. R. dams.

VISITORS WELCOME

JAMES R. ELLIOTT, Owner — **PERKIOMENVILLE, PENNSYLVANIA** — Phone Pottstown 3406-J — EUGENE SEASHOLTZ, Manager

Herd Sires In Service

Carry the blood of three of the breed's most prepotent families.

BEAUTY — COUNTRY FLOWER — FLUTE

OUR JUNIOR SIRE —

LANGWATER SHERIFF

Carries 3/16 the blood of **Beauty** and 3/16 the blood of **Country Flower.** His first calves are now arriving.

His Sire's Granddam

VALLEVUE BUTTERFAT BEAUTY
18914—937—AA. Excellent '47 '48
Dam of 4 Excellent daughters.
Sire: **Coldspring's Noble's Brilliant**
Dam: **Langwater Missy**, 12599—583—Jr3—365

OUR SENIOR SIRE —

MEADOW LODGE TRUCE

Carries 3/8 the blood of **Flute** and 1/4 that of Walker Royal Beauty, 11679—681—Sr2, Excellent '47.

His Sire's Dam

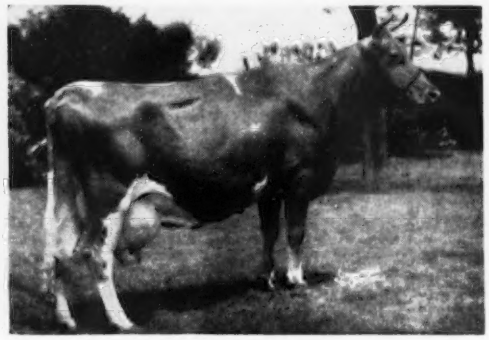

ARGILLA FLUTE
13035—752—G. Excellent '47.
4 A. R. sons, 5 A. R. daughters
A daughter of Dolly's Foremost of High Rock, A. R.
Sire: **Meadow Lodge Rex's Kingmaker**
Dam: **Meadow Lodge Truty**, 10955—613—Sr2—365

Sons by these popularly-bred sires for sale.

Ger Von Farm

G. D. & V. B. GOSHORN, Owners — **BROKEN ARROW, OKLA.**

Monotonous. Isn't It?

The same team as last year, but we are getting results and that's what counts.

Ideal Production Is Added Through A Son Of "BEACON" Out Of "SUSIE"

IDEAL'S EMINENT

Combines the blood of one of the breed's greatest production sires and greatest brood cows.

His Sire

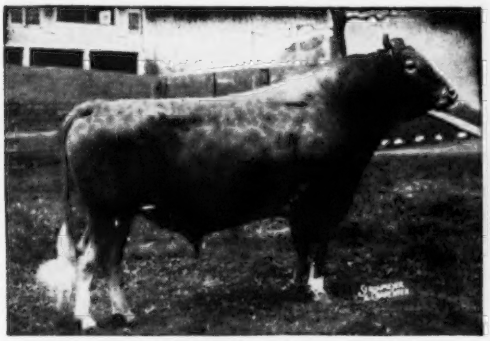

IDEAL'S BEACON

63 A. R. daughters, 1 over 1200 pounds fat, 2 over 1100 pounds fat, 4 over 1000 pounds fat, 9 over 900 pounds fat, 20 over 800 pounds fat, 43 over 700 pounds fat. 28 records were made as 2-year-olds. Sire of Ideal's Beacon's Nina, **20385—1223—5yrs. highest butterfat record of the breed.**

His Dam

IDEAL'S EMPEROR'S SUSIE

13 records up to 21500—1014—7yrs. A lifetime production of 211,495 lbs. milk, 10,007 lbs. fat. "Susie" is the only cow of the breed to make over 1000 lbs. fat and have a daughter with 2 records over 1000 lbs. fat, and a granddaughter with 2 records over 1000 (see pages 12-14, Ideal booklet, for more details on this great family).

MULBERRY HILL MONA'S COMET

Born December 15, 1948

Sire: **IDEAL'S COMET.** A son of Quincy Ultra Wild Rose, 5 records over 600 lbs. fat, 4 over 700 lbs. fat, including 18944—766—AA. She is the dam of "BEACON."

Dam: **IDEAL'S LADDIE'S MONA**
12973—663—Sr4—HIR—730 T. M.
12078—695—5yrs—HIR—730 T. M.
She is out of a daughter of Ideal's Lettie's Duke, A. R.

Two Sons of "PRINCE" in Service—

BOURNEDALE PRINCE MARTY

Sire: **BOURNEDALE CHARMING PRINCE.** 4 nearest dams average 916 lbs. fat. He by Bournedale Sensation, A. R., out of Bournedale Golden Cinderella, 14443—732—6yrsC, 14338—746—7yrs.

Dam: **BOURNEDALE MISTRESS MARGOT.** 10747—563—5yrs—HIR, 11784—574—7yrs—HIR, 11089—535—8yrs—HIR, 11361—566—9yrs—HIR—730 T. M. Full sister to Bournedale General Mars—proved sire at Bayville Farms.

"PRINCE MARTY"

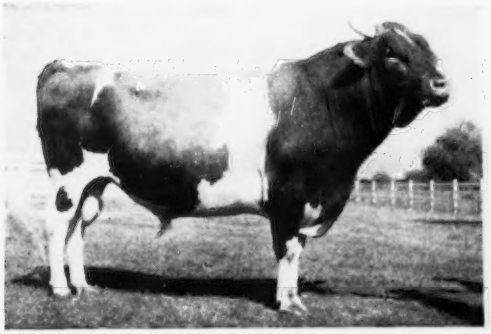

His first daughter, **Mulberry Hill Mar Heroine,** has 10755—572—Sr2—HIR—730 T. M. 2 others are fresh and are doing equally as well.

His Half-Sister

BOURNEDALE PRINCESS LADYBIRD
10131—646—Jr2—365
14765—855—Sr4—365C (pending)
Top female in the Bournedale Dispersal at $3,000.

MULBERRY HILL PRINCE

Born July 14, 1950

"PRINCE" is out of **LANGCROFT'S COUNTESS.** 13514—598—8yrs—HIR—726 T. M., 12629—562—7yrs—HIR—730 T. M., 10927—516—9yrs—HIR—730 T. M., 10140—442—6yrs—255—510 T. M.—D. H. I. A., 10940—443—5yrs—265—530 T. M.—D. H. I. A., 11819—539—4yrs—289—578 T. M.—D. H. I. A., 9383—422—3yrs—305—610 T. M.—D. H. I. A., 7446—333—2yrs—284—568 T. M.—D. H. I. A., 10863—508—10yrs—HIR—2x (pending). Dam of 14 calves—4 sets of twins, 1 daughter, Langcroft's Highness, in herd. A Jr. sire is in our herd.

Stock for sale by these bulls out of cows with over 650 pounds on 2x milking.

GOLDEN GUERNSEY

LOUIS M. PLANSOEN, Owner
JOHN GREEN, Herd Manager

MULBERRY HILL FARMS • Easton, Maryland

We are located directly off Route 50 — Matapeake to Cambridge, Md.

Photo taken May, 1953
at 15 years of age

WYCHMERE JOYFUL

One Of Our EXCELLENTS In

TYPE
PRODUCTION
TRANSMITTING ABILITY
LONGEVITY

5 Daughters — 9 Granddaughters
20 Great Granddaughters
Three Times EXCELLENT

11549—528—Jr2—365—2x
10142—427—3yrs—303 days—2x—D.H.I.A.
10106—424—4yrs—307 days—2x—D.H.I.A.
14059—635—5yrs—365—3x
9455—387—6yrs—305—2x
13241—593—7yrs—365—2x
11816—496—9yrs—305—2x
10788—452—10yrs—365—2x—D.H.I.A.
13938—608—12yrs—365—2x
10007—421—13yrs—305—2x

Four Daughters At Wychmere

Wychmere Noble Juliet (D '48 '51)
10257—435—Jr2—305C—2x
11324—479—Jr3—305C—2x
12398—524—Jr4—305C—2x
12784—523—5yrs—305—2x
11845—474—6yrs—HIR—305C—2x

Five Daughters In Herd

Wychmere Judy (VG '53)
7094—329—Jr2—305C—2x
7822—361—Jr3—HIR—305—2x (pending)

Wychmere Julienne (VG '53)
9686—408—Jr2—HIR—2x in 200 days

Wychmere Butterfat Joybel
Due In September—First Calf

Wychmere Butterfat Julip
Born June—1952

Wychmere Leader's Janet
Born July—1953

Wychmere Joyous (VG '48 '51)
9478—414—Sr2—305C—2x
11876—479—Sr3—305C—2x
10170—432—Sr4—316 days—2x—D.H.I.A.
11895—495—5yrs—305C—2x
11955—494—6yrs—305C—2x
11810—501—7yrs—334 days—2x—D.H.I.A.
11849—456—9yrs—HIR—305C—2x

Dam of **Wychmere Jewel** (E '51)
10016—427—Jr2—365—2x
10380—514—Sr3—365—2x—D.H.I.A.

Sold, N. Y. State Sale, 1952, $2,000.

Wychmere Noble Joyce (VG '51)
10606—488—Jr3—365—2x
11691—526—Jr4—365—2x (pending)

Wychmere Jupiter
(Herd Sire At Wychmere)
15 daughters in herd

Wychmere Noble Julia (VG '51)
10775—476—Jr2—365—2x
10388—484—Sr3—305C—2x
13513—601—Sr4—365C—2x

Dam of two heifer calves

Wychmere Butterfat Judith
Wychmere Leader's Janey

Wychmere Joyful's Joy
Born June—1951

We offer sons from the Joyful family sired by Coldspring's B. V. Leader — he by a son of Vallevue Butterfat Beauty and from the Coldspring's May Rose family.

Wychmere Farms

Ontario, New York

HELEN R. C. MOTLEY
Owner

State Approved—Classified—Production Tested

CLIFFORD W. SMITH
Manager

OPEN HEARTH FARMS - Ontario, N. Y.

T. B. ACCREDITED BANG'S APPROVED VACCINATED

FEMALE RELATIONS OF OUR SIRES
TYPE — PRODUCTION
ALL EXCELLENT

FAIRLAWN MELBA'S ACTOR
Born April 30, 1947
48 daughters in our herd.
Sire: **FAIRLAWN PEERLESS ACTOR, A. R.**
Dam: **FAIRLAWN L. MELBA,** VG '47 '48
10683—605—Sr3C

His Full Sister

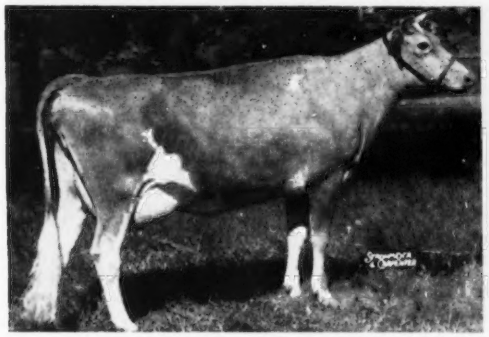

FAIRLAWN ACTOR'S MELBETTE
11510—611—Jr2—365C
12347—666—Sr4—365C
EXCELLENT '47 '48 '49 '50

OPEN HEARTH A. S.
Born December 31, 1951
5 daughters in our herd.
Sire: **FAIRLAWN MELBA'S ACTOR**
Dam: **OLD ACRES R. URANIA** (below)

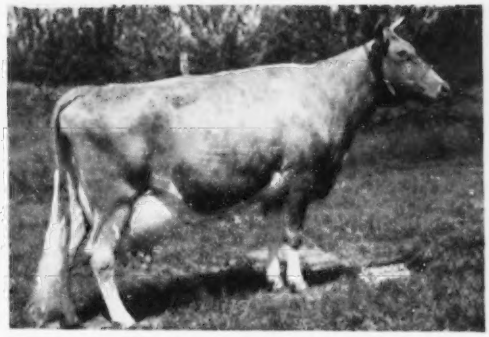

13391—688—Sr3—365C
11743—597—5yrs—305C
12890—627—9yrs—HIR—610
13289—638—10yrs—HIR—594
EXCELLENT '50 '52

Paternal Granddam Of "Actor"
Paternal Great Granddam Of "A.S."

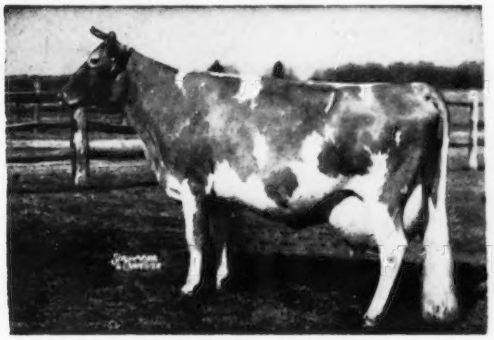

BRIGHT LAD'S ACTRESS
11915—584—Jr2—305—2x
*19146—*980—Jr4—365
Class Leader 4th place in milk and fat.
EXCELLENT '47

Paternal Sister To "Actor," Sire Of "A.S."

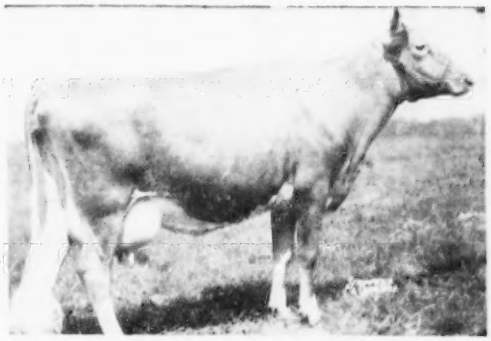

FAIRLAWN ACTOR'S INDIGO
13661—621—Jr2
*19426—*946—Sr3C
*17362—*825—7yrs—305C—2x
EXCELLENT '49 '50 '51

150 Head Of Registered Guernseys At Open Hearth

"Actor" and "A.S." will be used on daughters of our former herd sires—Foremost Royal Valor 31st, A. R., Rosemount Rex, A. R. and Open Hearth's J.C. recently sold to N. Y. A.B.C., Ithaca, New York.

MARY L. C. BLANCHARD, Owner ROBERT FLANNERY, Herdsman C. M. HEPBURN, Manager

Western Pennsylvania Artificial Breeding Cooperative

A PAIR OF OUTSTANDING SIRES WE OFFER SERVICE TO

FAIRLAWN ACTOR'S RADIANT (G-77)

Born March 20, 1946

10 A. R. daughters include Rycklaver Radiant Actress, 18769—1102—Sr3—365C, Class Leader 1st place in fat.

Sire: **Fairlawn Peerless Actor, A. R.**
36 A. R. daughters, 20 P. R. sons

Dam: **Fairlawn Peerless Dianthus**
10454—535—Jr2—365, 9035—430—6yrs—305C—661 T. M., 13112—694—8yrs—365. 1 A. R. son, 1 A. R. daughter.

"RADIANT"

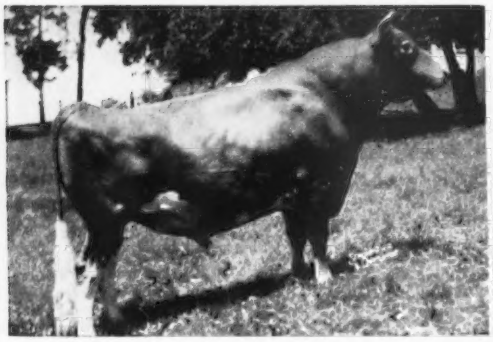

LOCUST GROVE I. MARCUS (G-72)

Born February 1, 1950

Sire: **Fairlawn H. Invincible, A. R.**
Sr. & Gr., N.J.G.B. Show, 1948, 1949.

Dam: **Strongheart's Lady Mary,** VG '47
13082—622—Sr2—365C, 17104—840—Sr3—365. Gr. Ch., N.J.G.B. Show, 1948. Dam of six sires in service.

"MARCUS"

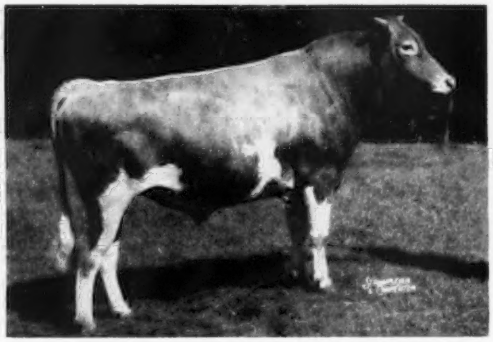

OTHER TOP SIRES AVAILABLE

GLENBURNIE ROYAL (G-15)

114 artificial daughters that average
8010—408—D.H.I.A.—305 day—2x—M.E.
5 A. R. daughters

Sire: Coldspring's Hardwick's Royal, A. R.

Dam: Glenburnie Golden, 12084—715—Jr3—365.

GRUBER FARM'S SUNNY TOP (G-36)

Sire: Hill Girt Golden Top, A. R.

Dam: White Light's Sunny Peach
9595—476—8yrs—D.H.I.A.

WOODACRES ROYAL RELIANCE (G-47)

Sire: Douglaston Prince Royal, A. R.

Dam: Rockingham Charlotte
14777—714—AA

WOODACRES ROYAL BARON (G-48)

Sire: Woodacres Prince Royal, A. R.

Dam: Douglaston Baroness Ailwyn, VG '47
12461—690—7yrs—365C

TARBELL GALLANT PACEMAKER (G-49)

Sire: McDonald Farms Tarbell, A. R.

Dam: Tarbell Farms Peerless Marigold
17004—843—Sr4—365

IDEAL CHIEFTAIN (G-28)

70 artificial daughters that average
7797—402—D.H.I.A.—305 day—2x—M.E.

Sire: Antietam Constant, A. R.

Dam: Ideal Margrett
10273—655—AA

RING-WIN BLOSSOM KING (G-50)

Sire: Gardenville Coronation King, A. R.

Dam: Blossom's Son's Judy
11862—597—Sr3—365

COLDSPRING'S ROMULUS LAD, A. R. (G-53)

Sire: Langwater Romulus, A. R.

Dam: Hardwick's Ultra Lass, VG '47
10355—630—Jr2—365C

LOCUST GROVE P. CHARMER (G-55)

Sire: Argilla Philosopher, A. R.

Dam: Count's Skylla
14572—725—Sr3—365C

WOODACRES HONORABLE VICTOR (G-57)

Sire: Langwater His Honor, A. R.

Dam: Woodacres Queen R. Vieni, VG '50 '52
11062—562—Jr2—365

Western Pennsylvania Artificial Breeding Cooperative

CLARION, PA. **Phone: Strattanville 60**

Western Pennsylvania Artificial Breeding Cooperative

ANOTHER PAIR OF CAREFULLY SELECTED SIRES

COLDSPRING'S B.R. BRILLIANT (G-74)

Born December 1, 1951

Sire: **Coldspring's Beauty's Romulus, A. R.**
21 A. R. daughters, 11 P. R. sons.
A son of Vallevue Butterfat Beauty, E '47 '48
16578—831—A, 18914—937—AA, dam of 4 Excellent daughters.

Dam: **Coldspring's Hardwick's Beth,** E '51 '52
13303—593—Jr2, 17935—837—Sr3, 17643—908—5yrs. A daughter of "Beauty" (above).

"BRILLIANT"

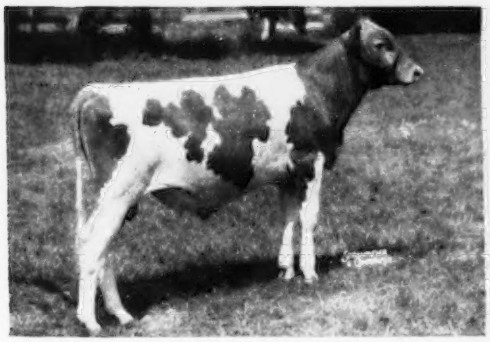

FRANCHESTER FREE VIKING (G-69)

Born December 25, 1949

Sire: **Langwater Freeman, A. R.**
24 A. R. daughters, 5 P. R. sons.
A son of Foremost Labelle, VG '48, 14554—657—GG, 17716—801—AA.

Dam: **Riegeldale Emory's Itchen,** E '47 '48 '49 '50 '50
10517—571—Jr2—365C
14996—859—Sr4—365C
2 A. R. daughters, 1 A. R. son.

"VIKING"

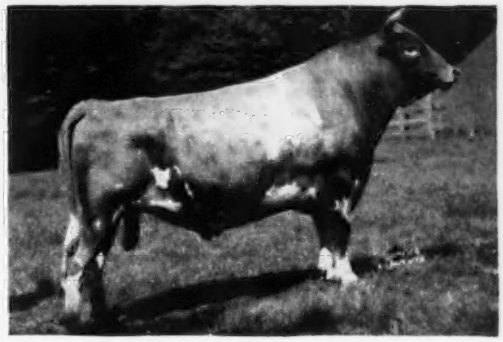

OTHER TOP SIRES IN SERVICE

LOCUST GROVE I. ACE (G-60)
Sire: Fairlawn H. Invincible, A. R.
Dam: Blossom's Bright Sunshine, VG '47
19125—887—5yrs—365

LOCUST GROVE H. SOVEREIGN (G-61)
Sire: Hornet's Bright Lad, A. R.
Dam: Strongheart's Lady Mary, VG '47
17104—840—Sr3—365

HILL GIRT EMORY'S TRUMPETER (G-64)
Sire: Riegeldale Melba's Emory, A. R.
Dam: Top Patience of Hill Girt, VG '47
14748—870—A

FERN'S MEADOWBROOK STATESMAN (G-65)
Sire: Nelan's Kay's Ambassador, A. R.
Dam: Rose's Fern
11573—634—4yrs—D.H.I.A.

McDONALD FARMS HIGH ORIGIN (G-67)
Sire: McDonald Farms Hightime, A. R.
Dam: McDonald Farms Hope
13825—702—Sr4—365C

FAIR ACRES DEXTER (G-68)
Sire: Calder Farm Watchful
Dam: Fair Acres Queen Lilian
9008—433—D.H.I.A.

FRANCHESTER PANSY'S ARGO (G-70)
Sire: Blakeford Argo, A. R.
Dam: Gray Haven Pansy, E '49 '50 '50
15510—716—7yrs—365

HILL GIRT SPARTAN (G-71)
Sire: Hill Girt Count, A. R.
Dam: Hill Girt Chevalier Lassie, VG '47
14444—837—Sr4—365

LLAN FAIR COUNT'S PEARL KING (G-73)
Sire: Coldspring's Beauty's Count, A. R.
Dam: Churn Creek's Hardwick Pearl, VG '47
17364—804—10yrs—365C

FAIRLAWN K. SENSATION (G-75)
Sire: Fairlawn H. Eastern King, A. R.
Dam: Fairlawn Actor's Ermine
15882—801—Sr3—365C

COLDSPRING'S B.R. GOODWILL (G-76)
Sire: Coldspring's Beauty's Romulus, A. R.
Dam: Glenburnie Royal's Golden
20686—1101—6yrs—365

Western Pennsylvania Artificial Breeding Cooperative

CLARION, PA. **Phone: Strattanville 60**

GREEN MEADS FARM

Our breeding program since the beginning of the Green Meads herd, nearly a quarter of a century ago, has followed without deviation a practice of using sons of the best line-bred Langwater animals available.

"VINDICATOR" our senior sire, shows the results of our planned program.

LANGWATER VINDICATOR

SIRE
Langwater Valencian
57 A. R. daughters
44 P. R. sons

32 A. R. daughters
20 P. R. sons

DAM
Langwater Cora
15653—710—D
4 A. R. sons, 2 A. R. daughters
"From The CORONET Family"

	MILK	FAT	AGE
Green Meads Dame Rosalind	14140	682	Sr2—365C—3x
	16355	806	Sr3—365—3x
Green Meads Dame Sally	17543	772	Sr4—365C—3x
Green Meads Dame Wildflower	12978	717	Sr2—365—3x
Green Meads Dame Wilhelmina	14143	674	Jr3—365C—3x
	15867	699	Sr4—365C—3x
Green Meads Dame Laura	14185	697	Sr4—365C—3x
Green Meads Dame Alynum	14333	690	Sr4—365—3x
Green Meads Dame Fanny	15482	686	Jr4—365—3x
Green Meads Dame Tessie	14616	682	Sr2—365—3x
Green Meads Dame Flora	16893	679	Sr3—365—3x
Green Meads Dame Frances	13042	671	Jr2—365—3x
Green Meads Dame Mona	13183	669	Sr2—365C—3x
Green Meads Dame Thoughtful	13041	667	Jr2—365—3x

OTHER SIRES IN SERVICE

Green Meads Levity Prince
Born August 9, 1943
Sire: Green Meads Levity King
Dam: Green Meads Lady Willow
15344—815—Jr2—365
Former Class Leader

Green Meads Country King
Born March 27, 1942
Sire: Green Meads Levity King
Dam: Langwater Tinkle
14262—624—GG
Sold for $2,000 in 1940.

Langwater Halley
Born September 1, 1948
Sire: Langwater Milestone
Dam: Langwater Admiration
12895—613—Jr2—365C
15868—728—5yrs—365
Excellent '49 '50 '51

We can offer a choice selection of bull calves by these popularly-bred sires out of high record A. R. cows.

RICHMOND, MASSACHUSETTS

DARWIN S. MORSE, Owner

WM. COCHRAN, Manager

ADOHR FARMS

CAMARILLO · VENTURA COUNTY · CALIFORNIA

T. A. KNIGHT
Manager
J. L. ELLIOTT
Superintendent
R. A. McGURER
Herdsman

Top A. R. Cows Are Being Bred To These Sires

ADOHR LEADER'S PAUL
Sire: Adohr Fantine Leader
Dam: Adohr Eldor Pauline
18561—945—Jr4—365C

ADOHR PETER PAN MONITOR
Sire: Rosewald Peter Pan
Dam: Adohr Leader Mitzie
10793—580—8yrs—305C—3x

ADOHR PETER PAN
Sire: Rosewald Peter Pan
Dam: Adohr Eldor Pauletta
18288—968—5yrs—365C

ADOHR ELITE KING'S PREMIER
Sire: McDonald Farms Elite King
Dam: Adohr Eldor Pearlette
15524—737—8yrs—365C

FRANCHESTER KING'S HORNET
Sire: Franchester Kella's King
Dam: Fairlawn K. Gay Levity
14978—730—Jr4—365C

FRANCHESTER K. LEADER
Sire: McDonald Farms S. Leader
Dam: Franchester Handy Kella
12653—601—Sr2—365

McDONALD FARMS EMORY'S PIONEER
Sire: McDonald Farms Steadfast Emory
Dam: McDonald Farms King's Lotus
11902—681—Jr2—365C

FOR SALE

Their sons out of high record—proved cows—the kind that hold 11 present day Class Leading positions.

Prices and pedigrees on available bull calves mailed on request.

A New Home-Bred Junior Sire —

Strong in "TRAVELER" — "MAY ROSE" Inheritance

Clovertop Crown Electric

Born June 11, 1952

Sire: **CLOVERTOP CROWN MAJESTY**
20 of his daughters in our herd. 2 are in milk.

Dam: **CLOVERTOP EMMY LOU**
5 A. R. records—13640—654—7yrs—365—2x
Junior Champion, G.N. & Calif. State Fair, 1941.

His Dam's Dam

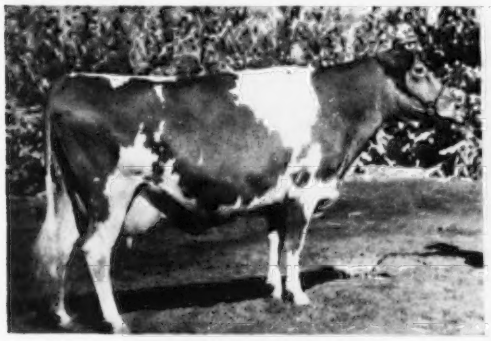

TROUTMERE EVA
15779—729—A, 14054—675—D
16545—716—AA. Very Good '48.
Sr. & Gr. Ch., California, 1941.

His Dam's Half-Sister

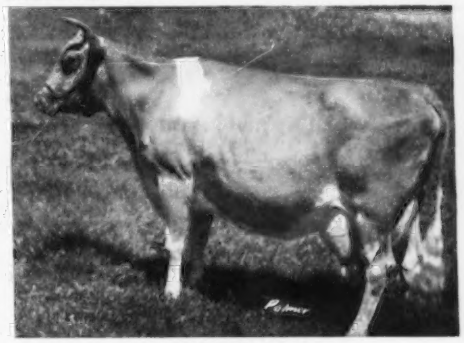

CLOVERTOP EVE
20952—1041—7yrs—D.H.I.A.
16331—806—8yrs—D.H.I.A.
21044—986—7yrs—365
15421—684—8yrs—305C—3x
Classified VG '48

We have bulls carrying this same rich inheritance for sale.

CLOVERTOP RANCH

DESIREE M. RAHLMANN — NEWCASTLE, CALIF.

Wil-O-Way Bred Guernseys Make Good

A FOUNDATION COW—BRED BY US—NOW OWNED BY
BURTON LANE, HER SON IN SERVICE IN OUR HERD.

WIL-O-WAY COMRADE'S CAROLINE

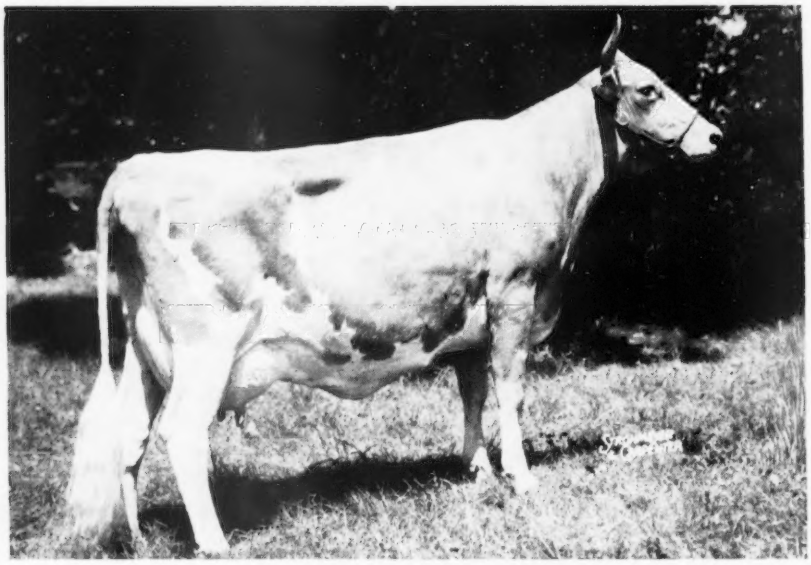

Classified EXCELLENT on June 23, 1953

Reserve Senior & Grand Champion, National Guernsey Show, 1951.
Senior & Grand Champion, 1953 Dairy Cattle Show, Harvard, Ill.
14293—756—7yrs—365—1094, 11388—585—6yrs—305C—915

We have several half-sisters to "Caroline" in our herd—daughters of Rockingham Comrade, A. R. **Her son . . . WIL-O-WAY CHUM'S CONRADE . . . born April 29, 1949, is in service.**

Two Other Sires That Have Made Their Imprint On Our Herd.

Curtiss Candy Joyful Chum

Born July 23, 1946

Sire: Curtiss Candy Levity Chum, A. R.

Dam: Curtiss Candy Joy
10589—583—Sr2C

Sire: Green Meads Levity King, A. R.
Dam: Joy of Vanity
12659—674—B

Curtiss Candy Levity Jay

Born March 6, 1947

Sire: Green Meads Levity King, A. R.

Dam: St. James Count's Laurea
13597—623—GG
1 A. R. son, 2 A. R. daughters
His first daughter, Wil-O-Way Jay's Debbie, 10521—485—Sr2.

"Chum" is the sire of **WIL-O-WAY CHUM'S CONRADE**—our son of "Caroline" (see above).

MRS. DOROTHY POLIVKA, Owner
EUGENE HENRY, Herdsman

WIL-O-WAY FARM
Naperville, Illinois

Home of the Signets

Our herd sires represent a cross section
of the breed's most prepotent bloodlines.

CORONATION — BEAUTY

Former Sires in Service

LINCOLN RIDGE VALOR, A. R.

Sire: **ESTELLE'S FOREMOST**
Dam: **VALOR'S EVANGELINE**
10225—493—AHI, 13585—677—A
1 A. R. son, 3 A. R. daughters

VALOR'S A. VALOR

Sire: **LINCOLN RIDGE VALOR**
Dam: **AUDREY OF WASHINGTON**
12838—640—EE, 16851—800—A
1 A. R. son, 4 A. R. daughters.

PINE MANOR CONVOY, A. R.

Sire: **CORONATION COUNT**
Dam: **PRINCESS'S CRYSTAL**, 13048—709—GG
15660—770—A, 17839—903—AA

PINE MANOR KING'S SIGNET

Sire: **CORONATION KING OF PINE MANOR**
Dam: **PINE MANOR CAMILLE**
11646—553—GG, 14040—662—C
1 A. R. son, 1 A. R. daughter.

Present Sires in Service

SIGNET'S LORAINE'S VALOROUS

Born November 22, 1948

A show bull with 3 daughters now in milk.

Sire: **PINE MANOR KING'S SIGNET, A. R.**
1st prize Get of Sire, in a class of 12, N. E. Indiana Show, 1948.
Dam: **VALOR'S I. LORAINE**
12335—561—Jr2—365C
13373—584—5yrs—365C—2x
13253—610—7yrs—365—2x
Grand Champion Cow, N. E. Indiana Show, 1948. A daughter of **Lincoln Ridge Valor**.

Himself

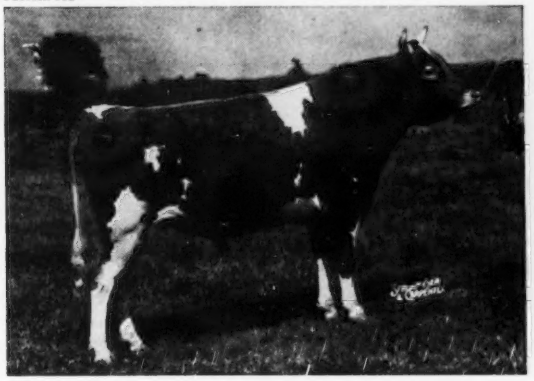

SIGNET'S LORAINE'S VALOROUS
3rd Senior Yearling, I.D.E., 1950. Full brother to Signet's Loraine's Valor (in service). 8 A. R. daughters, 4 others on test.

COLDSPRING'S NOBLE'S ROSE KING

Born April 21, 1950

Combines the best of the **Beauty** family.

Sire: **COLDSPRING'S ROMULUS NOBLE, A. R.**
A son of Langwater Romulus, A. R., out of Coldspring's Hardwick's Beauty, 17614—824—6yrs—365, Excellent '47 '48.
Dam: **COLDSPRING'S B. R. KATHERINE**

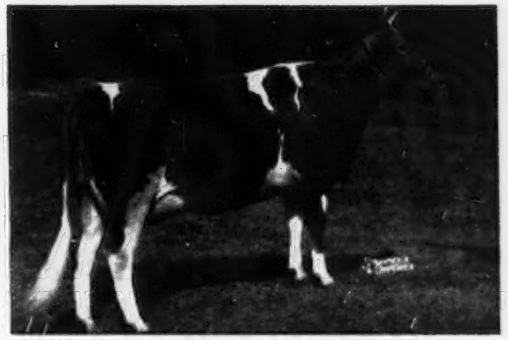

13745—608—Sr2—365C
On retest, 4234—158—6yrs—2x in 76 days.
Classified Very Good '49 '51
A daughter of **Coldspring's Beauty's Romulus.**

Our Junior Sire . . . **LEVITY CHUM'S ULTRA VALOR** . . . Born April 21, 1952

A son of **CURTISS CANDY LEVITY CHUM, A. R.** (Green Meads Levity King—Douglaston Princess Charlotte, 14251—688—BB, 2 A. R. sons, 6 A. R. daughters), out of **SIGNET'S L. TOPSY**, 8566—445—Jr2—2x, she by Pine Manor King's Signet out of Valor's I. Loraine, 13253—610—7yrs—2x.

T. B. and Bang's Accredited No. 53231

PETER B. LEHMAN
Registered Guernseys
DECATUR • INDIANA

4½ miles southwest of Decatur, Indiana

Add The "FAITHFUL" Blood To Your Herd

BUY A SON OF

FOREMOST QUANTITY'S ROYAL

HIMSELF

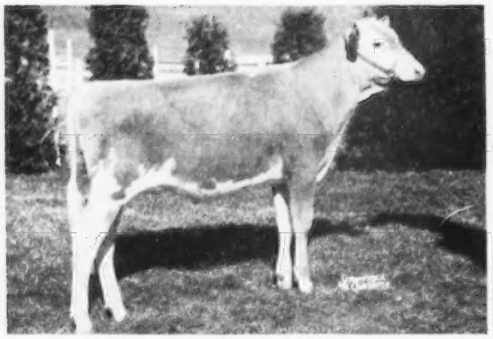

FOREMOST QUANTITY'S ROYAL ($11,000)

(Owned jointly with Rosewood Farms.)

His Sons Now For Sale

HIS FULL SISTER

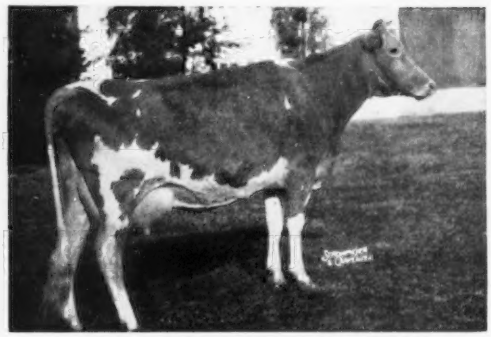

FOREMOST FOOTPRINT'S QUANTITY

13216—567—Jr2, 17944—794—Sr3

Sold for $13,000 in the Fairlawn Dispersal.

HIS DAM'S DAM

SUPERB'S FAITHFUL

12981—662—Jr2, 17363—931—Jr4—365C, former Class Leader, 17469—918—AA, 19678—1077—6yrs—365C, Class Leader 10th place in fat production, 19776—1036—A, 19471—1017—9yrs—365C, former Class Leader, 14211—720—AA, 14287—717—AA, 12347—599—12yrs—365, 8833—428—14yrs—365 (915 T. M.). 4 A. R. sons, 3 A. R. daughters.

HIS DAM

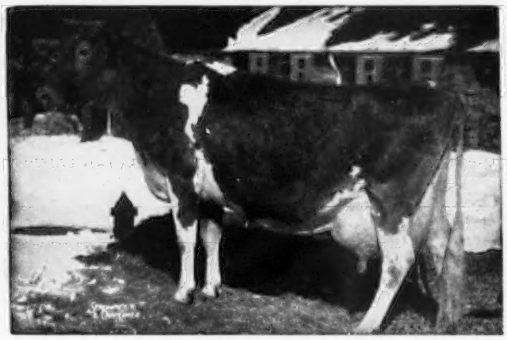

FOREMOST QUANTITY

15047—737—Jr2, 17978—861—Sr3C, 18288—874—Jr4, 19067—842—6yrs—365, 17776—803—7yrs—305C—3x, Class Leader 10th place in milk production, 18824—864—8yrs—365, 13854—614—9yrs—305C—3x. VG '48. 3 A. R. daughters.

OTHER SIRES IN SERVICE:

LANGWATER VALERIAN	Carries Labelle and Faithful Blood
BOULDER BRIDGE SCOTSMAN	Strong in Smithdale, Lady Lucy and Financier breeding.
WOODACRES HONORABLE BARON	More Financier blood plus the Levity Family.
NORGERT ALEXIS SCOTSMAN	More Lady Lucy, and Financier, plus the **Excellent** Quebec.

ROYAL, VALERIAN, SCOTSMAN and BARON are owned jointly with Rosewood Farms.

We have a "Royal" son out of Edgewood's Mary Rose, 11736—512—5yrs—305C—2x. Also a pair out of Langmeadow Cajill, 12873—666—Jr3—2x. Send for prices and pedigrees.

ROLLING ACRES FARMS - Route 1 - ELGIN, ILLINOIS

GOLDEN GUERNSEY

MRS. GERTRUDE MCNAUGHT, Owner — RUSS TIPTON, Manager—Phone BARTLETT 3131

McDONALD FARMS HIGH ORNATE comes to LAKEWOOD

Strong in the blood of the PANSY—FAITHFUL—FLORINDA families.

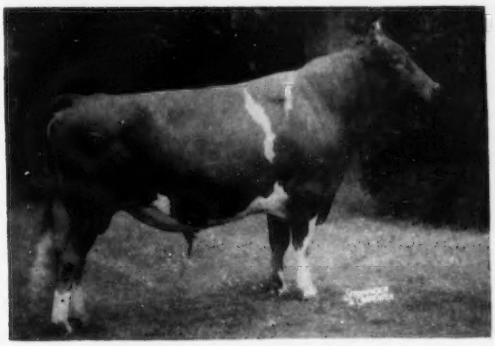

McDONALD FARMS HIGH ORNATE
Born April 12, 1949

His 2 nearest dams both EXCELLENT. A full brother to McDonald Farms High Neptune, in service at McDonald Farms, Cortland, New York.

This blood is in demand —

His maternal brother was top bull sold at public auction, 1952, purchased by Golden Harvest Farm. His ¾ brother is starting service at Franchester Farms. His full brother already has been bred to 60 cows at McDonald Farms.

His Dam — 3 Times EXCELLENT

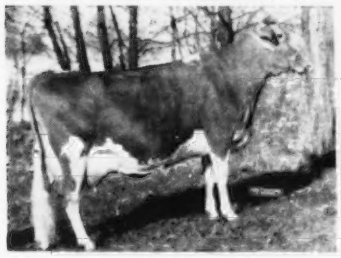

McDONALD FARM KINGS JOLLY LADY
12417—622—Jr2C
13461—723—Jr4
15575—869—7yrs
Excellent '50 '51 '52
Sold in 1950 for $12,500.

His Dam's Dam

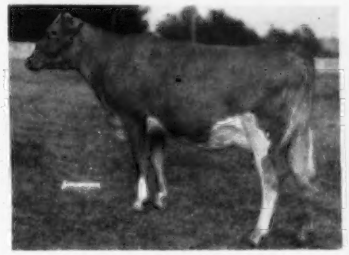

DOUGLASTON LADY MARY
10445—637—G, 11040—633—DD
2 A. R. sons, 7 A. R. daughters.
Sire: Imp. Financier of Myrtle Place, A. R.
Dam: Green Meadow Florinda, 11402—650—G. 6 A. R. daughters.

His Sire's Dam — EXCELLENT

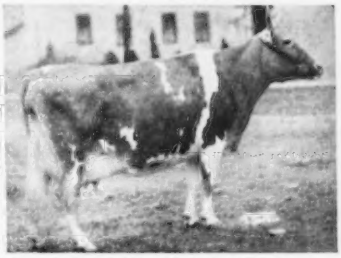

WALNUT'S ELLA'S PANSY
12973—661—AA, 11763—634—A
Excellent at 13 years
1 A. R. son, 4 A. R. daughters.

"HIGH ORNATE" will be given every opportunity at LAKEWOOD, and will be bred to the many top females that have distinguished themselves both by production and in the show ring.

We now offer for sale a choice selection of bull calves out of these top cows.

Lakewood Farm is located on Illinois Route 176, 2½ miles east of the junction with US 12 toward Mundelein. 7 miles west of Mundelein.

BANG'S ACCREDITED
HERD CERTIFICATE No. 945, ILLINOIS

T. B. ACCREDITED
CERTIFICATE No. 523016, ILLINOIS

MALCOLM J. BOYLE, Owner

Look!! At the Depth of Breeding

All of the ten bulls and eight of the cows voted as having contributed most to the breed in the past 75 years are in the pedigrees of our two sires—"MELDON" and "NOLAN"—and they carry the blood of the other two cows.

The list of the ten sires and eight cows in both pedigrees with the exceptions noted is:

Langwater Steadfast
Imp. King of the May
Foremost Prediction
Langwater Foremost
Green Meadow Coronation King
***Langwater King of the Meads**
****Imp. Financier of Myrtle Place**
Maxim of Linda Vista
Imp. May Rose King
Langwater Valor

May Rose 2d
Mixter Faithful
Imp. Itchen Daisy 3d
****Douglaston Lady Augusta**
Green Meadow Melba
Jean Du Luth Coronet
Langwater Generous
Dolly Dimple

* "Meldon" only ** "Nolan" only

McDONALD FARMS STEADFAST NOLAN

Born November 23, 1948

Sire: **McDONALD FARMS STEADFAST, A. R.**

Sold for $21,000 to Burton Lane at 10 years.

His Dam

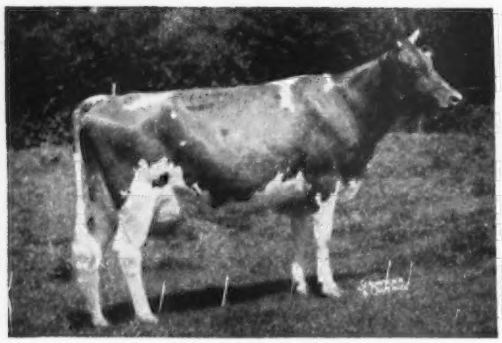

McDONALD FARMS GENTLE
EXCELLENT '47 '48 '50
11049—690—Sr3—365
12646—736—5yrs
Sire: Foremost Prediction, A. R.
Dam: Douglaston Lady Augusta, E '47 '48
12106—607—Jr3

His Paternal Sister

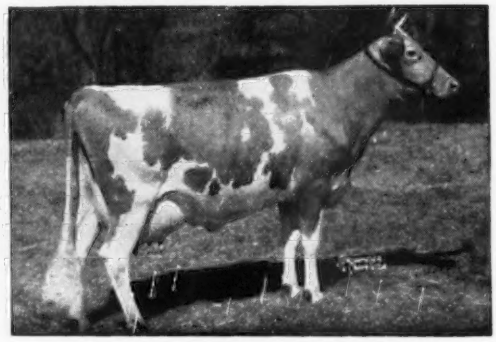

McDONALD FARMS S. MARGUERITE
EXCELLENT '50 '52
11816—699—Jr2
13431—759—Sr3
13807—791—Sr4—365C
Sire: McDonald Farms Steadfast, A. R.
By Riegeldale Melba's Emory, A. R., out of Douglaston Coronation Queen, 13860—803—Sr3—365C.

McDONALD FARMS S. MELDON, A. R.

Born February 22, 1947

A son of **McDonald Farms Steadfast, A. R.**, out of **McDonald Farms Honeybloom**, E '47 '48 '52, 11162—658—6yrs—365C (the BLUEBLOOD family).

Why not drop us a line or pay us a visit for a bull of this outstanding breeding.

VISITORS WELCOME

LYNNDALE FARMS

LYNN B. HAMILTON Phone: WIndsor 3-3917

3445 West Glendale Ave.
Phoenix, Arizona

OUR HERD SIRES

"HONOR BRIGHT" and his son "SUPREME" are in service

That proved—popular KING—PREDICTION cross

1 . . . McDONALD FARMS HONOR BRIGHT, A. R. — 40 A. R. Daughters

His Sire's Dam

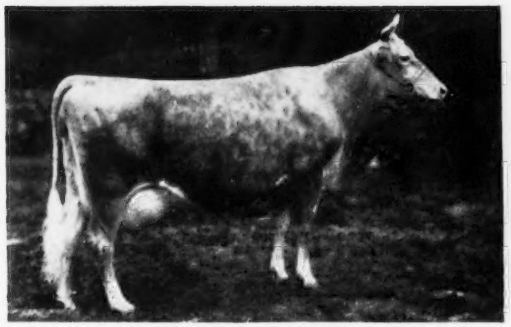

GREEN MEADS THELMA
12902—704—G, 13518—740—D. Excellent '47. Dam of Myhaven King, A. R.—he sire of "HONOR BRIGHT."

An "Honor Bright" Son Is Also In Service. He is a paternal brother to all the "Honor Brights" listed →

His Dam

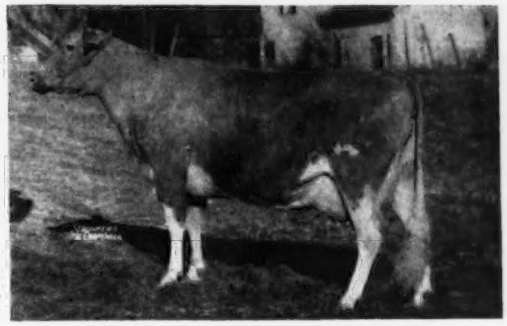

McDONALD FARMS DAFFODIL
10354—602—Jr2C. 3 A. R. sons. Sold in the 1944 Guernsey Sale for $4,200.

Sire: **Foremost Prediction, A. R.**

Typical "HONOR BRIGHT" Daughters

Penelope of Rosegill
12607—689—Sr3C—1095

Jubilee of Rosegill
10344—556—Jr2—HIR—730

Bright's Cornelian of Rosegill
10339—503—Sr4—HIR—730

Sun Beam of Rosegill
10347—506—Sr3—HIR—730

Bright's Dot of Rosegill
8942—495—5yrs—HIR—586

Dream of Rosegill
9212—479—Jr2—HIR—656

2 . . . ROSEGILL SUPREME

Born January 25, 1951

Dam: **Raider's Delsie of Rosegill**
4 good HIR records up to
13119—589—5yrs—HIR—2x

A daughter of Midview's Raider, A. R., out of Lady Grace of Rosegill, 11772—536—AA (5 A. R. daughters). "Supreme's" dam is by one of our foundation sires—"Raider," that has many daughters in the herd.

ALSO IN SERVICE

3 . . . RIEGELDALE BEN'S HILARITY

Born February 4, 1947

Sire: **Riegeldale Illustrious Benjamin, A. R.**

Sire: **Bournedale Illustrious, A. R.**

Dam: **Bournedale Bellona**
14915—751—D, 17871—921—A
4 A. R. sons, 1 A. R. daughter

Dam: **Riegeldale Illustrious Blythe**
9482—521—GG. 3 A. R. daughters.

Sire: **Bournedale Illustrious, A. R.**

Dam: **Phlox of South Lawn**
13792—677—C
1 A. R. son, 3 A. R. daughters.

"HILARITY" is a double "Illustrious"

4 . . . LIDA'S REVELLER OF ROSEGILL

Born September 17, 1944

Sire: **Fox Dean's Traveler, A. R.**

Sire: **Valor's Truce**

Dam: **Winston Farms Gertie**
10829—628—C. 2 A. R. sons.

Dam: **Lady Lida of Rosegill**
15057—744—A
12576—566—11yrs—HIR—2x
1 A. R. son, 1 A. R. daughter
Lady Ethel of Rosegill
11390—490—7yrs—HIR—2x

A full brother—**Lida's Prince of Rosegill**—was also used in our herd.

Plan to visit our herd. We have stock for sale. Our herd is on HIR and D.H.I.A. test.
Farm is located 1 mile east on Highway 227 from Urbanna.

SIDNEY L. SHANNON, SR.
Owner

ROSEGILL FARM

SAM BRAY, Manager
GEORGE R. GEDDY, Supt.

URBANNA, VA.—Tel. Saluda 83546

No Sire Is Greater Than His Dam

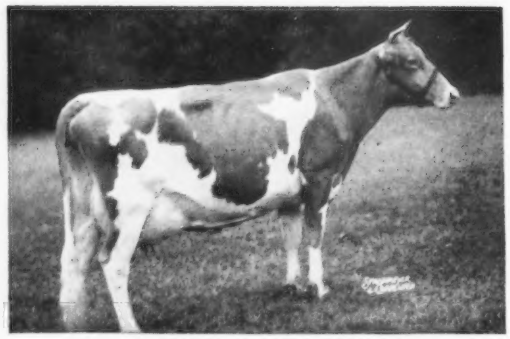

SOUTHAMPTON LUCKY LASSIE
Very Good '49 '50

Brays Island Lucky Lad

5 A. R. daughters, 2 P. R. sons
3 VG, 1 D, 2 A daughters
24 daughters in the herd

Sire: **Cesor Bon-Ton's Premium**
40 A. R. daughters, 7 P. R. sons

Dam: **Southampton Lucky Lassie**
15556—828—6yrs—365—2x
5 other records. 1 A. R. daughter

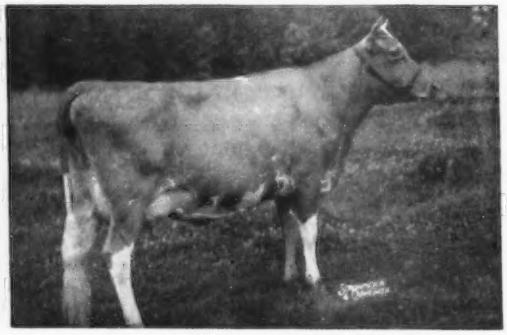

QUAIL ROOST NOBLE MAID
Excellent '48 '49 '50 '51

Quail Roost NoMax Majesty

6 A. R. daughters, 2 P. R. sons
1 E, 1 VG, 3 D, 1 A daughter
21 daughters in the herd

Sire: **Quail Roost Noble Maxim**
50 A. R. daughters, 32 P. R. sons

Dam: **Quail Roost Noble Maid**
Excellent '48 '49 '50 '51
14083—744—Jr3—365
6 breeding sons.

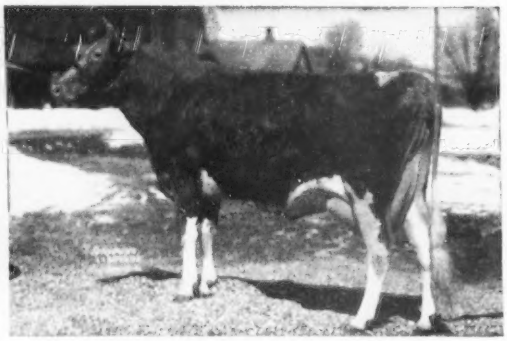

McDONALD FARMS GRATITUDE
Excellent '47 '48

McDonald Farms Le Reliance

1st Sr. Ylg., Jr. & Gr. Ch., Florida, 1953

Sire: **McDonald Farms S. Leader**
10 A. R. daughters, 16 P. R. sons

Dam: **McDonald Farms Gratitude**
4 breeding sons, 3 A. R. daughters
12629—594—5yrs—365C
12209—597—6yrs—365

Breeding stock by these sires from tested
and classified dams available at all times.

M. B. Sowerby, Herd Manager
Douglas Daniel, Herdsman

T. B. and Bang's Accredited

BRAYS ISLAND
Plantation, Inc.

F. B. Davis, Jr., Pres.
Yemassee, South Carolina

HAGAN FARMS MERRY SONG
1952-1953 National Grand Champion Cow

JOHN HAGAN, Owner — JOHN DORSEY, Manager

HAGAN FARMS
Poughkeepsie, New York

Accredited — Negative

Guernseys and Aberdeen-Angus Cattle.
Our Angus are strong in "BANDOLIER" Breeding.

Look At The Production In "ADMIRAL'S" Pedigree

"Mary" and "Susie" close-up . . . His sire's dam has 4 consecutive records over 1000 lbs. fat. His dam is out of the Susie family.

IDEAL'S S. SUSIE'S ADMIRAL

Born August 4, 1951

Sire: Ideal's Admiral, a son of Gardenville Supreme out of Welcome Lane's Mary.
Dam: Ideal's Wistar's S. Susie, a daughter of Green Meads Wistar out of Ideal's Satellite's Susie.

His Sire's Dam

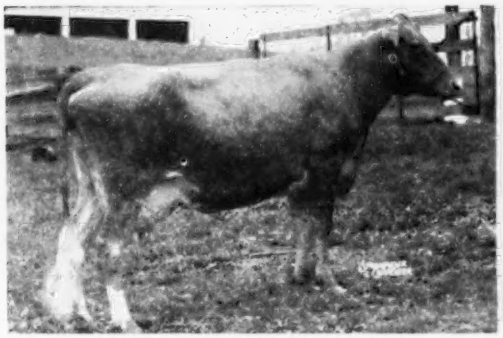

WELCOME LANE'S MARY
18379—954—Sr3C
19043—1004—5yrsC
19550—1012—6yrsC
20356—1068—7yrs
20555—1049—8yrs
19970—1074—10yrsC

His Paternal Great Granddam

DOUGLASTON BARONESS DARLING
15755—701—AA
Sold in 1942 for $8,800.
1 A. R. son, 4 A. R. daughters
Next Dam: Douglaston King's Charlotte
15228—828—Sr2C
Class Leader (Fat) 7th place
19751—988—AA

His Dam

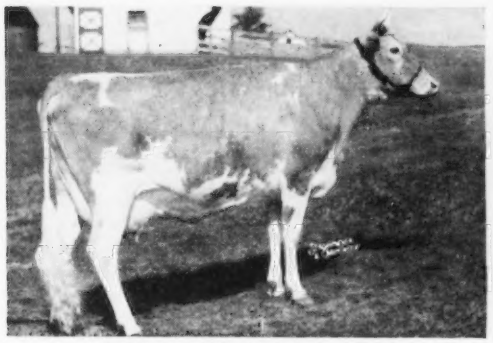

IDEAL'S WISTAR'S S. SUSIE
12196—652—Sr2—305C—3x
Class Leader (Fat) 8th place.
14289—820—Sr3—365—3x
A daughter of Green Meads Wistar, A. R.

His Dam's Dam

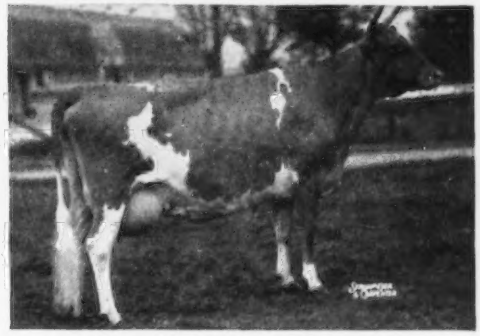

IDEAL'S SATELLITE'S SUSIE
12508—708—Sr3C
14723—828—5yrsC
13267—711—6yrs—305C—3x
15553—851—7yrsC
14210—755—8yrs—305C—3x
13896—759—4A
13954—791—4A

Our bull traces through his dam direct to Ideal's Emperor's Susie—the only cow of the breed to make over 1000 lbs. fat and have a daughter with 2 records over 1000 lbs. fat and a granddaughter with 2 records over 1000 lbs. fat.

ALMO FARMS

Cordially invite you to visit the herd and see the daughters of our herd sires—rich in Melba and Rose family blood.

1 . . . Flying Horse Rose's General

Born March 10, 1951
In heavy service—4th prize Senior Yearling, Topsfield, 3rd prize, Eastern States Exposition, 1952.

Sire: **FLYING HORSE COLONEL'S PROMISE**
25 A. R. daughters, over 15 daughters in the Flying Horse herd and many bred to his service.

His Dam

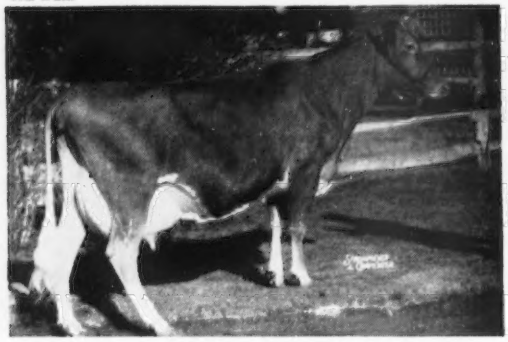

FLYING HORSE ROSE
12576—671—Jr2—365C, 16650—906—AA
5 daughters, 7 sons—1 son in service at Flying Horse.

2 . . . Fairlawn Dairymaid's Steadfast

Born February 17, 1947
Purchased for $1,850 in Haven Hill Dispersal, with 4 of his daughters.

Sire: **FAIRLAWN MEMOIR'S PERFORMER, A. R.**
Herd sire at Auerfarm. His four nearest dams average 906 lbs. fat.

His Dam

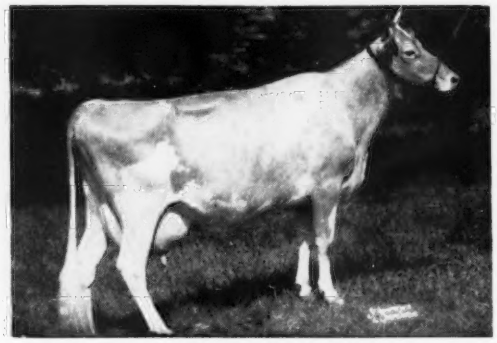

RIEGELDALE MELBA'S DAIRYMAID
12104—715—BB, 10442—575—5yrs—305—2x
10455—575—8yrs—305C—3x
Sold for $16,000. A daughter of **GREEN MEADOW MELBA.**

His Maternal Sister

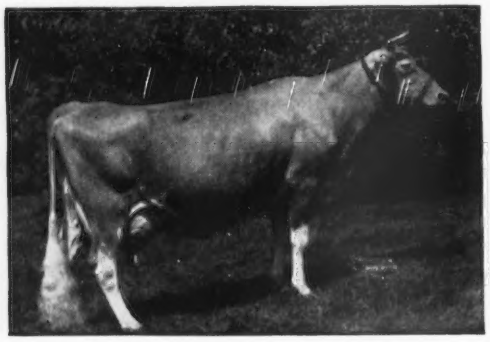

FLYING HORSE ROYAL ROSE
*15059—853—Jr2—365C
Class Leader 7th Place (Fat)
*22558—4154—5yrs—365C
Class Leader 5th place (Fat)
Class Leader 3rd place (Milk)
*Both National Records when made.

His Daughter

HAVEN HILL MELBA'S S. HESTER
13581—657—Jr2—365C
14558—673—Jr3—305C—3x
Purchased in the Haven Hill Dispersal for $1,150.

Occasionally we can offer a choice bull calf out of a high record dam.

WE WOULD BE HAPPY TO QUOTE YOU PRICES.

ALMO FARMS

Freedom, New Hampshire

ROBERT C. & DENE W. DRAPER, Owners

JOHN GODFREY, Manager

WABEEK HERD SIRES

1 . . . **WABEEK'S PREDICTION**
Born March 18, 1949
His first daughters are fresh and now on test.
Sire: **McDONALD FARMS PREDICTION, A. R.**
("Prediction" — "Harriet")

His Dam

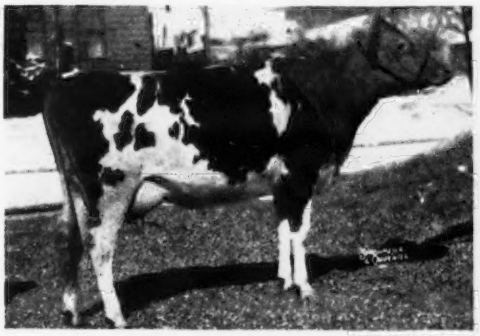

ROSEWALD BELLA'S LYDIA (VG)
13588—534—Jr3—HIR—730 T. M.
13787—563—Sr4—HIR—694 T. M.
VG '51 '52 ("Darius" — "Bella")

2 . . . **CAUMSETT WABEEK LAKE**
Born May 24, 1950
Carries 4 crosses to Caumsett Dynamo in the 3rd generation.
Sire: **CAUMSETT DOMINATOR.** A son of Caumsett Pathfinder, A. R. out of Caumsett Ocean Glory, 20307—985—Sr4C.

His Dam

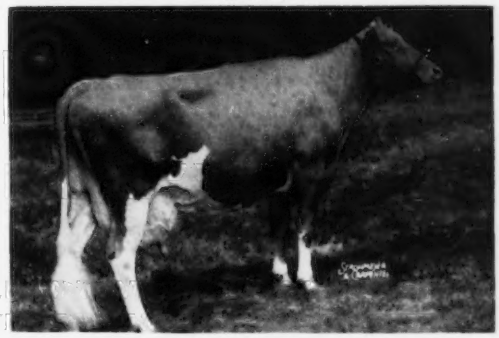

CAUMSETT HARBOR TRINKET (E)
14072—719—Jr2C
VG '50—Excellent '51 '52

3 . . . **WEY ACRES LEVITY CONCENTRATE**
Born September 2, 1950
Sire: **CORONATION LEVITY PRINCE, A. R.** ("Levity")

His Dam

CHEDCO IRIS (E)
13545—735—Sr2, 13931—776—5yrs, Excellent '52

4 . . . **WOODACRES CHARMING LEADER**
Born October 22, 1952
Sire: **FAIRLAWN ACTOR'S LEADER, A. R.**

His Dam

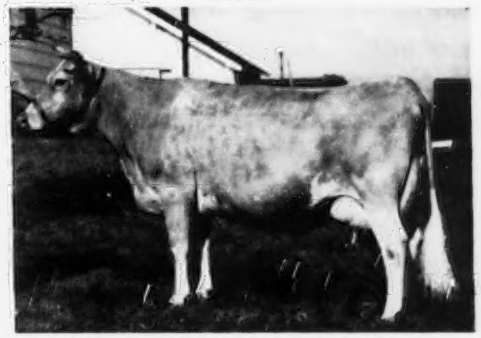

WOODACRES ROYAL CHARLOTTA (E)
12726—602—Sr3, 15455—743—5yrsC, 17887—852—7yrs, Excellent '52 '53

5 . . . **CAUMSETT NIMBUS . . . born May 29, 1952.** A full brother to Caumsett Stimulus that is in service at Forsgate Farms.
Sire: **McDONALD FARMS PREDICTOR, A. R.** (a double Prediction cross). Dam: **CAUMSETT OCEAN LEDA, 7 A. R. records average 18242—862.** Next Dam: **CAUMSETT LELA,** 16 calves and 147,409 lbs. milk, 6,474 lbs. fat.

6 . . . **LANGMEADOW ANITA'S ROYAL . . . born December 3, 1951.**
Sire: **LANGMEADOW ENVY'S ROYAL,** a son of Caumsett King Royal out of Willow Brook Monarch's Envy, 16039—800—Sr4—HIR—2x, **Class Leader 6th place for milk production.** Dam: **LANGMEADOW ANITA,** 6 records include 15294—649—7yrsC, 13328—584—9yrs—HIR—2x, 3 A. R. daughters.

WABEEK FARMS plan to classify each year and continue on the HIR testing program.

Bulls out of the best cows will be available.

Vaccinated at 6 months with Huddleson — T. B. 569034

WABEEK FARMS

Office Address:
200 Wabeek Bldg.
Birmingham, Mich.

HAROLD B. KUDER
Phone: Mid-West 4-3422

Farm Address:
1840 West Long Lake Road
R. F. D. No. 3, Pontiac, Mich.

LEONARD A. KLUG, Mgr.
Phone: Mayfair 6-2620

MINNESOTA GUERNSEYS

Herd Established In 1922

Our Herd . . .
Strong In Proved LANGWATER Bloodlines

LAWGUERN ONOR

2 crosses to the CORONET family
3 crosses to the COUNTRY FLOWER family

LAWGUERN PERICLES

More Coronet family blood plus
the Cora and Labelle families.

STOCK FOR SALE

Backed by a strong concentration of these bloodlines for the past 30 years.

STEADFAST **CORONET**
PETER **HONORIA**
ONWARD **LABELLE**
PETER PAN **COUNTRY FLOWER**

Herd on official test . . . HIR test—2x milking

STOCK FOR SALE

LAWGUERN FARM

MR. AND MRS. CLINTON J. LAW

P. O. Box 458 **MANKATO, MINNESOTA**

OUR SIRE . . . **MAPLE LEAF ALERT**

Born October 12, 1951. **Grand Champion Bull, Southeast District Show, 1953.**

"Alert" ties in the blood of three of our sires. He is sired by Boulder Bridge Sir Royal out of a daughter of Boulder Bridge Illustrator, out of a daughter of St. James Rocket's Flash.

HERD SIRES

Boulder Bridge Sir Royal. A son of Boulder Bridge Lucero ("Hero"—"Lady Lucy") out of an 801 lb. 10-year-old daughter of Green Meadow Alert (owned jointly with Rolling Acres Farm).

Boulder Bridge Illustrator. A grandson of "Lucy" out of a 16750—720—5yrsC daughter of "Hero."

Franchester Free Super. A son of Langwater Freeman, A. R. out of Franchester Super Lassie, 15259—692—Sr4C.

STOCK FOR SALE

Bulls and females strong in these bloodlines.

T. B. Accredited . . . . . Bang's Certified

MAPLE LEAF FARM

ELMER J. WIRT & SON **Lewiston, Minnesota**

Our Butterfat Bull . . . **A son of one of our greatest producing cows . . . A former Class Leader**

HIGHLAND'S NOBLE LEADER

Born October 8, 1948

A full brother to **Highland's Marilee's Mary,** 12548—632—Jr2—HIR—2x.

Sire: **Mulhocaway Butterfat High Boy.** He is sired by a son of the great brood cow, Imp. Hilltop Butterfat's Clara, 15963—860—7yrs—305C—2x, Class Leader 3rd place.

"Leader" is out of Highland's Marilee — a cow that produces well every year.

"Marilee's" records (ALL 2x)

11525—658—Sr2—HIR—2x (former Class Leader)	**5 consecutive lactations ALL 2x 61,942 lbs. milk and 3407 lbs. fat**
12118—687—Sr3—HIR—2x (former Class Leader)	
11758—688—Sr4—HIR—718 T. M.	
12876—681—5yrs—HIR—610 T. M.	
13665—693—6yrs—HIR—730 T. M.	

Our herd is on HIR test. Many of our cows make from 12,000 to 14,000 lbs. milk and 600 to 700 lbs. fat as immature cows on 2x milking. Highland Farm Guernseys are noted for their production and a look at our production records and a study of our cow families—cow families like our ROYAL QUEEN line—will convince you.

BUY A BULL CALF OR A FEW FEMALES OUT OF HIGH RECORD HIR COWS.

HIGHLAND FARM — Mankato, Minnesota

Phone 55286 **C. N. Adams & Sons**

MINNESOTA GUERNSEYS

Two From The ROSE Family . . . NOW IN SERVICE

"Trumpeter" And "Rose King's" Dam's Dam

FLYING HORSE ROSE
12576—671—Jr2C, 16650—906—AA
Her progeny have sold for $20,875.
3 A. R. sons, 4 A. R. daughters
FLYING HORSE ROYAL ROSE
22558—1154—5yrsC
FLYING HORSE MASTER'S ROSALIE
14292—836—6yrs
FLYING HORSE PHIL'S ROSE
12999—618—Sr4—HIR—2x
***FLYING HORSE PHIL'S ROSILAND**
13548—703—Jr2
* 1st prize 3-year-old, Essex County Spring Show, 1953.

CLOVER LEA ROSE'S TRUMPETER
Born January 26, 1950
A double Argilla Royal Philosopher.
Sire: **Flying Horse Trumpeter**
The MELODY family.

CLOVER LEA A'S ROSE KING
Born April 19, 1951
Sire: **Woodacres Royal Athenian, A. R.**
Strong in LEVITY blood.

We have several "Athenian" daughters still in our herd.

Both "Trumpeter" and "Rose King" are out of the ROSE family.

11 members are still in the Flying Horse herd. The progeny from this family, to date, have sold for $36,775.

Dam of "Trumpeter" and "Rose King"
FLYING HORSE PHIL'S ROSE
12373—581—Jr2—HIR—2x
12487—603—Sr3—HIR—2x
12999—618—Sr4—HIR—2x

Add this blood to your herd.

STOCK FOR SALE—STRONG IN PROVED MUSICAL FAMILY AND ROSE BLOOD

CLOVER LEA FARM — Owatonna, Minnesota

HUBERT FISCHER, Owner

1925 — OAKVALE GUERNSEYS — 1953

Over 100 Registered Guernseys—Strong In Hero Blood

TWO "HERO" SONS

1 . . . **Boulder Bridge Safemaster**
Full brother to Boulder Bridge Rosette, 12236—678—Jr2C.
Dam: Boulder Bridge Olectra, A. R.
A daughter of Caumsett Harvester, A. R. out of Boulder Bridge Grateful, 13034—715—CC, 5 A. R. daughters.

2 . . . **Boulder Bridge Presto**
Dam: Spring Brook's Hope
10784—533—Jr2C

Valleywood Valiant Hero, A. R.

A "HERO" GRANDSON

3 . . . **Kingfield Valiant**
Sire: Boulder Bridge Conquest, A. R.
A son of "LUCY."
Dam: Boulder Bridge Weigela
11876—590—Sr2
A "Hero" daughter.

HERO TOP AND BOTTOM

4 . . . **Oakvale Tribute**
Sire: Boulder Bridge Prize Grandson of "LUCY."
Dam: Clover Glen Tribute's Milly
10575—630—Jr2—HIR
Granddaughter of "Hero."

Our herd is strong in proved Boulder Bridge breeding. Backed by 28 years of rigid selection and culling. STOCK FOR SALE.

OAKVALE FARM

HANKS BROS., Owners — **WINNEBAGO, MINNESOTA**

PLANNED MATING SERVICE OFFERED

SELECT—the sire of your choice from our carefully selected battery of **IDEAL GUERNSEY FARMS SIRES,** they include—

IDEAL'S PHARAOH

Sire of —
IDEAL'S PHARAOH'S MAYBELLINE
19116—1066—Sr3—365C—3x
(**Class Leader** for both milk and fat)
Sold for $6,100, 1953 Eastern Guernsey Sale.
IDEAL'S PHARAOH'S MAY JEWEL
11442—712—Jr2—365C

Sire: **Ideal's Lettie's Duke**
Dam: **Ideal's Satellite's Susie**
16570—963—11yrs—365

IDEAL'S PREDICTION

Sire of —
IDEAL'S PREDICTION'S EMERANDA
17164—906—Jr4—365 (pending)
IDEAL'S PREDICTION L. BEAUTY
12661—771—Jr3—365

Sire: **Ideal's Champ**
Dam: **Ideal's Gardenius' Pearlette**
19904—980—10yrs—365

IDEAL'S TRIUMPH

Sire of —
IDEAL'S TRIUMPH'S CHERUB
14296—775—Sr2—365

Sire: **Ideal's Traveller**
(Paternal brother to Ideal's Beacon)
Dam: **Welcome Lane's Mary**
The breed's only cow with 5 consecutive lactations over 1000 lbs. fat.

IDEAL'S ENSIGN

Sire of —
IDEAL'S ENSIGN SHIRLEY
15374—765—Jr2—365C
IDEAL'S ENSIGN DAY
16764—719—Sr3—365

Sire: **Ideal's Claremont**
(Paternal brother to Ideal's Beacon)
Dam: **Ideal's L. D.'s Netoria**
19642—848—AA

Daughters listed above average 365 days—3x | 15267 (M) 816 (F) | (as immature cows)

This battery of sires have these GREATS in the second generation—

IDEAL'S SUSIE'S NORANDA	CLARA BELLE OF LONE PINE	IDEAL'S LETTIE'S DUKE
LANGWATER SATELLITE	IDEAL'S EMPEROR'S SUSIE	FLORHAM GRAND DUKE
LANGWATER GARDENIUS	LYBARGER'S SEARCHLIGHT	ULTRA'S PEARL OF RURAL GLADE

Advent of frozen semen makes "Planned Mating Service" possible (see June 10 issue of Hoard's Dairyman).
Distance should not present any handicaps.
WRITE FOR DETAILS AND PEDIGREES

EASTERN IOWA ARTIFICIAL BREEDING ASS'N., INC. — Box 1751 — Cedar Rapids, Iowa

HICKORY RIDGE FARM Introduces . . .

OUR NEW JUNIOR HERD SIRE — A son of that great bull, Ideal's Superior, and out of a Class Leading daughter of Gardenville Supreme.

IDEAL'S NETORIA'S SUPERIOR

Born January 30, 1953
His 7 nearest dams average 17418—848
Sire: Ideal's Superior
Dam: Ideal's G. S.' Netoria, 15656—*864—Jr2C, **Class Leader 5th place.**

Half-Sister To Our Bull
A Typical "Superior" Daughter

IDEAL'S SUPERIOR'S ORPHA
14726—770—Jr2 in 340 days, still on test.

Half-Sister To Our Bull's Dam
A Typical "Supreme" Daughter

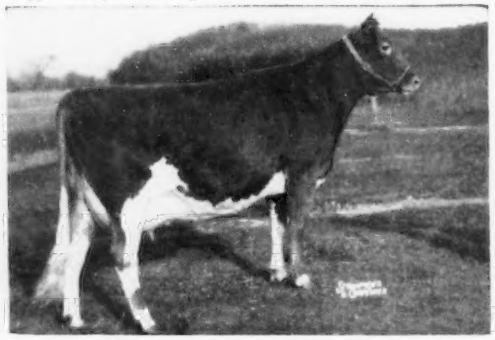

IDEAL'S G. S.' SUSIE
15673—*962—Jr2
National Class Leader

"SUPERIOR" will be used extensively in our herd which has just completed a twelve months' D.H.I.A. test period with an average production, for 36 milking cows, of **10109** lbs. milk and **509** lbs. fat. He will, also, be used on the yearling daughters of our senior herd sire, Great Elm C. H. Earl.

HICKORY RIDGE FARM

WALTER C. PERRY — **HAMPTON, NEW YORK**

IOWA Guernseys

Two Herd Sires — Strong In Proved McDonald Breeding

OUR SENIOR SIRE . . .

McDONALD FARMS FORE NIMROD

Born August 1, 1948

Sire: **McDonald's Foremost Prediction, A. R.**
Full brother to:

All Excellent 3 times '47 '48 '50

McDonald Farms Flute 13661—721—5yrs
McDonald Farms Gentle 12646—736—5yrs
McDonald Farms Della 15700—681—AA

"Nimrod's" Dam

CLEAR SPRINGS' HOLLIROSE
11033—609—Jr3, 12387—666—5yrs
Next Dam: Klondike Marigold, 16893—804—DD

OUR JUNIOR SIRE . . .

McDONALD FARMS IDEAL SIR JOHN

Born May 28, 1952

Sire: **McDonald Farms Ideal, A. R.** A son of McDonald Farms Prediction, A. R., out of Green Meads Thelma, 704—G, 740—D, Excellent '47.

Dam: **McDonald Farms High Ninnette,** 8841—391—Jr2—305C—2x. Very Good '52. She is by McDonald Farms Hightime, A. R., out of an Excellent daughter of Valleywood Harriet.

"Sir John's" Dam's Dam (E)

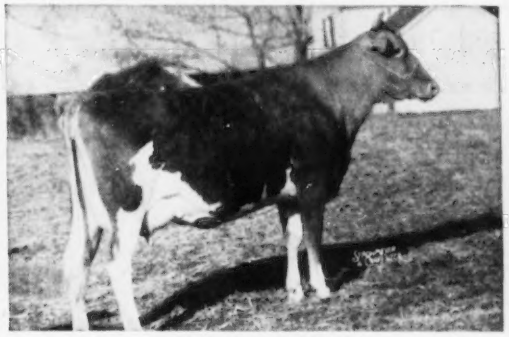

McDONALD FARMS GEM
13335—690—G, 14107—759—Jr4C
VG '47 '48—Excellent '50

ADD THIS BLOOD TO YOUR PROGRAM

FOR SALE . . . Sons out of our best cows — occasionally a few females.

WRITE US YOUR NEEDS.

CRAWFORD GUERNSEY FARM

ROY AND ROBERT CRAWFORD, Owners — **Route 2 — JESUP, IOWA**

A Double "ACTOR" — Out Of The GLORY And GUSTA Families.

FAIRLAWN MERIT'S MATCHLESS — Born December 17, 1950

Owned jointly with C. B. FINLEY and L. N. BOGAARD, Grimes, Iowa.

A double grandson of Fairlawn Peerless Actor, A. R., son of the Excellent, Class Leading, brood cow, Bright Lad's Actress, 19146—980—Jr4, Class Leader 4th place in both milk and fat. Excellent '47.

"Matchless" is sired by Fairlawn Actor's Merit, herd sire at Locust Grove. He is out of Fairlawn Actor's Glamour, 11783—606—Jr2, VG '51 ($3,100).

His Sire's Dam

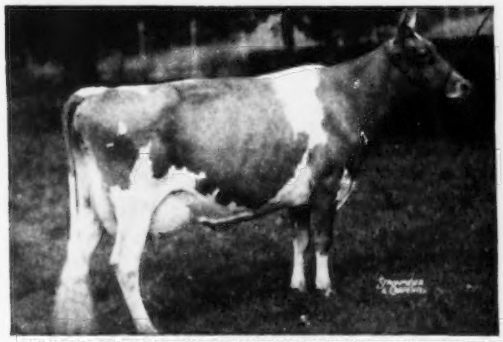

FAIRLAWN K. GLORY (Excellent)
13414—622—Jr2C, 17244—815—Jr4C
VG '47—Excellent '48 '49 '50

His Dam's Dam

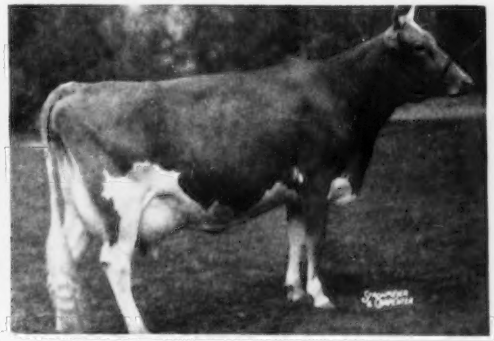

FAIRLAWN F. P. GUSTA (VG)
13189—653—G, 13466—634—Jr4—305C—3x
15807—784—6yrsC. VG '47 '48 '49.

"Matchless" is being bred to our top cows, including daughters of Boulder Bridge Destiny (the Lady Lucy line—his dam and granddam Excellent).

STOCK FOR SALE

MARVIN L. MAHR
Owner

WYNOLA GUERNSEY FARM — Indianola, Iowa

WAUKESHA COUNTY

GUERNSEY BREEDERS' ASSOCIATION . . . THE GUERNSEY CAPITOL OF AMERICA

Founded 1906

More About Our New Junior Sire...

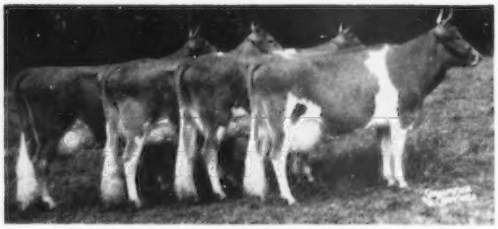

Q. O. F. BON VALWARD

He is sired by a proved, double grandson of May Royal's Valor, A. R., out of Welcome-In Forward's Bonnie, 19654—920—6yrsC.

LOOK AT HIS 4 EXCELLENT PATERNAL SISTERS
Q. O. Valor's Bell, Q. O. Valor's Bypiety,
Q. O. Valor's Calspot, Q. O. Val Dahlia.

We offer for sale . . . STOCK BY OUR PROVED SIRE, Meadow Lodge General Piper, a grandson of Moonlight's Gentian and Argilla Flute.

GUERNSEY GROVE FARM GOLDEN GUERNSEY WM. H. BASSE, Owner **MUSKEGO, WISCONSIN**

Two Sons Of Our Proved Brood Cow Have Been In Service

A GREAT BROOD COW

Backed by persistent year after year proved production.

General's Myrtle

Dam of
CHIEF'S MARINE, A. R.
A daughter of Cesor Penwyn's Chief. **We have "Marine" daughters on test as two-year-olds.**

11276—517—Jr2—305C—2x
11417—533—Jr4—305C—2x
13256—578—5yrs—305C—2x
17307—767—6yrs—305C—3x
14103—614—7yrs—305C—3x
12342—521—8yrs—305C—2x
12030—558—9yrs—365—2x
12775—602—11yrs—365—2x
11742—512—12yrs—365—2x
3 A. R. sons, 2 A. R. daughters

McKerrow's Mirth
9581—431—Sr3—305C—2x

Dam of
McKERROW'S LEVITY MARINER, A. R.
A Proved Sire. His oldest daughter, McKerrow's Madam Julie, made 13326—654—Jr2. **Several other daughters on test. "MARINER" IS A SON OF CURTISS CANDY LEVITY KING, A. R.**

Add the blood of this proved MYRTLE family to your herd.

Bull calves out of our best cows and a few select females, rich in Myrtle blood, are now for sale.

McKERROW FARMS GOLDEN GUERNSEY **Pewaukee, Wisconson**

Buy Kuhtzdale Farm Guernseys

A Herd Backed By Proved Production
42.3 cows on D. H. I. A. average 462 lbs. fat, 16 as two-year-olds.

A Herd Headed by Sires of Proved Popular Breeding

ONE OF OUR HERD BULLS

McDONALD FARMS LE PLEDGE

His Sire's Dam

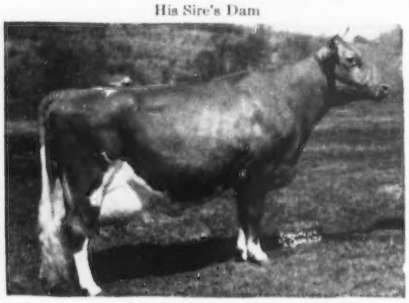

McDONALD FARMS DELLA
15700—681—AA
Noted Show Cow.
Excellent 3 times.
Full sister to "Flute" and "Gentle" (Prediction—Lady Augusta).

Sire: **McDONALD FARMS S. LEADER**
The MELBA and LADY AUGUSTA families.

Dam: **McDONALD FARMS HANICE**
4 records up to 11874—611—5yrsC—2x.
A daughter of Foremost Prediction, A. R., out of the great producing cow, Supreme's Janice, 20012—942—Sr4C, former Class Leader.

FEMALES FOR SALE—Bred Heifers, Yearlings and Cows.

Also a bull calf out of our best cow family.

GOLDEN GUERNSEY

KUHTZDALE FARM C. H. KUHTZ AND SONS **Rt. 2, Waukesha, Wis.**

WAUKESHA COUNTY

GUERNSEY BREEDERS' ASSOCIATION . . .

THE GUERNSEY CAPITOL OF AMERICA

Founded 1906

LA DONNA HERD SIRES — Backed by the Blood of the LUSTRE and PRIMROSE Families.

11 daughters and 6 bred to—

SUNNY DALE LEVITY PREMIER

Sire: **Wey Acres Levity Admiral, A. R.**
A son of Coronation Levity Prince, A. R., out of Wey Acres Lilian's Lustre, 17998—914—Jr3C, Class Leader in both milk and fat, Excellent 6 times.
Dam: **Sunny Dale Farm Prudence**
10095—452—Jr2C—2x, 11860—514—Sr3—2x

One of Our Own Breeding

LA DONNA NOBLE DON

Sire: **Curtiss Candy Noble Curtiss**
A son of Quail Roost Noble Primrose, 13894—704—Jr2C, 15730—744—Jr4C ($17,000), twice Excellent. A noted show cow.
Dam: **A line-bred Butterfat cow** and a good one. She is a 510 lb. daughter of Mulhocaway Butterfat Baal, proved son of Hilltop Butterfat, A. R.

STOCK FOR SALE — WRITE US FOR LIST OF AVAILABLE STOCK

LA DONNA FARM

DONALD BETTS, Owner
TROY CENTER, WISCONSIN

• • • OUR HERD SIRES • • •

1. . . . **GREAT OAKS SEARCHLIGHT RANGER** . . . born April 28, 1950. He is out of the Daisy Maude family. "RANGER" is sired by a son of Lad's Princess Mary Jane, 15938—710—Jr3C, Excellent '47. Sold for $3,200 in 1946. "RANGER" is out of Jerry Searchlight Daisy Maude, 13693—760—8yrs. Next Dam: Searchlight Daisy Maude, 13306—710—7yrsC (**the highest records of 9 tested females in this family average 745**).

2. . . . **LONE ACRES NOBLE DELL** . . . born March 23, 1950. He is by Curtiss Candy Noble Curtiss (the Primrose family). **"DELL"** is out of our Bernice family. His Dam: Lone Acres Bernice, 13254—700—8yrs, 4 A. R. daughters. (Our top cow family—50% of our herd traces to this Bernice family).

3. . . . **LANGWATER SUPREME HARMONY** . . . born September 21, 1951. A son of Langwater Supreme, he by Langwater Valencian, A. R., out of Foremost Labelle (one of the good families of the breed). **"HARMONY"** is out of Langwater Halla 2d, 16044—737—6yrsC.

STOCK FOR SALE SIRED BY THESE BULLS

LONE ACRES

HUBERT P. KIPP — **North Prairie, Wisconsin**

The daughters of "CYMBAL" are the foundation of our present herd . . .

CHARLESCOTE CYMBAL

Born October 17, 1946 — 20 daughters in our herd.

Strong in Coronet family blood . . .
"CYMBAL" is sired by **Langwater Peterson, A. R.,** a son of Langwater Peter, A. R.

"Cymbal's" Dam

CHARLESCOTE BELDAME 2d
13386—701—BB

Next Dam: **Charlescote Beldame**
14591—882—AA. 3 A. R. daughters.

We have a few cows and bred heifers for sale. Check with us if you need some good Guernseys.

MELODIE GUERNSEY FARM

EDWARD M. SCHNECK — **Route 1, Box 269 — NASHOTAH, WISCONSIN**

FOUNDATION SIRES THAT HAVE PLAYED A PART IN OUR HERD

1. **BOULDER BRIDGE STEWARD, A. R.** . . . . . A son of Wyebrook Matchless, A. R., out of Minnewashta K. Honoria, 13859—701—A.
   6 daughters still in our herd.

2. **GAYLORD SQUIRE'S FAME, A. R.** . . . . . A son of Langwater County Squire, A. R., out of Gaylord's Famous Girl, 11232—586—G, 12558—692—A.
   16 daughters still in our herd.

3. **BOULDER BRIDGE MERRYMAKER, A. R.** . . . A son of Valleywood Valiant Hero, A. R., out of Boulder Bridge Nonsense, 10321—600—BB. **His full sister is Excellent,** Boulder Bridge Ramona, 13122—686—5yrsC, Very Good '47 '50—EXCELLENT '51.
   20 daughters still in our herd.

4. **NORMANDY WILLARD** . . . . . A son of Pine Manor Count of Lakewood, A. R., full brother to Pine Manor Courtesy, 13268—761—5yrsC, VG '47—**Excellent '48 '51.** Sold for $28,000, resold for $20,000. He is out of Normandy Wilda, 14928—753—5yrs, 16522—787—6yrsC (**the Wistaria family**).
   36 daughters still in our herd.

ONE OF OUR PRESENT HERD SIRES . . .

More HERO Blood PLUS LADY LUCY

BOULDER BRIDGE ELECT

Born September 30, 1950

A son of **BOULDER BRIDGE SCOTSMAN,** Junior Champion, Wisconsin, 1949. In service at Rolling Acres and Rosewood Farms. "Scotsman" is out of Douglaston Lady Lucy, 14762—780—AA, EXCELLENT '47 '48.

His Dam (VG)

BOULDER BRIDGE WINONA
12786—611—Jr2
VG '50
A daughter of Valleywood Valiant Hero, A. R.

His Dam's Dam (E)

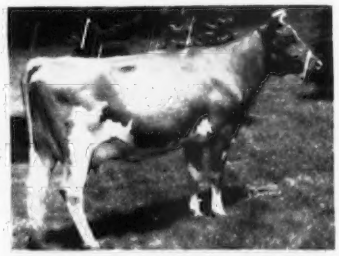

BOULDER BRIDGE QUEBEC
14492—681—Sr2, 15731—765—5yrs
VG '47—Excellent '50 '51
A show cow. Now owned by Mrs. Gertrude McNaught, Rolling Acres Farms, Elgin, Ill.

STOCK FOR SALE . . . WRITE US YOUR NEEDS

AVONDALE FARMS

DES MOINES, IOWA

KEELING BROTHERS, Owners

POLK CITY **ROSEBUD FARM** IOWA

REGISTERED GUERNSEYS ★ BREEDING STOCK AVAILABLE

One Of Our Herd Sires — "CITATION" — Son Of "FOLLY"

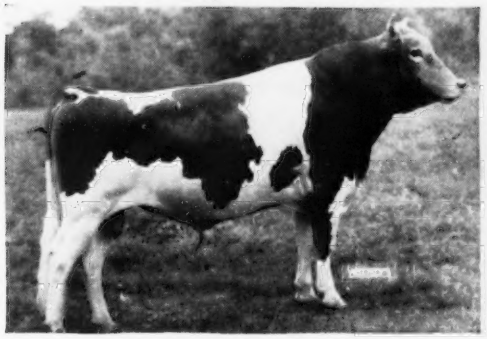

ROSEBUD FARM CITATION

Sire of winning Jr. Get, Iowa and Nebraska, 1952. Sire of undefeated Heifer Calf, including National, 1952.

ROSEBUD FARM CITATION was the sire of the winning Jr. Get of Sire at All-Iowa, Iowa State Fair, Nebraska State Fair and 2nd at the National Guernsey Show, 1953. At the Iowa State Fair we won the Heifer Calf class, Jr. Yr. Heifer class, and also the Sr. Yr. Heifer class and all three were "Citation" daughters.

HIS DAM

ROSEBUD FARM FOLLY (E '52)
12657—524—Jr2—HIR—2x
13139—553—Jr3—HIR—2x
13706—585—Jr4—HIR—2x
10971—461—5yrs—HIR—2x
13699—582—6yrs—HIR—2x
14799—627—7yrs—HIR—2x (pending)

The "Citation" son, **Rosebud Farm Chieftain,** listed in our July 1 advertisement, page 714, was purchased by Allen Snyder, Riverside, Iowa. **Other well-bred "Citation" sons out of top HIR cows are now available.** BUY A "CITATION" SON FOR YOUR HERD . . . ADD THIS EXCELLENT FOLLY BLOOD TO YOUR BREEDING PROGRAM.

3 "CITATION" SONS ARE AVAILABLE FOR SALE

1. "Citation" son out of **Boulder Bridge Virginia,** 11945—565—Jr2—HIR, Excellent '52.
2. "Citation" son out of **Rosebud Farm Keepsake,** 5 records up to 11419—545—5yrs—HIR—2x.
3. "Citation" son out of **Rosebud Farm's Coquette,** 4 records up to 11074—530—5yrs—HIR—2x.

A JUNIOR SIRE — PREDICTION TOP AND BOTTOM PLUS THE LADY AUGUSTA FAMILY

McDONALD FARMS FORE RULER

A son of **McDonald's Foremost Prediction, A. R.,** out of an Excellent daughter of **McDonald Farms Prediction, A. R.**

His Sire's Full Sister

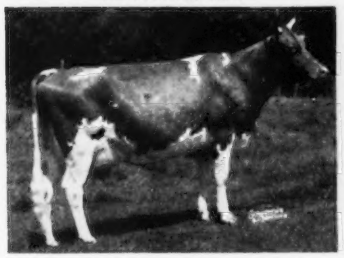

McDONALD FARMS GENTLE
12646—736—5yrs
EXCELLENT 3 times

His Sire's Full Sister

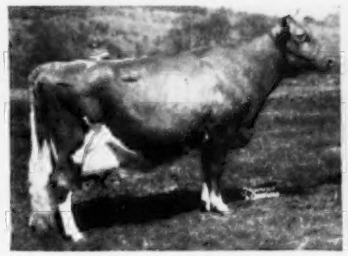

McDONALD FARMS DELLA
15700—681—AA
EXCELLENT 3 times

His Dam

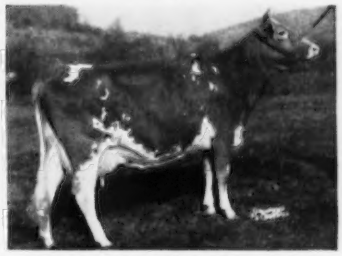

McDONALD FARMS PRE LYNN
12354—618—Jr2, 14745—749—Sr3C
15692—806—Sr4C. EXCELLENT '52

Also Full Sisters To . . . McDONALD FARMS FLUTE
13661—721—5yrs. Excellent 3 times

All are by Foremost Prediction, A. R., out of Douglaston Lady Augusta, 12106—607—E, twice Excellent, dam of 4 Excellent, 1 Very Good daughter.

Sire: **McDonald Farms Prediction, A. R.**
Dam: **McDonald Farms Elegance**
12220—623—5yrsC—2x, 15496—758—8yrsC. 4 A. R. daughters, 3 classified, 1 Excellent, 2 Very Good.

A "Ruler" son out of our 3 times Excellent "Shella" cow. His dam, **Rosebud Farm Shella,** 12849—581—Sr3—HIR—2x, 14375—659—5yrs—HIR—2x, Excellent '47 '49 '50.

ROSEBUD FARM

ALVIN W. HITZ & SON (BILL)

4 miles east . . . POLK CITY, IOWA

OUR HERD SIRES

PHAROS FROST KING

Born October 1, 1943

19 A. R. daughters—40 daughters in the herd—many are in milk. "Frost King" will probably be bred to some of his granddaughters.

Sire: **THIRLSTANE KING EUGENE, A. R.**
("Border King"—"Eugenie")

"Frost King's" Dam

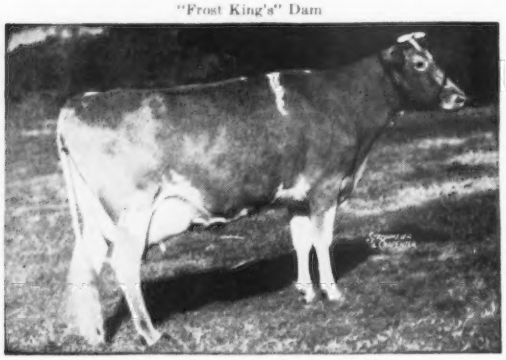

PHAROS BORDER KING'S FROSTY
4 A. R. records including 16161—807—DD
Classified Very Good '47
Sold for $4,500

McDONALD FARMS PRE PENROD

Born February 28, 1950

8 daughters in the herd. He is being bred to our "Frost King" daughters.

Sire: **McDONALD FARMS PREDICTION, A. R.**
("Prediction"—"Harriet")

Dam: **McDONALD FARMS FAIRMAID**
14565—727—GG, 15617—749—6yrs—365
12616—613—8yrs—305C—2x
3 A. R. sons, 2 A. R. daughters
Dam of McDonald Farms Pre Kotilda, 15093—771—5yrs—365

McDONALD FARMS MISTER TOPS

Born January 2, 1953

Sire: **McDONALD FARMS PREMIER**
Full brother to McDonald Farms Pre Statesman ($5,300). A son of McDonald Farms S. Marguerite, 13431—759—Jr3—365C, twice Excellent.

Dam of "Mister Tops"

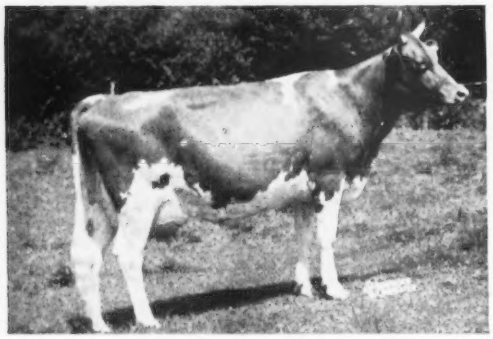

McDONALD FARMS GENTLE
11049—690—Sr3—365C, 12646—736—5yrs—365
Excellent 3 times
Full sister to "Flute" and "Della," both also Excellent 3 times. The LADY AUGUSTA family.

Plan to visit our herd. You are always welcome.

BROAD-HILL FARM

TUDOR F. HOLCOMB, Owner — **West Granby, Conn.**

PROVED BULL FOR SALE

Born October 25, 1946

Used in a small herd, his daughters show improved type, excellent udders, quick clean milking, persistency, and docility.

He has loads of high production in his veins.

Ask for pedigree and information.

Fred P. Biederwolf, Guernsey Fancier

Circle B Farm

Monticello — **Indiana**

GOLD BANNER FARM

Now in service:

LANGWATER LADDIE

Sire: Langwater Valencian

Dam: Langwater Luna (VG '48, '49, '50)
12272—640—DD, 13353—687—7yrs

— — — — —

On the farm are 40 females in one cow family. All of milking age have lifetime HIR records.

CARL FORTKAMP — COLDWATER, OHIO

The Male Trio At

HOLLYLAWN ACRES

I. U.S.D.A. Proved Sire on 10 Pairs—**BONNIBELL ISOBEL'S IDEAL, A. R.** Born July 22, 1946. Plus 1776 lbs. milk, plus 85 lbs. fat. Sire: Bonnibell Nora's Lad. Dam: Bonnibell Isobel, out of Chuckanut Elberta, 11197—534—GGG—610, 15194—749—BB.

II. **FOSTER FARM STEADFAST.** Born October 17, 1949. Full sister, Foster Farm Princess Minuet, 12473—*682—Jr3—305C—2x, Class Leader, 15244—835—Jr4—365—2x.

III. **HOLLYLAWN IDEAL NOBLE.** Born December 1, 1952. Full sister, Hollylawn Ideal Nonnie, 9356—499—Sr2—305C—2x.

VISITORS WELCOME

H. R. Alumbaugh, Owner

2265 COBURG RD. — EUGENE, OREGON

APPIN'S VENDER 435989

Our 5-year-old Herd Sire
26 young daughters in the herd,
3 oldest now on HIR test.

Combining the blood of Fern of Glenville, 15157—815—AA, 2 A. R. daughters, 3 P. R. sons, that made the Appin herd famous, with her full sister Glen Gable Lady Williams, 11666—625—A, with 4 A. R. daughters.

His Sire: **APPIN'S MAIN STAY**
A double grandson of Fern of Glenville. A proved sire in Clemson College herd.

His Dam: **APPIN'S KATE**
10614—553—FF, VG '49. A maternal granddaughter of Glen Gable Lady Williams through her daughter, Appin's Lady Mary, 10289—544—AA, 3 A. R. daughters, up to 608 lbs. fat. Kate's sire's dam, Appin's Lady Williams, 13155—816—B, with 3 A. R. daughters up to 715 lbs. fat, and 4 P. R. sons, is also a daughter of Glen Gable Lady Williams.

GREEN FIELDS APPIN CYNTHIA
One of our oldest daughters of Appin's Vender, freshened January, 1953. She, along with "Carolyn" and "Coquette," freshening at an average age of 2 years, 2 months, are now completing HIR records averaging close to or above 8000 lbs. milk, 400 lbs. fat, 305C—2x.

Our first ten cows to complete D.H.I.A. records this year are averaging over 10,000 lbs. milk. Thirty-three milking cows on continuous D.H.I.A. and HIR test. All records made on 305C—2x machine milking, under average farm conditions.

GREEN FIELDS FARM — BENNETTSVILLE, SOUTH CAROLINA

T. B. and Bang's Accredited — Calfhood Vaccination

C. R. HINSON, D. V. M., Owner — C. A. COVINGTON, Manager

Our Junior Sire In Service

Through his sire he carries the blood of the great BEAUTY and FAITHFUL families.

Hillcrest Romulus Royal

Born September 25, 1951

His Sire

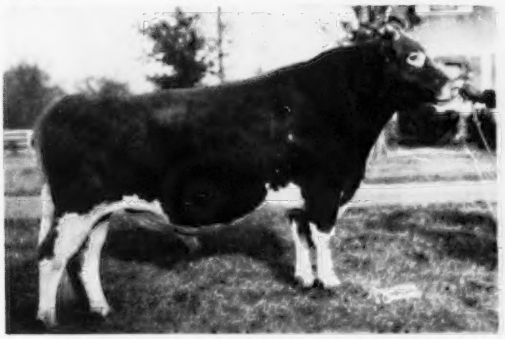

COLDSPRING'S NOBLE'S LEADER
10 A. R. daughters. Herd sire at Woodvale Farm, Tarboro, N. C. A son of Coldspring's Romulus Noble, A. R., out of Coldspring's Hardwick's Content, 14005—640—Jr2—365.

His Sire's Granddam

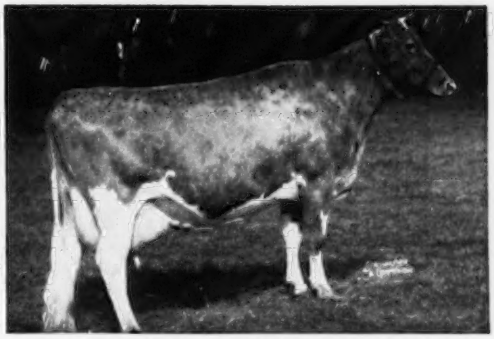

COLDSPRING'S HARDWICK'S BEAUTY
12066—559—GG
14492—642—B
17614—824—6yrs—365
EXCELLENT '47 '48 '49

"ROYAL" is out of Clear Springs' Queen Janie, 10414—586—Jr3—365, a daughter of **Clear Springs' Primrose King,** full brother to Clear Springs' Princess Rose, 16596—828—7yrs—365, 15461—832—8yrs—365C, 16211—808—9yrs—365C.

His Sons Are For Sale Out Of Our Best Cows.

HILLCREST FARM

DR. R. P. SYKES, Owner — **ASHEBORO, N. C.**

MINNESOTA GUERNSEYS

The ACTRESS And QUEENIE Families . . .

ONE OF OUR HERD SIRES — **LOCUST GROVE H. LINDSAY**
Sold Boulder Bridge Dispersal for $3,600.

Sire: **Fairlawn Actress' Hornet,** 9 of his progeny sold for $28,550 or an average of $3,172.22 per head. He is a full brother to Fairlawn Hornet's Actorine, 15473—785—5yrs, 3 times Excellent. A son of Bright Lad's Actress, 19146—980—Jr4, Class Leader 4th in milk and 4th in fat. Excellent at 13½ years. 13 members of the Actress family sold in the Fairlawn Dispersal for $46,850 or an average of $3,603.84 per head.

"H. LINDSAY'S" DAM

HOMINY HILL QUEENIE
14950—714—Sr2C
Sold The Guernsey Sale, 1948, for $2,150.
Next Dam: Green Meadow Queenie, 12839—728—G

Other Sires In Service

FLYING HORSE LADY'S GENERAL
The PRIMROSE and BEAUTY families.

HAVEN HILL BOY DRUMMER
The Lute family (more MUSICAL family blood).

PINE MANOR SHEIK, A. R.
Sire: **Pine Manor Caesar**
A combination of Coronation and Imported blood.

Dam: **Maple Lane Monarch's Show Girl**
13367—681—Jr4C
5 A. R. daughters including a full sister, Maple Lane Monarch's Fashion, 16085—926—Jr4C (former Class Leader).

STOCK FOR SALE

VAN DYKE GUERNSEY FARM

R. R. No. 1 — Riverview Station, St. Paul 7, Minnesota

ARTHUR A. VAN DYKE AND FLORA E. VAN DYKE, Owners — WILLIAM SIEDSCHLAG, Herd Manager

---

We Bred Ourselves A Sire
One From Our DUPLICATE Family

Green Needles Majestic

Born April 19, 1951

Sire: **PINE RIDGE TOY,** a son of Boulder Bridge Combine.

His Dam

BELL'S COMET'S DELPHANE
9716—529—Jr2—HIR—2x
11600—619—Jr3—HIR—2x
11311—605—Jr4—HIR—2x
11787—653—5yrs—HIR—2x
9809—528—6yrs—HIR—2x
She is a daughter of Dee-Dee.

Dee-Dee and her dam, Fern's Duplicate, were top meritorious brood cows in Minnesota in 1952, 1953.

Add the blood of this great—proved Fern's Duplicate family to your breeding program.

GREEN NEEDLES FARM

HAYWARD, MINNESOTA

ASHLE AKAAR, Owner

A Son Of An Excellent Cow
In Service At PINE RIDGE

FANBROOK TRIUMPH

Born January 12, 1951

Sire: **WELCOME IN CHUM'S TRIUMPH**
A son of Langwater Chum, A. R.

His Dam

BIG SPRINGS INEZ
16500—698—Jr4, 16523—727—6yrsC
Excellent '47 '48

We now have several calves from "Triumph" and we are very well pleased with them.

ALSO IN SERVICE . . .

SKYLINE HIGH ACE

(Owned jointly by Ashle Skaar.)

A son of McDonald Farms High Skyline (the Pansy family) out of a Very Good daughter of McDonald Farms Skyline King (the Coquette family).

PINE RIDGE FARM

HAYWARD, MINNESOTA

CHRIS SKAAR AND SONS, Owners

MINNESOTA GUERNSEYS

Typical Foundation Cows In Our Herd

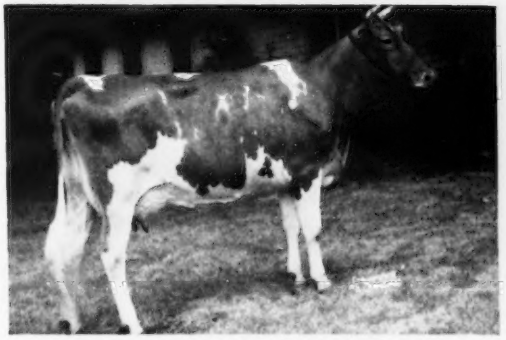

BOULDER BRIDGE WOOD NYMPH
10500—546—Jr2C—912 T. M.
On retest, 8777—489—5yrs—262 days—2x
A daughter of Boulder Bridge Tribute, A. R., out of Evergreen's Golden Lass, 11499—624—Jr2C, Excellent '47.

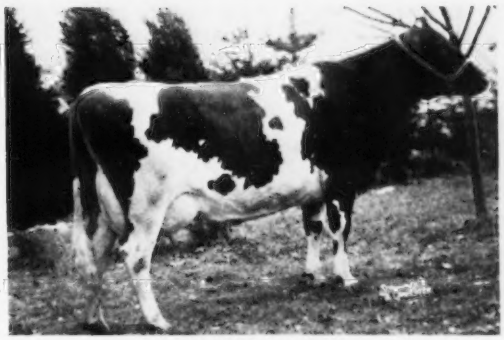

NORGERT'S ADELA
10398—538—7yrs—2x—716 T. M. On retest.
A daughter of Boulder Bridge Galahad, A. R.

Many of our foundation cows are strong in proved Boulder Bridge bloodlines. We selected 5 at the Ches Mar Dispersal, 2 at the Clover Glen Dispersal, 5 from the St. Albans Dispersal and tops at leading Midwest Sales. At last year's Midwest Sale, 1952, we selected Cecile of Walkush Farm, 11908—604—Sr2—353 days—2x—D.H.I.A., 1st prize 3-year-old, Reserve Champion, Best Uddered Cow, Minn., 1951.

These and other good cows are being bred to **Lookout Valley M. Beau Gay,** a son of Sterlingold Marauder (the PRIMROSE family) and out of Glacial Meads Levity Beauty, 13510—549—Sr3, 1st prize 4-year-old, Wisconsin, 1951. Excellent '50 '52.

SHAMROCK FARM — Silver Lake, Minnesota

F. J. MOORE, Owner — 11 S. E. 2nd St., Minneapolis, Minn. ELMER C. ECKER, Manager

---

Koronis Guernseys for type and production.

D.H.I.A. herd average, for the past 4 years, over 450 lbs. fat.

Our winnings at the Central Minn. District Guernsey Show, 1953:

4-year-old cows (4 in the class) 1st and 2nd
2-year-old cows (10 in the class) 1st and 2nd
Heifer calves (11 in the class) 1st and 3rd
Bull calves (4 in the class) 1st—also Junior Champion

HERD SIRE . . . Grandson Of Our Foundation Sire—

KORONIS RECORDER DEAN

Born March 2, 1951

Sire: **Boulder Bridge Recorder . . .** a breed improving sire.
15 dam—daughter pairs Daughters . . . . . 536 lbs. fat
Dams . . . . . 410 lbs. fat

INCREASE OF DAUGHTERS OVER DAMS **126+**

Dam: **Koronis Lassie R. Bitsy,** 13091—643—2yrs—D.H.I.A.—2x—351 days. She is a daughter of **Antietam Royal Agent,** 14 daughters in our herd—the first 6 daughters to freshen have averaged over 500 lbs. fat on 2x milking as 2-year-olds. **Backed by the blood of the proved-popular Sonsie family.**

Some good females for sale at present, also two "Dean" sons from dams with 483 lbs. and 530 lbs. as 2-year-olds.

KORONIS GUERNSEYS

MR. AND MRS. RAY G. KRUGER **PAYNESVILLE, MINN.**

ELMWOOD farm

"SUPERIOR" — Sire Of The First Prize Get Of Sire, All-Iowa Fair, 1953

His Daughters Do Well

WEY ACRES COLONEL'S SUPERIOR

Grand Champion, District No. 2 Show, 1949, 1950, 1951.
Junior Champion, All-Iowa, 1949.
Senior and Grand Champion, Iowa, 1950, All-Iowa, 1951.

The best of the MUSICAL family blood. Two nearest dams EXCELLENT.

His Dam

WEY ACRES LEVITY SHERRY
15701—709—Jr2C, 17684—799—Sr4
Excellent '51
Sold for $11,500. Resold for $9,000.

His Sire's Dam

ALFALFA FARM PRIMROSE
12058—765—E, 17564—1083—Sr4C
Class Leader 2nd place in fat. Excellent '48.

At The All-Iowa Fair, 1953

Elmwood Superior's Sultan (owned jointly with LEO H. AND JOSEPH FITZPATRICK) — 2nd Sr. Yr. Bull

Elmwood Crystal — 3rd Heifer Calf

Elmwood Erna — 3rd Sr. Yr. Heifer Calf

Elmwood Rosalie — 1st Two-Year-Old and 3rd Best Uddered Cow

Elmwood Sunset — 4th Two-Year-Old

Elmwood Gracious — Senior and Grand Champion, Independence Dist. Show, and 2nd Four-Year-Old, All-Iowa, 1953. Also 2nd Best Uddered Cow, All-Iowa, 1953.

Produce of Dam — 1st Produce of Dam on Produce of Elmwood Lady Gardenia.

A "SUPERIOR" Son Is In Service . . .

ELMWOOD SUPERIOR'S PRINCE

Born October 30, 1950
Owned jointly by GEORGE and HENRY DICKMAN, Garnavillo, Iowa.
A "Superior" son out of Elmwood Prince's Etta, 12244—507—Jr2—HIR, on retest as a Sr3-year-old.

STOCK FOR SALE. Males and females rich in Superior and Etta family blood.

DUBUQUE, IOWA

6 miles South of Dubuque on U. S. 61 — ARNOLD M. PANCRATZ, Owner

IOWA Guernseys

Two Sires From The SUNBEAM Family . . .

ELMWOOD PHARAOH

Born March 14, 1948

Sire: **Wey Acres Aubrietia's Grandee, A. R.**

Dam: **Sunbeam's Etta of Alvadean.** 8 HIR records, 7 over 547 lbs. fat in HIR on 2x include 12254—615—AHI—730 T. M. 3 A. R. sons, 3 A. R. daughters

The first 5 daughters of Pharaoh to complete test average over 400 lbs. fat as two-year-olds in HIR—2x. **ALL SHOW AN INCREASE OVER THEIR DAMS.**

His Maternal Sister

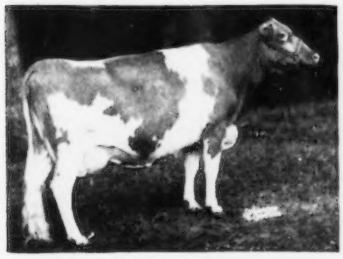

MASTER'S ETTA OF ALVADEAN
10760—485—5yrs—HIR—644 T. M.
11514—539—7yrs—HIR—718 T. M.
Excellent '47

ELMWOOD SUPERIOR'S SULTAN

Born February 15, 1952

Owned jointly with ARNOLD PANCRATZ
Second prize Senior Yearling Bull, All-Iowa, 1953.

Sire: **Wey Acres Colonel's Superior.**
1st Get of Sire, All-Iowa Fair, 1953.

Dam: **Elmwood Lady Gardenia.** 10534—439—Jr3—HIR—957 T. M., 13153—533—Sr4—HIR. A daughter of Wey Acres Aubrietia's Grandee, A. R.

His Dam's Maternal Sister

ELMWOOD IRMAN'S SUNBEAM
10362—517—Jr3—HIR—2x
*14691—781—Sr4—HIR
*Class Leader 10th place

Both sires are rich in the blood of this proved SUNBEAM family.

Our Excellent cow, Marydale F. Hank's Trudy, 9453—525—8yrs—HIR, Excellent '52, was 2nd Aged Cow, All-Iowa Fair, 1953. "Trudy" is dam of two A. R. daughters including Green Valley's Trudy, Excellent '51.

Write for prices on available bull calves.

GREEN VALLEY FARM

LEO H. AND JOSEPH J. FITZPATRICK — **Route 4—Dubuque, Iowa** (6 miles south on 61)

OLD FARMSTEAD GUERNSEYS HAVE TYPE

OLD FARMSTEAD PEGGY
11896—529—Sr2—HIR—704 T. M.
12474—535—Sr3—HIR—708 T. M.
11324—491—Sr4—HIR—730 T. M.
14662—621—6yrs—HIR—904 T. M.
Very Good '52, Excellent '53.

OLD FARMSTEAD GRACIOUS
8561—445—Sr3—HIR—694 T. M.
EXCELLENT '52

Both EXCELLENT
"Peggy" is the dam of

OLD FARMSTEAD CHAMP
Junior and Grand Champion Bull, Independence District Show, 1953.

2nd Sr. Yr., All-Iowa, 1953, defeated only by the Jr. Champion of the show.

McDONALD FARMS HIGH LAD and his son "CHAMP" are in service in our herd.

"HIGH LAD" is sired by McDonald Farms Hightime, A. R. ("Prediction"—Walnut's Ella's Pansy, 12973—661—AA, Excellent '47). He is out of Rockingham May Princess, 12323—673—A, 2 A. R. sons, 2 A. R. daughters.

Stock for sale. Write us your needs.

OLD FARMSTEAD — Waterloo, Iowa

HOMER S. FIKE & SON

Home of High Producing Registered Guernsey Cattle. Maintaining a herd of 200 head. Herd on Advanced Registry test.

Sanfadair-Bred Bulls Are In Demand...

HERE ARE **3** THAT WERE SELECTED BY THE
LAND O'LAKES ARTIFICIAL BREEDING ASSOCIATION,
MINNEAPOLIS, MINNESOTA.

SANFADAIR MERRYMAKER
Strong in proved Langwater bloodlines top and bottom.

SANFADAIR ROYAL PRINCE
A son of our herd sire, **Langwater Sir Royal,** out of a daughter of Coronation Levity Prince, A. R.

LANGWATER SIR ROYAL
A son of **Langwater Onward, A. R.,**
out of **Langwater Lotus,** 13194—654—Jr4.

OUR SENIOR SIRE
LANGWATER ROCKET

Sire: **Coldspring's Noble's Brilliant**
The BEAUTY family. Excellents close-up.

Dam: **Langwater Luna 2d,** 11479—609—Sr2
Next Dam: **Langwater Luna**
13353—687—7yrs. 2 A. R. daughters.

INTRODUCING . . . A JUNIOR HERD SIRE
FAIRLAWN K. PRINCETON
Dropped May 27, 1952

HIS SIRE

FAIRLAWN H. EASTERN KING
Sold to A. M. Sonnabend, Millis, Mass. at 12 years of age for $16,000, top bull at auction, 1953. At the Fairlawn Dispersal, 46 sons and daughters of "Eastern King" sold for $151,750 or an average of $3,298 per head.

HIS DAM

LEESIDE ATLANTIC PRINCESS
12292—547—Sr2C, 13266—607—Sr3C
EXCELLENT '51 '53
Sold in Riegeldale Sale for $18,500. Resold in Doral Dispersal for $25,700. Resold in Fairlawn Dispersal for $10,200.

SANITARY FARM DAIRIES, Owners

E. G. RIEDEL, Pres. Farm is located at WHITE BEAR LAKE, Highway 96, ST. PAUL 10, MINNESOTA

Two Proved A. R. Sires — A Father-Son Combination

1. **RIEGELDALE EMORY'S NOBLE, A. R.**

30 A. R. daughters—more on test.

Sire: **Riegeldale Melba's Emory, A. R.** ($30,000) The MELBA family.

Dam: **Riegeldale Syria's Lucy** 12223—651—7yrsC MIRTH—FINANCIER—LEVITY blood.

Typical "NOBLE" Daughters

LaViDa Lady Marose	12024	596	Sr4	2x	
LaViDa Lady Hazel	8703	451	Sr4C	2x	
LaViDa Lady Miriam	9079	445	Sr3	305C	2x
LaViDa Lady Horner	8366	434	Sr4C	2x	
LaViDa Lady Maida	8072	426	Sr3	2x	
LaViDa Lady Beth	7418	419	Jr2C	2x	
LaViDa Judy	7444	408	Jr3	2x	

3. **WOODACRES BRIGHT METEOR**

A son of Langwater Bright Lad.

HIS DAM

2. **LA VIDA POPPY'S CROWN PRINCE, A. R.**

A son of Riegeldale Emory's Noble, A. R. and out of Edisto Farm's Poppy, 11219—588—Jr2C (3 A. R. daughters).

Typical "CROWN PRINCE" Daughters

LaViDa Princess Rhoda	10482	560	Sr3	2x
LaViDa Princess Barb	7309	370	Sr2	2x
LaViDa Princess Rosemary	6391	356	Sr3	305C—2x
LaViDa Princess Blenore	6256	338	Sr2C	2x
LaViDa Princess Bambi	6496	328	Jr2	2x

← **WOODACRES ROYAL MILKMAID** (VG '50)
16916—815—Jr4C

Next Dam: **Woodacres Steadfast Vivian** (E '50)
12743—612—Jr2
15792—756—Jr4—305C—3x
16254—817—5yrsC

More MIRTH—FINANCIER—LEVITY Blood

STOCK FOR SALE

LAKE VIEW DAIRY FARM

Eustis Lake Co. Florida

T. STIN HASELTON
THOMAS O. HASELTON

Sires In Service At Lay Laine

SENIOR SIRES

RIEGELDALE EMORY'S JUDICATOR
28 A. R. daughters
Sire: Riegeldale Melba's Emory
Dam: Riegeldale Sensation Judy
11075—624—G

LAKEMONT ANTHONY'S STEADFAST
Sire: Riegeldale Mck. Anthony
Dam: Harvester's Maiden, D '49
13129—536—EE

LAKEMONT KING'S ROYAL
Sire: McDonald Farms King Ken
Dam: Lillian's Ultra Nancy, VG '49
6334—367—GgG

BRAYS ISLAND ROYAL HIGHNESS
Sire: Woodacres Royal Corinthian
Dam: Riegeldale Mck King's Duchess, VG '49 '53
11623—616—Sr4C—2x
11333—573—6yrs—305C—2x

JUNIOR SIRES

McDONALD FARMS LE STRONGHEART
Sire: McDonald Farms S. Leader
Dam: McDonald Farms Pre Lady Love, D '50
12599—668—Jr4—365

LAKEMONT VICTOR'S TEDDY
Sire: Coker Emory's Victor
Dam: Lakemont Majesty Stella, D '49
9151—461—Jr3—365

LAKEMONT VICTOR'S VIRGINIAN
Sire: Coker Emory's Victor
Dam: Mo-La-Jac Virginian's Hazel, VG '52
11039—619—Sr3—365C

LAKEMONT JUDY'S RESOLUTE
Sire: Riegeldale Emory's Judicator
Dam: Resolute's Elsie May, D '49
13351—587—Sr4—365

We can offer sons of these bulls out of home-bred dams with records up to 698 lbs. fat as 2-year-olds.
Write Us Your Needs — Visitors Always Welcome.

T. B. Accredited **180 Pure Bred Guernseys** Vaccinated

CARROLL L. WARD, JR., Owner and Manager
JIM ALLEN, Herdsman

LAY LAINE GUERNSEY FARM

P. O. Box 26, Goldenrod, Florida

"PRE OLD GOLD" - - - His Dam Classified EXCELLENT
His ¾ Sister Classified EXCELLENT

McDonald Farms Pre Old Gold

42 daughters in the herd—the oldest are just springing.

Sire: **McDONALD FARMS PREDICTION,** sire of 5 Excellent daughters.
Sire of 1st prize Get, National, 1950, 1951.

His Excellent Dam

BETHANY FAVOR'S DAISY-HILL
12764—733—Sr3—365
VG '47 '48 '50—Excellent '52
1 Excellent daughter

His Excellent ¾ Sister

McDONALD FARMS FORE MIRIAM
10557—636—Jr2—365
13541—801—Sr3—365C
VG '50—Excellent '52

Due to the fact that we have so many of his daughters and many of our best cows bred to his service . . . WE ARE NOW OFFERING HIM FOR SALE.

ALSO IN SERVICE . . .

Langwater Ghandi
The dairy character of his daughters is outstanding.

McDonald Farms Le Roman
His first calves are just arriving. They are smooth, long calves with beautiful heads and necks.

WALNUT BOTTOM FARM

ANDREW J. HOFF — NEW WINDSOR, MD.

FLYING HORSE SELECT'S TRUMPET, A. R.

Sire: **Alfalfa Farm Select, A. R.**
Dam: **Flying Horse Royal Lute**
12811—747—GG, 14113—806—A

Sold to NEPA Artificial Breeding Cooperative, Tunkhannock, Pa.
Has left over 25 daughters in our herd.
These, and the rest of the herd, will be bred to our sires below.

OUR SENIOR SIRE
WITCHWOOD WIZARD'S EGO
Born January 18, 1947

Sire: **Langwater Wizard, A. R.** A son of Langwater Patrician, A. R., out of Langwater Blanche 2d, 13932—651—G.
Dam: **Harmony Hollow Reply,** 14288—685—Sr3—365, 17127—818—Sr4—365. 1 A. R. daughter, Witchwood Geply, 12180—626—Jr2—365C.

"Wizard's" Dam's Paternal Sister

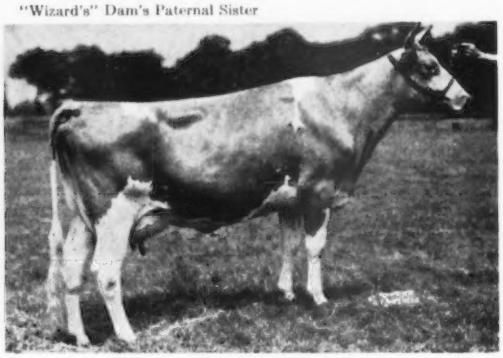

HARMONY HOLLOW JACQUELINE
12104—625—Jr2—305C—2x
17611—920—Sr4—365C
18796—1014—6yrs—365C

OUR JUNIOR SIRE
BRYN DU TRIUMPH'S REVENUE
Born June 9, 1950

Sire: **Welcome In Chum's Triumph, A. R.** A son of Langwater Chum, A. R., out of Nellie May of Brookdale, 10252—480—Jr4—305C—2x, 16466—798—5yrs—365C.
Dam: **Willow Brook's Roxie,** VG '47, 17324—831—6yrs—365, by Langwater Triumph, A. R., out of Willow Brook's Maxine, 13308—625—A.

OTHER SIRES IN SERVICE

LONE OAK ROYALIST, born May 21, 1951
Sire: **Woodacres Royal Reliance,** by Douglaston Prince Royal, A. R., out of Rockingham Charlotte, 14776—714—AA.
Dam: **Lone Oak Select Blanche,** by "Trumpet" out of Lone Oak Blanche, 10241—446—Jr4—HIR—730.

LONE OAK REGAL, born February 12, 1948
Sire: **Flying Horse Select's Trumpet, A. R.**
Dam: **Lone Oaks Regal Queenie**
8797—420—Jr2—HIR—616, 8949—446—Jr3—HIR—550

Our Herd Of 90 Registered Guernseys Is On HIR

STOCK FOR SALE

VISITORS WELCOME

HARRY HANK
Owner

LONE OAK FARM

1 mile west of Monongahela on Route 31

MONONGAHELA, PA.
Phone 115J

Maryland Guernseys

Since 1880

Our "LE RAIDER" Bull Combines The Blood Of

The MELBA — FLORINDA — PANSY Families

McDonald Farms Le Raider

Born February 24, 1951

Owned jointly with Seth K. Schnebly, Clear Springs, Md.

Sire: **McDonald Farms S. Leader.** A son of McDonald Farms Steadfast, A. R. ($21,000) herd sire at Burton Lane Farms, Lake Forest, Illinois, and out of McDonald Farms Della, 15700—681—AA, 3 times Excellent. **Combines the blood of the MELBA—FLORINDA—LADY AUGUSTA families.** Through his dam—"Le Raider"—traces direct to "PANSY."

His Dam

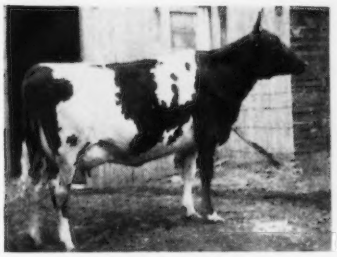

McDONALD FARMS SUPREME LATONA
9465—545—Jr3—305C—2x
9624—538—Jr4—2x
Very Good '50

His Dam's Dam

McDONALD FARMS IMOGENE
11730—664—Jr2
11233—598—Sr3—305C—3x
Very Good '47. 3 A. R. daughters.

His Dam's Granddam

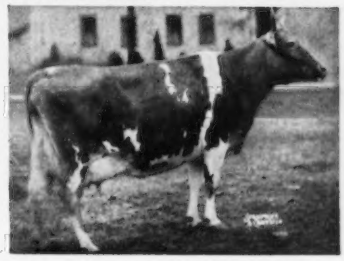

WALNUT'S ELLA'S PANSY
12973—661—AA
11763—634—A
Excellent '47

We have stock for sale—a choice selection of bull calves out of our best cows and occasionally a few females. Write us your needs.

WOODSIDE HALL FARMS

Williamsport, Maryland

FRED C. DOWNEY, Owner

Federal Accredited — Negative to Bang's 30

---

2 Excellent Reasons Why Our Breeding Program Is Sound

Dam of "Justification" EXCELLENT

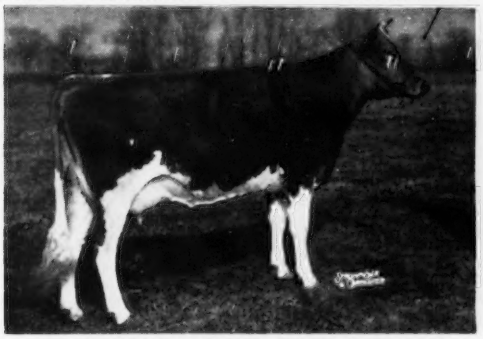

McDONALD FARMS FORE MIRIAM
13541—801—Sr3—365C
VG '50—**Excellent '52**
4th 4-year-old, N.G.S., 1951.

HER SON IN SERVICE

McDONALD FARMS JUSTIFICATION
6 daughters in the herd and 20 cows bred to his service. A son of **McDonald Farms Justice, A. R.**

Dam of "Monarch" EXCELLENT

DOUGLASTON LADY SALLY
10779—618—EE
12163—699—AA
Excellent '47 '48

HER SON IN SERVICE

WYCHMERE MONARCH
3 daughters in the herd—many of our other cows bred to him. A son of **Wychmere Dauntless Nobleman.**

Breeding Stock For Sale—Write Us Your Needs.

DOUGHOREGAN MANOR

Ellicott City, Maryland

P. A. CARROLL
Owner

WM. R. POWEL
Manager

JOHN FORREST
Herdsman

"Navigator" Did It Again —

Senior and Grand Champion, Maryland State Fair, 1953

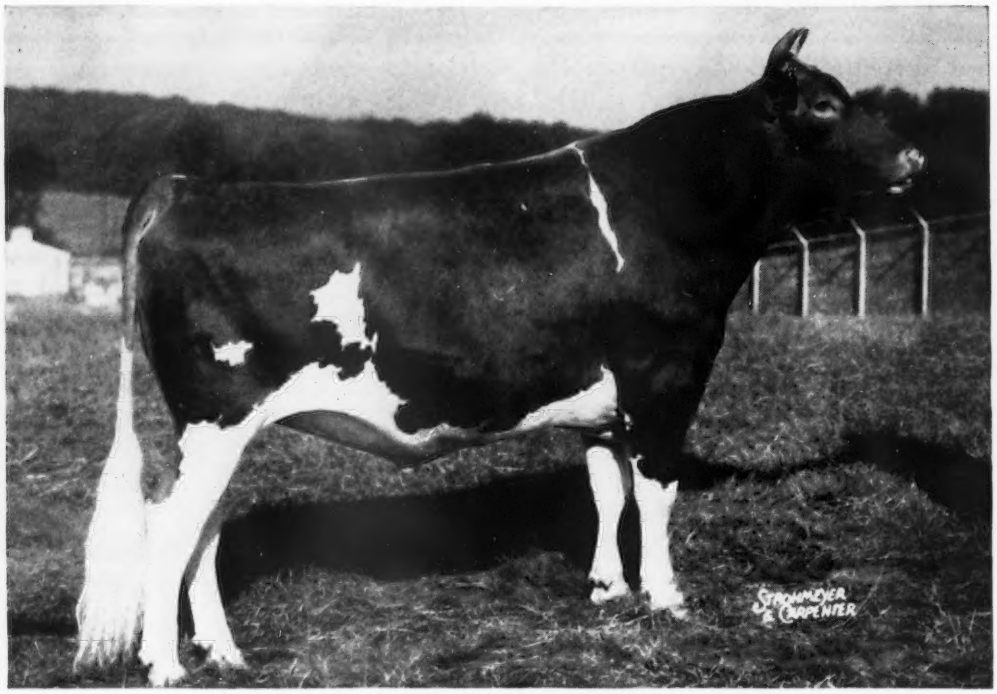

CURTISS CANDY NAVIGATOR

Truly A Champion — A Lifetime Winner

1st Bull Calf, National Guernsey Show, International Dairy Exposition, 1950
Jr. Ch., Baltimore-Harford-Cecil Field Day, 1951
Jr. & Res. Ch., Pennsylvania Guernsey Show, 1951
Jr. Ch., Maryland State Fair, 1951
Jr. and Gr. Ch., Harford Co. Fair, 1951
Sr. and Gr. Ch., New Jersey G.B.A. Show, 1952
Sr. and Gr. Ch., Pennsylvania Guernsey Show, 1952
1st 2 Yrs. Under 3, Maryland State Fair, 1952
Res. Gr. Ch., National Guernsey Show, 1952
Member 1st Senior Get of Sire, National Guernsey Show, 1952
1st Aged Bull, Maryland State Fair, 1953
Sr. and Gr. Ch., Maryland State Fair, 1953
Sired 3rd prize Junior Get, Maryland State Fair, 1953
Sired 1st prize Senior Calf, Maryland State Fair, 1953

Our Winners At The State Fair Include
1 Champion
4 Firsts — 3 Seconds — 5 Thirds — 1 Fourth — 2 Fifths

During the past four years "Navigator" has met the best bulls in America. Under many judges, he was beaten only once in his class—then by his paternal brother, the 1952 Grand Champion at Waterloo.

Offering . . . "Navigator" sons out of Excellent dams

JOHN D. WORTHINGTON & SONS

"The Homestead"

BEL AIR, MARYLAND

Vaccinated — Accredited

DESTINED TO BE GREAT

COLDSPRING'S BEAUTY'S DICTATOR

1st Bull Calf, Senior Yearling, Baltimore-Harford-Cecil Field Day, 1948, 1949. 1st 2 Yrs. Under 3, Maryland State Fair, 1950. Sire of 2nd Jr. Get of Sire, Maryland, 1951.

Himself

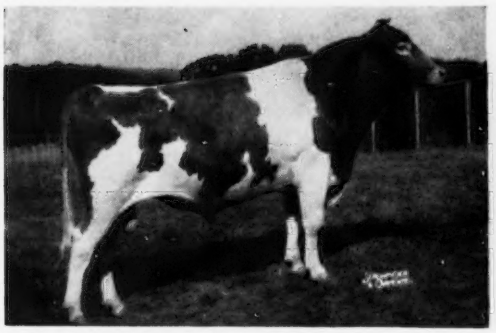

1 A. R. daughter, 9 others on test and many more coming along.
Sire: **Coldspring's Beauty's Hardwick, A. R.**

His Excellent Dam

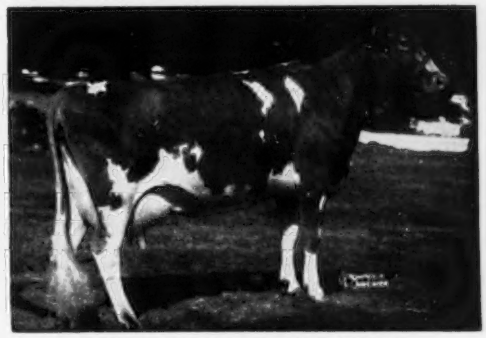

DOTTY OF WEST SIDE FARM
19282—928—Sr4—365
On retest, 14317—697—11yrs in 185 days.

TWO DAUGHTERS — FULL SISTERS

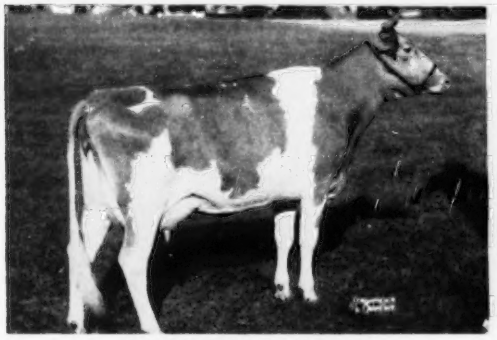

GOLDWOOD D. RHEBA
7834—364—Jr2—305C—2x (pending)
2nd prize, 2 years, under 3, Maryland, 1953
3rd prize, Best Udder, Maryland, 1953

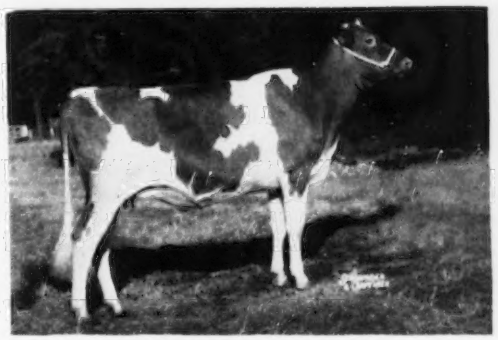

GOLDWOOD D. RAINA
Junior Champion, Baltimore-Harford-Cecil Field Day; Harford County Fair; 3rd Senior Yearling, Maryland; 8th Senior Yearling, National Guernsey Show, 1953.

1st PRODUCE OF DAM, MARYLAND STATE FAIR, 1953

JOHN D. WORTHINGTON & SONS

"The Homestead"

Vaccinated **BEL AIR, MARYLAND** Accredited

One Of Our Herd Sires . . . . . His Dam Four Times EXCELLENT

HERE HE IS

FRANCHESTER HANDY COLONEL
Born February 4, 1948

Sire: Langwater Henchman, A. R.
A son of Langwater His Honor, A. R. out of Langwater Coquette, 12563—646—D.

HIS DAM — EXCELLENT

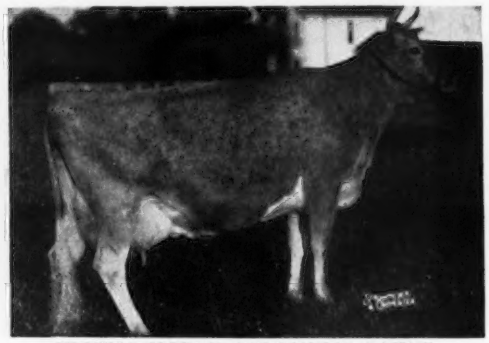

FLYING HORSE COLONEL'S PATSY
12089—641—Sr2
12733—659—Jr4
12371—661—6yrs—305C—911 T. M.
15709—787—7yrs
Excellent 4 times

Two EXCELLENT Cows In Our Herd

EXCELLENT

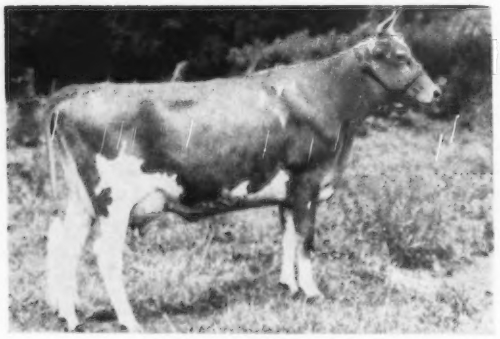

LANGMEADOW MENANNA
13032—726—Sr2
Excellent '52

Sire: Flying Horse Master's Monarch, A. R.
The Flute and Rose families.

EXCELLENT

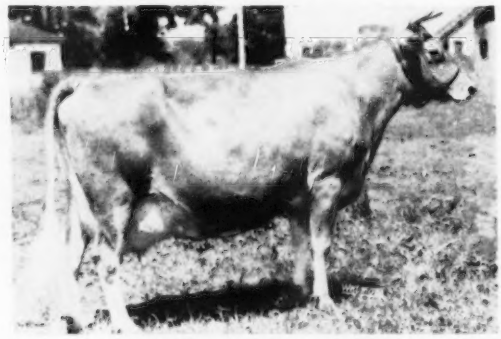

DUTCHMAN'S BELLADELE
9609—451—Jr2—HIR—713 T. M.
9274—452—Sr3—HIR—618 T. M.
8300—417—Sr4—HIR—684 T. M.
Excellent '52

Sire: Lockshore Royal Dutchman
2 full sisters by the McDonald Farms Gov. Leonard bull.
We still have several good "DUTCHMAN" daughters in our herd.

We also have in service in our herd . . .

WOODACRES NOBLE FINANCIER . . . a son of Douglaston Maharanee Yatung.
16186—832—5yrsC, Excellent at 10 years.

SPRING HILL ROYAL LEE . . . a grandson of Hominy Hill Rex.

STOCK FOR SALE . . . WRITE US YOUR NEEDS

WHITE OAK FARM — Niles, Michigan

KNUTH BROTHERS, Owners

HERD SIRES IN SERVICE AT LYRENE

I . . . LYRENE PEGGY'S KING

Sire: **MEADOW-GOLD ROSE KING, A. R.**
10 of his top 18 registered daughters average 794 lbs. fat, 5 on 2x and 1 in 10 months, 2 Class Leaders. Full brother to Meadow-Gold Rosabell, 14372—733—Jr4—305C—2x.

"King's" Dam

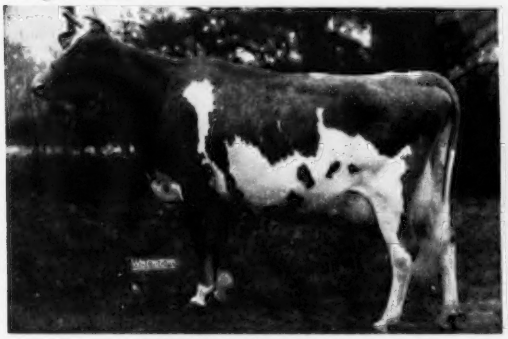

PEREGO'S PEGGY
9624—550—5yrs—HIR—530 T. M.
8431—455—5yrs—HIR—576 T. M.
10728—607—6yrs—HIR—618 T. M.
Excellent '49 '50
Sold to Monterey Farm for $5,800.

II . . . COWHAM FARM EMOLEA'S NEVREX

Sire: **COWHAM FARM NEVA'S REX.** 3 nearest dams average 15946—772. A son of Coronation Rex, A. R., out of Thornwood Argyll's Neva, 16425—706—A, Very Good at 15 years, 2 A. R. daughters. A maternal sister, Cowham Farm Don's Neva, topped the Cowham Dispersal, 1952.

"Nevrex's" Dam

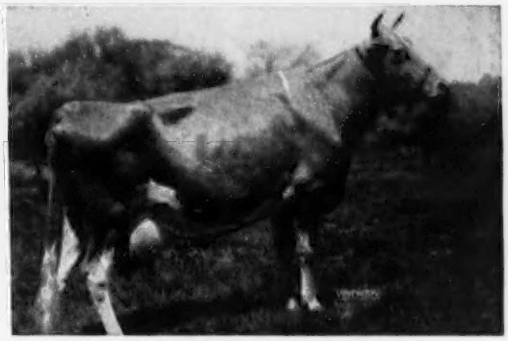

COWHAM FARM'S EMOLEA
14076—735—Jr3—305C—3x
Class Leader 5th in fat, 9th in milk
14615—769—Jr4—305C—3x
Class Leader 5th in fat

III . . . COLDSPRING'S NOBLE'S IMPERIAL

Sire: **Coldspring's Romulus Noble, A. R.**
The BEAUTY and IRIS families.

"Imperial's" Dam

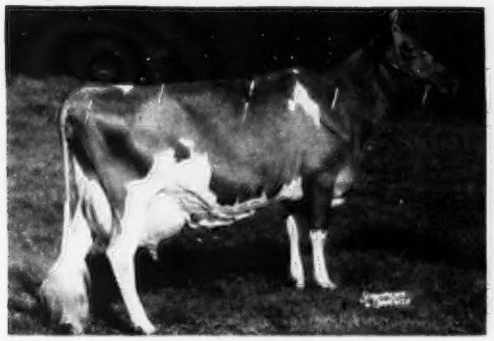

COLDSPRING'S B. R. IRIS
14610—631—Jr2, 19488—1019—Sr3C

National Class Leader when made, now 4th in fat and 5th in milk. Coldsprings Farm is using a full brother to "Imperial's" dam.

IV . . . COLDSPRING'S B. V. FAVORITE

Sire: **Coldspring's Beauty's Valor**
Full brother to the dam of "Noble's Imperial". More BEAUTY and IRIS blood.

"Favorite's" Dam

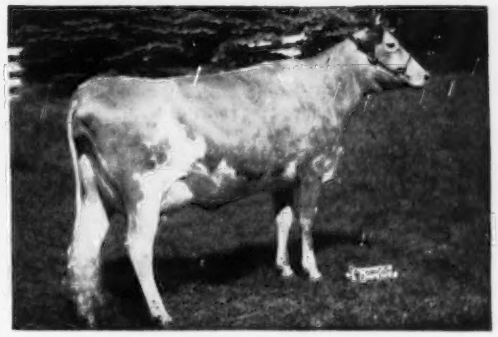

COLDSPRING'S NOBLE'S FANITA
13652—755—Jr2C
Sire: **Coldspring's Romulus Noble, A. R.**
(Sire of "Imperial")
Dam: **Coldspring's Hardwick's Fanita**
16979—775—DD. Full sister to "Consort"—herd sire at Goodleigh Farm, Dallas, Pa.

STOCK FOR SALE . . . WRITE US YOUR NEEDS

LYRENE FARM is now located 4 miles north of Ionia, Michigan.

LYRENE FARM LYLE HUNSBERGER

3901 North Jefferson
Route 3 - Ionia, Michigan

GRAIN MEADOW GUERNSEY FARM

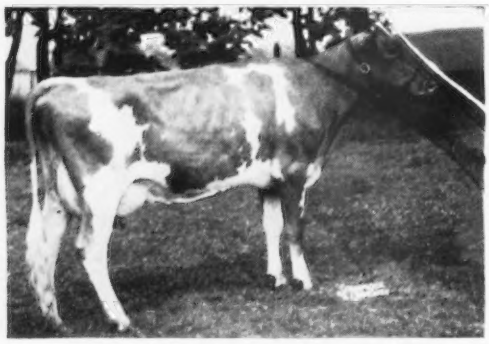

MAPLEWAY OBERLAND'S ROSALEE

Sire: **Welcome In Clara's Oberland**

Dam: **Grain Meadow Chum's Rose**
10689—465—Jr2—283 days—D.H.I.A.—2x
11215—520—Jr3—305 days—D.H.I.A.—2x
10828—474—5yrs—HIR—365—2x in 254 days

"ROSALEE" is the outcome of crossing these 2 bulls.

WELCOME IN CLARA'S OBERLAND

Sire: **McDonald Farms Oberland**

Dam: **Welcome In Forward's Clara**
26672—1120—6yrs—365

WELCOME IN CHUM'S FORWARD ACE

Sire: **Langwater Chum**

Dam: **Welcome-In Forward's Delaine**
14062—733—6yrs—365C

JUNIOR HERD SIRES

WELCOME IN CLARA'S LIBERAL

Sire: **McDonald Farms S. Liberal**

Dam: **Welcome In Forward's Clara**
26672—1120—6yrs—365

HOMINY HILL WHIRLWIND

Sire: **Hominy Hill Champion**

Dam: **Commander's White Rose**
13455—673—AA

Would the combination of any of these bulls work as your herd sire? Think this over and visit our herd.

WALTER L. YOUNG & SON **GREENTOWN, INDIANA — R. 1**

HULLWOOD FARM

ROUTE 3
ANGOLA, INDIANA

At the Crossroads of the Nation —
Intersection U.S. Routes 27 and 20

OUR SENIOR HERD SIRE

McDONALD FARMS KING KAROL, A. R.

He has twenty-one daughters with official A. R. records or are now on test. His first ten unselected daughters to complete their official A. R. records average 11253 lbs. milk, 561 lbs. fat, all but one with their first calf. All records made with milking machines.

Sire: **Myhaven King** (258 P. R. Progeny), a son of Langwater King of the Meads (203 P. R. Progeny).

Dam: **McDonald Farms Deressa** (E '47 '48), 13502—658—G, and 15959—744—AA, a daughter of Douglaston Lady Augusta.

OUR JUNIOR HERD SIRE

LANGWATER CHIEF POKAGON

Sire: **Langwater Acme,** a son of Langwater Valencian, 105 P. R. Progeny.

Dam: **Langwater Piquante 2d,** 9988—517—Jr2C, and 11975—602—Jr3, a granddaughter of Langwater Petite, with 16991—1027—Jr4C.

This young bull is being bred to the daughters of McDonald Farms King Karol.

D. W. CLARK, Manager

MARK J. WOODHULL

ARIZONA FARMS GUERNSEYS

(Since 1926)

507 Security Bldg.

Phoenix, Arizona

You may buy, any day of any year, any animal in our herd. This policy has existed since our herd was established.

This policy made possible the statements in a news article appearing in the April 4, 1951, issue of the Journal, page 1037:

> "One of the unusual features of the Stockton herd is the fact that more good cows of Henderson Stockton's breeding are found in other herds than in his own. He has always made it a point to help start other Guernsey breeders in the building of their herds. Nearly every herd in the state can show a good foundation animal that was bred by Mr. Stockton."

Through the years only proved cow families have been kept. There exists depth of selected line-breeding behind every Arizona Farms Guernsey.

All uncertainty as to individuality and production is eliminated since each animal has been classified and reclassified each year on and after 1949, and each cow has made an A. R. record each year of her producing life. Cows now in the herd have A. R. records up to 882 pounds of fat and 17,239 pounds of milk, made here in extreme summer heat and humidity. See in this issue, list of our herd sires in use.

Our purpose is, and ever has been, to advance Guernseys. Helping others to establish a wise breeding program is of greater interest to us than making individual sales. We think we may be able to help you. Detailed facts promptly given to anyone making inquiry.

HENDERSON STOCKTON

ARIZONA FARMS GUERNSEYS

Nihighan
Tucson, Arizona

ANY ONE CAN SEE

that DAUGHTERS of

GAYLORD KINGMEAD'S FAMOUS, A. R.

are

GOOD

BUT

YOU DO NOT SEE THAT

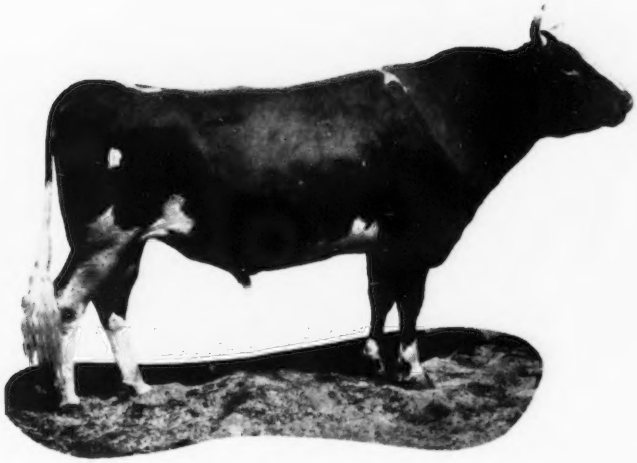

'though from SEVERAL BLOOD LINES:

THEY HAVE QUICK EVEN MILKING UDDERS

THEY ARE CONSISTENTLY GOOD FEEDERS

THEY HAVE ALWAYS GENTLE DISPOSITIONS

THEY BREED WITH REGULARITY

Maybe These Are Important!!

J. J. RASKOB, Jr.

Route 5, Box 226

WISCONSIN Guernseys
America's Dairyland

Offering:

HERD SIRES . . . FOUNDATION FEMALES . . .
PRIVATE TREATY and PUBLIC AUCTION SALES SERVICE

WISCONSIN GUERNSEY BREEDERS' ASS'N.

CHARLES L. DALTON, Secretary
BOX 14 . . . WAUKESHA, WISCONSIN

A grandson of GREEN MEADOW MELBA out of a granddaughter of GREEN MEADOW CORONATION KING.

HILL GIRT EMORY'S VIKING — Born May 20, 1950

A son of Riegeldale Melba's Emory, A. R. ($30,000). He by His Majesty of Bournedale, out of Green Meadow Melba, 15342—*963—Sr2C, National Class Leader.

"VIKING'S" DAM

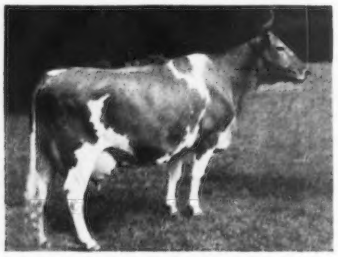

MEADOW TRUDA OF HILL GIRT
13837—737—Sr4C, 13539—733—7yrsC

"Truda" is a daughter of the proved sire

GREEN MEADOW CHERUB

A son of Green Meadow Coronation King, A. R., chosen by popular vote as the 6th most influential sire in the Guernsey breed.

Half-Sisters to "Viking's" Dam—
Daughters of Green Meadow Cherub

Cherub's Bell of Hill Girt
15501—885—AA

Cherub's Dora of Hill Girt
15064—836—AA

Cherub's Mayfair of Hill Girt
15803—828—AA

Cherub's Girl of Hill Girt
14457—803—E

WE OFFER STOCK FOR SALE
Bulls and Females—sired by "Viking" or by—
ETH-MEAD CORONATION GOLD KING
Another good Green Meadow bred bull.
STOCK OUT OF CLASSIFIED DAMS.
Our 1952 Classification
1 Excellent—13 Very Good—14 Desirable
WRITE US YOUR NEEDS

SPLENDOR VALLEY FARM

Route 2, Box 82
MUKWONAGO, WISCONSIN

S. O. HOWARD, Owner — JOE CZUBIN, Manager

LOOK!! *At The Records Behind Our Sire . . .* STERLINGOLD MATCHLESS

His first seven daughters now on test.
They milk up to 49.2 lbs. as two-year-olds on 2x.

His Dam

FOREMOST PERFECT LADY, VG '47 '48
Sold for $10,000
13192—721—G, 15244—758—AAA
17581—864—A, 16029—772—9yrs—305C

"LADY" has 6 A. R. daughters:

Sterlingold Modesty, 12827—649—Jr3—365C
Sterlingold Modest Girl, 12255—611—Jr2—365
Foremost Sandra Jane, 9143—441—Jr2—365C
Sterlingold Lidette, E '48
14341—652—Jr2—365, 19033—830—5yrs—365
Sterlingold Valorie, VG '52
Sold for $10,000, 1950; $7,500, 1951
14643—773—Jr2—365C, 15828—881—Jr3—365C
16145—837—Sr4—365, 15835—788—5yrs—305C
—2x, 19888—1007—8yrs—365C
5 records average 16467—851
Sterlingold Princess Lida, VG '48
14866—703—Jr2—365, 13932—635—Jr4—305

"MATCHLESS'S" 6 maternal sisters' 12 records average 13629—657, their 6 high average, 14502—706.

What more do you want for Production and Type??
"Matchless" sons are available.

LUXERIN FARMS — Fond du Lac, Wisconsin

C. E. SHERIDAN

IN SERVICE — A son of the 1950 Reserve Grand Champion.

McDONALD FARMS JOLLY MAJESTY
Born April 7, 1950

He is being bred to the daughters of **St. Albans Grandee Hale Laddie**—our former herd sire.

A "Jolly Majesty" daughter won 1st prize Heifer Calf (4-H Division), Nebraska State Fair, 1953.

Sire: **McDONALD FARMS HIGH NEPTUNE**
Undefeated 2-year-old and Reserve Grand Champion, 1950 National and International.

His Dam

McDONALD FARMS PRE NELMA
10609—516—Jr2—305C—3x
14447—727—Jr4—365C (pending)
Her son sold for $1,600 in the 5th McDonald Sale.
A full sister sold for $5,700 in the 1951 McDonald Sale.

We can offer choice "Jolly Majesty" sons out of our best cows.

IMIG FARMS

LEO J. IMIG and ESTHER M. IMIG, Owners
SEWARD, NEBRASKA

SIRES IN SERVICE

Rich in proved FAIRLAWN—LANGWATER Blood

1 . . . **ROSEWALD AMBASSADOR**
Born May 1, 1947. Sire: **Langwater Darius, A. R.** Dam: **Blakeford Honora**, 12013—550—FF, 11220—527—DD. A daughter of Langwater Ambassador, A. R.

2 . . . **FAIRLAWN HORNET'S WINDSOR**
Born June 22, 1952. Sire: **Fairlawn Actress' Hornet.** Dam: **Fairlawn Actor's Myrtle**, 11715—590—Jr2—365C, 14405—715—Sr4—HIR—365 (pending).

These sires will give both type and production.

MAPLE SHADE FARM

DONALD C. HERRON, Owner **LEYDEN, MASS.**

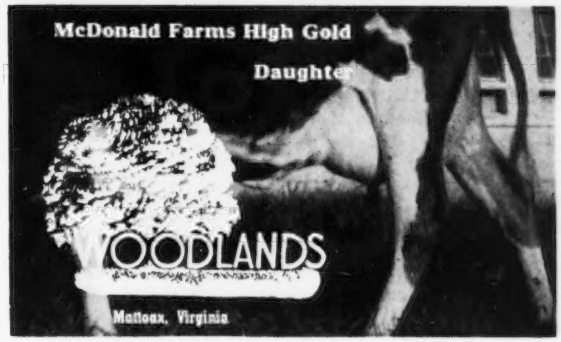

Combines Pansy family, Douglaston Lady Augusta and Supreme's Janice.

Dam: **McDonald Farms Helena**
17081—734—8yrs

One of Our Junior Sires — **MAPLEWOOD K. PRINCE** — Born January 17, 1952

Sire:
Douglaston Baron Kenyon, A. R.
16 A. R. daughters

Douglaston Crown Prince, A. R.
98 A. R. daughters, 29 A. R. sons
20 over 700, 48 over 600

Imp. Financier of Myrtle Place, A. R.
64 A. R. daughters, 12 A. R. sons

Shuttlewick Mirth
13633—706—Jr2

Imp. Douglaston Henrietta Maria
11568—534—Jr2
15285—722—AA

Valentine's Galore of Maple

Imp. Melrose Sailor Maid
14602—713—A
2 A. R. daughters

Fra-Mar Admiral, A. R.
18 A. R. daughters, 1 A. R. son

Fra-Mar Farm King, A. R.
73 A. R. daughters, 29 A. R. sons
24 over 600

Dam:
Maplewood Katherine Alice
12152—564—7yrs—HIR—730

Helena of Maplewood
4 A. R. daughters include:
Maplewood Dairy Queen
13401—628—6yrs—HIR—305C—2x

Fra-Mar Farm Nora
10779—468—Jr2C

Mount Hope Reformer
4 A. R. daughters.

Christie of Maplewood

We are giving "PRINCE" every possible chance.

He is bred to the following cows in our herd. They represent our best.

Maplewood Admiral's Marilyn	VG '53 —	15221—630—8yrs—HIR—305C—2x 17660—674—9yrs—HIR—365—2x in 319 days (still on test, milking 40 lbs.)
Silver Mt. Imperial's Babs	D '53 —	13310—614—Sr3—305—2x (pending)
Silver Mt. Imperial's Ann	E '53 —	12517—547—Jr3—HIR—305C—2x 10930—447—Jr4—HIR—305—2x in 191 days (still on test)
Silver Mt. Imperial's Lynn	VG '53 —	12560—586—Jr3—HIR—305—2x in 291 days
Silver Mt. Imperial's Julie	D '53 —	10230—482—Jr2—HIR—305—2x (pending)
Velfame's Meri	VG '53 —	12215—573—5yrs—HIR—305C—2x
Velfame's Belle Ann	VG '53 —	10947—484—Sr4—HIR—305C—2x 8280—368—5yrs—HIR—305—2x in 168 days (still on test)

WHAT MORE WOULD YOU LIKE? We are breeding for type AND production.
Any bull calves from these cows will be for sale. We invite your inquiries.

SILVER MT. FARM

MRS. ETHEL PAYNE
Owner

MILLERTON, NEW YORK

BERNIE MORRISON
Manager

PRESENTING - - - one of our good cow families — the TOPSETA Family

MARYMOOR TOPSETA

A granddaughter of Darigold Prince and Evaline of Herodale, 2nd Aged, N.D.S., 1921, and dam of five prize winners at the Pacific International, has proved to be a most reliable brood cow. Among her family are:

TOPSY'S EVALINE (daughter)
3 records include
11573—572—5yrs—HIR—2x

Dam of
Graysmarsh Princess Ena
8850—461—Jr2—HIR—610
A daughter of McDonald Farms Indian Prince, A. R. "Ena" has a February daughter by "Forcaster" in our herd.

TOPSETA'S ROSEBUD (daughter)
5 records include
12398—632—Sr4—HIR—648
12144—614—6yrs—HIR—365C—730
Dam of
Graysmarsh Royal Roger (son)
2nd Sr. Yr., W. Wash., 1952.
Graysmarsh Royal Romona
Owned by Marvin Stowe, Gridley, Calif.
Graysmarsh Prince's Rosalie
8574—462—Jr2—HIR—704
10671—611—Sr2—HIR—305C—610
A daughter of "Indian Prince"
Dam of **Graysmarsh Farm Roxy**

GRAYSMARSH TOPSY'S RED (daughter)

VG '51	11303—519—Jr2—HIR—668
2nd Aged, Western	10728—521—Sr3—HIR—566
Washington, 1952	11321—540—Sr4—HIR—624

Dam of
Graysmarsh Princess Reba, VG Jr3
3rd Jr. Yr., W. Wash., 1950
9218—453—Jr2—HIR—365C—716
Sold, 1951 Pacific N.W. Sale, $900.
A daughter of McDonald Farms Indian Prince.
Now owned by Hans Leuthold, Tillamook, Oregon.

Graysmarsh Tabby
A daughter of "Forcaster"
A Bull Calf by "Forcaster"

Sires That Are Being Bred To Our Proved Cow Families . . .

I

A full brother to "Jolly Lady"

McDonald Farms Indian Prince, A.R.

Sire of 3rd Jr. Get, Western Washington & Pacific International, 1950. Second Sr. Get, W. Wash., 1951. First Sr. Get, W. Wash., 1953. 17 A. R. daughters, 6 over 500, 12 over 450 as two-year-olds, 2x. One Excellent daughter. His first two maternal granddaughters finished with 11557—663—Sr2—HIR—365C—2x and 11368—620—Jr3—HIR—305C—2x.

II

A "BEAUTY" Top and Bottom

Coldspring's B.R. Forcaster

About 15 daughters now in our herd, oldest yearlings. Owned jointly with Western Glow and Brockwell Farms.

Sire: **Coldspring's Beauty's Romulus, A. R.** A full brother to the Excellents, "Romulus' Beauty" and "Romulus' Bunny."

Dam: **Coldspring's H. Country Flower.** 14088—680—Jr2, 15763—785—6yrs—365C—1095, 17593—835—7yrs—365—1095. 2 A. R. daughters including Coldspring's Noble's Fawn, 16766—832—Sr3, VG '47 '49 '51.

III

Rozelyn Eldee Marlin

His calves are arriving.

Sire: **Langwater Dominic**
2 Class Leading daughters.

Dam: **Rozelyn Marcella.** 16034—776—Sr3—365C—3x, Excellent '51 with an Excellent Class Leading daughter. She is descended from Tumbling Brook's Mary, that has 5 Class Leading descendants, 2x milking, and Autocrat's Masher Maid, a Class Leader with a total of eleven Class Leading descendants through six of her progeny by six different sires. Her descendants include five first positions in milk and butterfat on 2x milking.

GRAYSMARSH FARM ◆ Rt. 2, Sequim, Washington

LESTER LANCASTER, Manager

Mississippi Guernseys

The COTTON STATE

3 Home-Bred Sires In Service —

A strong concentration of MELBA and LEVITY breeding.

I . . . **TURMAN'S KING ACTOR**—Born May 22, 1949

Over 20 daughters in the herd and over 25 cows carrying his service.

Sire: **Dougherty's King Actor,** a son of Gayoso Ina May's King, out of Gayoso Fair Lady, 14615—708—F.

Dam: **Playhaven Y. Star,** 13178—597—G. A daughter of Raemelton Yankee, A. R., out of Argilla P. Finch, 13084—676—A.

II . . . **TURMAN'S LEVITY CHALLENGER**—Born July 30, 1949

15 daughters in the herd—12 bred to his service.

Sire: **Gayoso Coronation Levity,** a son of Coronation Melba's Majestic, A. R., out of Fra-Mar Levity, 16702—788—A.

Dam: **Alfacrest's A. C. Rosalie,** 16571—831—5yrs—365C. A top foundation cow in our herd today.

III . . . **TURMAN'S KING'S NAUGHTY BOY**—Born June 26, 1951

4 daughters in the herd and many of our best cows bred to his service.

Sire: **Turman's King Actor** (see above)

Dam: **Naughty Girl of Green Acres**
12486—631—FF, 15145—653—6yrs—365, 15059—702—8yrs

OFFERING — Choice bull calves out of high record dams.

WRITE US YOUR NEEDS.

W. F. TURMAN & SON, Owners
RAY TURMAN, Manager
ED. LOONEY, Herdsman

TURMAN FARM — Horn Lake, Mississippi

Something To Consider When Buying Your Next Herd Sire

WELCOME IN FORWARD'S CLARA, the National Champion Milk Producer of the breed carries the same combination of blood that you find in our two sires —

¾ Sister to "Forward's Don"
Half-Sister to "Prestige"

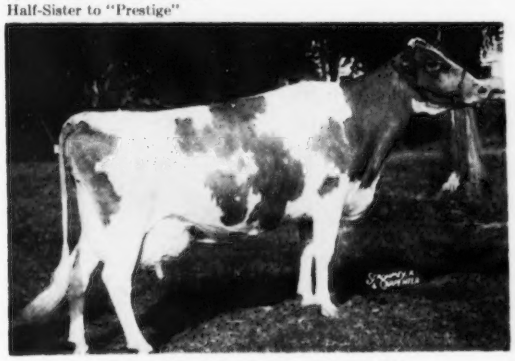

WELCOME IN FORWARD'S CLARA
20429—816—Sr3—365, 26672—1120—6yrs—365
National Champion Milk Producer of the Breed.
The FORWARD—CHUM cross.

A combination of the FORWARD—CHUM cross.

I

WELCOME-IN FORWARD'S DON

20 daughters in the herd—3 are in milk.
15 bred to his service.

Sire: **Langwater Forward, A. R.**

Dam: **Welcome-In Chum's Dorothy**
16913—724—EE. 2 A. R. daughters.
A daughter topped the Indiana State Sale at $2,500 as a Jr. Yearling.

II

WELCOME-IN PRESTIGE

3 A. R. daughters—15 daughters in the herd—20 bred to his service.

Sire: **Langwater Chum, A. R.**

Dam: **Lady Buttercup's Penitent**
11718—642—D, 12583—635—8yrs—305C—3x

Our herd is being built around this FORWARD—CHUM cross through the DON—PRESTIGE combination.

T. B. Accredited
Vaccinated

HI-HILL FARM — Coldwater, Mississippi

ELMER H. JONES AND W. MURRAY MORGAN

Illinois GUERNSEY BREEDERS ASSN.
108 E. WILSON ST., BATAVIA, ILL.
BATAVIA

ILLINOIS Guernseys

GEORGE A. CAMPBELL, FIELD SECRETARY

Our Herd Sires . . . Strong In The Prediction—King Blood With The Lady Augusta Family Close-Up.

McDONALD FARMS FORE NOBLE LAD

Born December 17, 1948

Sire: **McDonald's Foremost Prediction, A. R.**
Full brother to "Flute," "Della" and "Gentle"—ALL EXCELLENT (LADY AUGUSTA family).

Dam: **McDonald Farms King's Kameo**
11687—593—Sr2, 13416—657—Sr3C. VG '48 '50 with Excellent mammary system. Her daughter, a full sister to "Fore Noble Lad," made 11707—592—Jr2 and classified Very Good with an Excellent mammary system, as a two-year-old.

Next Dam: **Elmdale Lilian,** 15287—616—A, EXCELLENT at 10 years; 8 A. R. daughters. A great brood cow that transmitted her EXCELLENT udder and high milk production very consistently.

Now in service at Dennis Farm

McDONALD FARMS HIGH OPTIMUS

Born February 11, 1949

Sire: **McDonald Farms Hightime**
More Prediction blood plus the EXCELLENT Pansy family.

Dam: **McDonald Farms D. Kathryn**
9702—587—Jr2C, 11006—641—Jr3. 1 A. R. son, McDonald Farms B. B. Magistrate, sold in 1951 Franchester Sale for $3,400. Very Good '48 '50. The BLUEBLOOD family—dam of 4 Excellent full sisters.

Next Dam: **Broadland Margo,** 13216—653—DD, 13452—672—AA. 1 A. R. son, 2 A. R. daughters include McDonald Farms Halo, 14261—700—Sr4C.

The first two "High Optimus" daughters have been classified. One Excellent, one Very Good—both two-year-olds. **Now in service in our herd.**

EXCELLENTS CLOSE-UP TOP AND BOTTOM . . . **PEBBLEBROOK'S K. KING**
Born November 24, 1951. Sire: Franchester Kella's King, A. R., a son of McDonald Farms Steadfast, A. R. ($21,000) out of McDonald Farms King's Kella, 13991—718—Jr2C, 18270—919—6yrs ($13,500), 3 times Excellent (**Melba and Lady Augusta families.**) Dam: Midview Majesty's Hannah, 13691—691—Sr4 (**4 times EXCELLENT.**) A daughter of Bournedale Golden Majesty, A. R.

HUGO M. WEYRAUCH
BURL M. MCPHEETERS

AMBER ACRES — Sterling, Illinois

ONE OF OUR HERD SIRES . . . Strong In The CHARLOTTE Family Blood

SUNSET GLOW IMPERIAL

Born August 18, 1947

His Sire

Gardenville Coronation King, A. R.
Sold for $45,000. His daughters have done well at the pail, at the show ring, at the sales and when classified.

His Sire's Dam

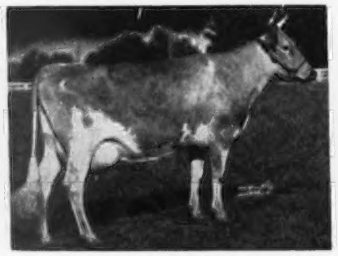

Douglaston King's Charlotte
15228—*828—Sr2C
Class Leader 7th place
19751—988—AA
Former Class Leader
Sold for $11,000. Very Good at 13 years. 2 daughters over 700 lbs. fat, 5 breeding sons.

Maternal Sister To His Sire

Douglaston Baroness Darling
13717—671—GG
15755—701—AA
Sold for $8,800. Very Good '47. Full sister to Douglaston Baroness Charlotte, 15054—790—BB.

"IMPERIAL" is out of Minuet's Mollie Betsey, 13272—664—DD. He is a full brother to Gardenville King's Mollie, 11580—611—6yrs—779 T. M. "Betsey" is sired by Pine Manor King Kenfleur, A. R., he a full brother to Coronation King of Pine Manor, sire of Gardenville Coronation King. **An "Imperial" son, SUNSET GLOW LUCKY, is also in service.**

STOCK FOR SALE . . . A Few Cows, Bred or Open Heifers . . . Write Us Your Needs.

O. DAVID ZIMRING, Owner
A. E. WOLFE, Manager

SUNSET GLOW FARM — Lombard, Illinois

White Lick Farm

E. K. WETZEL ★ ★ ★ MOORESVILLE, INDIANA

SIRES IN OUR BULL BARN — LOOK THEM OVER
THEY HAVE PRODUCTION, TYPE, SIZE AND DEPTH OF BREEDING
THEIR FOUR DAMS AVERAGE — 15118 lbs. milk, 798 lbs. fat

FLYING HORSE AMY'S PRIVATE
Born October 23, 1944
A PROVED SIRE—18 A. R. DAUGHTERS

HIMSELF

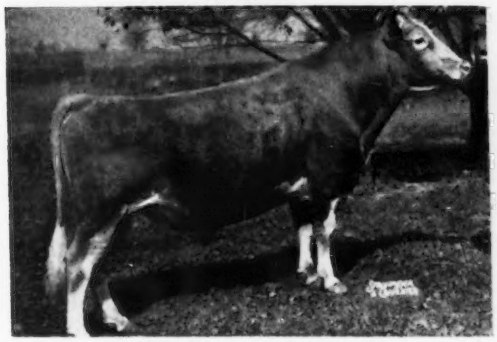

A BUTTERFAT—MAY ROSE cross.

Sire: **Chedco Colonel, A. R.**, 28 A. R. daughters, 13 A. R. sons (Chedco Coronation King, A. R.—Chedco Moonlight, 13433—738—AA).

Dam: **Hilltop Butterfat Amy**, 15900—800—D.

2nd Dam: **Hilltop Que Vive Annabelle**, 12737—709—G.

WHITE LICK ROYAL HONOR
Born December 17, 1948

HIMSELF

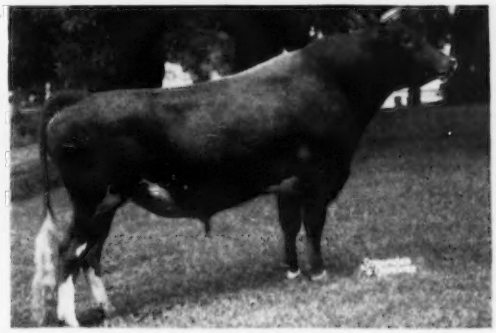

Sire: **Langwater His Honor, A. R.**, herd sire at Woodacres Farm (Langwater Valencian, A. R.—Langwater Honoria, 13264—698—G, 17270—937—AA).

Dam: **Woodacres Royal Verona**, 13223—647—Jr2, 15587—748—Sr4C, 16200—720—8yrs—305C, 16807—779—9yrsC (Douglaston Prince Royal, A. R.—Wethersfield Verona, 12905—716—AA, 12629—680—AA).

JUNIOR HERD SIRES

WHITE LICK FARMS IDEAL
Born August 1, 1949

HIMSELF

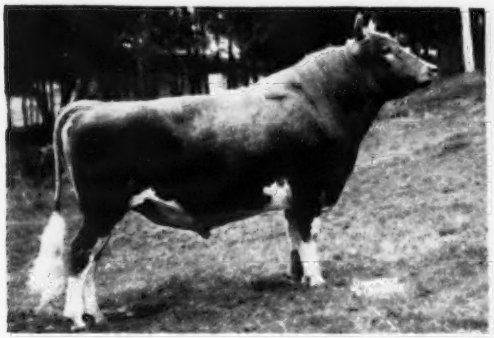

Sire: **Ideal's Triumph**
A son of Welcome Lane's Mary, 6 records average 19642—1026, only cow of the breed to make 5 consecutive records over 1000 pounds fat.

Dam: **Ideal's Edward's Fay**
10857—649—Jr2—365C
12177—696—Sr3—305C
11058—639—Sr4—305C

IDEAL'S PEARL KING
Born August 29, 1950

HIMSELF

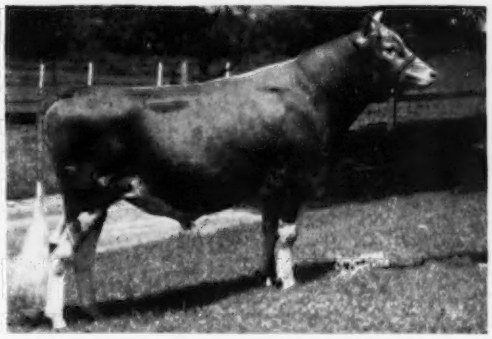

BRIGHT LAD'S ACTRESS and MELBA families.

Sire: **Fairlawn Actor's Rose King**
(Fairlawn Peerless Actor, A. R.—Coronation Memoir, VG '47 '48, 11764—706—GG, 15493—875—B, 10966—568—8yrs—305C—2x).

Dam: **Ideal's Beacon's Pearl**, 12863—753—Jr2—365C, 15588—916—Sr3 (Ideal's Beacon, A. R.—Ideal's Satellite's Pearl, 9753—505—G)

HERD T. B. ACCREDITED — CERTIFIED BANG'S FREE

MR. AND MRS. ERWIN K. WETZEL
Owners

MOORESVILLE, INDIANA

LLOYD SIMMONS
Manager

OUR HERD Is Being Built On Bulls of our own breeding and by top bulls from the N.Y.A.B.C., Curtiss Candy IMproved Stud and the American Breeders Service.

80 head in herd
5 head in herd born before 1948
50 artificially bred
50 bred or in milk
All vaccinated
All bulls in herd for sale
Bulls took top place at county fairs, 1953

Write your needs from such splendid stud service

Our herd is on HHR test and we can offer bulls for sale out of cows that make 10,000 lbs. milk and 400 to 500 lbs. fat on 2x milking.

PECKHURST FARM

G. HAROLD PECK — **Schuylerville, N. Y.**

A New Herd Sire
WOODACRES BUTTERFAT CAVALIER

Born May 30, 1952
HIS EXCELLENT DAM

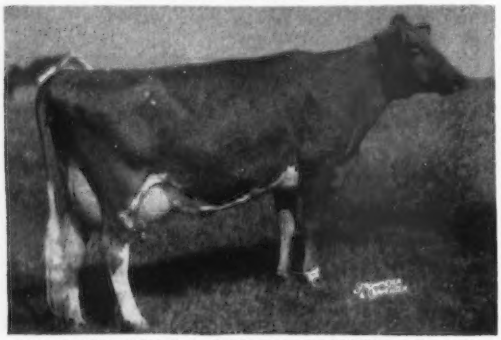

YELLOW CREEK KING'S MARCELLE, E '52
11299—521—Jr2—305C—2x
17049—772—Jr4—305C—3x
Class Leader 2nd in milk, 4th in fat
1st prize 4-year-old and Reserve Grand Champion, N. J. B. A. Show, 1952 and Senior and Grand Champion, N. J. State Fair, 1952; Senior and Grand Champion, Pa. Guernsey Show, 1953.

Sire: **Mulhocaway Rosenkavalier, A. R.,** a son of Two Brooks Carillon, A. R. out of Mulhocaway Butterfat Rose, VG '47, 10290—505—7yrs—305C—2x, 10673—516—8yrs—305—2x, 13317—729—5yrs—365C.

ENDOVALE FARM

PLEASANT VALLEY, PA.
EDW. F. & MILDRED H. DONOHOE

HERD SIRES IN SERVICE —

Rich in Proved FAIRLAWN—McDONALD breeding.

1 . . . **Hickory Shores Bonito**—Born May 2, 1952
Sire: **Fairlawn K. Bonito.** A son of "Eastern King," out of Fairlawn Peerless Gaylight, 16693—821—6yrs—365C, VG '47 '48 '49 '51.
Dam: **Anita of Shore Oaks,** 15729—720—6yrs—305C—2x, 21664—956—9yrs—365. VG '47.

2 . . . **Hickory Shores Robert**—Born April 12, 1951
Sire: **McDonald Farms Lucy's King, A. R.** A son of Myhaven King, A. R., out of Maple Lane Monarch's Lucy, 13275—687—A.
Dam: **Charm of Hickory Shores,** 13972—647—Sr2—365. Classified Very Good twice in '51.

WILL SELL HICKORY SHORES ROBERT.

Shady Lawn Guernsey Farm

EDWIN G. OBERHAUS — **R.F.D. 1, Napoleon, Ohio**

Herd Builders At Greenway

Their dams average 16314—850

1. **GREENWAY PRINCE CHARMING, A. R.**
Born April 10, 1946
Sire: **Green Meads Prospect, A. R.**
A number of outstanding daughters in our herd.
Dam: **Blossom of Ware**
13612—703—Sr2C, 17716—951—Sr4C, 19154—999—A, 18179—990—AA. One of our great brood cows, a former Class Leader. 3 A. R. daughters, 2 A. R. sons.

2. **FORGES PARAGON**
Born August 7, 1949
His daughters are very promising.
Sire: **Langwater Peterson, A. R.**
Dam: **Great Elm Evelina,** 11685—570—Jr2C, 16011—825—Sr4C. 2 A. R. daughters including Forges Belinda, *20976—852—Sr4, Class Leader 3rd place in milk.

3. **LYNBROOK ROYAL PRESTIGE**
Born March 22, 1951
Sire: **Lynbrook Prince Royal, A. R.** By Argilla Royal Philosopher, A. R., out of Lynbrook Anita 2d, 15932—868—10yrs.
Dam: **Lynbrook Cherry Precept,** E '49 '50
11660—616—Jr2C, 13778—728—5yrsC

WE HAVE STOCK FOR SALE

VISITORS WELCOME

ACCREDITED — NEGATIVE

GREENWAY FARM

G. H. TIMMINS, Owner — L. B. WILSON, Supt.

WARE, MASSACHUSETTS

Announcing Our New Junior Herd Sire —

NYALA BETTINA'S ARISTOCRAT

Born November 15, 1952

Sire: **Nyala Peerless Prince**
16 A. R. daughters
9 from 629 to 798 as 2-year-olds
9 classified, 2 Excellent, 2 VG, 3 D, 2 A.

Dam: **Nyala Supreme Bettina**
13071—752—Jr2—365—1095
13606—757—Sr3—365C—730
17125—974—Sr4—365C—1095
VG '49 '51 '53

His Sire's Dam: **Fairlawn Peerless Ermine**
17855—893—8yrs—365—1095
16892—838—10yrs—365—730
14469—707—DD
VG '48 '49 '51

His Dam's Dam: **Betsy's Hope of The Oaks Farm**
17017—870—12yrs—365—1014
13360—732—11yrs—305C—610
14893—793—AA
12104—607—AAA
GP '48

This bull is backed by outstanding production and type.

ALCHRIST FARM

A. M. TENNIS & SONS — **Hayward, Minn.**

Deep Lake Farm

LAKEVILLE · CONNECTICUT

Our Herd Sires

COLDSPRINGS BETHS NOBLE
BORN 12 29 48 REG. 445919
S COLDSPRING ROMULUS NOBLE
S LANGWATER ROMULUS
D COLDSPRINGS HARD. BEAUTY
14492 642 B 17175 825 A E
D COLDSPRING HARDWICKS BETH
13303 593 JR2 17924 837 SR3 E
17555 908 5 YRS
S HARDWICKS ROYAL
D VALLEVUE BUTTERFAT BEAUTY
11994 619 GG 16578 831 A E
18914 937 AA

Leased to
FRANCHESTER

GREEN MEADS COUNT
BORN 10 22 50 REG 479450
S LANGWATER HALLEY
S LANGWATER MILESTONE
D LANGWATER ADMIRATION
12895 613 JR2 C E
D GREEN MEADS DAME WILLOWBUD
12760 566 JR2
S LANGWATER VINDICATOR
D GREEN MEADS LADY WILLOW
15344 815 GG

BUTTERFAT DEMONSTRATOR
BORN 5 29 41 REG 306962
S CLARAS HEARTSEASE BUTTERFAT
S HEARTSEASES BUTTERFAT
D IMP HILLTOP BTFTS. CLARA
14060 694 GG 17009 856 A
15963 860 AAA
D HILLTOP BUTTERFAT LILAC
12841 736 EEE
4 AR DAUGHTERS 3 PR SONS
S HILLTOP BUTTERFAT
D HILLTOP LILY OF FASHION
10668 614 G

— ALSO —

IDEAL'S WORTHY

Sire: Ideal's Beacon
Dam: Ideal's Jubilee's Wilma
*17500—*860—Jr2—365C—3x, Class Leader
*20079—*1056—Sr3—365, Class Leader
18737—1001—Sr4—365

DEEP LAKE MR. BOSTON

Sire: Coldspring's Beth's Noble
Dam: Deep Lake's Lady Beau
16160—728—Jr2—365

ERVIN HIBBERD, Manager

JOSEPH HUFFER, Herdsman

— — The Cornerstones Of Our Breeding Program — —

ACTRESS — GLORY — HORNET — PEERLESS

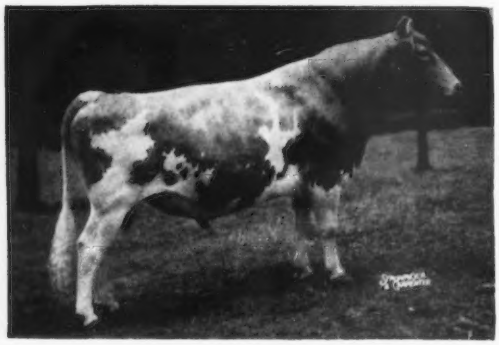

Fairlawn K. Premier

2nd Sr. Yrlg., N. Y. State, 1949.
Over 20 daughters now in the herd—all are being tested as they freshen.

Sire: **Fairlawn H. Eastern King, A. R.**
Sold for $16,000 in 1953.

Dam: **Fairlawn Peerless Della**
14500—728—7yrs—365C
14730—739—8yrs—365C
A daughter of **Green Meadow Peerless.**

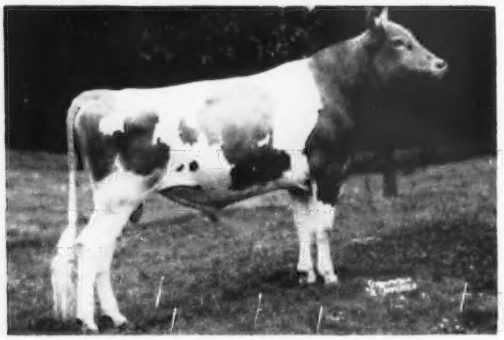

Fairlawn K. Dominant

"Dominant" is being given every change in our herd His daughters are most promising.

Sire: **Fairlawn H. Eastern King**

Dam: **Fairlawn H. Ismena**
13752—643—Jr3—365C
17435—812—Jr4—365
14791—715—5yrs—365
Very Good '47 '48 '49 '51
Sold for $5,500.

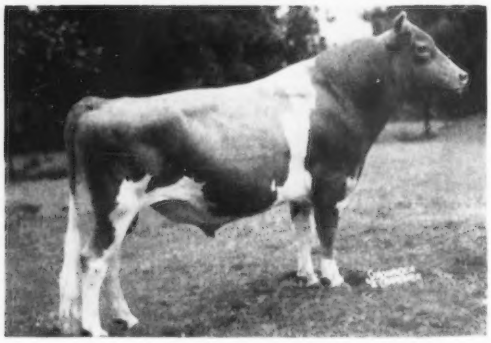

Fairlawn Actor's Play Boy

4 daughters on test—several more coming along, all will be tested.

Sire: **Fairlawn Peerless Actor**
Sold for $10,000—The Actress family.

Dam: **Fairlawn H. Happy**
11153—516—Sr2—365C
Dam of Fairlawn Actor's Gay, 10709—523—Jr2—full sister to "Play Boy."

Bull calves and occasionally a few bred and open heifers for sale.

WRITE US YOUR NEEDS.

LANGMORE FARM — R. F. D. 3 — Troy, N. Y.

CHARLES J. MOORE, Owner **6 miles East of Troy on Route 2** Phone TROY BR93144 H. C. MOORE, Manager

ATTENTION!

ARTIFICIAL BREEDING RINGS

These two Caumsett bulls ready for light service should do. They are priced reasonably.

1. Caumsett Watchman.

Born July 9, 1952. A large well grown young bull—a good one—sired by McDONALD FARMS PREDICTOR and out of CAUMSETT HARBOR LUNA, weight 1365, "E" in 1952-1951

Jr2 11,800—5.99—707
6C 13,278—5.58—741

Out of a grand CAUMSETT HIGH STRUNG cow, same family as CAUMSETT EASTERN SUNSTONE.

WATCHMAN inherits size, quality, good legs, long dairy type, high production and very high tests.

2. Caumsett Granger.

Born Oct. 3, 1952. This is really a good young bull of extreme dairy type. He inherits heavy production for generations.

A son of McDONALD FARMS PREDICTOR, first 20 tested daughters average 11,880—607 (nearly all immature). Also sires grand champions.

Granger's dam is a really grand old cow, CAUMSETT OCEAN GLEE

GG 15,539—5.00—777
Sr3C 17,246—5.07—874

Weighs over 1200 lbs. Has made over 90,000 lbs. of milk to date—classified "VG" 1952-51-50. Glee is by CAUMSETT DYNAMO and out of a splendid daughter of MAY ROYAL'S VALOR.

If you want milk this bull is worth considering.

Marshall Field — **Accredited Guernseys** — John S. Clark

CAUMSETT FARM GUERNSEYS

HUNTINGTON LONG ISLAND NEW YORK

MAYBROOK FARM

Building For The Future

3 top herd sires rich in proved LANGWATER breeding

They are siring Type
They are siring Production
They have great Depth of Breeding

Rosewald Honora's Prince

A son of the proved sire, **Langwater Darius, A. R.,** sold for $5,000 in 1940, he by Langwater Valencian, A. R., out of Langwater Dorinda, 12867—625—F. **"Prince"** is out of **Blakeford Honora,** 12013—550—FF, 11220—527—DD, sold for $1,350 in 1941. She by Langwater Ambassador, A. R., out of Blakeford Nora, 12363—607—GG.

Maple Lane Cinderella's Boy

A son of **Langwater Newsboy,** he by Langwater Onward, A. R. (**the Coronet family**), out of Langwater Glad Tidings, 15913—793—6yrs—365. **"Cinderella's Boy"** is out of **Maple Lane Frolic's Cinderella,** 13076—689—Jr2—365, a daughter of Langwater Frolic, A. R., out of Fair Weather Gordie, 15573—779—AA.

Maybrook Maida's King

A son of our senior sire, **Rosewald Honora's Prince,** see above, out of **Maybrook Maida,** 10266—510—Sr2—365C—2x, she a daughter of Langwater Lordship, A. R., he by Langwater Onward, A. R., out of Langwater Lorna, 15001—773—AA.

We can offer a choice selection of bull calves by these sires out of our best cows.

VISITORS ALWAYS WELCOME

JOHN H. MAY, JR. } Owners
GEORGE H. MAY }

LAGRANGEVILLE
New York

News From Wolfpen

We began to vaccinate all heifer calves in January, 1953.

In July the herd of 43 cows averaged 1040 lbs. of milk, 46.4 lbs. of fat, all 2x.

For the first nine months of 1953, milking 39 cows, we show an increase over the corresponding period of 1952, milking 33.3 cows, of 83556 lbs. of milk, 4035 lbs. of fat, with an increase in value of product over feed cost of $1,234.72.

The herd has been on continuous A. R. and D.H.I.A. test for the past seven years.

The 3rd generation of Bradleys, Nathaniel Cameron Bradley, has a heifer on test (see "What the Cows are Doing," September 15). She is a daughter of Wolfpen Nya, by Wolfpen Prestige.

There are now four daughters of "Prestige" fresh, all have milked 40 lbs. or better, 2x. They are extremely persistent, have good udders and conformation, and we are very proud of them.

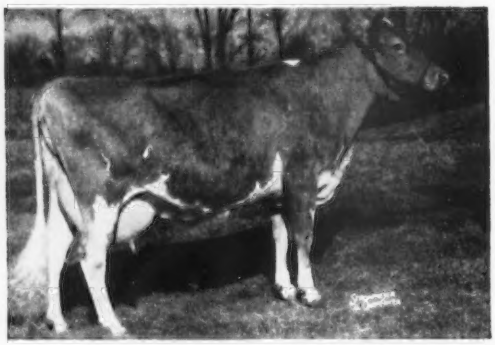

WOLFPEN PRESTIGE

His paternal sisters have proved themselves.

His maternal sister, **WOLFPEN PRINCESS,** has 10372—461—Sr2—305C—2x, 12174—535—Sr3—365—2x in 294 days.

Sire: **LANGWATER LIVELY LAD, A. R.**
7 A. R. daughters

← Dam: **ARGILLA PAYSAN**
13273—541—G
16298—675—Jr3
13023—547—5yrs—305C—2x
1 A. R. son, 1 A. R. daughter

WOLFPEN FARM (1916-1953) **Southboro, Massachusetts**

Bang's Certificate No. 32 — Federal Accredited 239789

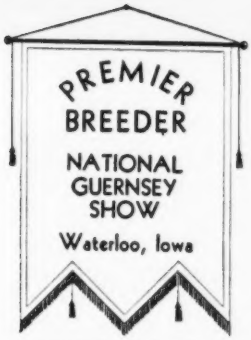

PREMIER BREEDER

McDONALD FARMS

Home-Bred Guernseys

1953 National Guernsey Show

★ ★ ★

PREMIER EXHIBITOR

Winner of Premier Breeder Award for 9 consecutive times.
Undefeated for this honor at the National since 1940.

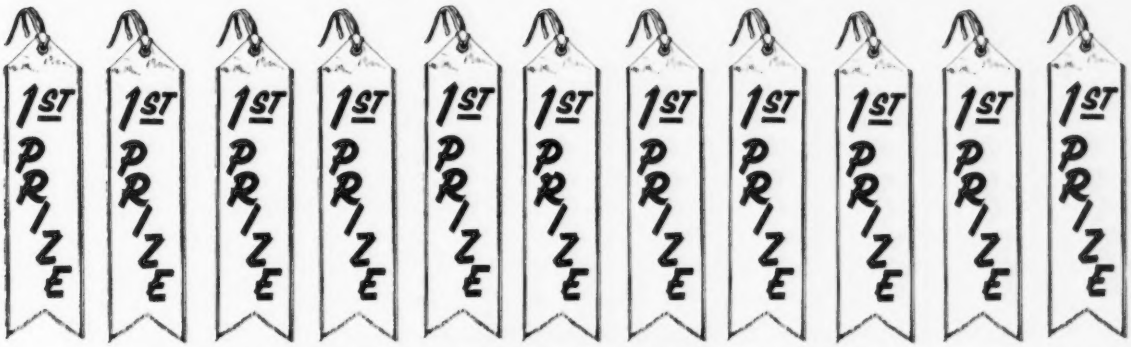

FIRST PRIZES TAKEN BY McDONALD AT NATIONAL

BULL, 18 months and under 2 years—**McDonald Farms Pre Rival.** ALSO JUNIOR CHAMPION BULL.

BULL, 2 years and under 3—**McDonald Farms Le Katie Prince** (shown with J. B. Reid). ALSO RESERVE SENIOR AND GRAND CHAMPION BULL.

HEIFER, 1 year and under 18 months—**McDonald Farms Jolly Sonita.** ALSO JUNIOR CHAMPION FEMALE.

HEIFER, 18 months and under 2 years—**McDonald Farms Le Rosalind.**

COW, 3 years and under 4—**McDonald Farms Le Olga.**

COW, 5 years and over—**McDonald Farms D. Monogiri.** ALSO RESERVE SENIOR AND GRAND CHAMPION FEMALE.

PRODUCTION GET OF SIRE—**McDonald Farms Distinction.**

JUNIOR GET OF SIRE—**McDonald Farms S. Leader.**

PRODUCE OF DAM—**McDonald Farms Flame.**

THREE BEST FEMALES.

DAIRY HERD.

TROPHIES WON BY McDONALD

Quail Roost Maxim Trophy
First prize Production Get of McDonald Farms Distinction.

Franchester Farms Trophy
First prize Produce of McDonald Farms Flame.

Bill Jones Trophy
Three Best Females.

BREED BY CHOICE NOT BY CHANCE

McDONALD FARMS — Cortland, New York

J. M. McDONALD, Owner
H. H. THOMAS, Herdsman
K. C. SLY, Manager

Our Senior and Junior Ring Owners

LOOK THEM OVER

JUNIOR SIRE

Coldspring's B. R. Bonanza

Born July 3, 1951

Sire: **Coldspring's Beauty's Romulus, A. R.** By Langwater Romulus, A. R., out of Vallevue Butterfat Beauty, E '47 '48, 18914—937—AA. Her 4 Excellent daughters average 16862—835.

"BONANZA'S" DAM — EXCELLENT

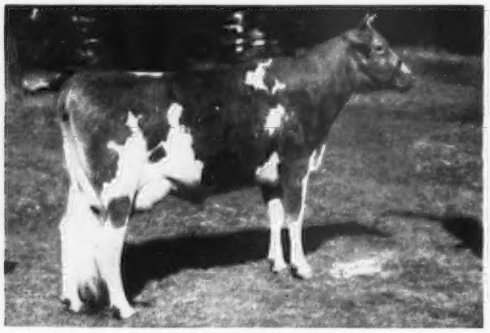

COLDSPRING'S ROMULUS' BESS, E '47
11678—588—Jr2—365C
12759—607—Jr4—365C
"BONANZA" adds the BEAUTY and MAY ROSE families to our herd.

A FUTURE SIRE

Fairlawn Actor's Lord Jim

Born May 6, 1953

Sire: **Fairlawn Peerless Actor, A. R.** $10,000. By Gren Meadow Peerless, A. R., out of Bright Lad's Actress, E'47, 11915—584—Jr2, *19146—*980—Jr4—365C.

"JIM'S" DAM — EXCELLENT

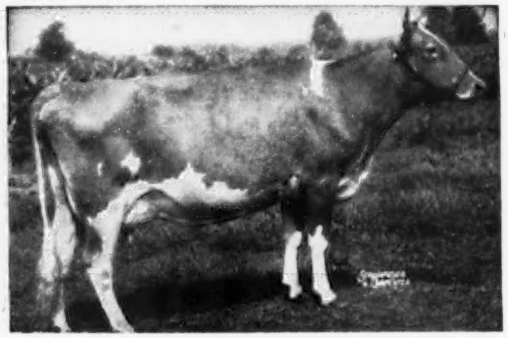

GRAY HAVEN ARGO'S PAT, E '49 '50 '51 '53
$7,900 to Franchester Farms.
10929—530—Jr3—305C
12050—645—Jr4—365C
13390—699—5yrs—365C
"JIM" adds the great ACTRESS family.

Proved Senior Sires

Strong in GREEN MEADOW MELBA Blood

Riegeldale Maywood's Conqueror, A. R.

Born November 8, 1946

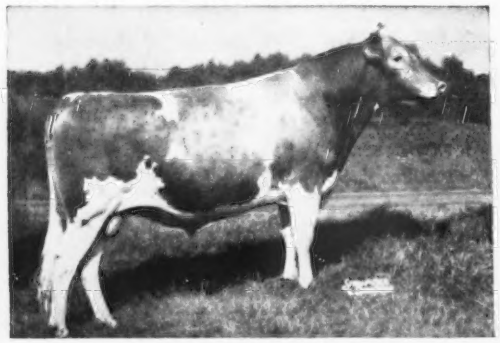

RIEGELDALE MAYWOOD'S CONQUEROR, A. R.
A double Emory. His first 5 A. R. daughters average 12592—631, all 2-year-olds.
Sire: Riegeldale Emory's Conqueror, A. R.
Dam: Riegeldale Emory's Dagna
11308—670—Jr2, 11536—673—5yrs—365C

Riegeldale Maywood, A. R.

Born July 31, 1940

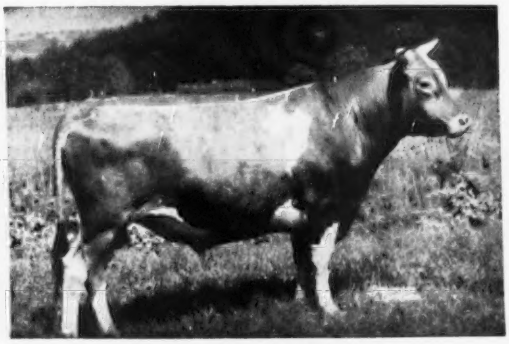

RIEGELDALE MAYWOOD, A. R.
47 A. R. daughters, 4 A. R. sons, 6 records over 700, 19 over 600, 37 over 500.
Sire: Riegeldale Melba's Emory, A. R.
Dam: Bournedale Lady Bird, VG '48, 12085—627—Jr2.

Carefully selected bull calves available by "Maywood," "Conqueror" and "Bonanza," out of top A. R. cows.

Plan To Visit Our Herd Of 150 Registered Guernseys.

The farm is located off Route 239 on the Benton-Schickshinny Road, 1½ miles west.

MAYWOOD FARMS

STILLWATER
COLUMBIA COUNTY
Pennsylvania

FEDERAL ACCREDITED 398201
CARTER BACHE, Owner

Office at Nanticoke, Pa.

BANG'S CERTIFICATE 15067
DAVID H. BACHE, Manager

Introducing Some New Sires With Outstanding Breeding at N E P A

McDonald Farms Le Sensation — Born June 19, 1952—Purchased at 1953 McDonald Farms Sale.

Sire: **McDonald Farms S. Leader, A. R.** A son of McDonald Farms Steadfast, A. R., out of McDonald Farms Della, E '47 '48 '50, 13443—565—Jr2, 15700—681—AA.

"SENSATION"

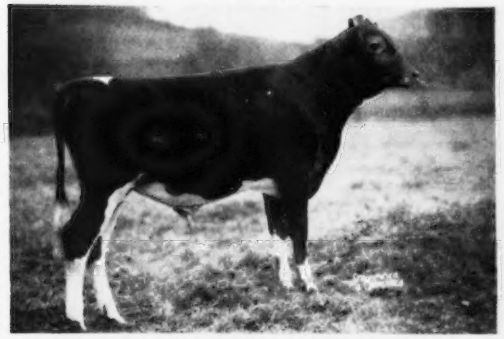

He is a full brother to McDonald Farms Le Olga, 1st 2 Yrs., Gr. Ch., N. Y., 1st 2 Yrs., A.G.C.C. Trophy, Res. Gr. Ch., N.G.S., 1952. 12880—698—Sr2—365C.

His Dam

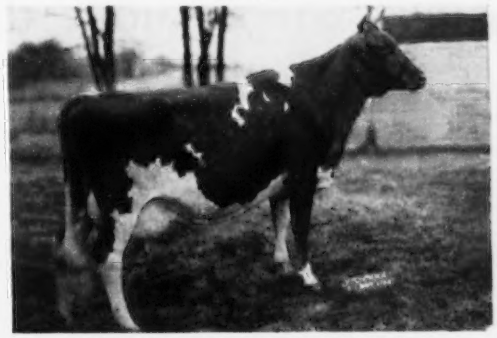

McDONALD FARMS PRE NELMA, VG '52
10609—516—Jr2—305C
14447—727—Jr4—365C

Wilgorlan Farms Sparton — Born April 17, 1952

His Sire

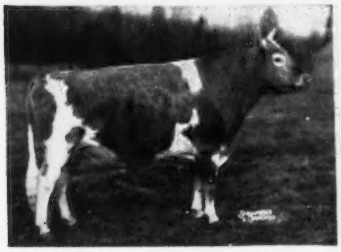

GARDENVILLE CORONATION KING, A. R.
($45,000)
68 A. R. daughters, 30 P. R. sons
Sire: Coronation King of Pine Manor, A. R.
Dam: Douglaston King's Charlotte, VG '48
15228—828—Sr2—365C, 19751—988—AA

His Dam

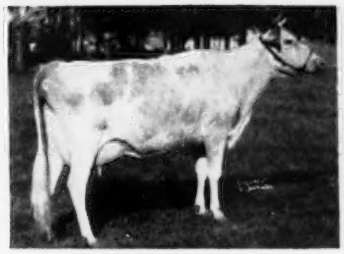

WILGORLAN FARMS SUCCESS
E '52
10828—619—Sr3—365
1st Aged, Sr. & Gr. Ch., Pa. G.S., 1952.
1st Aged, Md., 1953, 2nd Aged, N. J., 1953.

His Maternal Granddam

WILGORLAN FARMS PEERLESS SUE
VG '48 '49
11857—619—Jr2—365C
12096—656—Jr3—365C
12481—644—Sr4—365C
12754—689—5yrs—365C

A PROVED SIRE — **Villa Crest King's Honor** — Born November 2, 1946

Dam: **Helen of Maple Row,** 14277—807—7yrs—365—2x. 1 A. R. daughter, Villa Crest Helena, 10714—565—Sr2, 13606—751—6yrs.

---Unofficial Proof (A. R. and D.H.I.A. records in 3 herds)---

9 daughters	9 records average	10350	5.26%	545
7 daughters	7 records average	10285	5.3 %	545
7 dams	14 records average	9148	4.8 %	442
		+1137	+.5 %	+103

His Sire

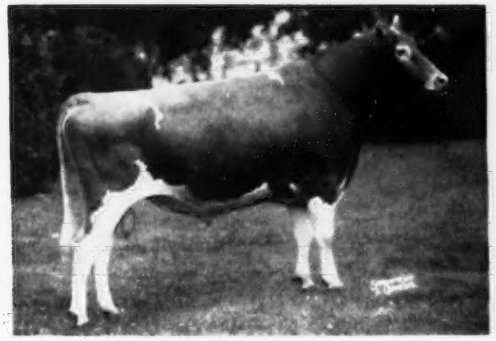

VILLA CREST LEVITY KING, A. R.
13 A. R. daughters, 1 A. R. son.
2 over 700, 11 from 500 to 589 on 2x.

His Dam's Paternal Sister

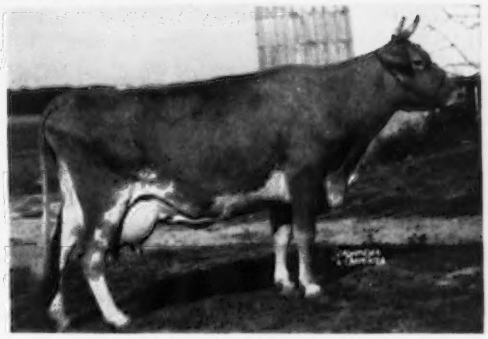

EXCALIBUR'S LOLA OF MAPLE ROW
11200—578—Sr2—3x
14963—835—5yrs—3x

"HONOR" was purchased because of his high transmitting pedigree, outstanding proof and popular breeding.

Other Guernsey sires in service at NEPA are listed in directory of this issue.
"Service Available To Northeastern Pennsylvania Breeders"

NEPA ARTIFICIAL BREEDING COOPERATIVE — Tunkhannock, Pa.

F. E. BITTENBENDER, Chairman
WM. F. SCHAEFER, Manager

GEO. E. PLATT CO.

WHERE MORE GUERNSEYS ARE BEING MILKED AT ONE TIME, UNDER ONE ROOF, THEN ANY OTHER PLACE IN THE WORLD.

HERD SIRES IN OUR A. I. UNIT

Langwater Joaquin
Sire: Langwater Onward
Dam: Patrician Girl of The Glen
VG '48
21493—986—7yrs—365C

Langwater C. Trojan
Sire: Coldspring's Noble's Brilliant
A double "Beauty"
Dam: Langwater Alma, VG '48 '49
17152—842—5yrs—305C—3x
Former Class Leader

Llan Fair Charmer Adjuster
A line-bred "Beauty" bull.
Sire: Coldspring's Noble's Charmer
Dam: Llan Fair Count's Rosa
14914—774—Jr2—365
1952 Pennsylvania State
Production Leader

Sunny Acres Fantine Leader
Sire: Adohr Fantine Leader
Dam: Adohr Eldor Pauline, VG '50
18561—945—Jr4—365C
Former Class Leader

General Lu of Fer-Manor
Jointly owned by Jim Ferguson
Sire: Flying Horse Clara's General
Sold $9,000.
Dam: Lulu-Belle of Pleasant Ridge
VG '49 '50
16949—752—10yrs—365—2x

Plattco Fantine Belmont
Sire: Sunny Acres Fantine Leader
Dam: Matapa Zeke's Lucille
15034—876—9yrs—365C—2x

Plattco Coranger
Sire: Tarbell Champion Hightime
Dam: Matapa Lou-Boy's Ida
14730—819—8yrs—365C—2x

Rozelyn Eldee Melvin
Sire: Langwater Dominic
Dam: Rozelyn Lee Marcella
Excellent '51
14798—749—Sr2—365—2x

GEO. E. PLATT CO. GOLDEN GUERNSEY **CANOGA PARK, CALIFORNIA**

PLATTCO GUERNSEYS

E. L. GARDNER
General Manager

N. C. JENSEN
Dairy Supt.

OUR HERD SIRES

One of our own breeding . . . combines the proved VALMONT—MASTER cross.

BUTTERTON HOLLISTON SUPREME . . . born January 3, 1950

Close-up to . . .

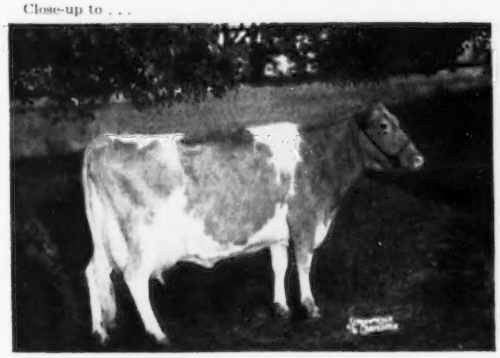

WESTERN GLOW BUTTERFAT MARYANN
13825—763—6yrs—305—2x
VG '47—Excellent '48 '50
Topped the 1946 Curtiss Candy Sale at $14,600.

Sire: SANTA CRUZ HOLLISTON VALMONT, A. R.
A son of Holliston Royal of Rockingham, A. R., and out of Santa Cruz Violet Rose, 12677—648—AA. **A daughter sold in the Western Guernsey Classic for $2,400.**

Dam: BUTTERTON MASTER'S LYNN
11094—568—Jr2—305C—2x
A daughter of Western Glow Master, A. R., that is by McDonald Farms Developer, A. R., out of "Maryann," see opposite.

A paternal sister to "Supreme," Butterton Holliston Jacqueline, classified Excellent in 1951 and sold for $2,400 in the Western Guernsey Classic. This year, "Jacqueline" was 1st Aged Cow and Grand Champion, Pa. Farm Show.

WESTERN GLOW C. F. DUKE . . . born October 3, 1951

His Sire's Granddam — BEAUTY Family

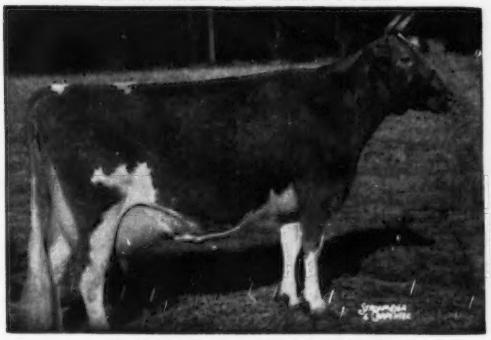

VALLEVUE BUTTERFAT BEAUTY
11994—619—GG, 16578—831—A
18914—937—AA, Excellent '47 '48.
She and her 4 Excellent daughters average 16862—835.

His Dam's Dam—DUCHESS Family

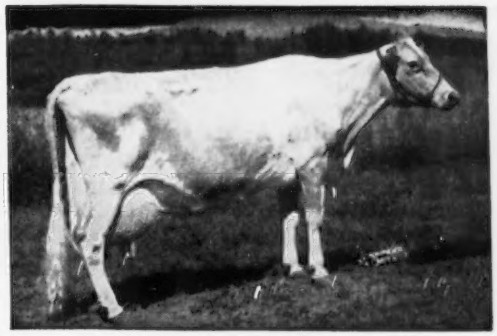

WESTERN GLOW BUTTERFAT DUCHESS
12056—543—Sr4—305C—2x
16293—671—11yrs—305—2x
Excellent '47 '48

"C. F. DUKE" is by Coldspring's B. R. Forcaster ($15,000), out of Western Glow Merry Duchess, 11256—565—Jr2—305C—2x; on retest, 11779—562—Sr3—305—2x in 268 days.

"FORCASTER," the sire of our "Duke" bull, is a double "Beauty." He is by Coldspring's Beauty's Romulus, A. R. out of Coldspring's H. Country Flower, 17593—835—7yrs.

More Maryann Blood Is Added Through The Proved Sire . . .

WESTERN GLOW MARYANN'S ROYAL, A. R.

He is an own son of "Maryann" (see above) and sired by Silver Forest May Royal, A. R. Our foundation sire—Western Glow Master, A. R.—is a half-brother to "Royal." Silver Forest May Royal, A. R. is sired by Langwater May Royal, A. R. out of Langwater May Blossom, 14248—724—B. A half-sister to "Royal's" sire, Ideal's May Royal's Petunia, topped the 1953 Franchester Sale at $7,000.

BUTTERTON GUERNSEY FARM W. B. DOTY Phone 4472 Rio Linda

Farm located 8 miles north of Sacramento on Rio Linda Boulevard or 1 mile south of Rio Linda on Rio Linda Boulevard.

P. O. Box 328 — Rio Linda, Calif.

A PROVED SIRE

"KING" Has Passed All Tests

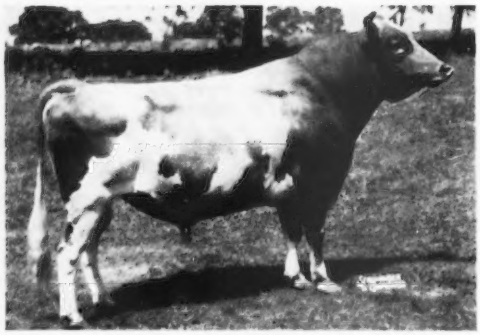

TARBELL PEERLESS KING

• • •

We have subjected the daughters of our senior herd sire, Tarbell Peerless King, to every test we could think of; D.H.I.A. proof, classification and A. R. testing. In not one test have they been found wanting. Here is a sire you can bank on.

• • •

D.H.I.A. PROOF — mature 305—2x equivalent

5 Daughters	5 Records	9780 Milk	5.1%	500 Fat
5 Dams	19 Records	8207 Milk	5.2%	427 Fat
Difference		+1573 Milk	—.1%	+73 Fat

5 IMMATURE A. R. RECORDS*

Lerson Lawn King's Cherry	11324—620—Jr2—365C—3x
Lerson Lawn King's Viranne	13891—624—Jr2—365—3x
Lerson Lawn King's Bondie	12842—627—Sr3—305C—3x
Lerson Lawn King's Betty	11244—612—Jr2—365C—3x
Lerson Lawn King's Rose	12643—584—Sr3—305C—3x (pending)

*No daughter of "King" is old enough to test in the mature classes. All records made in tie stanchions, milked by machine.

CLASSIFICATION — 14 daughters — April 1953

Excellent 1—Very Good 5—Desirable 6—Acceptable 2—Fair 0—Poor 0,
In dairy character "King" had 11 daughters Excellent, 3 Very Good.

"King" is the son of Tarbell Farms Royal Lenda, 20508—1109—Jr4—365, and full brother of Tarbell Peerless Lenda, 13537—762—Sr3—305C—3x, and Tarbell Peerless Royalenda, 15819—850—Sr3—365—3x.

LERSON LAWN FARM

Sennett, New York

WM. M. & LILLIAN V. EMERSON, Owners — LA VERNE STOCK, Manager

Kitchener Farm

Roll Call of Our Sires

Kitchener Fashion's Brilliant

Born February 12, 1945

4 A. R. daughters include—**Kitchener B. Mamie,** 10910—677—Sr2.

HIS SIRE'S DAM

SIRE

McDONALD FARMS FASHION PLATE, A. R.

By McDonald Farms Prediction.

25 A. R. daughters include—

Kitchener Fashion's Lustre
10836—483—Jr2—HIR—616
16732—773—5yrs—365C

Kitchener Fashion's Flovelly
13519—718—Jr2—365C
15822—761—6yrs—365C

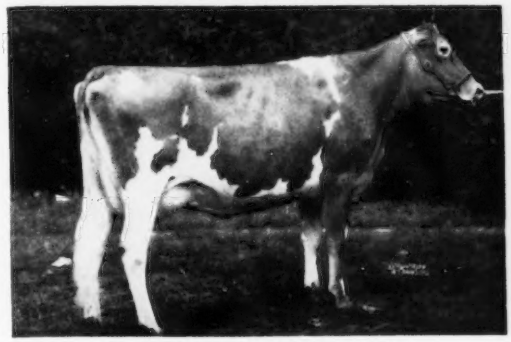

DAM

GEM OF KITCHENER

12226—683—FF
13931—770—D
14683—801—A
17634—997—7yrs
17785—1035—8yrs
Former Class Leader

2 A. R. sons

DOROTHEA OF OLENTANGY
10348—585—Sr3—365C. EXCELLENT '47 '48.

McDonald Farms Leader's Pilot

Born January 25, 1949

Combines the LADY AUGUSTA & THELMA families

Sire: **McDONALD FARMS S. LEADER, A. R.** By McDonald Farms Steadfast, A. R., out of McDonald Farms Della, E '47 '48 '50, 15700—681—AA, a daughter of "Lady Augusta."

HIS DAM

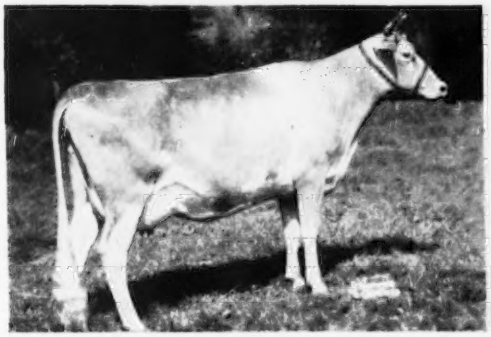

McDONALD FARMS KING'S LENORA, VG '52
12122—640—Jr2—365C, 13238—708—5yrs—365
Sire: **Myhaven King, A. R.**
Dam: **McDonald Farms Gentian,** E '50
9952—540—Jr2

Gayhead's H. I. Loyal, A. R.

Born January 8, 1946

Sire: **GAYHEAD'S HIS IDOL, A. R**

By Coronation Herald, A. R., out of Gayhead's Iota, 12787—552—Jr2C. 1 A. R. daughter, 1 A. R. son.

HIS DAM

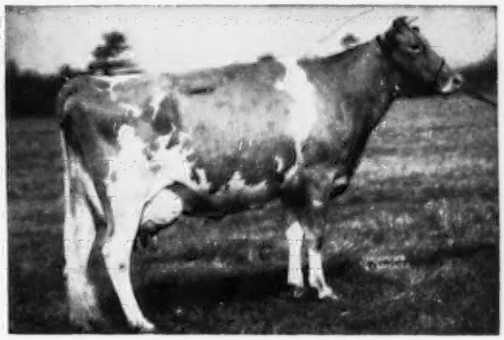

GAYHEAD'S IN-LOVE
12153—659—Jr2—365C, 15810—864—Sr4—365
3 A. R. sons, 1 A. R. daughter
Sire: **Gayhead's Imperial, A. R.**
Dam: **Gayhead's Lady Love**
10511—512—Jr2C

These sires are being used on the daughters of our foundation sires, **McDonald Farms Fearless, A. R.** and **McDonald Farms Fashion Plate, A. R.**

VISITORS WELCOME

Kitchener Farm

T. B. Accredited 243954 — **BILLERICA, MASSACHUSETTS** — Bang's Free 86

R. B. HAYDEN, Owner — A. C. BARNARD, Manager

OUR HERD SIRES

Backed By Great Cows

1. **SUN-BLEST FARMS COLUMBUS, A. R.**
A son of Langwater Esquire, A. R. Half-brother to our foundation sire, Sun-Blest Farms Sergeant, his first 12 tested daughters, all HIR, average 10422—487.

DAM OF COLUMBUS

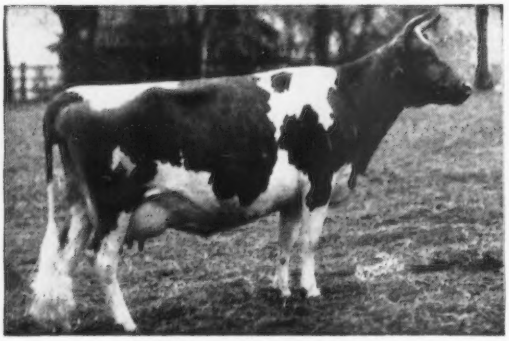

MARIMACK'S PRINCESS MAY
19212—756—6yrs
Grand Champion Cow, Ohio State Fair, 1946
Top Cow, Ohio Classic, 1945 ($4,000)

2. **HOMINY HILL VICEROY**
Owned jointly with Nu-Maid Farm. 1st prize Bull, 2 Years Under 3, Ohio, 1952. **"Viceroy" is really siring top calves. Daughter, Marshland V. Cherrie, was first Heifer Calf in a class of 65, Ohio State Fair, 1952; Marshland V. Alice was 3rd Sr. Yearling, Ohio, 1953. A son, Marshland Amber King, was 2nd Jr. Yearling, Ohio, 1953.**

HIS DAM

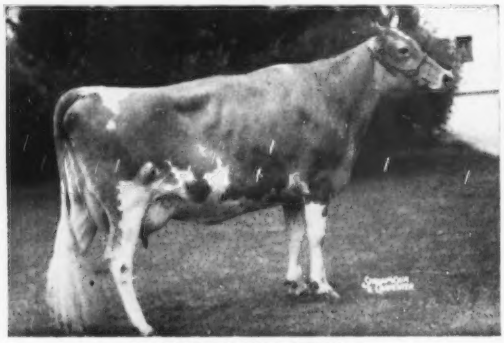

HOMINY HILL VEREE
14848—823—Sr2C. Class Leader 9th place.
A Very Good daughter of Riegeldale Coronation King, A. R.

3. **FRANCHESTER MELINDA'S MAJESTY**
Sire: STERLINGOLD MELINDA'S MAJESTY
Son of Coronation Melinda ($31,000), top priced cow of the breed.
Excellent '47 '48 '51
Dam: GARDENVILLE KING'S MANDI
15831—845—Sr4. Very Good 3 times, '50 '51 '52.

SONS OF HOMINY HILL VICEROY OUT OF "SERGEANT" AND "COLUMBUS" DAUGHTERS FOR SALE

PLAN TO VISIT OUR HERD

The farm is located 1½ miles west of Bethany, Ohio, on State Route 129

MARSHLAND

Route 1 — Middletown, Ohio

CLYDE E. MARSH & SONS

BUYER ACCEPTANCE

Every breeder worthy of the name looks forward to the time when all animals not actually needed for replacements will find an eager, profitable market awaiting them. That is what a dairyman means by "buyer acceptance." The shortest route to this goal is through the use of popular bloodlines that have already proved themselves. The use of sires from such bloodlines, plus the painstaking care that only a family-owned, managed and operated farm can provide, should be the perfect answer.

I. WE HAVE THE SIRES:

McDONALD FARMS HIGH OAKLIN
Sire: McDonald Farms Hightime
Dam: Elmdale Lilian (E '47)
15287—616—A
"Oaklin" is a paternal brother to McDonald Farms High Oneida, second highest selling bull at auction in 1952.

CAUMSETT SCOUT
Sire: McDonald Farms Predictor
Dam: Caumsett Adele
13911—733—Jr2—365C
"Scout" is a paternal brother to McDonald Farms P. Monarch, top selling bull at auction in 1952.

EDUCATOR'S DYNAMO OF THE GLEN
Sire: Caumsett of The Glen
Dam: Educator's Fun of The Glen (E '48 '49 '50)
14972—683—Sr4—365C
Topped the 1948 Langwater Sale at $5,200.

II. We have the farm—situated in the heart of the fertile Finger Lakes region, where ideal conditions increase the food value of the abundant pastures, and hay and forage crops are of the best.

III. We have the family—no labor problems, they're home-grown too.

HAROLD THOMAS
PETER THOMAS
JEREMY THOMAS
Owners, Managers, Herdsmen

SUNGOLD GUERNSEYS
AT
ASTOWELA FARM
STANLEY, NEW YORK

One mile south of Gorham on Dickerman Rd.

STOP AND SEE US SOMETIME

Barn and Laboratory
Telephone 3568

SOUTHERN MINNESOTA BREEDING FEDERATION

Office Telephone 3364

"Your Calves Of Today Will Be Your Dairy Herd Of Tomorrow"

OWATONNA, MINNESOTA

3 Sires Strong In Valleywood Valiant Hero Blood

BOULDER BRIDGE OLYMPUS
6 daughters averaged 5927 lbs. milk, 266 lbs. fat in 202 days. One in 289 days has 8158 lbs. milk, 421 lbs. fat. Another in 160 days has 5994 lbs. milk, 276 lbs. fat.

Sire: **Boulder Bridge Lucero** ($8,000)
(HERO—LADY LUCY)
Dam: **Boulder Bridge Nan**
19364—906—AA

This HERO—NAN combination has been popular and has gotten the job done.

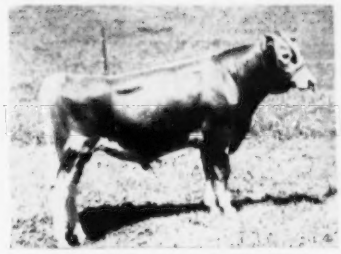

ROSEBUD FARM RUSTIC
Bred just like "Olympus"—strong in Hero and Nan blood plus a cross to "Quebec," Excellent, Grand Champion.

Sire: **Rosebud Farm Ranger**
He is sired by a son of "Hero" and "Nan" and out of a daughter of "Folly," Excellent.

Dam: **Boulder Bridge L. Alicia**
1st prize two-year-old, Nebr., Iowa, 1952.
10706—598—Sr2—HIR—2x
A daughter of Boulder Bridge Lucero.

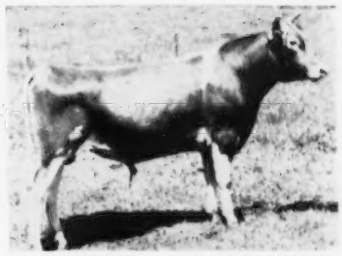

HAPPYHOLME MAJESTY'S HERO
More HERO Blood.

Sire: **Happyholme Majesty's Crown**
Sold in the Elm Lane Farm Dispersal for $4,000. "Crown" is by a full brother to Pine Manor Crown Jewel, 14550—833—DD (the CORONET family). He is out of McDonald Farms Ingabell, 12181—638—Sr4—305C—3x, sold at 10 years of age for $2,300. Full sister to McDonald Farms Pre Lynn, 14745—749—Sr3C, Excellent '52.

Dam: **Boulder Bridge Stardrift**
12853—652—5yrsC—965 T. M.
A "Hero" daughter.

For Those Who Wish To "ADD A LITTLE BUTTERFAT"—Here He Is

Mulhocaway Butterfat Owatonna

Born July 19, 1952. Sire: Mulhocaway Butterfat Quartus

HIS DAM CLASS LEADER

MASTER'S DILLEY (VG '52)
13315—653—Jr2—305C—3x
Class Leader 7th in milk.
Class Leader 9th in fat.

HIS DAM'S DAM EXCELLENT

CLEARLAND BUTTERFAT DOLLY
Very Good 4 times, Excellent '52
5 good records include:
13410—677—6yrs—305C—3x
10386—523—5yrs—HIR—678 T. M.

←More BUTTERFAT . . . **FAR WEST FAME'S CONQUEROR** . . .

GREAT COW FAMILIES CLOSE-UP. Born February 15, 1952. He is by a son of Wesclair Pansy's Flower, 15701—740—AAA, former Class Leader, **Excellent 4 times**. He is out of King's Welcome Lady, 14222—743—6yrs—2x, VG '49, a daughter of Welcome of Whidby Island, 14299—770—14yrsC—2x (**7 A. R. daughters**).

OTHER GUERNSEY SIRES IN SERVICE

PINE RIDGE HONESTY . . . D.H.I.A. Proved, 7 daughters average 9342 milk, 496 fat, an increase over dams of 16 lbs. fat.

BOEHLE'S KING'S AFRICANDER . . . HIR Tested Sire. 7 daughters average in 338 days, 8228 milk, 471 fat as 2 and 3-year-olds. 8 daughters classified, 2 Very Good, 5 Desirable, 1 Acceptable.

BOULDER BRIDGE FORERUNNER . . . 7 daughters in production, estimated average M. E., 9292 milk, 436 fat.

SOUTHERN MINNESOTA BREEDING FEDERATION
OWATONNA MINNESOTA

If you want these bloodlines — MEADOW LODGE has them.

BOURNEDALE REX

96 A. R. daughters 58 P. R. sons
2 sons and 5 grandsons in service at Meadow Lodge.

LANGWATER KING OF THE MEADS

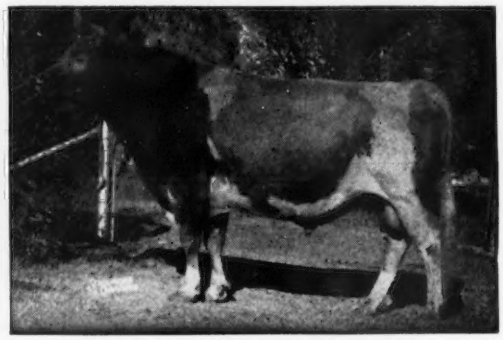

110 A. R. daughters 93 P. R. sons
2 sons and 2 grandsons in service at Meadow Lodge.

ARGILLA FLUTE, E '47

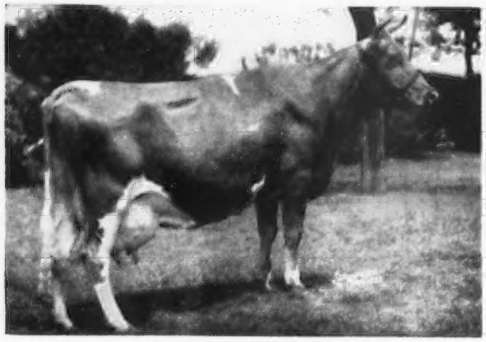

13035—752—G
4 A. R. sons—5 A. R. daughters
2 sons and 4 grandsons in service at Meadow Lodge.

MOONLIGHT'S GENTIAN, E '47

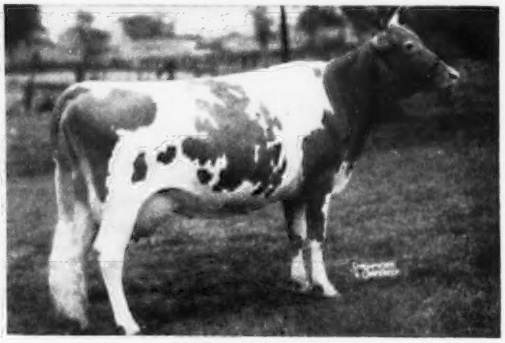

16389—881—AA
4 A. R. sons 2 P. R. daughters
1 son and 2 grandsons in service at Meadow Lodge.

FOREMOST ROYAL'S LILLY, E '50

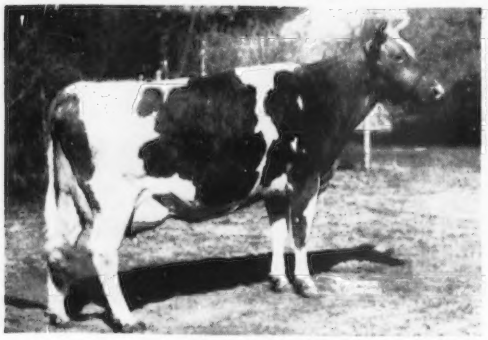

17311—788—Sr4—365
1 A. R. daughter 4 sons in service
2 sons in service at Meadow Lodge.

ST. JAMES DUKE'S LADY, VG '47 '50

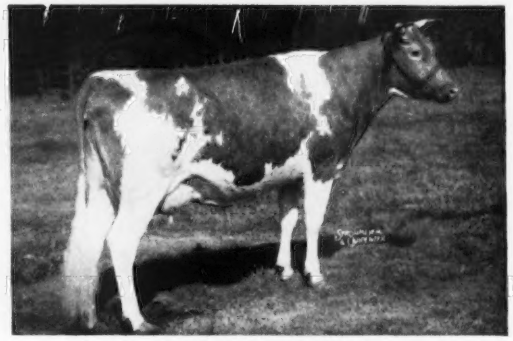

13765—737—Sr3—365
1 A. R. daughter—3 sons in service
2 sons in service at Meadow Lodge.

Let us furnish you details on available young bulls.

MEADOW LODGE FARMS

ACCREDITED
KENT B. HAYES, Owner

8000 S. W. 29th Street - Oklahoma City, Okla.
MELVIN MARTIN, Herdsman

NEGATIVE
JOE SIMMONS, Manager

A PROVED SIRE BREEDING PROGRAM

SG17 **Coldspring's Beauty's Archer 391225**
U. S. D. A. Proved Sire

60 Daus. 69 rec.	8,136	4.9%	395
34 Daus. 39 rec.	8,219	4.9%	400
34 Dams 94 rec.	7,651	4.8%	365
Increase	+568	+.1%	+35

Sire: Coldspring's Beauty's Hardwick
Dam: Coldspring's Romulus' Adeline, VG '47
14463—4.8%—690—Jr4—365

SG37 **Kelly Hill Ultra Rex 335746**
U. S. D. A. Proved Sire

17 Daus. 31 rec.	9,499	5.2%	494
17 Daus. 24 rec.	9,510	5.2%	495
17 Dams 62 rec.	8,484	4.7%	402
Increase	+1,026	+.5%	+93

Sire: Laddie of Kelly Hill Farm
Dam: Guardsman's Royal Betsy
9827—6.3%—634—2yrs—365—2x—D. H. I. A.

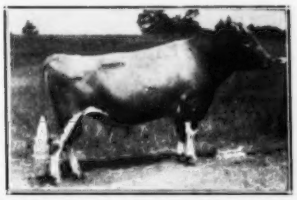

SG38 **Coldspring's B. R. Chief 367330**
U. S. D. A. Proved Sire

31 Daus. 56 rec.	8,520	4.9%	417
29 Daus. 46 rec.	8,531	4.9%	420
29 Dams 128 rec.	7,918	5.0%	392
Difference	+613	-.1%	+28

Sire: Coldspring's Beauty's Romulus
Dam: Coldspring's Hardwick Content
14005—4.6%—640—G

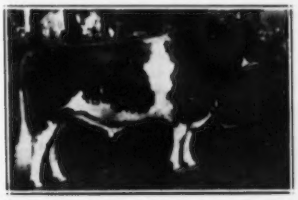

SG39 **Gardenville King's Alexander 364313**
U. S. D. A. Proved Sire

25 Daus. 42 rec.	9,797	5.1%	498
23 Daus. 37 rec.	9,715	5.1%	496
23 Dams 77 rec.	9,018	4.9%	441
Increase	+697	+.2%	+55

Sire: Gardenville Coronation King
Dam: Lockshore Goldie
13398—5.2%—693—5yrs—365C

SG40 **Coldspring's B. R. Strongheart 399226**
U. S. D. A. Proved Sire

10 Daus. 11 rec.	10,572	4.5%	473
10 Daus. 10 rec.	10,522	4.5%	468
10 Dams 54 rec.	9,973	4.9%	484
Difference	+549	-.4%	-16

Sire: Coldspring's Beauty's Romulus
Dam: Caumsett Ocean Slipper
12511—4.3%—542—Jr2—365

ALSO AVAILABLE:

SG25 **Mt. Ararat Royal Grenadier 417736**
Sire: Mt. Ararat Royal Valor
Dam: Valiant's Charm of Mt. Ararat
VG '47 '49 '50
12726—4.8%—616—Sr4—305C—2x

SG34 **Wyno Beau's Legend 449674**
Sire: Coldspring's Hardwick's Beau
Dam: Pine Manor King's Romance, VG '47 '49
17906—5.2%—937—7yrs—365C

SG36 **Hominy Hill Excellence 459468**
Sire: Coronation Melba's Majestic
Dam: Hominy Hill Elizabeth, E '48
13609—5.9%—806—Jr2—365C

ALWAYS A CHOICE OF SEVERAL SIRES

Southeastern Penna. Artificial Breeding Cooperative

Box 254 **LANCASTER, PA.** **Phone 2-2191**

IOWA *Guernseys*

Our Recruit Bull Was Junior Champion, All-Iowa Fair, 1953

McDonald Farms Don's Recruit

Born November 18, 1951

HIMSELF

McDONALD FARMS DON'S RECRUIT

EXCELLENTS CLOSE-UP . . . "Recruit" is sired by McDonald Farms King Don, a son of McDonald Farms Donita, 13493—770—AA, 3 A. R. sons, 5 A. R. daughters, twice Excellent. A daughter of "Prediction" out of the Monita family.

"Recruit's" Dam

SOVEREIGN'S IMOGENE

11063—577—Sr3—305C—3x
Former Class Leader
10709—611—5yrs—305C—2x
Very Good '50

1 A. R. son, 5 A. R. daughters including "Ingria," McDonald Farms High Juneau, 15772—743—Sr4C, and McDonald Farms Pre Myrtle, 10785—579—Sr3C.

A Maternal Sister—Excellent

McDONALD FARMS INGRIA

9523—510—Jr2C—806 T. M.
14078—763—6yrsC
Excellent '50

1st prize 3-year-old, California and Grand National, 1947. 1st Best Udder, Grand National, 1950.

2 A. R. daughters include:

Adohr King's Ingria
14936—718—Sr2C
1st prize 3-year-old, California, 1950.

Adohr Peter Pan Ingria
13046—649—Jr2
1st prize 2-year-old, Best Uddered Cow, Pomona, 1950.

STEDE WELL FARM

HARRY & ROBERT H. LAGE — Phone Eldridge 811 or 809 — **Route 3, DAVENPORT, IOWA**

Wintercrest Guernsey Herd For Sale At Private Treaty

74 HEAD . . . 36 Cows In Milk — They will average about 460 lbs. fat on 2x

18 BRED HEIFERS . . . Most of these are daughters of "Lordship" and bred to "Sportsman." The first one calved October 28 and she is 2 years and 3 months old. She tapes 1100 pounds. All of the "Lordship" heifers are large and show great promise of production.

18 OPEN HEIFERS . . . These calves are by both "Lordship" and "Sportsman."

TWO HERD SIRES

TWO BROOKS LORDSHIP—born September 4, 1949.
A combination of Green Meadow and Butterfat breeding.

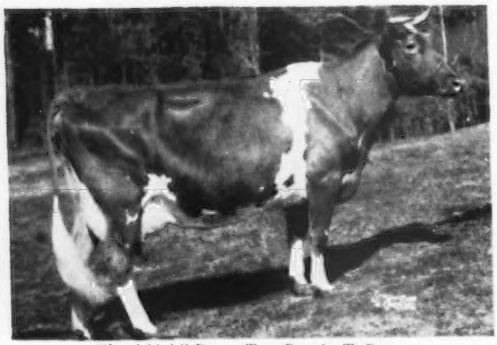

"Lordship's" Dam—**Two Brooks T. Rose**
16748—846—7yrs. Making about 750 lbs. fat as an 8-year-old on 2x milking. She carries the blood of the Bright Lad's Actress and Hardwick's Queen Rose families.

The entire herd is for sale and must be sold in the next 60 days.

The herd is in the best of health and looks good. They are large and most of them are cow families I have been saving for the last 12 years. I have kept only the best ones, have many good show prospects for next year.

"Lordship" is by Fairlawn Performer's Peer, son of Fairlawn H Ismena, $5,500 in Fairlawn Dispersal.

"Lordship" traces to the Glory family. 14 members sold for $35,150, an average of $2,510.71, in the Fairlawn Dispersal.

The "Lordship" daughters look like at least 50 pounds over dams as they come close to calving.

QUINCY CAVALIER SPORTSMAN
Born February 9, 1951

Sire: **Nyala King's Cavalier.** A son of Fairlawn H. Eastern King, A. R., out of Fairlawn Peerless Ermine, 17855—893—8yrs—365.

Dam: **Quincy May Vanity**, 10658—520—FF, 12473—593—9yrs—305C—3x.

2nd Dam: **Quincy Ultra Pink**, 14857—565—AA.

"Sportsman" is by a son of Fairlawn H. Eastern King, A. R. ($16,000), sire of 46 animals in the Fairlawn Dispersal that sold for $151,750 or an average of $3,298.91 per head.

WINTERCREST GUERNSEY FARM — WINTERSET, IOWA

R. H. Petersen
C. D. Van Werden } Owners and Operators

Registered Guernsey Cattle
T. B. and Bang's Accredited

Three Herd Sires In Service At Anchor Point

1 . . . **CHARLESCOTE KINSMAN . . .** Born September 5, 1950
His 3 maternal dams average 17684—915. His 7 nearest dams average 14671—776.

Sire: **McDonald Farms Blueblood King, A. R.** (traces to Foremost Prediction, A. R.—Green Meads Thelma—McDonald Farms Blueblood).

"KINSMAN'S" DAM

← **WOODHOLM'S HARMONY**
16010—732—FF
18247—884—A
20640—958—7yrs

2 A. R. daughters include:

Charlescote Playgirl
16260—*850—Jr2, Class Leader 8th place

Charlescote Playful
12457—661—Jr4

The CORONET and HONORIA Line.

2 . . . **MEADOW LODGE HARVESTER . . .** Born September 12, 1950
Sire: **Meadow Lodge Rex's Kingmaker, A. R.**—a son of Bournedale Rex, A. R., out of "Flute" (see below).

His Sire's Dam

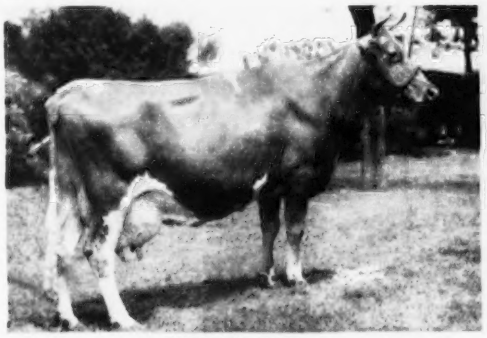

ARGILLA FLUTE
13035—752—Jr2. EXCELLENT '47 at 15 years.
5 A. R. daughters, 4 A. R. sons.

His Dam

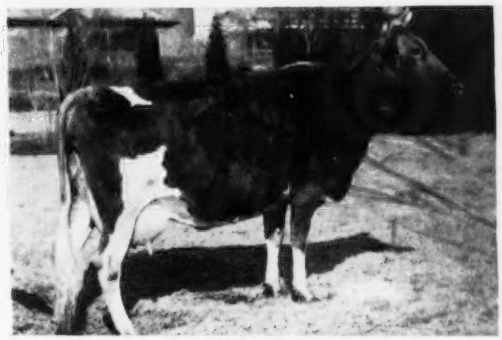

LANGWATER HALMA
15632—690—Jr2, 16313—673—6yrs. 3 A. R. daughters, all over 650 lbs. fat. Sire: Langwater Valencian, A. R. Dam: Langwater Halo, 14482—750—7yrs. Next Dam: Langwater Corona, 15066—749—A, Excellent '48.

HER SON IN SERVICE . . .

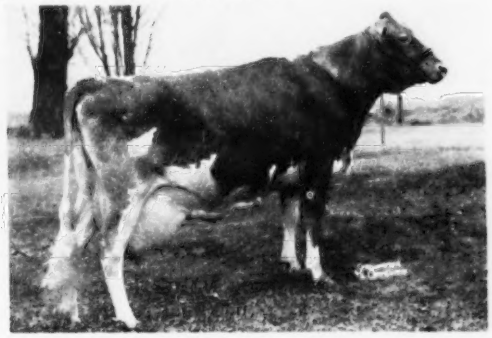

3 . . . **ANCHOR POINT LUCKY ANCHOR**

Sire: **Mt. Ararat Lucky Captain**

← Dam: **Viola of Dellahome**
20012—843—6yrs—HIR—824 T. M.
15974—708—7yrs—HIR—730 T. M.
16563—710—8yrsC—1022
Dam of a Class Leader with 16692—806—Jr4—HIR—2x, Class Leader 10th place.

"Lucky Anchor" is a full brother to Lucky's Velma of Dellahome, 10212—558—Jr3—HIR—696 T. M.

During the coming year we will have bull calves for sale by these sires.
Anchor your breeding program to the blood of one of these sires.

EDWIN A. GALLUN, Owner
FRANCIS GUTSCHENRITTER, Manager
HARTLAND, WISCONSIN

Anchor Point
FARMS

When You Find Out Something Works—Why Change?

Through our former herd sire—**Coldspring's Beauty's Count, A. R.**—we found that the Bunny—Beauty combination did a job in our herd. Keeping this in mind we felt that since it worked once—it should work again. A Maternal Brother to "Count" was Selected.

COLDSPRING'S NOBLE'S BRILLIANT, A. R.

— A Double Beauty —

His Dam — Excellent

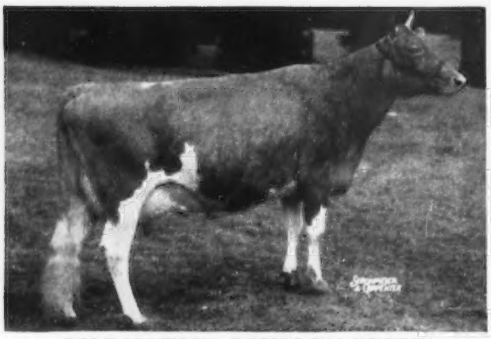

COLDSPRING'S ROMULUS' BUNNY
12525—646—Jr2C, 12912—705—Sr4C
15477—832—7yrs, 4 times Excellent.

His Dam's Full Sister — Excellent

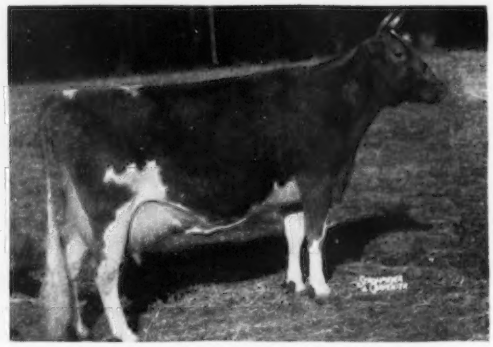

VALLEVUE BUTTERFAT BEAUTY
11994—619—GG, 16578—831—A, 18914—937—AA. 7 A. R. daughters—3 A. R. sons. She and 4 Excellent daughters average 16862—835.

His Dam's Full Sister — Excellent

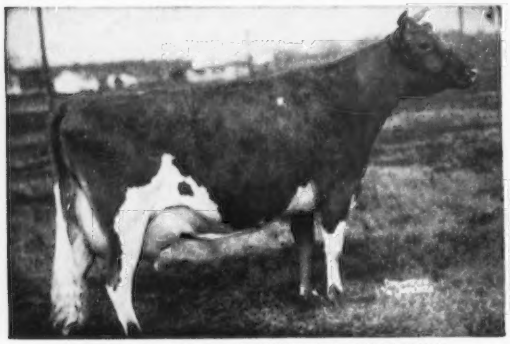

COLDSPRING'S ROMULUS' BEAUTY
10783—609—GG, 14374—746—C
Sold for $16,500. Twice Excellent.

His Full Sister

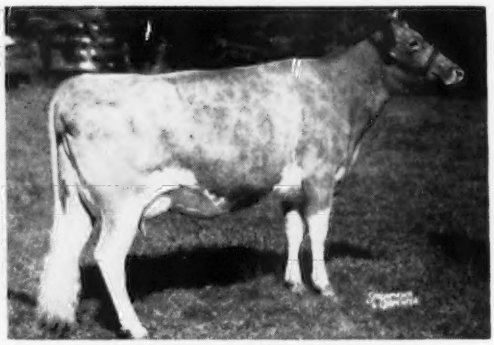

COLDSPRING'S NOBLE'S BUNNY
10204—556—Sr3. A maternal sister, **Coldspring's Beauty's Bonnie,** has records of 12800—597—Jr2C, 13722—671—Sr3.

LLAN FAIR FARMS — Pine Grove, Pennsylvania

Farms located 10 miles southwest of Pottsville, Pa., near Freidensburg (Pa. Route 443).

WILLIAM L. and JOHN E. JONES, Owners — Tel. Auburn 2276 — FRANCIS L. FULTON, Manager

More BEAUTY Blood Plus The DESIRE Family

A son of our former proved sire, **Coldspring's Beauty's Count, A. R.**
30 half-sisters to the Honor bull still in our herd.

LLAN FAIR COUNT'S HONOR

His Dam

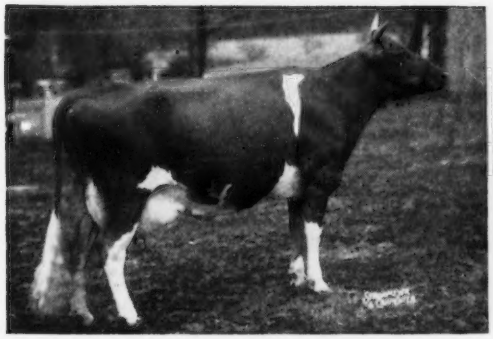

CHURN CREEK'S HONOR'S ROSALIND
8380—401—Sr3—305C—2x
13781—666—Sr4C, 14855—708—6yrs
16431—729—8yrs (pending)

Sire: **Langwater His Honor, A. R.**

Dam: **Strongheart's Desire,** 11322—508—Jr2C, 15288—659—5yrsC, 13934—609—6yrs, 14360—645—9yrsC. 4 A. R. daughters.

Maternal Sister To "Rosalind," Dam of "Honor"

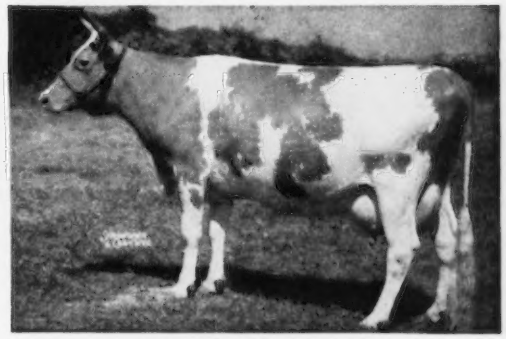

HARDWICK'S DESIRE
10801—596—EE, 11802—666—C
12828—660—A—845 T. M., 15044—846—AA

1 A. R. son, 4 A. R. daughters, the 2 daughters in our herd include Llan Fair Interpreter's Admire, 10879—579—Jr2C and Churn Creek's Hardwick Pearl (see below).

Maternal Sister To "Rosalind," Dam of "Honor"

BLOSSOM'S BRIGHT HILDA
15158—739—Jr3C
13709—621—Sr4—305C—3x
18554—892—7yrsC

She is a full sister to Blossom's Bright Desire, 14838—679—Sr4C.

Daughter of Hardwick's Desire

CHURN CREEK'S HARDWICK PEARL
Very Good '47 '53

12973—616—EE, 16255—754—6yrs, 16231—742—8yrsC, 15271—733—9yrsC, 17364—804—10yrs, 16640—731—14yrs—359 days. A son, Llan Fair Count's Pearl King, is in service in the Western Pa. Artificial Breeders Co-op.

Through "HONOR" we get the longevity and proved production of both the Beauty and Desire families. This Desire family has added much to our herd. We have in the herd 2 daughters of "Rosalind," 1 daughter of "Admire," 3 granddaughters of Homestead Desire and a full sister to the "Honor" bull.

We are counting heavily on this combining of the BEAUTY and DESIRE families.

LLAN FAIR FARMS — Pine Grove, Pennsylvania

Farms located 10 miles southwest of Pottsville, Pa., near Freidensburg (Pa. Route 443).

WILLIAM L. and JOHN E. JONES, Owners — Tel. Auburn 2276 — FRANCIS L. FULTON, Manager

The Trio In Service At HADDON FARMS Combines Outstanding Production And Type

FAIRLAWN ACTOR'S JUPITER

From the great ACTRESS family. "Jupiter" is being used heavily on daughters of Sterlingold Melvin, A. R. and Locust Grove I. Lucky. 28 daughters in our herd are most promising.

HIMSELF

Sire: **FAIRLAWN PEERLESS ACTOR, A. R.** $10,000 in Fairlawn Dispersal. 26 nearest dams average 13810—690. 41 A. R. daughters, 22 P. R. sons. Grandsire of Sterlingold Melvin. "Actor's" dam, **Bright Lad's Actress**, E '47, *19146—*980—Jr4—365, Class Leader 4th place in milk and fat.

His Dam

FAIRLAWN H. ERMA, E '47 '48 '49
12061—594—Sr2—365C
16806—875—Sr4—365
13602—672—5yrs—305C—2x
17333—895—7yrs—365
Sire: **Green Meadow Hornet, A. R.**
Dam: **Westmont Silver Begonia**, 11449—577—A

STERLINGOLD MELVIN, A. R.

Born June 25, 1947. 23 daughters in our herd. 6 A. R. Jr2 daughters average 12766—618.

Sire: **FAIRLAWN MEMOIR'S PERFORMER, A. R.**

"Melvin's" Dam

PINE MANOR LEVITY
12256—603—Jr2—365C

LOCUST GROVE I. LUCKY

Born November 13, 1948

Sire: **FAIRLAWN H. INVINCIBLE.** Sr. & Gr. Ch., N. J. Show, 1948. Sire of 1st Jr. Get, N. J. Show, 1949.

"Lucky's" Dam

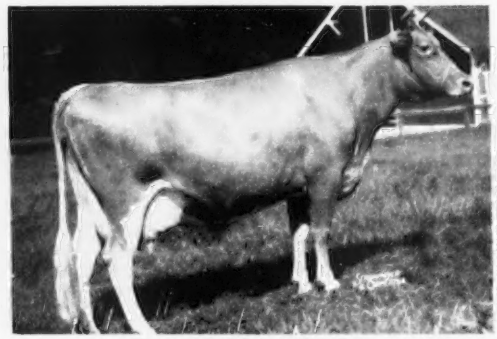

STRONGHEART'S RUTH, E '47
15502—678—Jr2

A PAIR OF "MELVIN" DAUGHTERS

HADDON'S M. KATE

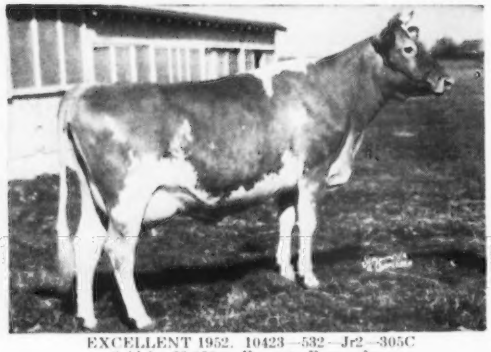

EXCELLENT 1952. 10423—532—Jr2—305C
Sold for $3,050 to Forsgate Farms, Inc.

HADDON'S M. COQUETTE

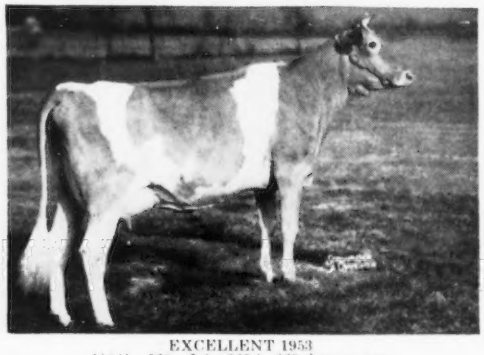

EXCELLENT 1953
11941—539—Jr2—365 in 269 days on test

SONS OF THESE SIRES OUT OF TOP A. R. COWS FOR SALE

HADDON FARMS

RUSSELL PRICKETT
Tel. HAD 9-4784

Route 1, MARLTON, N. J.

Federal Accredited Herd No. 135475 . . . State Bang's Free No. 96 . . . Calfhood Vaccinated

VACCINATED-ACCREDITED NO. 3

ROBERT PAYNE
PRESIDENT

DUNWALKE FARM, INC.
Purebred - Guernseys
FAR HILLS · NEW JERSEY
TELEPHONE: PEAPACK 8-0479

T. B. ACCREDITED 120623

JAMES T. CHRISTIAN
MANAGER

HERD SIRES AT DUNWALKE

Hominy Hill Rex, born August 29, 1943

39 A. R. daughters
Sire: Fairlawn Peerless Dictator, A. R.
Dam: Meadow-Gold Rosabell
11962—628—EEE, *14372—733—Jr4—305C—2x
5 A. R. daughters.

Fairlawn Maxim's Gabriel, born September 29, 1942

65 A. R. daughters
Sire: Quail Roost Rose Maxim, A. R.
Dam: Dunwalke Maggie's Lily
8926—454—GGG, 14383—762—CC
1 A. R. daughter

Coldspring's Beauty Noble King

Sire: Coldspring's Romulus Noble, A. R.
Dam: Vallevue Butterfat Beauty, E '47 '48
11994—619—GG, 16578—831—A, 18914—937—AA
6 A. R. daughters—4 Excellent

Dunwalke Beauty's Favor

Sire: Coldspring's Beauty Noble King
Dam: Manor Glen Levity, A '50—VG '52 '53
20638—*1142—5yrs—365C

Dunwalke B. V. Genius

Sire: Coldspring's Beauty's Valor
Dam: Mulhocaway Butterfat Rosetta, GP '47 '48—D '49—VG '50 '52
8308—415—Jr2—305C—2x, *16319—*807—Sr4—305C—3x
20294—1039—6yrs—365

The above bulls are being mated to a great group of cows. The progeny produce—have sales appeal—classify well. All of our bull calves are not offered for sale—only top 50%. We invite your inquiries and visits.

"Every Cow In The Herd On Continuous A. R. Test"

MOUNT PAUL FARM

GLADSTONE, NEW JERSEY

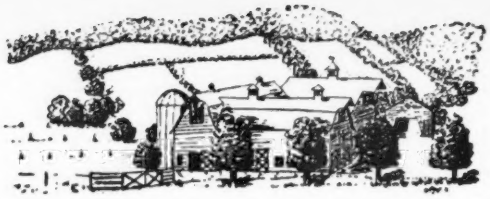

DOWN THE LINE . . .

A Good Start Helped Us To Build A Good Foundation. The first 10 daughters of our foundation herd sire, CHEDCO FORWARD, A. R., show an increase of 918 lbs. milk and 61 lbs. fat over their dams.

Chedco FORWARD

Typical "Forward" Daughters

13 A. R. daughters include

MT. PAUL MABEL
12280—734—Jr3—HIR—2x

MT. PAUL ASTER
11749—594—Jr3—HIR—2x

MT. PAUL ROULETTE
11880—542—Jr3—HIR—2x

FORWARD'S LADY OF MT. PAUL
10690—528—Jr4—HIR—2x

He is out of Chedco Laura, 11785—619—Sr2C (2 A. R. sons—1 A. R. daughter) and sired by . . .

Chedco CORONATION KING

43 A. R. daughters with 10 records over 700 lbs. fat.

Chedco Iris (E '52)
13931—776—5yrsC
Chedco Candida
14159—747—6yrsC
Chedco Enchantress
14794—720—6yrsC
Chedco Narcissus
14021—716—Sr4C
Chedco Forsythia
12251—750—Jr4C

He is sired by . . .

Riegeldale CORONATION KING

74 A. R. daughters with 28 records over 700 lbs. fat.

Hominy Hill Althea
17204—812—Jr4C
Hominy Hill Moonlight
14257—809—6yrsC
Riegeldale King's Ladyship
15517—859—Jr4C
Riegeldale King's Delphine
16115—828—6yrsC
Riegeldale King's Blanche
15244—841—5yrsC
Hominy Hill Paulette
16387—810—Sr2C
Hominy Hill Veree
14848—823—Sr2C

He is sired by . . .

Hominy Hill CORONATION KING

Sire: Riegeldale Coronation King, A. R.

Dam: Meadow-Gold Prudence
18037—1017—6yrsC
Excellent '48

The daughters of Hominy Hill Coronation King on retest as 3-year-olds are making on the average about 50 lbs. more than they did as two-year-olds. All tested 305 days—2x.

Hominy Hill FLASHDALE

His Dam (E)

FAIRLAWN FAWN

11578—601—Jr2C
13959—746—7yrs
Excellent '48 '50

Mt. Ararat King KRISHNA

His Dam (VG)

MT. ARARAT DAUNTLESS GILDA

10216—472—Sr2—305C—2x
10963—543—Sr3—305C—2x
10728—498—Sr4—305C—2x

Milking 60 lbs. on 2x as a 5-year-old. VG '50.

Mr. and Mrs. John L. Winston, Owners

Henry Stout, Herdsman

Production Pays The Bills

Dams of Our Sires Average 15304-687

I. **BELL BUOY'S CONCENTRATE,** born October 9, 1951
Sire: Casanova's Bell Buoy (Forge Hill Casanova, A. R.—Forge Hill Gloreann, 13917—717—Jr4, 13412—743—6yrs—305C).
Dam: Brittany Hill's Royal Buttercup, 17736—704—8yrs—305C.

II. **DOUGLASTON ANNE'S CHALLENGER,** born December 26, 1949
Sire: Pine Manor King's Challenger, A. R. (Coronation King of Pine Manor—Douglaston King's Charlotte, VG '48, 15228—828—Sr2C, 19751—988—AA).
Dam: Douglaston Baroness Anne, 13480—622—Jr2C, 15614—715—Sr4C (Douglaston Crown Prince, A. R.—Douglaston Princess Anne, 13602—662—Jr3C, 20071—966—AA).

III. **FORGE HILL CORONA,** born November 2, 1946
Sire: Wychmere Marquis, A. R., out of Supreme's Marianne, 12936—612—Jr3C, 15893—725—A.
Dam: Thatch Meadow Marilyn, 11300—549—A—365—2x, 13950—614—6yrs—305C, 11949—544—8yrs—305C—2x, 12191—534—9yrs—305C—2x.

IV. **FORGE HILL NOBLE CHALLENGER,** born November 19, 1952
Sire: Curtiss Candy Noble Curtiss, A. R. (Curtiss Candy Levity Chum, A. R.—Quail Roost Noble Primrose, 15730—744—Jr4—365C, Excellent '47 '48).
Dam: Douglaston Challenger's Lingmo, 9376—473—Jr2—305C—3x (Pine Manor King's Challenger, A. R.—Douglaston Maharanee Lingmo, 14539—759—7yrs—365).

Choice Heifers and Bulls for Sale from Our Herd of 200 Head
"May Royal" and "Bell Buoy" bloodlines.

FORGE HILL FARM — R. D. 4, Newburgh, New York

Address all Communications to
CHARLES A. SLATER, Mgr.

GOLDEN GUERNSEY

JOHN WILKIE, Owner

Our New Junior Sire — — — From The Itchen Family

Top Bull in the 1952 Franchester Sale

FRANCHESTER MYSTIC EMORY

Born April 21, 1952

Sire: **FRANCHESTER FREE MAJESTY**—Junior Sire at Franchester

Himself

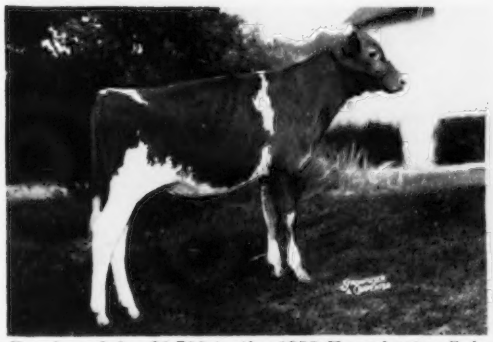

Purchased for $1,700 in the 1952 Franchester Sale. "Emory" is being bred to the daughters of Franchester Major Ace, whose daughters show an increase over their dams of **1092 lbs. milk—45 lbs. fat.**

His Dam

RIEGELDALE EMORY'S ITCHEN
10517—571—Jr2—365C
14995—859—Sr4—365C
Classified Excellent 5 times. Dam of **FRANCHESTER FREE ITCHEN** ($4,200), 16956—823—5yrsC.

OFFERING - - - "Emory" sons out of our Excellent cows.

WRITE US YOUR NEEDS

ABBELEA FARM

Little Valley, N. Y.

JAMES M. CARR, Owner — MILTON WEHUST, Mgr. — NORRIS MARSH, Herdsman

Follow Our Levity — Patrick Cross

Proved MELBA inheritance crossed on the best of CORONET breeding.
Results? — Most promising.

GAYOSO CORONATION LEVITY
Born May 28, 1945
His daughters that are in milk are making very creditable records.

Sire: **Coronation Melba's Majestic, A. R.**
A proved son of Coronation Levity Prince out of "MELBA."

His Dam

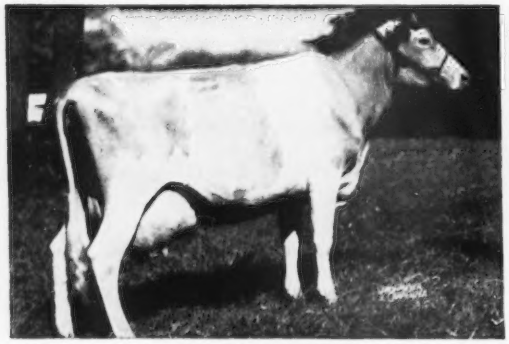

FRA-MAR LEVITY
13550—692—CC
16702—788—A
13260—640—6yrs—305—2x

BOURNEDALE ABE'S PATRICK
Purchased for $5,100 in 1952. Sire of Primrose Farm Patrick's Prudy, 1st 2-year-old, Ky. and Tenn., 1952; **2nd 3-year-old, National, 1953.**

Sire: **Bournedale Golden Abe Lincoln**
A proved son of Bournedale Golden Majesty out of Bournedale Iva Lee, 16007—816—E.

His Dam

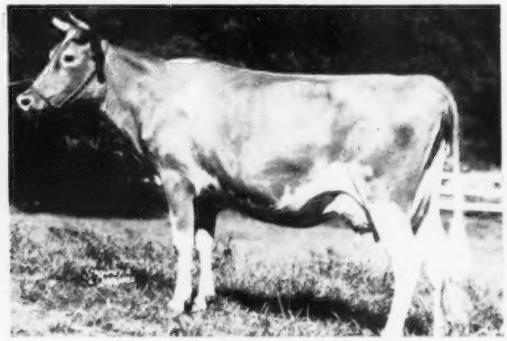

BOURNEDALE PRINCESS PAT
13999—665—CC
17347—794—AA
3 A. R. daughters

If bull calves rich in this proved production interest you write us your needs.

WALKER'S CLOVERLAND DAIRY

M. W. Walker, Owner — F. A. Ulken, Herd Manager — **Alexandria, Louisiana**

Two Champions Are Head Men At Rutter Brothers—

GRAND CHAMPION
▼ **Pa. Guernsey Show, 1950**

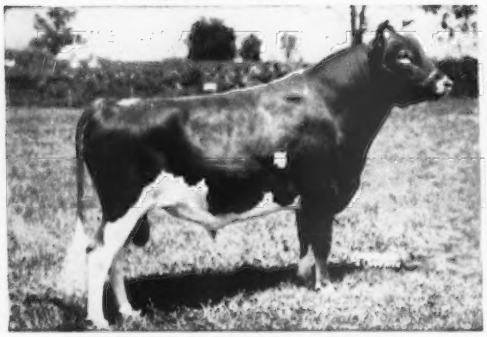

McDONALD FARMS HIGH OPTIMUS
Born October 10, 1949

His first daughters are freshening and look most promising. They are being bred to **"Le Rambler"** —opposite.
Sire of—
1st prize Jr. Get, Pa. Farm Show, and York Fair, 1953.
1st prize Bull Calf & Jr. Champion, Pa. Farm Show & York Fair, 1953.
1st prize Heifer Calf, York Fair, 1953.
1st prize Produce, York Fair, 1953.

GRAND CHAMPION
▼ **Pa. Dutch Show, 1953**

McDONALD FARMS Le RAMBLER
Born June 6, 1951

His first calves are just arriving. He is being bred to the daughters of **"High Optimus."**
1st prize Jr. Yr. & Jr. Champion, York Fair, 1952.
2nd prize Sr. Yr., Pa. Farm Show, 1953.
1st prize 2-year-old & Grand Champion, Pa. Dutch Show, 1953.
"Le Rambler" is by McDonald Farms S. Leader, A. R., out of McDonald Farms Pre Jade Lady, 12413—693—6yrs—365C, VG '47 '48 '50, Excellent Mammary System.

STOCK FOR SALE — Write us your needs — Leo Rutter, Herdsman

RUTTER BROS. DAIRY — York, Pa.

SARACEN FARM • Ipswich, Massachusetts

Farm just east of town on Jaffrey Neck Road.

A Breeding Program With . . . **A PLAN - A PURPOSE - A FUTURE**

Blending the blood of two of the breed's greats

"Beauty" ———————————— "Flute"

Granddam of "NOBLE"

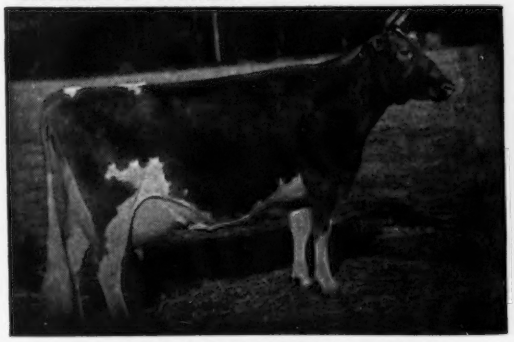

VALLEVUE BUTTERFAT BEAUTY
11994—619—GG
16578—831—A
18914—937—AA
Excellent '47 '48
7 A. R. daughters, 3 A. R. sons
She and her 4 Excellent daughters average
16862—835.

Dam of "MAJOR"

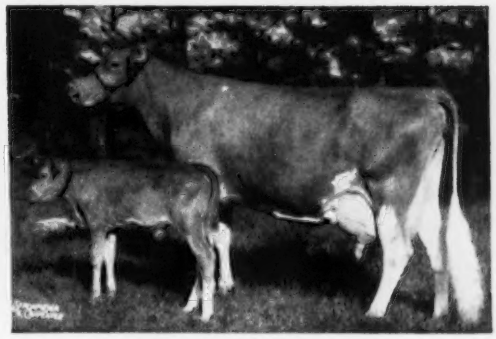

ALFALFA FARM FLUTE
13250—775—Jr2—365C
16206—*962—Jr3—365C
12499—*756—Jr4—305C—2x
15961—970—5yrs—365C
All consecutive Class Leading records when made.
7 A. R. sons, 2 A. R. daughters

I . . . FORGES PETERSON

His daughter is now on test and many more due to freshen.
All will be tested.

Sire: **Langwater Peterson, A. R.**
An own son of the EXCELLENT cow, Langwater Corona, 15066—749—A, sired by the production sire, Langwater Peter.

Dam: **Rosewald Ethel's Vanity**
13667—778—Sr2—365C, 14790—801—5yrs—365C
She is by a son of "FLUTE"—see above.

II . . . FLYING HORSE FLUTE'S MAJOR

Purchased for $3,000 in The Guernsey Sale, 1951.
He is now in heavy service.

Sire: **Chedco Colonel, A. R.**
An A. R. proved sire. His daughters include the National Reserve Champion Female, 1948, Flying Horse Colonel's Dorothy, 16389—831—6yrsC, VG '48—Excellent '49 '50 '51.

Dam: **Alfalfa Farm Flute**—see above
Senior and Grand Champion, Topsfield, 1939. Dam of Flying Horse Colonel's Flute, 12478—758—Jr2—365.

III . . . MIDVIEW BEAUTY'S NOBLE

A double "BEAUTY." Owned jointly with Groton House and Charlescote Farms.

Sire: **Coldspring's Romulus Noble, A. R.**
An own son of Vallevue Butterfat Beauty (see above).

Dam: **Coldspring's Romulus' Beauty**
10783—609—Jr2—365C, 14374—746—Jr4—365
Excellent '47 '49
A daughter of LANGWATER ROMULUS, A. R.

Building For The Future

BARCLAY H. WARBURTON, III., Owner — **Ipswich, Mass.**

LAKE DELAWARE FARM

DELHI, NEW YORK

Blending The Blood Of The CORONET Family
Helped Produce Our Sires - - -

Charlescote Crusader

7 nearest dams average 14790—730.
Sire: **Langwater Peterson, A. R.**
Dam of Both

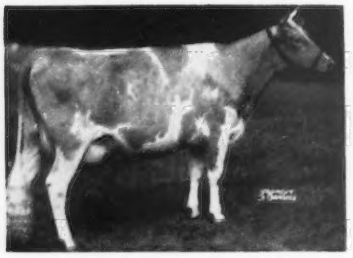

Langvalley Royal Naomi
12516—756—Jr2—365C
13276—816—Jr3—365C

Charlescote Escort

7 nearest dams average 13774—748
Sire: **Leeside Ensign, A. R.**
Granddam of Both

Foremost Nanita
A Class Leader since 1940
16131—857—Jr2—365
Class Leader in fat 6th place
(The CORONET Family)

STOCK FOR SALE — Animals rich in STEADFAST—NE PLUS ULTRA—CORONET blood.
WRITE US YOUR NEEDS.

E. RAY MARTIN, Farm Manager — T. B. AND BANG'S ACCREDITED — PETER G. GERRY

BEAVER BROOK FARM — *Wilmington, Vermont*

Builds On A Firm Foundation For the Present and Future:

Our herd is based on the progeny of these two great sires:

GREEN MEADOW PEERLESS

PRINCE OF BIRCHWOOD

At Beaver Brook—
FAIRLAWN H. HUSTLER
By Green Meadow Hornet with 17 A. R. daughters that have given us 5 State Championships.

Our Present Sires Include

1) **HOMINY HILL GALAHAD**
Sire: Coronation King of Pine Manor
Dam: Hominy Hill Gerdeen
16161—848—7yrs—365C
(pending)

2) **GREEN MEADS PHYLLISTON**
Sire: Langwater Vindicator
Dam: Green Meads Lady Fair
12875—671—G, 14626—700—B

3) **BASQUAERIE MELBA'S MAJESTIC**
Sire: Coronation Melba's Majestic
Dam: Coronation Aurinia
16501—833—5yrs—365

4) **HIGH MOWING DIAMOND COMET LAD**
Sire: Foremost Diamond Jim
Dam: Foremost Comet's Ronelda
13775—668—Sr3—365

Accredited - - - - Certified - - - - Vaccinated

WESTERN GLOW FARMS, INC.

HOME OF WORLD'S RECORDS AND CLASS LEADERS

T.B. AND BANG'S FREE

RT. 1, BOX 112 ✦ BOW, WASH.

FRIEDRICHS BROS., OWNERS

EVERYBODY WOULD LIKE A BARN FULL LIKE THIS PAIR . . .

BOTH ARE SIRED BY WESTERN GLOW BRED BULLS

"VIRTUE" was sold to Mr. Henslee at the 1952 McDonald Sale for $5,500. **She is sired by Western Glow May's Royal.**

Owned by HENSLEE FARMS,
Kingston Springs, Tennessee

VIRTUE OF ALDARRA

11591—622—Jr3—305C—2x

Grand Champion Cow—1952
Ohio, Indiana, Kentucky, Tennessee State Fairs and Mid-South Fair.

Grand Champion Cow—1953
Tennessee and Indiana State Fairs. 3rd as a four-year-old at the National and International, 1953. She had been fresh 10 months at the time of the show.

EXCELLENT

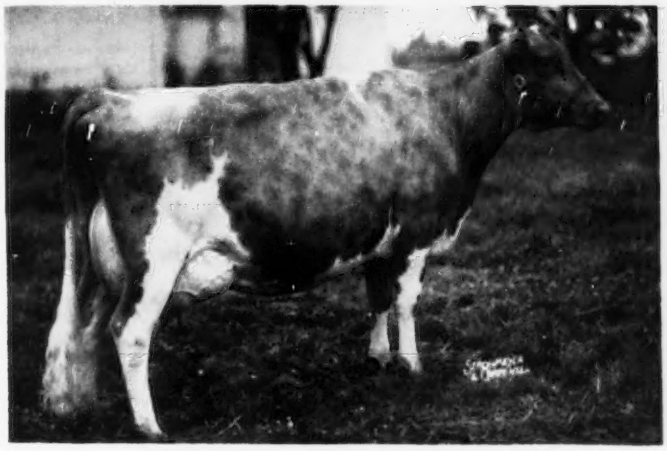

BUTTERTON MASTER'S VENUS

10350—471—Jr2—305C—2x, 11795—608—Jr3—305C—2x. Excellent '52.

"VENUS"—ONE OF THE EXCELLENT COWS IN OUR HERD—IS SIRED BY **WESTERN GLOW MASTER**

Western Glow bred bulls are noted as sires of size, capacity, production and type. Why not check on our list of available bull calves—Western Glow bred bulls sired the two cows pictured above—let a Western Glow bred bull go to work for you.

WESTERN GLOW FARMS, INC.

FRIEDRICHS BROS., Owners

Rt. 1, Box 112, Bow, Washington

Production-Bred Herd Sires —

The best of CAUMSETT and McDONALD Farms breeding with EXCELLENT type and production all the way back.

CAUMSETT SHERIFF

Born July 18, 1948

A paternal brother topped the St. Albans Dispersal at $14,000.

Sire: **McDONALD FARMS PREDICTOR, A. R.**
Junior sire at Caumsett, 7 nearest dams average 15212—753.

Dam: **CAUMSETT OCEAN SPLENDOR**
13224—581—Jr2—365C

His Paternal Sister—In Our Herd

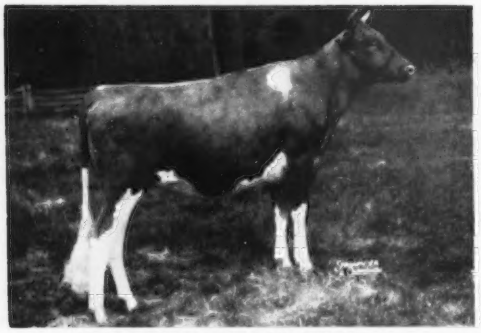

CAUMSETT INDIAN TINKA
Born July 20, 1951
Purchased in the 5th McDonald Sale for $2,400. A daughter of Caumsett Harbor Trinket, 14072—719—Jr2C, Excellent '51 '52.

WALKER FARMS NIMROD

Born January 11, 1949

A maternal sister to Walker Farms Piper Nimble, 14266—730—Sr2C, Very Good '51.

Sire: **McDONALD FARMS HIS MODEL**
6 A. R. daughters—9 others on test. 11 daughters classified, 5 Very Good, 5 Desirable, 1 Acceptable.

Dam: **KLONDIKE NYMPH**
3 records include 13332—676—AA
Very Good '51 '53

His Paternal Granddam

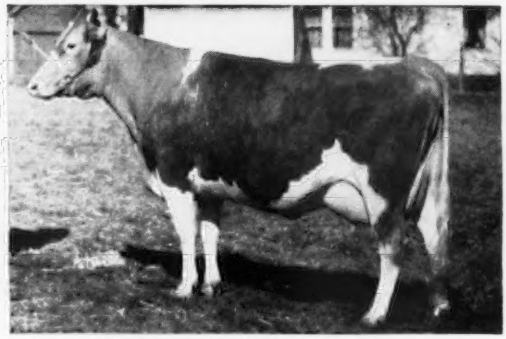

McDONALD FARMS FENELLA
11465—519—F
13974—600—6yrs—365C
Excellent '47—VG '50

These are the kind of sires we can offer you bull calves from.

SEND FOR OUR SALES LIST.

SARGEANT *Farms*

REGISTERED GUERNSEYS

LAKELAND, FLORIDA . . . BIRMINGHAM, ALABAMA

HERD SIRES IN SERVICE

all carry the blood of GREEN MEADOW MELBA close-up.

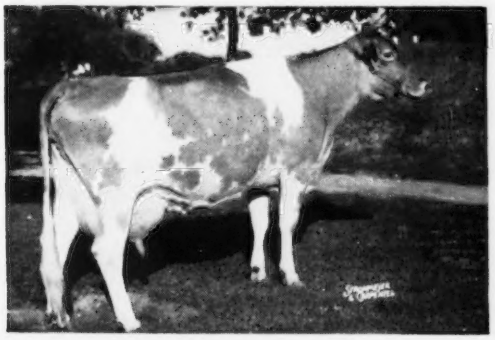

I

WEY ACRES LEVITY BELLRINGER

Born May 7, 1950

TOP of the Wey Acres Dispersal Sale at $4,000. His sire sold for $11,000 and his dam for $28,600. His full sister sold for $3,100 as an 8 months old calf. His full brother sold for $2,700, top bull in The Guernsey Sale, 1952. His son sold for $3,800, Wey Acres Dispersal.

Sire: **CORONATION LEVITY PRINCE**

← Dam: **RIEGELDALE BEN'S MELBA**
12512—638—Jr2—365
14349—745—Jr3—365
Sold for $28,600.

II

RIEGELDALE BEN'S MILLMAN, A. R.

Born February 26, 1946

Sire: **RIEGELDALE ILLUSTRIOUS BENJAMIN, A. R.**
(Bournedale Illustrious—Bournedale Bellona, 17871—921—A)

← Dam: **RIEGELDALE EMORY'S NIRA**
10957—517—Jr2—365
15023—704—Sr3—365C
15302—729—5yrs—365C
Full sister to Riegeldale Emory's Bobolink, 16898—966—8yrs—365.

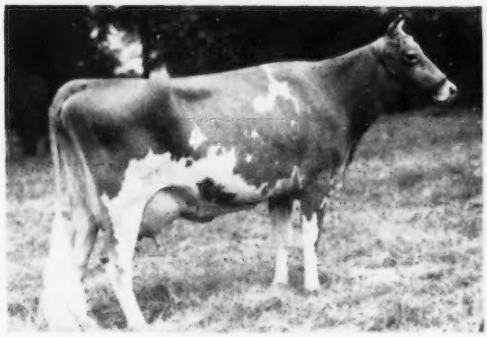

III

RIEGELDALE EMORY'S ENDOWER

Born November 27, 1945

Sire: **RIEGELDALE MELBA'S EMORY, A. R.**
Sold for $30,000 to Hill Girt Farm. 163 A. R. daughters.

Dam: **RIEGELDALE ILLUSTRIOUS BESS**
11982—612—5yrs—365

HIS SIRE'S DAM —

← **GREEN MEADOW MELBA**
15342—963—FF

Voted 6th most influential cow of the breed. 8 daughters (7 A. R.), 4 sons (2 A. R.). Classified VG at 15½ years.

Write to **1416 Wellington Rd. Birmingham, Alabama**

J. C. SARGEANT, JR. (Alabama) — JOHN B. SARGEANT (Florida) — Owners

BOYD DEWITT, Superintendent — JOE COPELAND, Manager — JEWELL SMITH, Herdsman

A MAPLE LANE BRED COW WINS TOP HONORS

Senior and Grand Champion, Eastern States Exposition, 1953

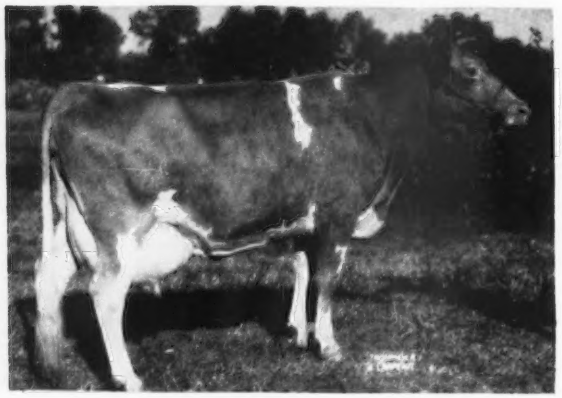

Congratulations to Mr. F. W. McCann and John Lindsay, Golden Harvest Farm, on showing this Maple Lane-bred cow to her championship.

MAPLE LANE FROLIC'S QUEEN BEE

7465—415—Jr2—HIR—688 T. M.
10114—498—Jr3—305C—812 T. M.
7660—402—Jr4—HIR—2x

1st prize cow, 5 years and over, Senior and Grand Champion, E.S.E., 1953.

Sire: **MAPLE LANE TOPSY'S FROLIC**

Dam: **MAPLE LANE AFRICANDER'S QUEEN**
12822—765—Jr3

Next Dam: Maple Lane Frolic's Queen
10788—624—FF
3 A. R. daughters including a full sister to "Queen Bee," Maple Lane Frolic's Dottie, 10760—656—Jr3.

A Maple Lane Bred Cow Is The Dam of The 1952 and 1953 National Grand Champion Cow

HAGAN FARMS MERRY SONG

15123—800—Jr3C

Senior and Grand Champion Cow, National, 1952 and 1953.

Congratulations to Lakewood Farm on their achievements with this great cow.

"MERRY SONG" is out of a Maple Lane-bred cow.

Her Dam: **MAPLE LANE AFRICANDER'S MERRY**
8733—433—AAA—610 T. M.
11078—589—11yrs—D.H.I.A.—305 days

The dam of this National Champion was sold by us to Hagan Farms, Poughkeepsie, New York. Hagan Farms now have 5 generations of the Merry family in their herd and 14 animals in the present Hagan herd trace directly to MAPLE LANE AFRICANDER'S MERRY.

A Maple Lane Bred Cow Wins First Premium Breeders Rosette—

MAPLE LANE DESIGNER'S JENNY

"Jenny," exhibited by her owner, Mr. Robert L. Dortch, Scott, Arkansas, won First Premium Breeders Rosette in the 4-year-old Cow Class, Arkansas—Oklahoma Livestock Exposition, 1953.

BUY MAPLE LANE FARMS GUERNSEYS . . . THEY WIN IN THE SHOW RING . . . THEY ARE DAMS OF NATIONAL CHAMPIONS . . . THEY PRODUCE AND HOLD CLASS LEADING RECORDS.

STOCK FOR SALE

MAPLE LANE FARMS • Kingston, NewYork

Herd Established 1923

T. B. Accredited
A. H. CHAMBERS, Owner

N. Y. Bang's Free No. 171
T. J. DOYLE, Manager

The Big Two At Martin's Forty Acres

McDONALD FARMS FORE PROCTOR

Born June 10, 1950

Sire: **McDonald's Foremost Prediction, A. R.**
Dam: **McDonald Farms High Lou**
10094—554—Sr2, 9241—515—Jr4C
A daughter of McDonald Farms Hightime out of McDonald Farms Delores, VG '47, 12606—709—Jr2.

"Proctor's" Granddam

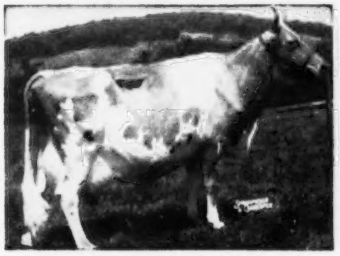

Douglaston Lady Augusta, E '47 '48
12106—607—Jr3
Dam of 4 Excellent daughters.

ADOHR PETER PAN JUAN

Born October 1, 1948

Sire: **Rosewald Peter Pan, A. R.**
6 A. R. daughters average 13168 lbs. milk, 635 lbs. fat. Highest daughter, Adohr Peter Pan Preen, 14905—705—Jr2—365.
Dam: **Adohr Son's Juanita**
9960—478—Sr2—305C

"Juan's" Granddam

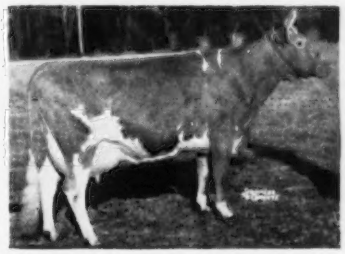

Coldspring's Romulus' Dimple, VG '48
12524—607—Jr2—365
15488—704—Sr4—365C

A FEW SELECTED BULLS FOR SALE BY THESE SIRES.
75 Head of Registered Guernseys. A. R. and HIR testing.

MARTIN'S FORTY ACRES

THOS. K. MARTIN, Owner
Tel. Dickens 31810

8556 Balboa
Northridge, Calif.

This May Be The Proved Sire You've Been Looking For

A Plus-Proved Sire . . . **COLDSPRING'S ROMULUS KEYSTONE** — Born May 30, 1946

"Keystone" has 7 daughters with completed records on HIR test — 2x milking

	MILK	FAT	AGE	T. M.	
BONITA OF RED RIDGE FARM	10229	558	Sr3C—HIR	655	
AMY OF RED RIDGE FARM	9342	494	Jr3—HIR	730	
JOSIE OF RED RIDGE FARM	8896	413	Jr2C—HIR	647	
FOLY OF RED RIDGE FARM	8229	330	Sr2—HIR	656	
IVELLA OF RED RIDGE FARM	7806	333	Sr2—HIR	670	(pending)
ELDA OF RED RIDGE FARM	7849	359	Sr3—HIR	636	(pending)
GINGER OF RED RIDGE FARM	8685	394	Sr2—HIR	682	(pending)

A Plus Proof . . .

	MILK	FAT
5 daughters	10062	468
5 dams	7634	349
Daughters INCREASE	+2428	+119

The "Keystone" daughters in our herd are being bred to . . .

COLDSPRING'S NOBLE'S IMPRINT
Half-brother to "Keystone," being by the same sire. "Imprint" is out of an A. R. "Romulus" daughter of Coldspring's Valor's Inez, 14758—720—Jr2C, 1 A. R. son, 4 A. R. daughters.

COLDSPRING'S B. R. SHAMROCK
A son of Coldspring's Beauty's Romulus, A. R. (more BEAUTY blood). He is out of a daughter of Coldspring's May Rose, 16922—894—A (2 A. R. sons, 7 A. R. daughters).

"Keystone" Is For Sale

Sire: **COLDSPRING'S ROMULUS NOBLE.** A proved sire from the popular Beauty and Country Flower families.

Dam: **COLDSPRING'S ROYAL JULIA,** 10947—567—Jr2

Next Dam: **COLDSPRING'S HARDWICK'S JALENA**
16111—760—Sr4C. 5 A. R. daughters include 3 full sisters:

COLDSPRING'S ROMULUS' SALLY
15990—740—7yrs

COLDSPRING'S ROMULUS' IRENE
14855—653—9yrsC

COLDSPRING'S ROMULUS' JANECE
14676—649—Sr2

Send for price and complete pedigree on "Keystone." Plan to visit the herd and see his daughters.

THIS PLUS-PROVED SIRE IS NOW FOR SALE.

RED RIDGE FARM

ERNEST E. RITTER, Owner — R. 1, Winfield, Pa.
Farm is located on Pa. 204, west of Selinsgrove.

Skyline

How Is This For A Starting Backfield?

THESE 4 CARRY THE BALL FOR THE SKYLINE TEAM

We Believe They Are Of All-American Caliber

I . . . McDONALD FARMS HIGH SKYLINE

Sire: **McDONALD FARMS HIGHTIME. A. R.**
A son of the EXCELLENT cow, Walnut's Ella's Pansy, 12973—661—AA, Excellent '47.

His Dam (E)

McDONALD FARMS GENTLE
12646—736—5yrs. Excellent '47 '48 '50. Full sister to "Flute" and "Della," both also Excellent 3 times.
The LADY AUGUSTA family.

30 DAUGHTERS BY "HIGH SKYLINE" IN THE HERD. 10 ALREADY MILKING AS TWO-YEAR-OLDS. THE FIRST ONE FINISHED WITH 565 POUNDS OF FAT ON 2X. OTHERS DOING EQUALLY WELL. FIRST 4 DAUGHTERS CLASSIFIED VERY GOOD, EXCELLENT IN MAMMARY SYSTEM.

III . . . McDONALD FARMS PRE ODESSA

On lease from McDonald Farms.
NOW IN HEAVY SERVICE.

Sire: **McDONALD FARMS PREDICTION. A. R.**
Dam: **McDONALD FARMS DORCAS**
12435—714—EE. 2 A. R. daughters—3 P. R. sons. A "Prediction" daughter out of Green Meadow Rosette.

His Full Sister (E)

McDONALD FARMS PRE KAREN
15842—774—6yrsC. Excellent '52.
Top female at the 2nd McDonald Sale, at $17,000. A daughter sold in the McDonald Sale, 1953, for $2,000.

II . . . McDONALD FARMS LE SKYLINE

Sire: **McDONALD FARMS S. LEADER**
Son of "Della"—full sister to "Gentle."
More LADY AUGUSTA blood.

His Dam (E)

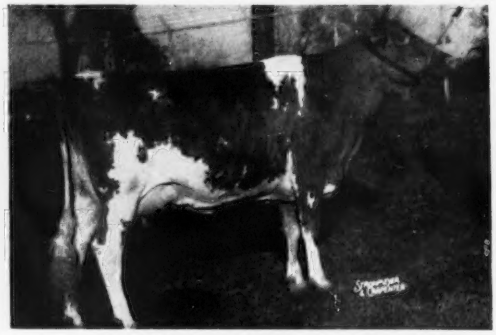

McDONALD FARMS KING'S LADY GAY
12664—670—Sr2, 17252—906—5yrs. Excellent '50 '52.

"L E S K Y L I N E"—A JUNIOR SIRE—HAS 15 IMPRESSIVE DAUGHTERS NOW IN THE HERD.

IV . . . McDONALD FARMS DISTINCTIVE

Now owned by Foremost Guernseys,
University of Missouri, Columbia, Mo.
25 DAUGHTERS — VERY MILKY — EXCELLENT UDDERS

"DISTINCTIVE" carries 5 crosses to Langwater Foremost, A. R. —he is a double grandson of Foremost Prediction, A. R.
Sire: **McDONALD FARMS DISTINCTION. A. R.**

His Dam (E)

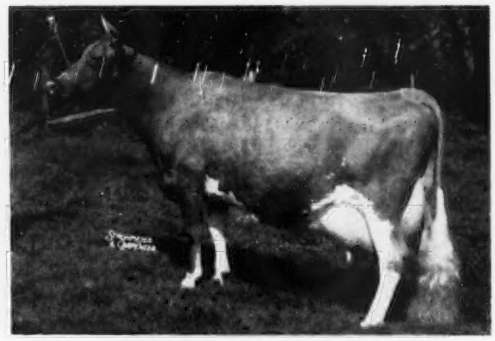

McDONALD FARMS DOLLY
13466—620—G, 15379—707—AA
Excellent '47 '52
2 A. R. sons, 3 A. R. daughters

Federal Accredited Herd No. 566097
Last Herd Test April 4, 1953

State Bang's Free No. 2
Last Herd Test August 25, 1953

O. H. LIEBERS — L. E. LIEBERS, Owners
LEONARD N. MILLER, Farm Manager

ROUTE 1 LINCOLN, NEBRASKA

Skyline

Formerly . . .

Copper Gate Farm

Herd Sires

1. Langwater Sagamore, A. R.

Combines the best of the Langwater inheritance. He is a grandson of that Excellent cow, **Langwater Corona,** and traces three times to **Jean Du Luth Coronet.**

2. Langvalley Dainty's Hornet, A. R.

Sire: **Fairlawn Actress' Hornet, A. R.**

Dam: **Fairlawn Peerless Dainty,** E '47 '48

13685—662—5yrs—305C—915
12127—589—6yrs—305C—610
16656—814—7yrs—365—1083
Sold for $7,000.

3. Innisfree Nobleman

Sire: **Langwater Sagamore, A. R.**

Dam: **Chestnut of Meadowbrook**

17045—923—Jr4—365
17301—968—5yrs—365C
16534—927—9yrs—365

Innisfree Manor Farm

BASKING RIDGE, NEW JERSEY

MR. & MRS. ALAN DAY — OWNERS

FULLY ACCREDITED

IOWA Guernseys

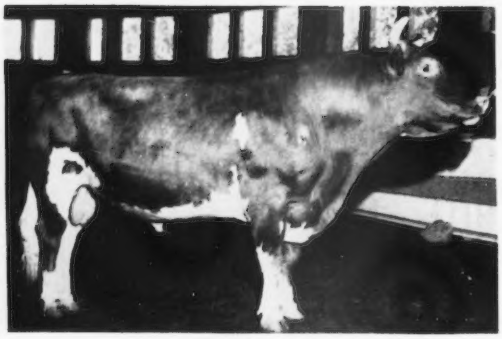

LANGWATER CATAMOUNT
A sire of Type and Production

Sire: **Langwater Milestone.** A son of Foremost Labelle, 17716—801—AA.
Dam: **Rosewald Violet's Milkmaid.** 13015—708—Jr2C. A daughter of Langwater Darius, A. R.

1st Aged, Sr. & Gr. Champion, District No. 5 Parish Show, 1952. 1st Aged, All-Iowa Fair, 1952. 2nd Aged, Iowa State Fair, 1953. 25 daughters and 4 granddaughters in our herd, 8 daughters on test.

A Sire of Type

PRAIRIE LODGE KAMALIN, his first daughter sold topped the Iowa State Sale at $950 in 1953.

PRAIRIE LODGE LADY LUCY
2nd Heifer Calf, District No. 5 Parish Show, 1952.
2nd Heifer Calf, North Iowa Fair, 1952.

PRAIRIE LODGE C. DOREEN
2nd Heifer Calf, District No. 5 Parish Show, 1953.
2nd Heifer Calf, Iowa State Fair, 1953.
1st Heifer Calf & Jr. Champion, North Iowa Fair, 1953.

His son: **PRAIRIE LODGE VALIANT**
1st Bull Calf & Jr. Champion, North Iowa Fair, 1953.

A Sire of Production

The records of his first five daughters on D.H.I.A., Jr2—2x.

PRAIRIE LODGE BELLE	8650M	391F	311 days	still on test
PRAIRIE LODGE NAN	7660M	323F	281 days	still on test
PRAIRIE LODGE PRIDE	6540M	312F	249 days	still on test
PRAIRIE LODGE LILAC	7140M	314F	230 days	still on test
PRAIRIE LODGE FAIRY	10170M	446F	312 days	still on test

Also In Service

BOULDER BRIDGE NOMAD
Sire: **Valleywood Valiant Hero, A. R.**
Dam: **Elizabeth of Iowagold**
12549—600—AA
1 A. R. son, 3 A. R. daughters

PRAIRIE LODGE LUCERO
Sire: **Boulder Bridge Lucero**
(HERO—LADY LUCY)
Dam: **Boulder Bridge Wilhelmina**
10251—476—Sr3—HIR—2x
Purchased for $1,025

STOCK FOR SALE . . . SIRED BY THESE BULLS

PRAIRIE LODGE FARM — Northwood, Iowa

(5½ miles E. of Northwood on Highway 105) H. W. SAWIN & SON (NEIL)

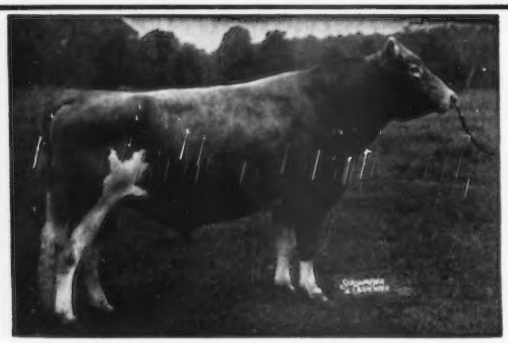

OUR HERD SIRES . . .

BLAKEFORD WENDA'S JIM, Born May 14, 1951
← His Sire: **BLAKEFORD LORD JIM, A. R.**
49 A. R. daughters, 7 daughters with 10 records over 700 lbs. fat.

"Wenda's Jim" is out of Blakeford Wenda, 11733—628—GG, 14993—746—D, 15426—813—BB. A daughter of Langwater Ambassador, A. R.

"Wenda's Jim" is a full brother to Blakeford Lady Wenda, 14930—733—Sr4C, sold for $1,125 in the Eastern Guernsey Sale, 1952.

One of Our Own Breeding . . .

SUNESLOPE'S A. P. BUZZ, a son of Alert Prince of Rosehill, a foundation sire, and out of Breezy of Suneslope, 12466—602—10yrs—2x, record made on 3 quarters (one of our foundation cows). His first daughter in our herd has 10660—531—Jr2 in 242 days—still on test.

BREEDING STOCK FOR SALE at all times from our herd of 36 to 38 Guernseys that have averaged over 10,000 lbs. milk and 478 to 499 lbs. fat per cow each of the past 3 years on D.H.I.A., **all 2x milking.** During the past year a number of high records have been completed on HIR including:

Suneslope's Charming Eva	11747—711—Jr4—365C—2x
Suneslope's Charming Elegance	14154—666—Jr4—365C—686 T. M. (Also has Jr3 record over 600) Former Class Leader in Milk
Suneslope's A. P. Eliva	15173—678—6yrs—365—2x
Suneslope's A. P. Babe	15197—676—6yrs—365—2x
Suneslope's A. P. Bertha	13974—640—6yrs—365—2x (pending)
Suneslope's A. P. Elva	14717—637—5yrs—HIR—2x (640 T. M.)
	15374—628—6yrs—365—2x
Suneslope's Gene's Elvira	13362—593—Jr2—305C—2x

(She produced 14360 milk, 645 fat in the 335 days milked)
"Elvira" is among the top 10 producers in her class at the present time.

These and many other cows in the herd are now producing at this same high rate in their current lactation, for instance:

Suneslope's Charming Elite, 12750—548—Jr2—HIR—2x to November 1, on test 256 days, still going strong. Several other Jr2-year-olds are making well over 500 lbs. fat also.

Why not reserve a son of one of these cows for your own herd sire?

O. R. BENTLEY & SON, Owners **SUNESLOPE FARM, Ames, Iowa** R. F. D. 3.

Typical Maegeo Herd Sire Inheritance

The highest records of the 12 dams of our herd sires average —
16192 Lbs. Milk — 825 Lbs. Fat

16792 923

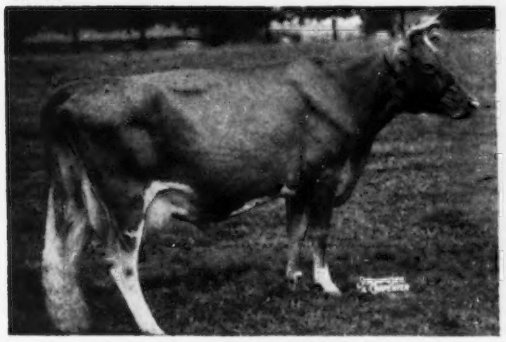

KLONDIKE PEARL
12678—668—Jr2—365
16792—923—Sr4—365C
13778—716—5yrs—305C—3x
16521—873—7yrs—365C
Dam of **Klondike Raider's Crescent**

20833 991

SPRUCE RUN C. H. B. CHERRY
11205—507—Jr2—305C—3x
15058—724—Sr3—365C
13181—634—Sr4—305C—2x
20833—991—5yrs—365C
Dam of **Dunwalke Elector**

17261 938

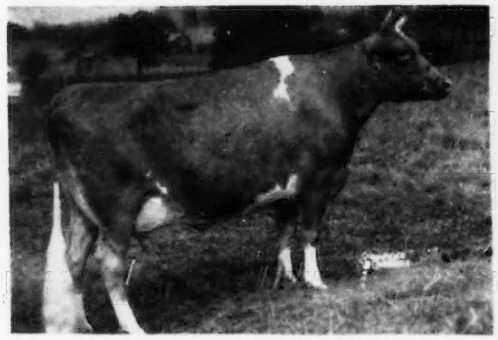

SPRUCE RUN C. H. B. FANNY
12745—698—Jr3—365C
17261—938—5yrs—365
15181—828—7yrs—365C
Dam of **Maegeo Elector's Rex**
Maegeo Valorous Butterfat

16525 890

SPRUCE RUN OBERON'S SUSI
12427—646—Jr2—365C
12530—652—Sr4—305C—3x
16525—890—5yrs—365
13449—733—6yrs—305—3x
Dam of **Maegeo Colonel**

Other sires in service listed in the Farm and Sire Directory

MALES AND FEMALES TO SELL

716 head to select from . . . 405 cows and bred heifers of milking age.

WRITE US YOUR NEEDS.

T. B. Accredited No. 508008 — Bang's Free N. C. V-I

MAEGEO FARMS **Lexington, North Carolina**

Geo. S. Coble, Owner E. L. Wilkerson, Herd Manager R. A. McLaughlin, Manager

AVALONG FARMS

The Male Side Of Our Herd — Their Dams Average 15275-735

1. McDONALD FARMS JUBILEE, A. R.

Born January 5, 1944
35 daughters in our herd.

HIMSELF

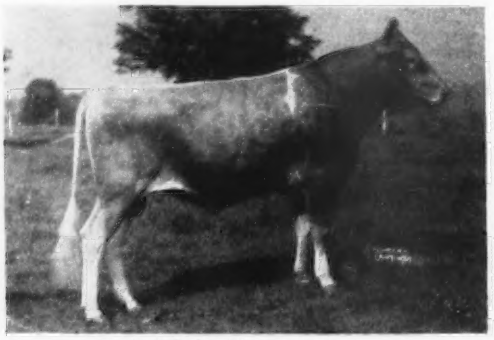

10 A. R. daughters, more on test.
Sire: McDONALD FARMS PREDICTION, A. R.

HIS DAM

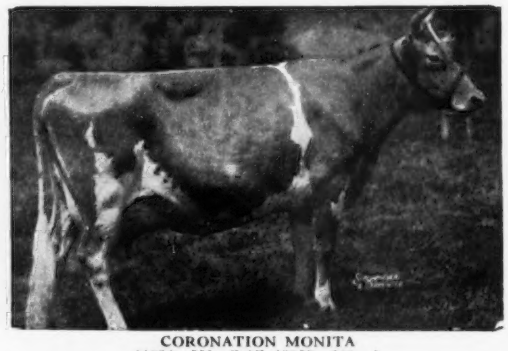

CORONATION MONITA
11834—551—Sr4C, 13959—640—A
4 A. R. sons, 2 A. R. daughters

2. AVALONG FARMS JUBILANT

Born September 28, 1950

HIS DAM (in our herd)

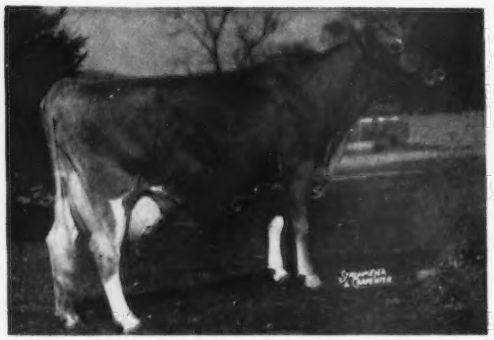

RIVER EDGE BUTTERFAT CLARETTA
15239—718—6y,sC

HIMSELF

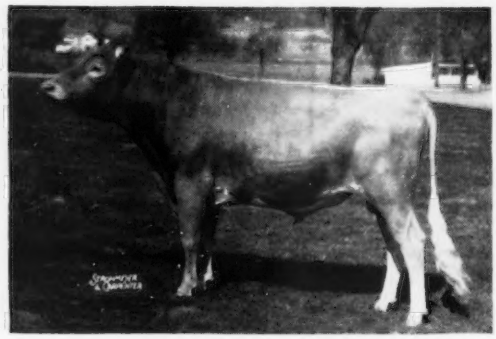

15 daughters in our herd.
Sire: McDONALD FARMS JUBILEE, A. R. (above)

3. WEY ACRES LEVITY BENJAMIN

Born September 5, 1950

HIMSELF

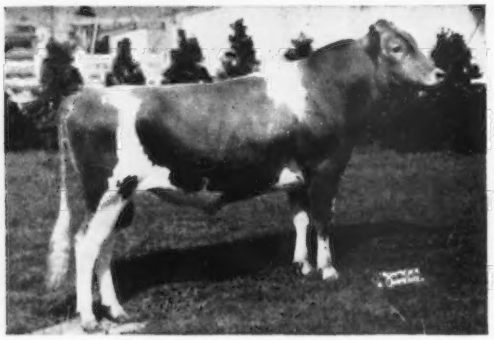

9 daughters in our herd.
Sire: CORONATION LEVITY PRINCE, A. R.
Grandson of Shuttlewick Levity—twice a National Grand Champion.

HIS DAM (in our herd)

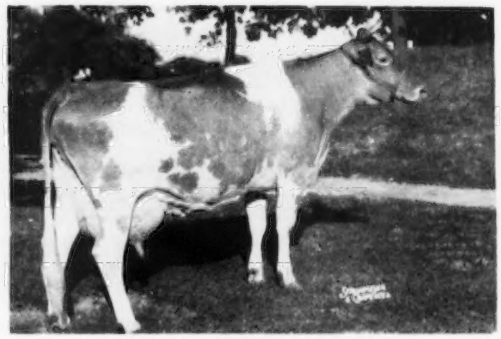

RIEGELDALE BEN'S MELBA ($28,000)
12512—638—Jr2, 14349—745—Jr3, 16627—848—Sr4
2nd Dam: GREEN MEADOW MELBA
15342—*963—Sr2C, National Class Leader. Voted 6th most influential cow of the breed.

We have a few promising sons of these bulls for sale out of our best A. R. cows — Occasionally a few females.

100 HEAD BACKED BY PROVED—POPULAR BLOODLINES

ALVA R. LONG & SONS, Owners
RICHARD LONG, Manager

AVALONG FARMS — York, R. D. 7, Pa.

HOME OF MARLBORO GUERNSEYS

The Top Three At South Brook

A PROVED SIRE

WINLOCHAN PRINCE DON MARLBORO, A. R.

Born May 16, 1946

SIRE

HILL GIRT PRINCE CHERUB, A. R.

Sire of Hill Girt Dorothea, 10211—546—Jr3—305C, 13770—797—5yrs—365C; Hill Girt Princess Nora, 10474—577—Sr3—305C, 13947—796—5yrs—305; Hill Girt Princess Nora Pat, 12112—581—Jr3—305C, 12980—615—Jr4—305C, 14984—704—6yrs—305C.

DAM

COLDSPRING'S HARDWICK'S DELLA, VG '47

9419—547—6yrs—305C—2x
10747—618—Jr4—365C—2x
2 A. R. sons.

A daughter of Hardwick's Royal, A. R., out of Coldspring's Valor's Doris, 10682—521—E, 10683—523—A.

His Dam's Paternal Sister

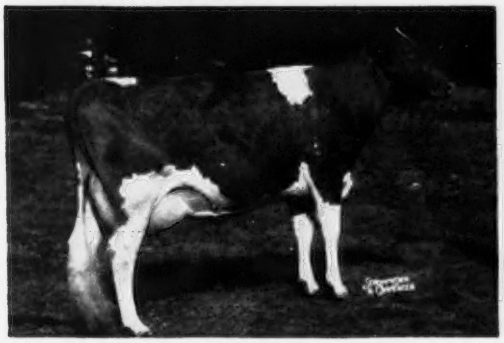

COLDSPRING'S HARDWICK'S BETH, E '51 '52

13303—593—Jr2, 17935—837—Sr3
17643—908—5yrs

MARLBORO'S ST. PATRICK

Born March 17, 1948. Junior Champion, Chester Co., 1949. Grand Champion, Chester Co., 1950. 4 A. R. daughters.

Sire: Winlochan Prince Don Marlboro, A. R. (above)

Dam: Marlboro Leader's Clarabel

HIMSELF

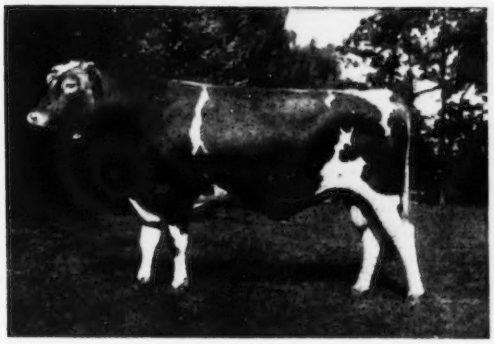

His Dam's Paternal Sister

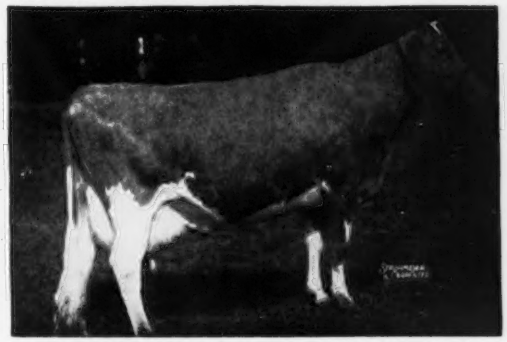

COLDSPRING'S HARDWICK'S BEAUTY

E '47 '48 '49

12066—559—Jr2C, 14492—642—Sr4
17614—824—6yrs

MARLBORO WINSTON

Born April 15, 1949

Sire: Spar Hill Marlboro, A. R.

Dam: Marlboro Leader's Clarabel

10680—529—Sr2—305C—2x
10935—565—Sr3—305C—2x
12916—702—Sr4—305C—2x
14513—730—6yrs—305C—2x
13643—679—7yrs—305C—2x
5 consecutive records average
12527—641—all 305C—2x

VISITORS WELCOME

The farm is located ½ mile off Route 1 at the Anvil on Route 52.

SOUTH BROOK FARM

C. A. Higgins, Owner
Willard W. Walton, Mgr.

KENNETT SQUARE, PA.
Phone: Kennett Square 577

Charles Bartels, Asst. Mgr.
Irvin Clouser, Herdsman

Illinois GUERNSEY BREEDERS ASSN.
108 E. WILSON ST., BATAVIA, ILL.

ILLINOIS Guernseys

GEORGE A. CAMPBELL, FIELD SECRETARY

MEADOW GREEN GUERNSEYS

Herd Sires In Service

1 . . . A Double CAUMSETT DYNAMO

CAUMSETT REWARDER
Born January 18, 1949
Sire: CAUMSETT PATHFINDER
Dam: CAUMSETT OCEAN BRACELET
12868—658—Jr2—365C
15496—811—5yrs—365C
16757—829—7yrs—365C
3 A. R. daughters
Caumsett Charm, 19986—951—Sr4—365
Milk Class Leader 9th place.

2 . . . Combines "OLD ROSE" and "KING OF THE MEADS"

BURTON LANE'S SUPREME STILLMAN
Born March 16, 1951
Sire: VALOR'S FAITHFUL SUPREME
Dam: MEADOW LODGE QUEEN R. MONA
10919—618—Jr2—365
13053—673—Sr4—365
15339—808—6yrs—365C
Excellent '47 '48 '50

Bull calves and occasionally we can offer a few females.

WRITE US YOUR NEEDS

AUGUST H. SCHUTH
Owner — **LEXINGTON, ILL.**

YOU DON'T HAVE TO GUESS ABOUT

DOT-MAR GUERNSEYS

A Small—Select Herd Backed By
Testing And Classification—Headed By Good Sires
D.H.I.A. TESTING FOR 16 YEARS
HIR TESTING FOR 10 YEARS
Herd Classified In 1947

Herd Headed By

McDONALD FARMS PRE MARQUIS
A son of McDonald Farms Prediction, A. R. out of a daughter of McDonald Farms Gay Girl, 12718—655—5yrs. Three times Excellent—**the Blueblood family.**

LOCUST GROVE H. VICTOR
(Owned jointly with Corvilla and Windemere Farms.) A son of Hornet's Bright Lad, A. R. (**the Actress family**) and out of Glenburnie Glen's Vesta, **16843—828—Jr4, Excellent '47 '48 '50** under 3 different classifiers.

STOCK FOR SALE
WRITE US YOUR NEEDS

DOT-MAR FARM

One mile east on Thompson Street.
J. D. MILLIKEN — **Princeton, Illinois**

"Magician" Is Doing A Good Job For Us

He is the sire of the 1st prize two-year-old Bull, Northern Illinois Field Day, 1953.

McDonald Farms King Magician

44 daughters of this bull are in the herd. 8 are fresh and on test. One just fresh with her second calf is milking 50 lbs. per day on twice-a-day milking. **All** of his daughters look very promising. He was the sire of the 2nd and 3rd Senior Yearlings in a good class at the Northern Illinois Field Day. **They were beaten only by the Junior Champion Female at the show.**

"Magician's" Dam

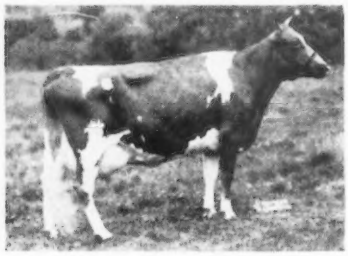

◄— **McDONALD FARMS FIDELITY**
11007—613—Sr2C
14276—838—6yrsC
Very Good '47 '48

"Magician" is a Myhaven King son out of the highest record daughter of Foremost Prediction.

For Sale . . . a few young bulls sired by "Magician." Their dams range from 520 lbs. fat to 681 lbs. fat on HIR test, 2x milking.

We also offer for sale . . . a good selection of females.

Plan to visit our herd or write us your needs. — Stock for sale.

MARION, LAUREL AND MRS. PECK

PECK'S GUERNSEY FARM — Geneva, Illinois

BEAULEA GUERNSEYS

The future of our planned program is now secure —

Pictured below are the females that made our

LANGWATER FOREMOST—MIXTER FAITHFUL

breeding program possible.

Foremost Footprint 15th
4 daughters on test in our herd, many more coming along.

HIS DAM

Caumsett Ocean Minerva →
16188—762—Jr4—365C
Classified Very Good '48
1 A. R. daughter

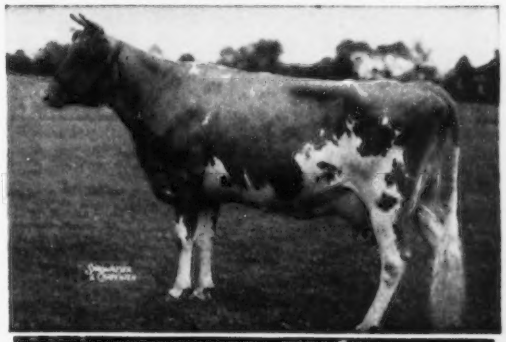

Foremost Mayprince's Footprint
His daughters are most promising—the kind we like to show.

HIS SIRE'S DAM

Foremost Quantity →
15047—737—Jr2, 17978—861—Sr3C
18288—874—Jr4, 19067—842—6yrs
17776—803—7yrs—305C—3x, former Class Leader
18824—864—8yrs, 13854—614—9yrs—305C—3x
Otto Liebers Trophy, 1953.

High Mowing Diamond Aristocrat
Born April 24, 1946
Purchased in the High Mowing Dispersal.
A son of **Foremost Diamond Jim, A. R.**

HIS DAM

Foremost Acme's Loyalty →
10141—459—Jr2—365C
16001—720—Jr3—365C
Classified Very Good '48
Sold for $2,450.

McDonald Farms Mister Sandy
Born November 16, 1952
"Sandy" will be bred to the daughters of the above sires.

HIS DAM

McDonald Farms Le Patience →
2nd Sr. Calf, N. Y., 1951
3rd Sr. Yr., N. Y., 1952
9016—465—Jr2 in 253 days
Maternal sister to McDonald Farms Don's Othella, 12269—648—Jr2C.

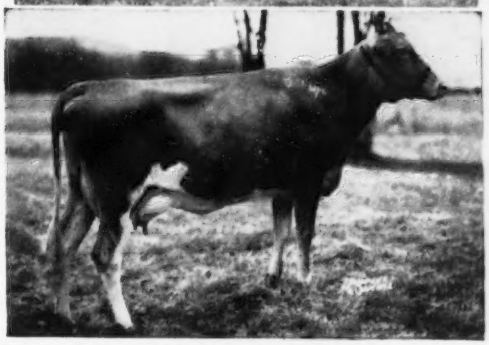

A few choice bull calves are available, by our Foremost bulls, out of high record A. R. cows.

WETHERSFIELD FARM — Amenia, N. Y.

CHAUNCEY STILLMAN, Owner — BEVAN COOKINGHAM, Herdsman — OWEN R. BOYD, Manager

McNAUGHTON FARMS

Our Herd Is Strong In Coronet Family Breeding

Two Proved Sires That Have Left Their Imprint On Our Herd

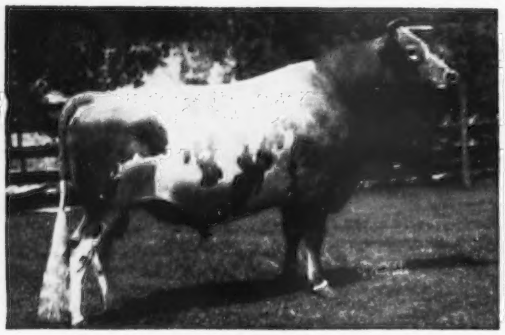

LANGWATER CORSICAN, A. R.

39 A. R. daughters, 8 A. R. sons

Sire: **LANGWATER MOONLIGHT**

Dam: **LANGWATER CORAL**
14239—644—D, 18019—853—A

2nd Dam: **LANGWATER CORA**
15653—710—D. 1 A. R. son, 2 A. R. daughters.

3rd Dam: **LANGWATER CORONET**
12811—679—D. 4 A. R. daughters.

4th Dam: **MOONLIGHT'S CORONET OF JEAN DU LUTH**
13997—706—A. 2 A. R. sons, 3 A. R. daughters.

5th Dam: **JEAN DU LUTH CORONET**
20004—952—AA. 2 A. R. sons, 5 A. R. daughters.

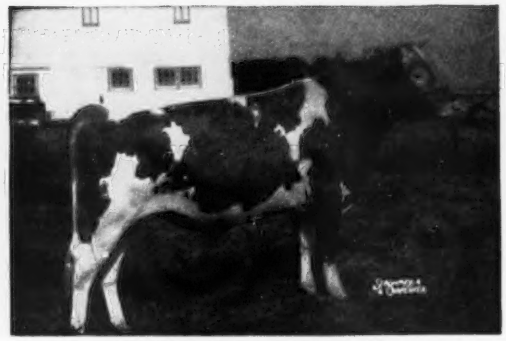

LANGWATER SUN, A. R.

21 A. R. daughters, 1 A. R. son

Sire: **LANGWATER ONWARD**
More Country Flower and Coronet blood.

Dam: **LANGWATER BELLEDAME**
13459—705—F. 1 A. R. daughter with 15366—671—5yrs. QUEEN OF THE EAST—LEVITY—PHARAOH—WARRIOR, and other great animals in her pedigree.

The Best Of Proved McDonald Breeding Plus The FERN Family

KLONDIKE PREMOST ONYX — born November 7, 1950

His full sister classified VG '52 and is making 600 as a Jr2-year-old.

Sire: **McDONALD FARMS PREDICTMOST, A. R.**
Proved son of "Prediction." Sire of Blue Ribbon Get, National, International, 1950, 1951.

His Dam

KLONDIKE RAIDER'S MAIDEN
11216—564—Jr2—365C
14197—720—Jr4—365C
Very Good '52

"On His Dam's Side"

APPIN'S KITTY
16555—753—AA. 1 A. R. son, 4 A. R. daughters including Klondike Hollifern, 11848—605—Sr3C, 12458—648—Sr4C, full sister to "Holliraider."

2nd Dam: **Little Fern of Appin.** 15507—742—A. 2 A. R. sons, 5 A. R. daughters.

3rd Dam: **Fern of Glenville.** 15157—815—AA. 3 A. R. sons, 2 A. R. daughters.

"On His Sire's Side"

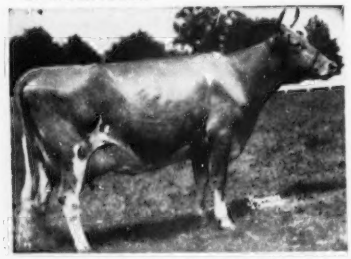

EXCELLENT Half-Sister To "ONYX"
KLONDIKE POPPY ($4,000)
11676—629—Sr4C
13834—727—6yrs
15514—758—7yrs
EXCELLENT '48 '49 '51 '52

STOCK FOR SALE

T. B. Accredited No. 540366

N. C. Bang's Free No. 409

EST. M. D. MCNAUGHTON, Owner
Phone 6351

GLENN LYDA, Herdsman
Phone 3613

Hendersonville, North Carolina

Our Line-Bred Hayes Rosie Guernseys PRODUCE

OUTSTANDING HERD AVERAGE: 5 Year C.T.A. Herd Average — 10393 Milk — 543 Fat — All On 2x

OUR HOME-BRED JUNIOR SIRE IN SERVICE —

DEERSHORN FAITH'S FOREMOST — Born October 4, 1948

10 daughters now in the herd — 3 are bred

HIMSELF

"FAITH'S FOREMOST" is a son of the proved production sire, Deershorn Foremost, A. R.:

USDA Proof—16 pairs

Daughters	9641	480
Dams	8879	408
	+ 762	+ 72

9 P. R. sons, 60 A. R. daughters. 4 over 700, 9 over 600, 23 over 500 lbs.

Deershorn Foremost Ann
13241—729—Sr4—HIR—708, former Class Leader
Deershorn Foremost's Hope
11673—647—Jr2—HIR—712, former Class Leader
Deershorn Foremost Winnie (VG '47)
15070—739—6yrs—HIR—730
Deershorn Foremost Primrose (D '47)
13504—718—6yrs—HIR—652

FOREMOST LABELLE
17716—801—AA
4 A. R. sons, 2 A. R. daughters

LANGWATER DEERSHORN
is a double grandson of "Labelle." **His first calves are now arriving in our herd.**

His Dam

DEERSHORN NOBLE FAITH
11322—578—Jr2—HIR—2x
11404—578—Sr3—HIR—2x
15040—778—Sr4—HIR—2x
12353—633—5yrs—HIR—2x
3 daughters in the herd.

2nd Dam: **DEERSHORN FOREMOST WINNIE**
7 consecutive records including 15070—739—6yrs—HIR—2x. Lifetime production, 83,435—4038. 6 daughters in the herd.

We can offer from time to time a choice bull calf out of high lifetime record cows.

T. B. ACCREDITED — BANG'S FREE ACCREDITED

DEERSHORN FARM (Off Highway 62) **Sterling Junction, Massachusetts**

V. D. MUDGETT, Owner — CHARLES PATTERSON, Herdsman

The Best of McDonald Farms Bloodlines

HIGHTIME . . . PREDICTION . . . KING . . . LADY AUGUSTA . . . PANSY

McDonald Farms Noble Parson

Born December 6, 1950

Sire: **McDONALD FARMS HIGH NOBLE PEER** ($21,000). A son of McDonald Farms Hightime, A. R., out of "Lady Augusta," see below. "Hightime" is by Foremost Prediction, A. R., out of Walnut's Ella's Pansy, 12973—661—AA, Excellent '47.

Dam: **McDONALD FARMS KING'S JEWEL**, 14067—724—6yrsC. A daughter of Myhaven King, A. R., out of the show cow, Franchester Bachant, see below.

His Sire's Dam (EXCELLENT)

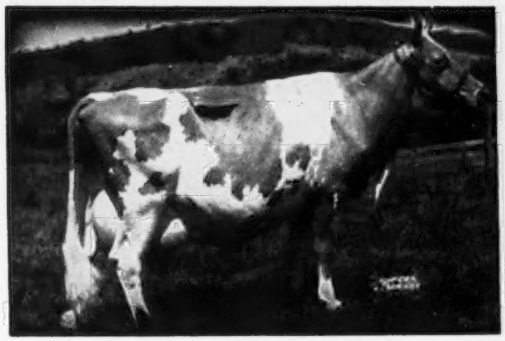

DOUGLASTON LADY AUGUSTA
12106—407—E. Excellent '47 '48
5 A. R. daughters, 4 Excellent, 1 Very Good.

His Dam's Dam (EXCELLENT)

FRANCHESTER BACHANT
10400—607—G. Excellent '47 '48.
Senior and Grand Champion, Md., N. Y., 1938.
2 A. R. sons, 4 A. R. daughters.

Plan To Visit Our Herd . . . "A Small Herd Of Select Breeding Guernseys"

Hollow Hill Farm — **Convent, New Jersey**

Accredited Certificate 85652 — Negative Certificate 62

MR. AND MRS. PAUL MOORE, Owners — RAYMOND F. BENHAM, Herd Manager

MINNESOTA GUERNSEYS

A FORMER HERD SIRE . . . Spruce Shadows Coronation Rex, full brother to Spruce Shadows Sapphire, 15818—736—Jr4. "Rex" is now owned by the American Breeders Service, Chicago, Illinois. **We have several of his daughters in our herd.**

Two Promising Young Sires

ROSEBUD FARM C. VIRGIL
Born July 25, 1952
Sire: Rosebud Farm Citation. Sire of the winning Jr. Get at Iowa, Nebr., 1952. Sire of undefeated Heifer Calf, including National, 1952. A son of Rosebud Farm Folly, 14799—627—7yrs—HIR—2x, Excellent '52.

His Dam

BOULDER BRIDGE VIRGINIA
11945—565—Jr2—HIR
Excellent '52
Grand Champion, All-Iowa, 1951.

GLUEK FARM VALIANT RIVAL
Born May 16, 1951
Sire: Boulder Bridge Conquest. A son of Douglaston Lady Lucy, 14762—780—AA, Excellent '47 '48.

His Dam

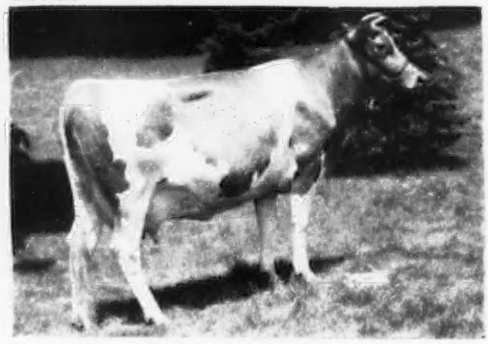

BOULDER BRIDGE REVA
13668—601—Jr2, 17393—736—6yrs
1 A. R. daughter
A daughter of Valleywood Valiant Hero.

IN HEAVY SERVICE . . . **SANFADAIR ROYAL CHASKA,** born March 26, 1950. A son of Langwater Sir Royal and Sanfadair Danny's Annette, 12234—630—DHI, 13553—673—5yrsC, 2 A. R. daughters. Chaska's sire is sired by Langwater Onward, A. R., a full brother to Langwater Coral, 18019—853—A. H. is out of Langwater Lotus, 13194—654—Jr4, a full sister to Langwater Venus, 19999—1011—Sr3, National Record when made.

DON J. FORNER, Owner
CHASKA, MINN.

THREE CLIFFS FARM

A WELL ROUNDED PROGRAM . . . Your Guide In Buying Hilldale Guernseys

Herd On HIR Test . . . Herd Classified . . . Built On Cow Families

17 HEAD CLASSIFIED . . . 2 Excellent — 5 Very Good
9 Desirable — 1 Acceptable

OUR EXCELLENTS—**HILLDALE LESLIE'S KEEPSAKE,** Excellent '52
HILLDALE CORONATION BUTTERFAT, Excellent '52

A TOP COW FAMILY . . . OUR DEWDROPS . . . 14 members in our herd.
3 full sisters—all by our former herd sire.

Daughters of ADELMER'S CORONATION ESQUIRE—

Now owned by Land O'Lakes Creameries, Inc. 9 daughters classified, 1 Excellent, 2 Very Good, 5 Desirable, 1 Acceptable—**7 daughters still in our herd.**

Hilldale Coronation Della
8382—484—8yrs—305C—2x
On retest.

Hilldale Coronation Kella
7691—364—6yrs—HIR—305C—2x
On retest.
Sr. and Gr. Ch., Southeast Dist. Show, 1953.
She is the dam of 1 Very Good and 1 Excellent daughter.

Hilldale Coronation Donna
9082—505—5yrsC—562 T. M.

A HERD SIRE . . . **PECK'S GOVERNOR'S GOVERNOR . . .** born June 2, 1947
1st Aged Bull, Minn., 1950. His first daughters are now fresh and on test. A son of St. James Duke's Governor out of Peck's Achievement's Dahlia, 13147—665—Sr2—HIR, a daughter of Peck's Sargon Achievement out of Adelmer's Coronation Dahlia, 9 records include 16239—683—10yrsC (5 A. R. daughters).

STOCK FOR SALE . . . WRITE US YOUR NEEDS

BERNARD WACHHOLZ & SONS
Phone Lewiston 118F24

HILLDALE FARM — Stockton, Minn.

Spruce Shadows Farm

Presents Its Herd Sires

I. SPRUCE SHADOWS GOVERNOR, born July 27, 1947

HIMSELF

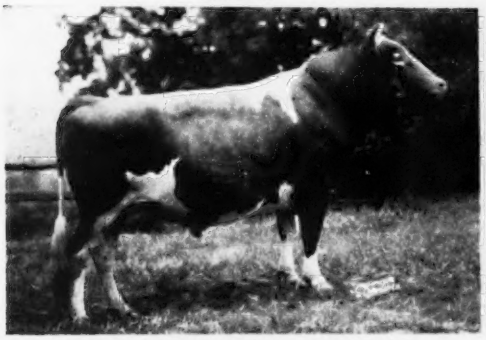

2nd prize 2-year-old Bull, Minn. State Fair, 1950.
Sire: LANGWATER MICHAEL, 28 A. R. daughters.

His Dam

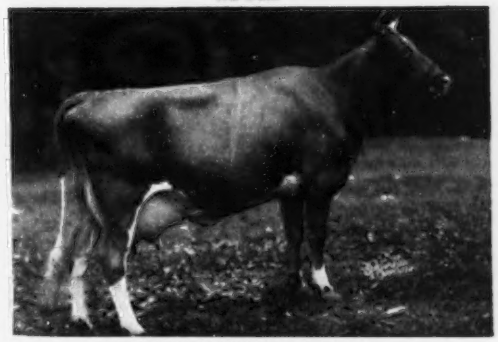

SPRUCE SHADOWS PEGGY, VG '47 '50
2nd Aged Cow, Minn. State Fair, 1950.
14703—709—6yrs, 12619—642—8yrsC

II. BOULDER BRIDGE ST. NICK, born December 1, 1947

"Nick's" Sire

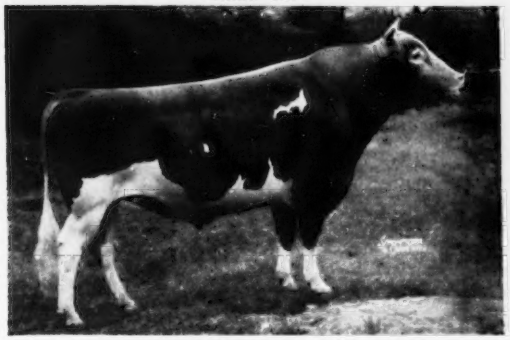

VALLEYWOOD VALIANT HERO, A. R.
61 A. R. daughters, 44 P. R. sons

"Nick's" Dam

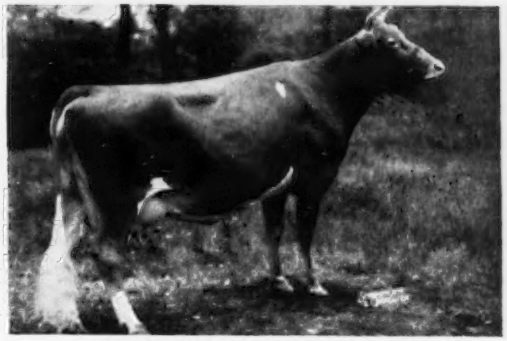

RIDGLYDALE'S BELL ALERT, VG '47
12485—631—Jr2C, 18156—801—10yrs
2 A. R. daughters, 2 A. R. sons.

III. SPRUCE SHADOWS KING ARNOLD

Born September 15, 1951

Sire: MEADOW LODGE REX'S KINGMAKER, A. R.
By Bournedale Rex, A. R., out of Argilla Flute, E '47, 13035—752—Jr2—365.

"Arnold's" Dam

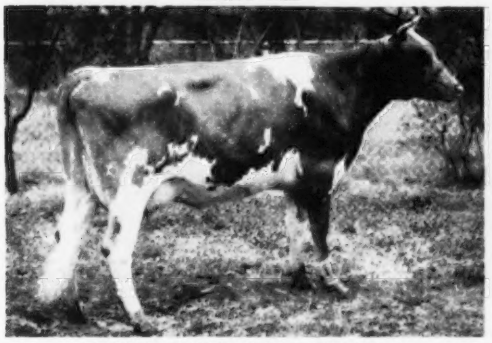

MEADOW LODGE QUEEN MELLA, E '50
9292—457—Jr2C, 9855—493—Jr4C
12504—604—6yrs, 10834—541—7yrs—365—2x

IV. CLEAR SPRINGS' MAJESTY'S ACTOR

Born July 23, 1949

Purchased at Bournedale Dispersal, 1953
Sire: RIEGELDALE EMORY'S MAJESTY, A. R.
By Riegeldale Melba's Emory, $30,000, out of Bournedale Bellona, 14915—751—D, 17871—921—A.

"Actor's" Dam

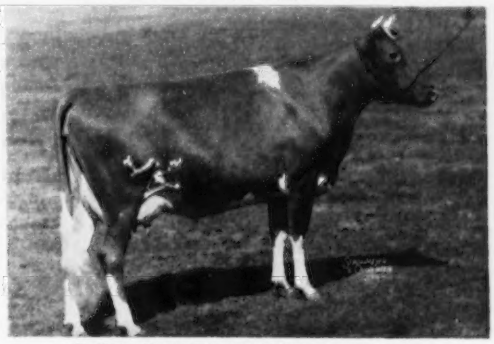

CLEAR SPRINGS' PRINCESS ROSE, VG '48
11662—569—Sr2, 13863—674—Sr3
14476—756—5yrs, 16596—828—7yrs
13461—832—8yrs, 16211—808—9yrsC

BANG'S FREE — T. B. ACCREDITED

SPRUCE SHADOWS FARM - 2901 East Old Shakopee Road - Minneapolis, Minn.

JAMES E. KELLEY, Owner — HAROLD BEMIS, Herdsman — SIDNEY NELSON, Manager

CLOVERDALE'S

"THREE OF A KIND"

These 3 Bulls in Our Line-Bred, Green Meadow Program—Tops in Production—Tops in Type—Tops in Pedigree—We Think Are Hard to Beat!

"COUNT"

Fairlawn Hornet's Count

He has great stretch and dairy character. His daughters are most pleasing. On A. R. test.

Sire: **Fairlawn Actress' Hornet**

Full brother to Fairlawn Hornet's Actorine, E '48 '49 '51, the maternal granddam of "Novice," 15473—785—5yrs—365. 21 A. R. daughters, 9 P. R. sons. His daughter, Fairlawn Hornet's Memoir, sold for $7,700 in the 1953 Fairlawn Dispersal. Another sold for $3,200. He is a son of Green Meadow Hornet. His dam is Bright Lad's Actress, one of the truly "greats" of the breed, and the foundation dam from which 80% of the Fairlawn herd descended.

His Dam

Fairlawn Peerless Heliotrope

15453—814—Sr3—365
18235—1020—5yrs—365
15580—902—6yrs—365

A letter from Fairlawn just informs us that she is now completing ANOTHER 1000 lbs.

Very Good '47 '48 '49 '51. Sold for $4,600. 5 members of the Heliotrope family sold for $25,000, or an average of $5,000. A daughter sold for $8,200. She is the top daughter of Green Meadow Peerless.

"SLOGAN"

Fairlawn K. Slogan

Sire: **Fairlawn H. Eastern King**

Sold for $16,000 at 13 years. 25 A. R. daughters, 11 P. R. sons, 1 over 1100, 2 over 900, 9 over 800, 14 over 700, 16 over 600 lbs. 46 of his progeny sold for $151,750, or an average of $3,298.91. He is a son of Green Meadow Hornet, he by Green Meadow Coronation King. His dam is Franchester Saffron with 3 A. R. daughters and 13987—795—A. Note that "Count's" sire is also a son of Green Meadow Hornet.

His Dam

Riegeldale King's Ladyship

15517—859—Jr4—365C
10197—589—6yrs—305C—3x
Excellent '48 '49 '50 '51
Sold for $6,100 in 1953.

Dam of:
Fairlawn Actor's Ladyship
11773—633—Jr2—365C
On retest with 11437—642—Sr3 in 297 days.

Fairlawn Actor's Lustre, $10,000.
Fairlawn Actor's Ladyslipper, $6,100.

"Ladyship" is a daughter of Riegeldale Coronation King, a son of Coronation Rose King. 11 members of the Ladyship family sold for $64,000, or an average of $5,872.72.

"NOVICE"

Fairlawn Actor's Novice

Sire: **Fairlawn Peerless Actor**

His 26 nearest dams average 13810—690. Sold for $10,000 at 11 years. 42 A. R. daughters, 26 P. R. sons, 1 over 900, 3 over 800, 6 over 700, 20 over 600 lbs. Here again, old "Actress" comes in, being the dam of Fairlawn Peerless Actor. Notice that she also appears in "Count's" pedigree. 39 of his progeny sold for $128,000, or an average of $3,284.62. 13 members of the Actress family sold for $46,850, or an average of $3,603.84.

His Dam

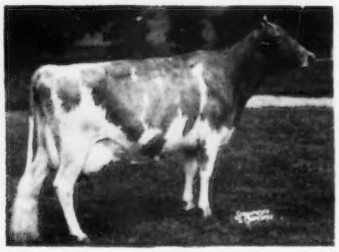

Fairlawn K. Debutante

12532—665—Jr2—365C
12940—762—Jr3—365C
Very Good '51

Sold for $4,100. She is a member of the great Actress family, being a maternal granddaughter of old Bright Lad's Actress, a daughter of Fairlawn Hornet's Actorine, a full sister to our senior sire, "Count." "Debutante" is a daughter of Fairlawn H. Eastern King, the sire of "Slogan." "Eastern King" is a son of Green Meadow Hornet. A study of the inter-relationship of our three bulls is an interesting one! And one to which we have given much thought.

GOLDEN GUERNSEY

CLOVERDALE RANCH

L. E. VINCENT, Owner — Phone Chico — FIRESIDE 2-6487

Office: 738 West Fifth Street **CHICO, CALIFORNIA**

Ranch located at Durham, California

OUR SENIOR HERD SIRE

A BUTTERFAT Bull . . . Backed By Class Leading Inheritance and Siring State Champion Daughters.

WESTERN GLOW ACHIEVEMENT, A. R.

Here Are A Few of His Daughters and Their "Achievements"

	MILK	FAT	AGE	
★Laurel Cliff Miss Lucille	12672	608	Jr3—305C—3x	(Va. State Champion)
★Laurel Cliff Miss Queena	13521	603	Sr3—305C—3x	(Va. State Champion)
★Laurel Cliff Miss Laura	12112	594	Jr3—305C—3x	(former Va. State Champion)
Laurel Cliff Miss Evelyn	11230	578	Jr3—305C—3x	(former Va. State Champion)
★Laurel Cliff Miss Dimple	10570	559	Jr3—305—3x	(1952 Va. Production Leader)
Laurel Cliff Miss Christine	10575	553	Sr3—305C—3x	(former Va. State Champion)
Laurel Cliff Miss Priscilla	12433	553	Sr3—305C—3x	
Laurel Cliff Miss Mabel	10786	544	Jr3—305C—3x	
★Laurel Cliff Miss Jeanne	12082	534	Jr3—305C—3x	
★Laurel Cliff Miss Amy	10158	514	Sr2—305—3x	

*On retest

His Dam's Dam

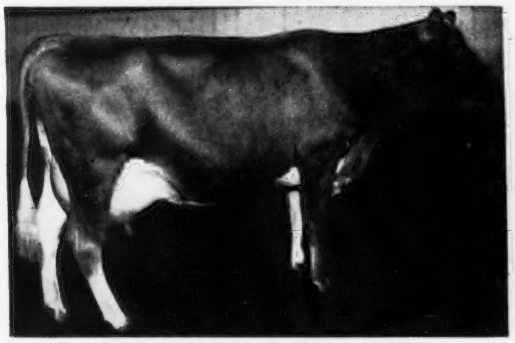

AUTOCRAT'S MASHER MAID
11427—*625—Sr2—305C—2x, 12198—664—Sr3—305C—2x, former Class Leader. Sr. & Gr. Ch., P.I.E., 1934. 2 A. R. sons, 8 A. R. daughters. 3 Class Leading daughters.

His Sire's Dam

WESTERN GLOW MAYFLOWER
*12794—*650—Sr2—305C—2x. 1 A. R. son, 3 A. R. daughters. 2 Class Leading daughters. **Wesclair Pansy's Flower,** E '47 '48 '51 '52, 8431—412—FFF, 11685—560—DD, 15701—740—AAA, former Class Leader.

His Dam

WESTERN GLOW BUTTERFAT MISS (E)
10003—537—Sr2—305C—2x
*16492—*796—6yrs—305C—2x
*15964—790—7yrs—305C—2x
15043—820—8yrs—2x
15751—765—10yrs—305C—2x
*15760—804—11yrs—305C—2x
*17585—*921—12yrs—305C—2x
*21573—*1095—13yrs—2x
E '47—VG '48—E '52

2 Class Leading full sisters.

2 A. R. sons, 4 A. R. daughters:

Western Glow Mistress
11798—596—Sr2—2x
*12961—652—Sr3—305C—2x
13288—687—5yrs—305C—2x
12578—620—6yrs—305C—2x
13152—685—7yrs—305C—2x
12106—612—8yrs—305C—2x

Western Glow Minuet
8987—479—Jr2—305C—2x

Western Glow Royal Melba
9578—452—Sr2—305C—2x
12066—598—Jr4—2x
14048—797—5yrs—2x

Western Glow Milkmaid
11498—518—Jr3—305C—2x
14116—638—Jr4—2x
12777—563—7yrs—305—2x

Western Glow F. Miss Beauty
Sold for $1,950.

Laurel Cliff Farm

R. F. D. No. 1—MONROE, VA.

G. ALLEN WATSON
Manager and Herdsman

FRANK S. LOYD
Owner

ARCHIE E. HUMPHRIES
Assistant Herdsman

HORSE SHOE FALLS FARMS

SHANNOCK - RHODE ISLAND

HORSE SHOE GUERNSEYS

GUERNSEYS SINCE 1925

OUTSTANDING PRODUCTION SIRES IN SERVICE

SENIOR SIRE

HORSE SHOE CONRAD'S PIONEER

Born February 25, 1946

30 daughters in the herd.

Dam: **Horse Shoe Beacon's Flower**
15618—671—Jr2—365C
21428—927—5yrs—365
21275—938—7yrs—365

His Sire

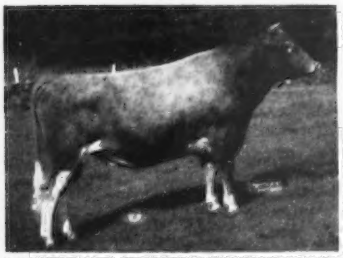

RIEGELDALE EMORY'S CONRAD, A. R.

56 A. R. daughters. 18 daughters, sold in 18 different public auctions, average $2,545.

Dam: **Douglaston Charlotte**, 15429—748—A.

JUNIOR SIRE

MEL-MAJESTY LORD OF THE MEADS

Born April 13, 1951

Several daughters in the herd. He is an exceptionally fine bull in dairy character. His calves are most promising.

Sire: **Sterlingold Melinda's Majesty, A. R.**
Dam: **Applebrook's Golden Beam**, VG '51
11300—600—Sr2, 14280—706—6yrs

"Mel's" Granddam

CORONATION MELINDA, E '47 '48 '51

19537—961—6yrs

Sold for $31,000 in Sterlingold Dispersal, 1951.

A third sire in use is **GARDENVILLE KING'S MONARCH,** born May 19, 1947. A son of Gardenville Coronation King, A. R. ($45,000), out of Pine Manor Taurine Tina, 9611—563—Jr2—365C, her dam, Maple Lane Monarch's Fashion, 11826—726—G, 16085—926—Jr4—365C.

Our Herd Now Numbers Over 100 Head — A Few Choice Bull Calves For Sale

T. B. Accredited - Vaccinated - Dehorned - R. I. Bang's Free No. 1

HORSE SHOE FALLS FARMS — Shannock, R. I.

GEORGE P. CLARK—VERA J. CLARK, Owners — REITH BENTLEY, Herdsman

---

OUR JUNIOR SIRE — From the proved CAROLINE family with 19828—1104—7yrs.

Mont Carroll

Born January 16, 1952

Sire: **MONTEREY TRUMPETER**
A son of Fairlawn Peerless Emblem, out of Glenburnie Harmony, 11821—582—CC.

His Maternal Granddam

MONTEREY CAROLINE

5 A. R. records all over 685 lbs. fat.
19828—1104—7yrs—365

Dam: **MONTEREY CAROLITA**
14700—714—Jr2—365
14398—628—Jr4—HIR—305C—610
A daughter of **Langwater Stardust.**
See the Sire Directory for other sires in service

Bang's and T. B. Accredited

COLORA FARM

COLORA, MARYLAND

LLOYD BALDERSTON, III., Owner

Herd Sires In Service

I

LANGWATER TRUANT

Born November 2, 1947

(The CORA Family)

Sire: **Langwater Onward.** A proved son of Langwater Countryman, A. R., out of Langwater Cora, 15653—710—D.

Dam: **Lone Pine Ultra's Vagabond**, 14841—683—C, 14447—761—6yrs—365C, EXCELLENT '51.

II

PLAIN VIEW'S DAUNTLESS

Born September 22, 1951

Junior Champion at South Central Guernsey Field Day.

Sire: **Langwater Truant.** A son of Langwater Onward, A. R., out of Lone Pine Ultra's Vagabond, 14841—683—C, 14447—761—6yrsC, EXCELLENT '51.

Dam: **Whitebry Enchantress.** 12330—637—730 T. M.—D.H.I.A.

III

MT. ARARAT JUBILEE KING

Born October 21, 1950

Combines the blood of the great PRUDENCE family that did such an outstanding job at Hominy Hill.

Sire: **Hominy Hill Coronation King.** A proved son of Riegeldale Coronation King out of Meadow-Gold Prudence, 18037—1017—6yrsC, EXCELLENT '48.

Dam: **Frewvale Alert's Camelia.** 10148—551—Jr2—365C—2x, 11952—652—Sr3—365, 11710—657—Sr4—305—2x, 13336—705—6yrs—365—2x, Very Good '49 '50 '52.

Heifer and bull calves out of proved dams sired by the above bulls for sale.

Farm Located at Lisbon, Md., on U. S. Rt. 40

PLAIN VIEW GUERNSEY FARM

MELVIN H. WESSEL, Owner — T. B. and Bang's Accredited

Woodbine, Maryland

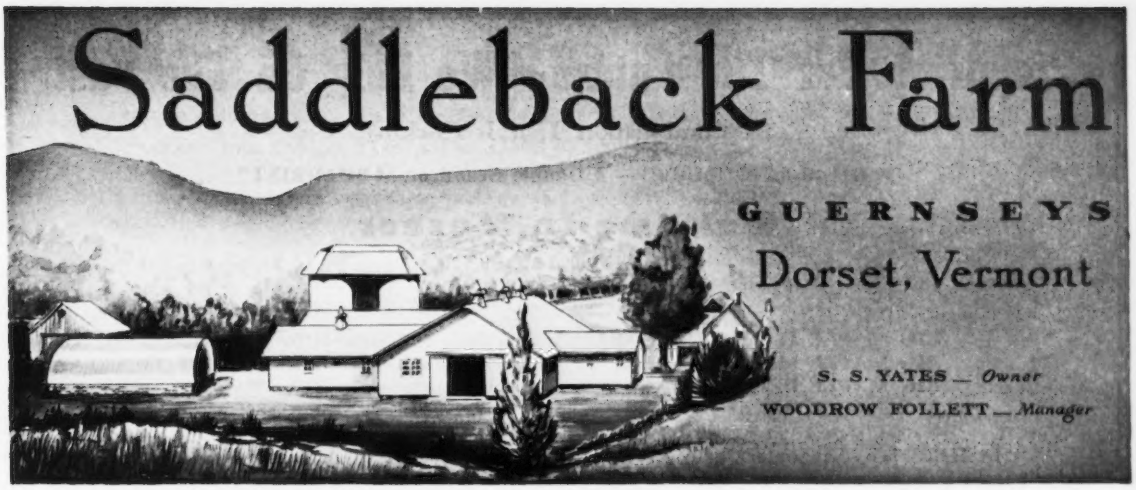

A MAY ROSE – BUTTERFAT COMBINATION . . . OUR SENIOR SIRE

Flying Horse Amy's Colonel

25 daughters in our herd. A full brother is doing a real job at White Lick Farm, Mooresville, Indiana. First 8 daughters will start on test this winter.

His Dam

HILLTOP BUTTERFAT AMY—15900—800—D
Next Dam: **Hilltop Que Vive Annabelle**, 12737—709—Jr2
Third Dam: **Edgemoor Beauty's Annabelle**, 10959—620—Sr2

His Full Sister

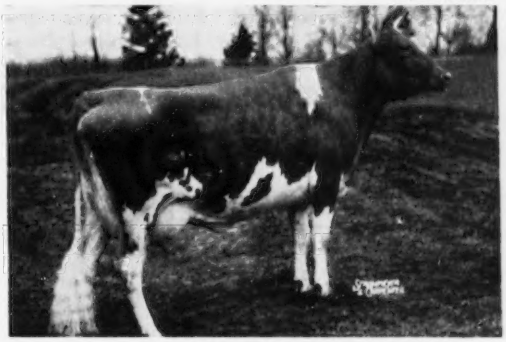

FLYING HORSE COLONEL'S AMY

OUR JUNIOR SIRES

Langmore Prem Lucky Man

Born September 9, 1951

Sire: **Fairlawn K. Premier**, a son of Fairlawn H. Eastern King, A. R. 46 sons and daughters sold in the Fairlawn Dispersal for $151,750 or an average of $3,298 per head.

Dam: **Achievement's Lucky Streak**, 16022—764—8yrsC
THE LYNBROOK ANN FAMILY

His Sire's Dam

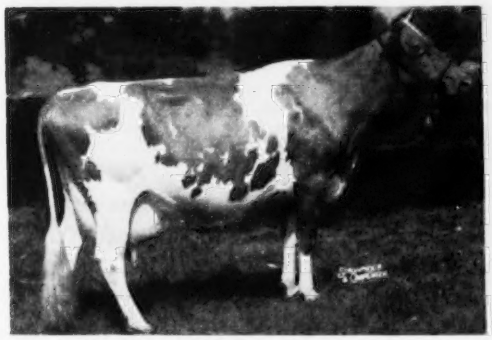

FAIRLAWN PEERLESS DELLA (VG '47 '48)
14500—728—7yrsC, 14730—739—8yrsC

Fairlawn Actor's Lad

Born November 14, 1952

Sire: **Fairlawn Peerless Actor, A. R.** ($10,000). 39 A. R. daughters, 1 over 900, 3 over 800, 6 over 700, 18 over 600 lbs. fat. 39 sons and daughters sold in the Fairlawn Dispersal for $128,100 or an average of $3,284 per head.

His Dam

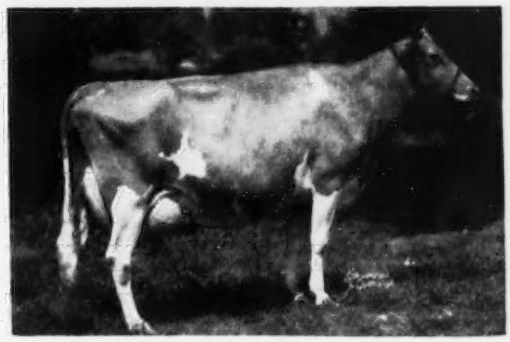

FAIRLAWN PEERLESS GAYLIGHT ($2,500) Very Good 4 times
13675—649—Sr3, 13752—677—5yrs, 16643—821—6yrsC

T. B. Accredited 6638

Vaccinated Accredited No. 11661

Preparing For The Future—We Rely On The Past

A Combination That Is Clicking

A Grandson of "LUCY" — A Double Grandson of "HARRIET"

Welcome-In Masher

3rd Aged Bull, Indiana, 1950

10 A. R. daughters — 18 on test

BIG MAPLE MASHER'S FLORA	11804—585—Jr2—HIR—365—2x
BIG MAPLE MASHER'S ADA	10545—521—Jr3—HIR—365—2x
BIG MAPLE DELIA	11187—498—Jr2—HIR—365—2x
BIG MAPLE VESTA	9727—494—Jr2—HIR—365—2x

"MASHER" is by Langwater Chum, A. R., he by Langwater Valencian, A. R., out of Langwater Consort 2d, she by Langwater Northerner, A. R., out of Langwater Consort, A. R. "Consort" is by Langwater Sheik out of Langwater Content, A. R. **Through "Chum," "Masher" inherits some of the breed's best blood—traces directly to "Content."** "MASHER" is out of Opal Oneda of Longswamp, 14710—667—AA, 10971—513—11yrs—305C—2x. She classified Very Good at 12 years of age.

Boulder Bridge Shepherd

Born December 19, 1948

Sire: **BOULDER BRIDGE LUCERO,** topped the Boulder Bridge Dispersal at $8,000. Combines the blood of the Harriet and Lady Lucy families. He is a full brother to Boulder Bridge Panchito, 15795—673—Jr4, 16465—693—7yrs, VG '48 '50—Excellent '47. A son of Valleywood Valiant Hero (son of "Harriet"—see below).

"Lucero" is out of Douglaston Lady Lucy, 14762—780—AA, Excellent '47 '48. She is a daughter of Imp. Financier of Myrtle Place and a half-sister to "Lady Augusta," "Lady Mary."

Dam: **BOULDER BRIDGE VENUS,** 13223—610—Jr2C, a daughter of Valleywood Valiant Hero (son of "Harriet"—see below).

Two Crosses To This Cow

VALLEYWOOD HARRIET, 14223—781—CC

1st Aged Cow, Waterloo, 1938. 4 A. R. sons, 3 A. R. daughters. One of the great brood cows of the breed. Her sons include McDonald Farms Prediction, A. R., sire of first Get at many leading fairs including the National, 1950, 1951.

His Dam's Full Sister

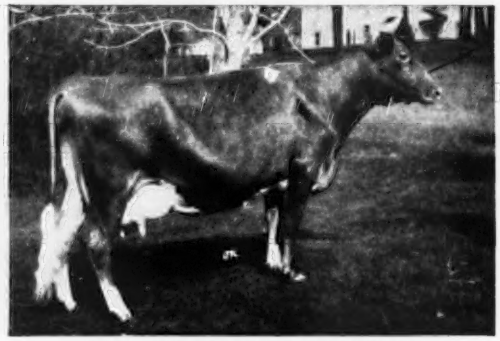

BOULDER BRIDGE PATIENCE

14171—644—Sr2C. Full sister to "Venus" (dam of "Shepherd") and Boulder Bridge Stardrift, 12853—652—5yrsC—965 T. M.

We have some outstanding bull calves by both of these bulls for sale.

WRITE US YOUR NEEDS

BIG MAPLE FARM — R. R. 5, Frankfort, Indiana

MERLE J. TREES FRANK J. SCHOCKE

LET'S TALK ABOUT THE OLE GALS

Seventeen years of selective mating and testing have proved the cow families that produce the good old cows. Good old cows should produce good young bulls.

We have had in heavy service . . . . . .

TERRA VISTA PATRICK

Mulhocaway Honeymoon Butterfat
Daughters in several Elkhart County herds.

Terra Vista Minuet
9531—538—282 days—D.H.I.A.
9582—515—292 days—D.H.I.A.

We are using . . . . . .

TERRA VISTA E. TROPHY

Yellow Creek King's Emblem
U.S.D.A. Proved
Full brother to "King's Bea"

Arcadian Maid
11050—655—356 days—D.H.I.A.
9930—501—365 days—D.H.I.A.

We expect these young bulls to intensify our Coronation—Green Meadow blood. They also add a bit of Butterfat, which we like.

We are not bull salesmen, however, we do keep a few each year.

We might have what you want.

TERRA VISTA — Goshen, Indiana

MR. AND MRS. HARRY BAINTER

On Ind. 15 just South of U. S. 20

PRESENTING . . . Our Herd Sires

BOTH ARE RICH IN MELBA BLOOD

—BOTH ARE SONS OF—

RIEGELDALE MELBA'S EMORY, A. R.

Sold for $30,000. 171 A. R. daughters, 71 P. R. sons. He is out of Green Meadow Melba, 15342—963—Sr2C, National Class Leader, 7 A. R. daughters, 2 P. R. sons. Classified VG at 15 ½ years. Voted the 6th most influential cow of the breed.

OUR SENIOR SIRE . . .

RIEGELDALE EMORY'S PHARAOH

Born April 26, 1944

Dam: **Riegeldale Ben's Belladonna**
14013—649—Jr4C

Next Dam: **Langwater Belladonna**
13661—574—AA. Sold for $2,700. Full sister to Langwater Belledame, 13459—705—Sr2.

OUR JUNIOR SIRE . . .

RENABIE KONNIE'S EMORY

Born July 31, 1947

Dam: **Klondike Konnie** (VG '48)
14413—713—Jr2C, 16259—792—Sr4C.
Sold for $4,200.

Next Dam: **Klondike Mollie** (VG at 13 years).
17126—710—A

"Emory" is a full brother to Renabie Emory's Rena, 11349—610—Jr2C.

Visitors welcome — stock for sale

TALIAFERRO DAIRY — BLUE RIDGE, GA.

R. E. GREENE, Manager
WM. LUNSFORD, Herdsman
WM. DICKEY, Supt. of Farming

GEORGE TALIAFERRO, Owner

Rock Haven Guernseys . . .

Offer for Sale . . . A Line-bred TRAVELER Bull

ROCK HAVEN MAY BOY
Born June 6, 1952

Sire: ROCK HAVEN DAIRY LAD
A son of Chicona Latife and out of Damsel's Dimple of Rock Haven, 7 records, 4 over 400 lbs. fat, 9878—481—7yrs—HIR—608 T. M. Next dam: Cascade Damsel, 8247—426—12yrs—305—2x, 4 A. R. daughters include Dolly of Rock Haven, 14702—705—8yrsC.

Dam: ROCK HAVEN MARYANN
7579—375—Jr2—HIR—654 T. M.
8367—437—Jr3—305 days—D.H.I.A
On retest, 5122—230—Jr4—HIR—116 days.
Sire: CHICONA PABLO, A. R. ($4,000)
Dam: AVALAWN NORA (VG '47)
12394—546—Jr2—2x
12499—599—Jr4—305—2x

This bull traces to Langwater Traveler and is backed by the best of proved breeding.

ROCK HAVEN FARM

SIDNEY E. BUTTS, Owner

Morton, Washington

Mount Ephraim Farms

REGISTERED GUERNSEY CATTLE

Snow Hill, Md.

Introducing A New Junior Sire

COLDSPRING'S B. R. DEMONSTRATOR

Born January 21, 1953

Sire: **COLDSPRING'S BEAUTY'S ROMULUS, A. R.**
33 A. R. daughters—17 A. R. sons.
Sire of **Coldspring's B. R. Iris**, VG '51
*19488—*1019—Sr3C, 18443—867—Sr4

His Sire's Dam — EXCELLENT

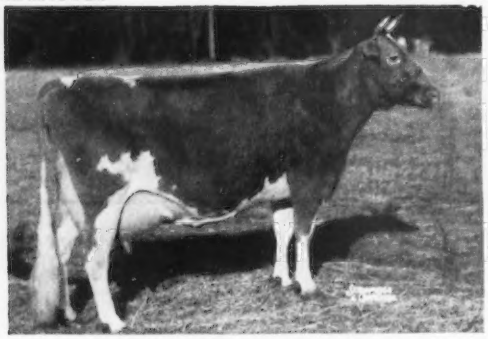

VALLEVUE BUTTERFAT BEAUTY, E '47 '48
11994—619—Jr2C, 16578—831—A, 18914—937—AA
Dam of 4 EXCELLENT daughters

His Dam — EXCELLENT

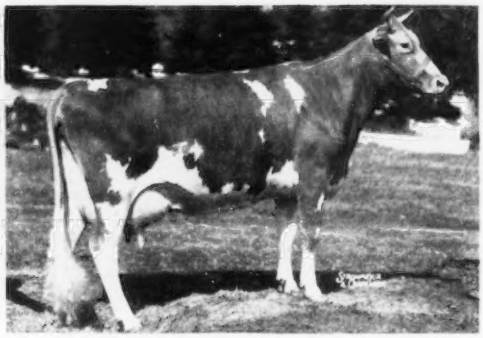

DOTTY OF WEST SIDE FARM, E '47 '48 '49
19282—929—Sr4, on retest 16341—810—11yrs—365 in 216 days.
Maternal sister, Ben's Janet of West Side Farm, 14858—716—6yrs.

OUR JUNIOR SIRE NOW IN SERVICE

MT. EPHRAIM'S ACTOR'S MERIT

Born October 25, 1944

Sire: **FAIRLAWN ACTOR'S MERIT.** A son of Fairlawn Peerless Actor, A. R., $10,000, sire of Fairlawn Actor's Indigo, E '49 '50 '51, *19426—*946—Sr3C, 6th in milk, 10th in fat, *17362—*825—7yrs—305C—2x, 5th in milk, 7th in fat.

Dam: **FAIRLAWN HONEY**, VG '51
13029—706—Sr2
She is out of the Charlotte and Crown Jewel families.
Sire: **Gardenville King Coronet, A. R.**

His Sire's Dam

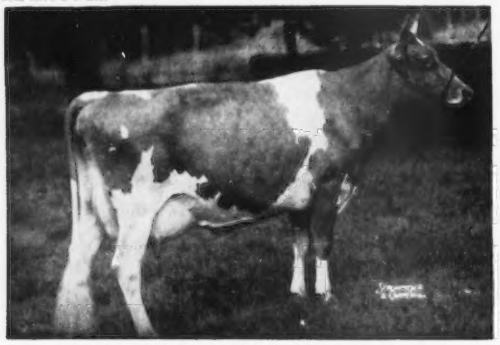

FAIRLAWN K. GLORY, E '48 '49 '50 '51
13414—622—Jr2C, 17244—815—Jr4C

His Dam's Dam

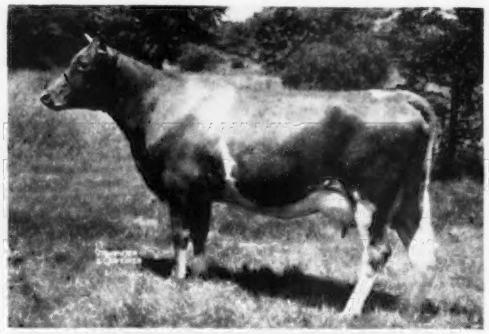

GARDENVILLE MELODY DARLING
13876—729—Jr3C. Sold for $6,000 in Gardenville Sale.

OUR SENIOR SIRES ⟹ **COLDSPRING'S ROMULUS COMET, A. R.** — Born October 25, 1950

The FAITHFUL—CORA families. 13 A. R. daughters include **Mt. Ephraim Comet's Bessie,** 12058—630—Sr2, 12474—609—Jr4—305.

Dam

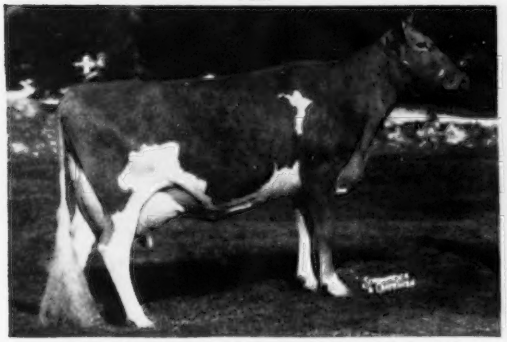

COLDSPRING'S HARDWICK'S CORA, VG '47 '51
11108—574—Jr2C, 15732—819—Sr4
Sire: **Hardwick's Royal, A. R.**
Dam: **Coldspring's Romulus Cora, VG '47**
12408—700—Jr2C, 14308—744—Jr4C
6 A. R. daughters, 2 A. R. sons

Sire

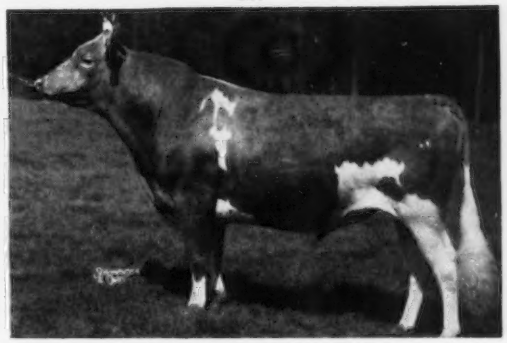

LANGWATER ROMULUS, A. R.
Foundation sire at Coldsprings. A full brother to Langwater Countryman, A. R.
Sire: **Langwater Merrymaker**
Dam: **Langwater Country Flower,** 15106—790—A
3 A. R. daughters, 4 A. R. sons

Paternal Sisters of "Comet"

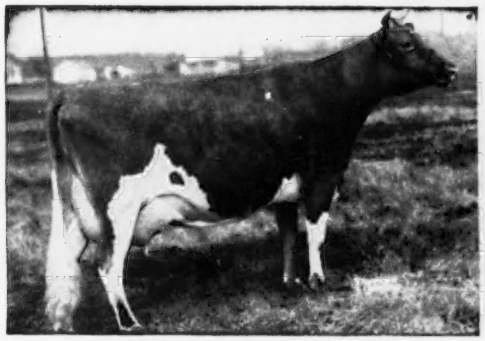

COLDSPRING'S ROMULUS' BEAUTY
14374—746—C. Sold for $16,500.
Classified Excellent '47 '49

COLDSPRING'S ROMULUS' BUNNY
12912—705—Sr4—365C, 15477—832—7yrs
Classified Excellent '47 '48 '49 '51

SEVERAL "HALDANES"

HALDANE'S ROSE OF COSQUAY
11504—704—Jr2C, 11868—759—Jr3

HALDANE'S IRIS OF COSQUAY
13008—682—Sr4—365—2x, 14230—752—6yrs—365C—2x

HALDANE'S DONNA OF COSQUAY
13371—732—Sr4—365C—2x

⟹ **McDONALD FARMS HALDANE, A. R.**

Born May 27, 1942 The FAITHFUL Family
19 A. R. daughters, 1 A. R. son
Sire: **Foremost Prediction, A. R.** 101 A. R. daughters, 81 A. R. sons. 35 over 700, 19 E daughters.
Dam: **McDonald Farms Deborah,** 11958—691—Jr4C
2nd Dam: **Maple Lane Africander's Lass,** 12869—804—AA.

His Sire's Dam

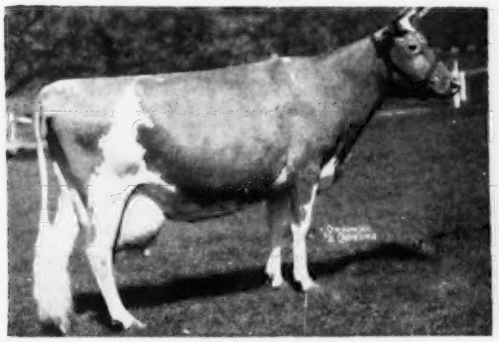

VALOR'S FAITHFUL
14084—755—Sr2
20011—976—AA
Dam of **Foremost Royal Valor, A. R.**

A Paternal Sister

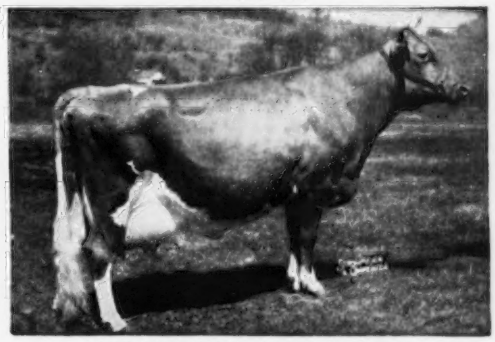

McDONALD FARMS DELLA, E '47 '48 '50
13443—565—Jr2, 15700—681—AA
4 A. R. daughters—2 EXCELLENT
1 son, **McDonald Farms S. Leader, A. R.**

VISITORS WELCOME

MT. EPHRAIM FARMS

"Right on the Chincoteague Bay"

SNOW HILL, MARYLAND

GOLDEN GUERNSEY

T. B. Accredited No. 537018
Bang's Free No. 5089
JOHN COWAN, Manager
PAUL M. JONES, SR. } Owners
PAUL M. JONES, JR. }

HERD SIRES AT ALFALFA FARM

1 . . . FLYING HORSE PRIM'S MASTER . . . born August 20, 1951

The Flute Family Top and Bottom. A pedigree backed by show ring winners and Class Leaders.

His Dam

FLYING HORSE SELECT PRIMROSE
3 consecutive Class Leading records
12816—815—Jr2C—976 T. M.
*11479—712—Sr3—305C—2x
12816—738—AAA—610 T. M.
Very Good '47 '48. Sold for $5,500, 2 A. R. sons, 5 A. R. daughters.
*Class Leader 8th place in fat

His Dam's Dam

ALFALFA FARM PRIMROSE
12058—765—E
*17564—1083—Sr4C
4 A. R. sons, 3 A. R. daughters
*Class Leader 2nd place in fat.

His Sire's Dam

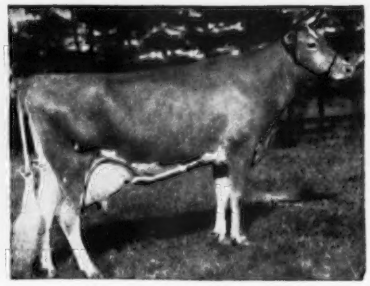

ALFALFA FARM FLUTE
13250—665—Jr2C
*16206—962—Jr3C
**12499—756—Jr4—305C—2x
15961—970—AA
7 A. R. sons, 2 A. R. daughters
*Class Leader 2nd place in fat
**Class Leader 7th place in fat

2 . . . MULHOCAWAY BUTTERFAT MIXER . . . born May 5, 1952

A son of **Coldspring's Beauty Noble King** ($29,000). A double "BEAUTY" bull.

His Dam

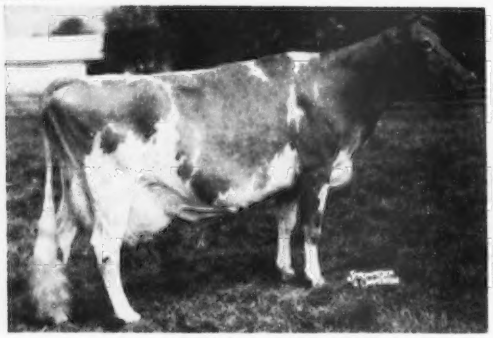

MULHOCAWAY JESTER'S FREDA
9340—422—Sr2—305—2x, 17393—742—5yrs, 10693—479—6yrs—305C—2x. A double granddaughter of **Heartsease Butterfat, A. R.** 1 A. R. daughter, **Mulhocaway Queen Fresia**, 10879—508—Jr2—305C—3x. **Mulhocaway Butterfat Beau**, sold in 1952 for $1,400.

His Sire's Dam

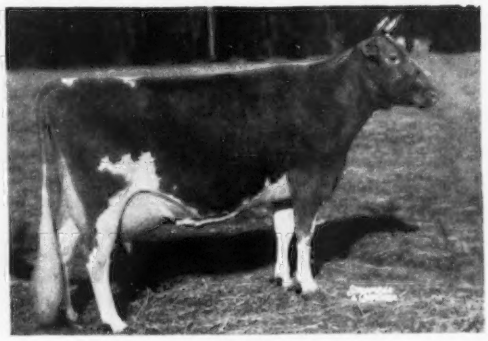

VALLEVUE BUTTERFAT BEAUTY
18914—937—AA. Excellent '47 '48
3 A. R. sons, 7 A. R. daughters, 4 already Excellent

A STRONG INFUSION OF MAXIM BLOOD IS ADDED

3 . . . BOURNEDALE MAJESTY'S LA NOCE . . . born November 12, 1951

A son of **Clear Springs' Majesty's Actor** (MELBA—BELLONA — PRIMROSE families) out of **Bournedale Lady La Noce**, 13385—757—EE (the LA NOCE family).

His Sire's Dam

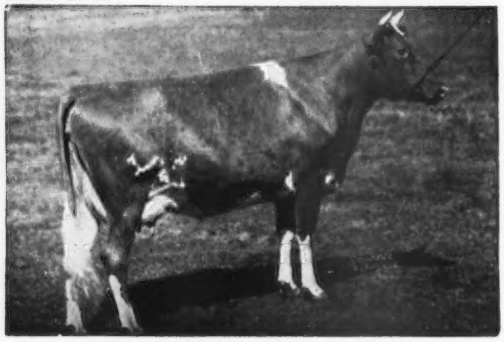

CLEAR SPRINGS' PRINCESS ROSE
14476—756—5yrs, 16596—828—7yrs, 15461—832—8yrsC, 16211—808—9yrsC. 2 A. R. sons, 1 A. R. daughter.

PLAN TO VISIT OUR HERD

You are always welcome.

ALFALFA FARM

TOPSFIELD, MASSACHUSETTS

Vaccinated **Accredited**

Address correspondence to

John E. Cain Co., Owner — Robert F. Murray, Manager

Telephone Danvers 1740

Presenting The Dams Of Our Herd Sires —

Dam of "Footprint 21st"

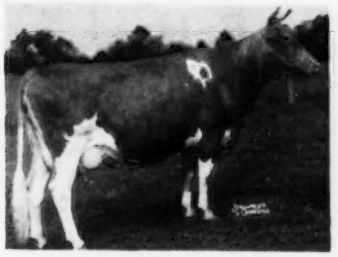

Janet's Hardwick Bridget
13681—687—5yrs—365C
Sold for $4,500 in 1945.
Very Good '48

Her Son In Service —

Foremost Footprint 21st
A son of Foremost Footprint, 28 A. R. daughters, 2 over 900, 3 over 800, 8 over 700, 15 over 600, 21 over 500 lbs. fat.

Dam of "Bonnie Lad"

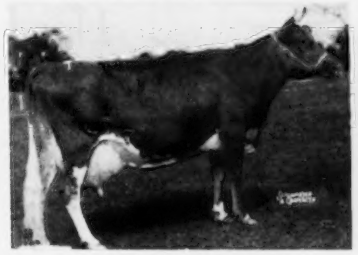

Midview's Bonnie
12477—636—CC
Sold for $5,000 in 1943.

Her Son In Service —

Foremost J. C.'s Bonnie Lad
A son of Foremost J. C., 16 A. R. daughters, 2 over 700, 4 over 600, 9 over 500 lbs. fat.

Dam of "Predictor"

Foremost Acme 5th's Marguerite
13334—614—Jr2—365C
17633—824—Jr4—365
Sold for $3,200.

Her Son In Service —

Forsgate Stimulus Predictor
A son of Caumsett Stimulus, Sr. & Gr. Ch., Md., 1951; Res. & Gr. Ch., N. J., 1951.

137 head of females—48 daughters of "Footprint 21st"—14 daughters of "Bonnie Lad" out of "Footprint 21st" daughters. "Predictor" will be bred to the "Bonnie Lad" daughters and a few "Footprint 21st" daughters.

Bull calves out of A. R. dams up to 486 lbs. fat—2x — farmer prices.

HOOD FARM • Derry Village, N. H.

HELEN D. HOOD, Owner — ROBERT D. MARTIN, Manager

Pioneer Registered Guernseys

This Bull Is For Sale

Strong in TRAVELER and BUTTERFAT Blood

WESTERN GLOW LEADER O'WAR

Born January 28, 1949

3 daughters on A. R. test

Sire: **Western Glow Man O'War, A. R.** ($7,500)
18 A. R. daughters, 7 over 600 lbs. fat on 2x milking, 2 are Class Leaders. A son of Western Glow May's Royal, A. R., out of Western Glow Butterfat Maryann, 13825—763—AAA, Excellent '48 '50 ($14,600).

Dam: **Western Glow Royal Labelle**
9201—468—Jr2—305C—2x
A daughter of Silver Forest May Royal, A. R., out of Western Glow Butterfat Lou (E '51), 12431—624—Jr2C—2x, 15017—715—7yrsC—2x. 2 A. R. sons, 3 A. R. daughters, 2 over 600 lbs. fat.

"Leader O'War's" two nearest granddams are both Excellent daughters of the great sire, Hilltop Butterfat Count, A. R.—half-sisters to Western Glow Butterfat Miss, E '47 '52, 17585—921—12yrs—305C—2x, National Class Leader, 21573—1095—13yrs—2x, National Class Leader in both milk and fat.

Because our herd is small, we no longer can use this good bull. Therefore, we offer him for sale and recommend him to the most discriminating buyers.

IDLEWILDE FARM

CHARLES EWING — **Ft. Lupton, Colorado**

COLDBROOK FARM

PRESENTS HERD SIRES IN SERVICE

1. **Deershorn Forecast.** On lease from Deershorn Farm. Sire: Deershorn Foremost. Dam: Deershorn Foremost Fashion, 5 records, including 11938—621—6yrs—HIR—730 T. M.
2. **Coldbrook Trigger's Judd.** Born January 12, 1951. Sire: Coldbrook Trigger. Dam: Coldbrook Judy's Mame, 9700—430—Jr4—HIR—592 T. M.
3. **Coldbrook J. Reliance.** Born March 5, 1952. Sire: Deershorn Arlene's Jobmaster. Dam: Nashoba Butterfat Mary, 8442—474—Jr2—HIR—726 T. M.

We usually have stock for sale.

COLDBROOK FARM

HAROLD L. YOUNG — HOLDEN, MASS.

OUR HERD SIRES

JANIE'S SQUIRE PRINCE . . . a son of Colleen's Lassie's Squire out of Meadow Lark's Janie, 12480—649—5yrs—305—2x.

TARBELL BABETTE'S PRINCE . . . a son of Woodacres Royal Nonpareil, he by Douglaston Prince Royal, A. R. out of Crusader's Marguerite, 14351—813—B, 15159—815—AA, 2 A. R. sons, 2 A. R. daughters.
He is out of Tarbell Bright Babette, 13022—662—5yrs—2x—306 days. Next Dam: Tarbell Farms Peerless Babette, 16204—849—AA, 2 A. R. sons, 4 A. R. daughters.

Irvin P. and D. Marion Benedict
Waynesboro, Pennsylvania
Route 1 (N. of town off 997)

OAK HOLLOW FARM

Herd on A.R. Herd Test and D.H.I.A. Test

---- OUR HERD SIRES ----

HIMSELF

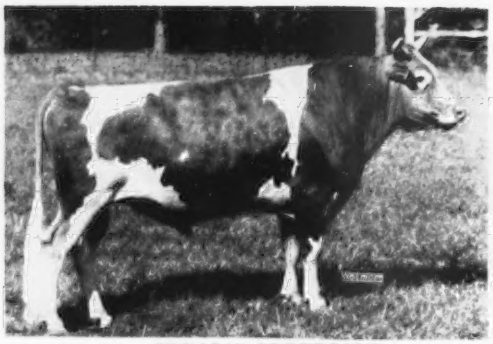

IDEAL'S SUPERLINE

A son of Ideal's Superior. "Superline" combines the blood of 3 great cow families—**the Susie—Melba—Charlotte families.**

HIS DAM

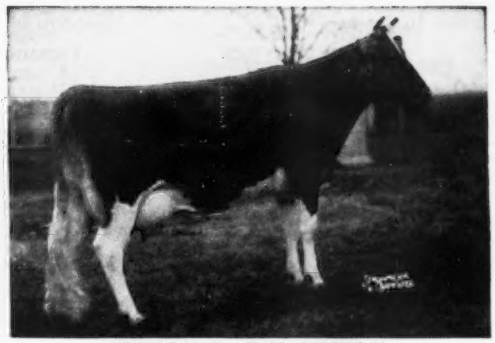

IDEAL'S L. D.'S SHIRLY

14675—781—Jr2C

First prize 3-year-old, E.S.E., 1951. Second prize 3-year-old, International, 1951. A daughter of the noted production sire, Ideal's Lettie's Duke.

Full Sister To "Superline's" Sire

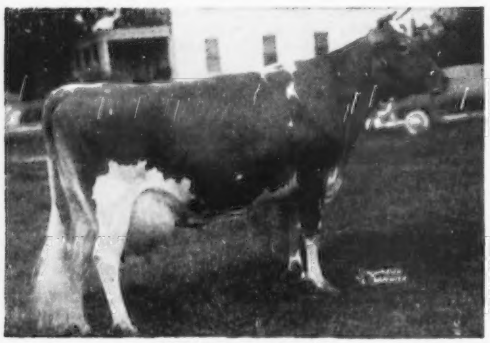

IDEAL'S G. S.' SUSIE

15673—962—Jr2, **National Class Leader**

A Paternal Sister To "Superline"

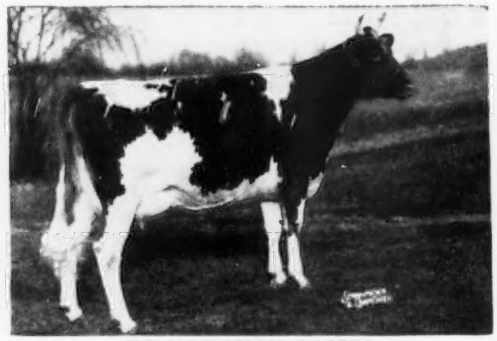

IDEAL'S SUPERIOR'S ORPHA

14726—770—Jr2—340 days. Still on test.

PRESENTLY IN SERVICE AT R-LANE FARM, BASSETT, WIS.

ARVELLA'S ACTOR'S ROSE DUKE — Born May 18, 1951

Sire: **Fairlawn Actor's Rose King,** a son of Fairlawn Peerless Actor, A. R. ($10,000). The 39 sons and daughters by "Actor" sold for $128,100 in the Fairlawn Dispersal, an average of $3,284 per head. "Rose King" is out of Coronation Memoir, 15493—875—B. His dam is out of the Melba family (10 members of the Melba family in the Fairlawn Dispersal sold for $35,100).

Dam: **Ideal's L. D.'s Arvella,** one of our foundation cows and a daughter of "Lettie's Duke." "Arvella" has a record of 13209—655—Jr2C, 18099—918—Jr3. **She is a Class Leader 6th place for milk and 4th for fat.**

Vaccinated—T. B. Accredited
A. R. and D.H.I.A. Testing

ROSELLE, ILLINOIS
(Formerly BURR OAK FARM)

H. G. SCHIERHOLZ, Owner
GORDON LOVETT, Manager

CHICAGO 13 ILLINOIS . .

CURTiSS CANDY COMPANY FARMS

OTTO SCHNERING, Founder

IMPROVED STUD SERVICE

8th Annual

CURTISS CANDY COMPANY FARMS 4-H and FFA SALE,

SATURDAY, DECEMBER 12

FOX RIVER VALLEY LIVESTOCK PAVILION, ST. CHARLES, ILLINOIS

Sale Starts At 1:00 P. M.

60 HEAD SUITABLE FOR 4-H and FFA PROJECTS

ALL ANIMALS ARE FROM CURTISS CANDY COMPANY FARMS HERD

25 GUERNSEYS . . . This sale features Senior Heifer Calves, Junior Yearlings, Senior Yearlings and Two-Year-Olds. A few are already safe in calf.

Daughters of proved Curtiss Candy Company Farms sires including—

CURTISS CANDY NOBLE CURTISS—sire of more registered progeny than any Guernsey bull, living or dead. A son of Quail Roost Noble Primrose, 13894—704—Jr2C, 15730—744—Jr4C, $17,000, Excellent '47 '48.

CURTISS CANDY BUTTERFINGER—a son of Pansy's Patsy of Meadow Lane, 13731—751—Sr3—HIR—722 T. M., Excellent '47 '51.

CURTISS CANDY LEVITY HEIR—winner of Peer Challenge Cup—first Get of Sire at the National for the past two years.

GET OF CURTISS CANDY LEVITY HEIR

First prize Get of Sire at the National, 1953
The "Heir" Get was also first at the National, 1952

CURTISS CANDY GOLDEN CURTISS and **CURTISS CANDY MARIE'S CURTISS**, full brothers out of Afton's Golden Marie, 15661—819—7yrs, Excellent 5 times.

CURTISS CANDY LEVITY DRUMMER — a son of Calculator's Marigold, 15183—717—Sr4C, Excellent '47.

CURTISS CANDY SUNNY CURTISS—a son of Adohr Eldor's Pearlette, 15524—737—8yrsC ($23,000), Excellent 4 times.

This sale will feature daughters of these Curtiss Candy Company Farms IMproved bulls and also other equally well-bred Curtiss Candy sires.

LIVESTOCK DIVISION OFFICE, CARY, ILLINOIS **TELEPHONE: CARY 5411**

MINNESOTA GUERNSEYS

OUR SIRE . . . Combines Both The BEAUTY And CORA Families

COLDSPRING'S VALOR'S COMET

Born April 9, 1948

Sire: Coldspring's Iris' Valor, a son of Coldspring's Beauty's Romulus, A. R. out of Coldspring's Romulus' Iris, 18738—869—Sr4C. "Valor" is a grandson of the great brood cow, Vallevue Butterfat Beauty, 18914—937—AA, Excellent '47 '48 (31 direct female descendants in the Coldsprings herd). She is dam of 4 Excellent daughters with records averaging 16862—835.

Dam: Coldspring's Hardwick's Colsia, 15947—772—C, 2 A. R. daughters. Next Dam: Coldspring's Romulus' Cora (see below). The Cora and Faithful families close-up.

His Sire's Full Sister

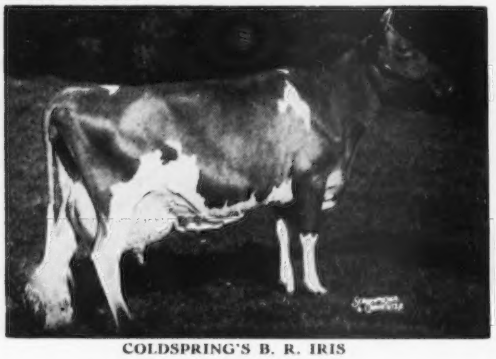

COLDSPRING'S B. R. IRIS
19488—1019—Sr3C
Class Leader 4th in fat and 5th in milk.

His Dam's Dam

COLDSPRING'S ROMULUS' CORA
12408—700—Jr2C, 14308—744—Jr4C
6 A. R. daughters, 2 A. R. sons. A great cow family—16 direct female descendants in the Coldsprings herd.

We already have 25 daughters in our herd. They are most promising.

Plan to visit the herd and see the "Comet" Get.

STOCK FOR SALE. WRITE US YOUR NEEDS.

HARLEDON FARM **Paynesville, Minnesota**

HARVEY KRUGER, Owner

A NEW SIRE . . .
To Further Strengthen
Our Boulder Bridge Bloodlines

Valleyland Lucero

Born November 13, 1952

Sire: **Boulder Bridge Lucero** ("Hero"—"Lady Lucy")
Dam: **Boulder Bridge Spotty**, 11093—529—5yrs—305C—2x. Very Good '50 '53. A daughter of Boulder Bridge Reward out of a daughter of Boulder Bridge Consul.

Two Other Herd Sires

Valleyland Distinction . . . born February 23, 1949

A son of our foundation sire, Boulder Bridge Emulator out of Valleyland Paulette, VG '50 '51. A show cow.

Valleyland Harvester . . . born August 29, 1951

A son of Boulder Bridge Imperialist (more "Lucy"—"Hero" blood) out of Valleyland Hopeful, 1st Cow, 4 Years Under 5, Minn., 1949.

VALLEYLAND DISTINCTION Is Now For Sale

We would consider a lease until further proving of his daughters—one fresh and more due soon. We will sell him outright if you prefer.

PINE KNOLL FARM

HOMER GOSS & SON **Lewiston, Minn.**

OUR BREEDING PROGRAM . . .

DOUBLES UP HERO BLOOD

We are breeding the daughters of

BOULDER BRIDGE PAR EXCELLENCE

25 daughters in our herd, 12 in milk.

A son of Valleywood Valiant Hero, A. R. out of a daughter of Boulder Bridge Nan, 19364—906—AA.

His maternal brother, Boulder Bridge Prince Pal, a plus proof sire U.S.D.A. proof. Daughters show an increase of 2153 lbs. milk, 56 lbs. fat over their dams.

To **BOULDER BRIDGE SIR ROYAL**

Owned jointly with Elmer J. Wirt, Lewiston, Minn.

Sire: Boulder Bridge Lucero, top of the Boulder Bridge Dispersal. ("Hero"—"Lady Lucy," Excellent '47 '48).
Dam: Ridglydale's Bell Alert, VG '47
18156—801—10yrs

"Sir Royal" is a ¾ brother to Boulder Bridge Quinoline, 13188—692—Jr2 (VG '50); Boulder Bridge Promise, 15855—818—5yrs (VG '47).

Add this combination of blood to your herd. A few females strong in Hero blood are for sale.

ROLLING ACRES FARM

DAMON FREIHEIT, Owner **LAKE CITY, MINN.**

LOOKOUT VALLEY FARM — Lake Geneva, Wisconsin

A PICTURE STORY OF OUR HERD SIRES

Two of the EXCELLENT daughters of **CURTISS CANDY LEVITY HERO.**
"Hero" was undefeated Junior Champion and twice Grand Champion in 1946. Sire of 1st Get, Wis., 1950, 1951; 1st 2-year-old, Sr. & Gr. Ch. and Best Uddered Cow, Minn. & Wis., 1950; 1st 2-year-old 1950 N.G.S.; 1st 3-year-old, N.G.S., 1951.

LOOKOUT VALLEY LEVITY LUCILLE
11533—525—Jr2—365C—1095, 11847—592—Jr3—365C
EXCELLENT '51 '52
1st 2-year-old, N.G.S., 1950; 1st 3-year-old, N.G.S., 1951.

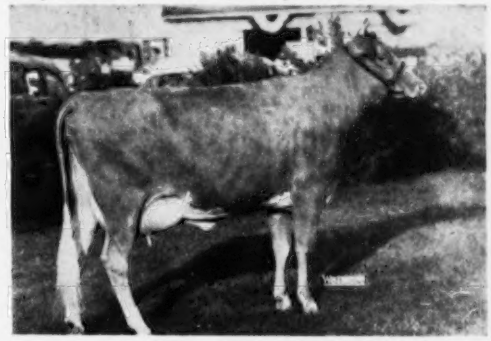

LOOKOUT VALLEY LEVITY PEONY
1st 2-year-old, Sr. & Gr. Ch., and Best Uddered Cow, Wis., Minn., 1950.
EXCELLENT '51 '52 '53

Two VERY GOOD daughters of **STERLINGOLD MARAUDER.**
His 3 nearest dams average 15291 milk, 924 fat. 5 nearest dams classified, 3 EXCELLENT, 2 VERY GOOD. Sire of 1st Bull Calf, Jr. Ch. Bull, 1st Jr. Get, Wis., 1951; top 4-H Heifer and Top Bull, Wis. State Sale, 1951.

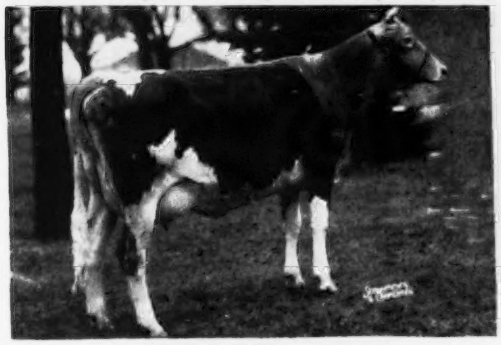

LOOKOUT VALLEY M. QUEENLY
7234—374—Jr2 in 197 days
Still on test. VERY GOOD '53.

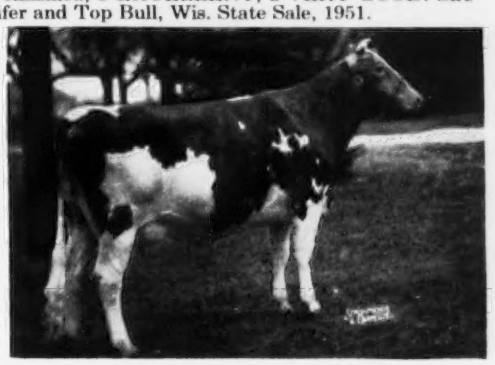

LOOKOUT VALLEY M. VALERIE
8228—394—Sr2 in 217 days.
Still on test. VERY GOOD '53.

Daughters of **LOOKOUT VALLEY LEVITY VICTOR** do not have available photographs. "Victor" is owned jointly with Hoard's Dairyman Farm. His daughters at Hoard's Farm and Lookout Valley are most pleasing, and carry great promise.

HIMSELF

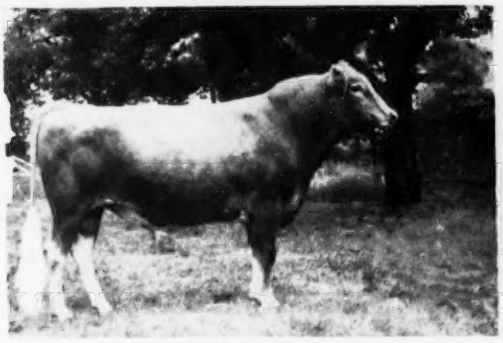

LOOKOUT VALLEY LEVITY VICTOR
Oldest daughter due April, 1954. Full sister sold in Mid-West, 1953, to Guernsey Milk Jug, Wis., $1,075. Full brother in service in Missouri.

HIS DAM

VIRGINIA FAIRY QUEEN
6 A. R. records
14798—723—9yrs—365C—1095. VERY GOOD '47.
13 years old and carrying 12th calf.

Cow families are being developed at Lookout Valley. Visit the farm and select your next herd sire, or his dam, from one of our good cow families, that have proved themselves worthy of your consideration. We do some showing, we classify, we are on A. R. Herd Test. We offer you a herd sire with a future.

"Looking Forward with Lookout Valley"

WILLIAM Y. GILMORE, JR., Owner — CLAYTON HANSEN, Herdsman — GERALD M. JENKINS, Manager

PINE GROVE DAIRY FARMS

ROUTE ONE — PORTSMOUTH, VIRGINIA

Sire of High Production and Good Type

McDonald Farms Pre Lady's Man

10 A. R. daughters — Several more on test

His Dam

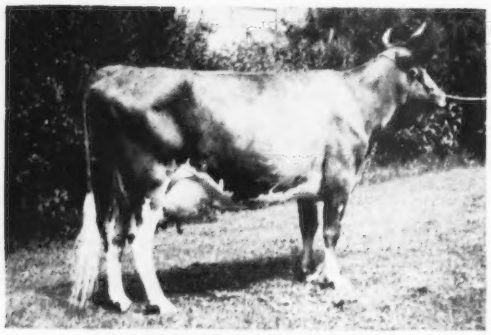

GAYHEAD'S LADY FAIR
12034—578—Jr2—365C
12487—542—8yrs—365C
Classified Very Good '47
5 A. R. sons, 3 A. R. daughters

Sire of —

WALNUT GROVE MAN'S FIDELITY
13006—607—Sr2—365C—2x
Class Leader in milk 7th place

His first 10 daughters show an increase over their dams by—**2283 lbs. Milk—111 lbs. Fat.**

"PRE LADY'S MAN" is by McDonald Farms Prediction, A. R., a proved son of Foremost Prediction, A. R., out of Valleywood Harriet, 14223—781—CC.

Write for prices on available stock.

This breeding is in demand.

PINE GROVE DAIRY FARMS

ROUTE 1 — PORTSMOUTH, VIRGINIA

J. F. Walker, Owner — W. S. Moody, Herdsman — Larry Sly, Manager

1. **BOURNEDALE**
2. **McDONALD**
3. **RIEGELDALE**

That's The Breeding Behind Our Herd Sires

1 . . . ROBINLAWN BLISSFUL'S ACE
Born January 31, 1947
The best of Bournedale and Riegeldale blood plus more MELBA.

Sire: **BOURNEDALE MEMOIR'S ACE, A. R.** A son of Bournedale Sensation, A. R., out of Bournedale Memoir, 17399—793—A (3 A. R. sons, 3 A. R. daughters).
Dam: **RIEGELDALE EMORY'S BLISSFUL**, 9592—530—Jr2. 1 A. R. daughter. Robinlawn's Benjamin's Bliss, 14206—705—Jr4C.

"Ace's" Dam's Dam

RIEGELDALE MAJESTY'S BLISSFUL
11317—584—GG. 3 A. R. daughters. "Blissful," daughter of "Majesty's Blissful" and dam of "Ace," is a full sister to Riegeldale Emory's Bliss, 11353—733—Sr3C.

2 . . . McDONALD FARMS S. NEIGHBOR
Born January 12, 1948
Combines the blood of the MELBA—FLORINDA—PANSY—HESTER families.

Sire: **McDONALD FARMS STEADFAST, A. R.** ($21,000). Now owned by Burton Lane Farms, Lake Forest, Ill.

"Neighbor's" Dam

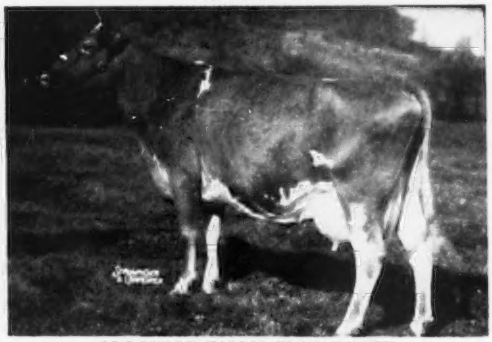

McDONALD FARMS HIGH JUDITH
12436—669—Jr4. Very Good '47 '48 '50

Sire: **McDONALD FARMS HIGHTIME, A. R.** (the PANSY family).
Dam: **McDONALD FARMS HESTER** ($13,000), 12093—600—6yrs—305C—3x. VG '48—Excellent '51.

STOCK FOR SALE BACKED BY THESE PROVED BLOODLINES
Farm is located on Route 360 — 8 miles south of Burkeville at Green Bay.

G. W. Palmer, Proprietor
H. A. Havens, Manager

ROBINLAWN FARM

GREEN BAY, VIRGINIA

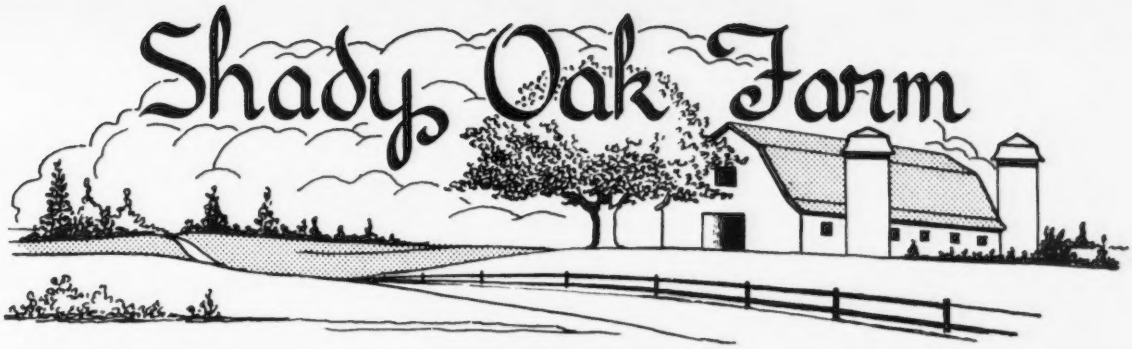

C. I. CARLSON, Owner

Route 1, Guilford College, N. C.
DELMAR CHRISCOE, Herd Manager

C. I. CARLSON, Jr., Manager

THE BIG "4" In Herd Sires

AT SHADY OAK

GRANDVIEW NOBLE HERITOR

Sire: **Quail Roost Noble Maxim**

Dam: **Curtiss Candy Rexqueen**
11551—659—Jr2C

2nd Dam: **King Hill Rexqueen**
15645—836—E
13178—*710—Sr4—305C—2x
Class Leader

SKUGGEK NOBLE MIKE

Sire: **Grandview Noble Heritor**

Dam: **Strongheart's Ruth**
15502—678—Jr4
Excellent '47
Very Good '49 '52

STERLINGOLD REGAL

Sire: **Gardenville Rose King**

Dam: **Sterlingold Valorie,** VG '52
14643—773—Jr2—365C
15828—881—Jr3—365C
16145—837—Sr4—365—1036 T. M.
15835—788—5yrs—305C—2x
19888—1007—8yrs—365C

NYALA KING'S ACTOR

Sire: **Fairlawn Ermine's King**

Dam: **Nyala Honor's Bluebell,** VG '53
On test, 12693—544—Jr2—365 in 326 days.

2nd Dam: **Fairlawn Actor's Indigo**
13661—621—Jr2
*19426—*946—Sr3C
*17362—*825—7yrs—305C—2x
Excellent '49 '50 '51
Very Good '48

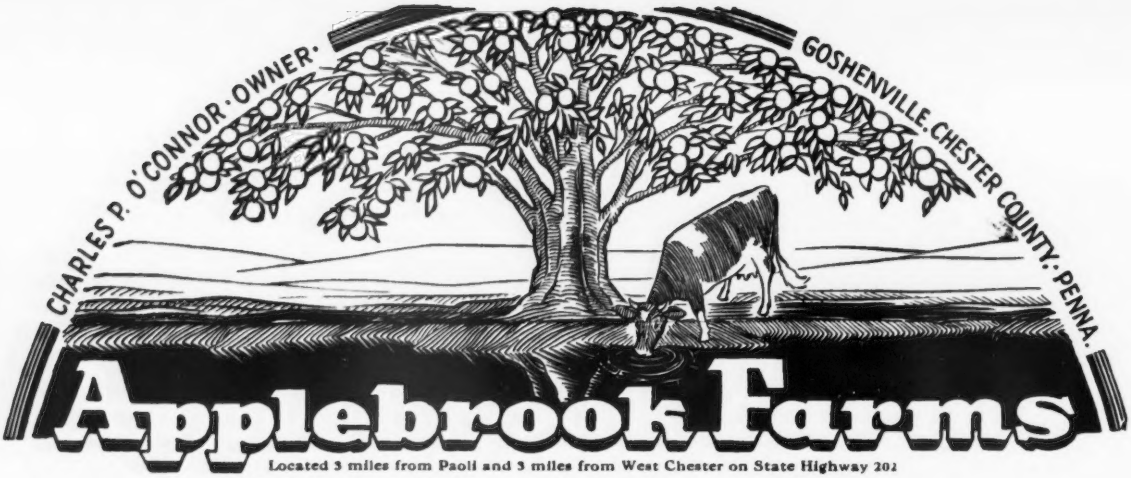

Located 3 miles from Paoli and 3 miles from West Chester on State Highway 202

A Proved A. R. Sire And His Son . . . In Service

McDONALD FARMS PREDICTION JR., A. R.

16 A. R. daughters—3 over 800, 4 over 700 lbs. fat. 5 daughters and 2 sons sold for $28,950.

Sire: McDONALD FARMS PREDICTION
Dam: McDONALD FARMS COQUETTE
13928—708—Jr2—365
VG '48—Excellent '47 '50

APPLEBROOK PREDICTION'S PEER

A full brother, Applebrook's Golden Predictor, sold in The Guernsey Sale, 1952, for $1,700. "Golden Predictor" is in service in the herds of R. W. Prinkey, Wooster, Ohio, Lloyd E. Ober, Novelty, Ohio, H. A. Holdridge, Medina, Ohio.

Sire: McDONALD FARMS PREDICTION JR.

A Daughter—Half-Sister To "Peer"

BETHANY HAPPY CONSTANCE
12134—616—Sr2—565C
14136—727—Sr3—365
VG '51—Excellent '52

His Dam

FAIRLAWN PEERLESS GOLDENROD
14603—665—Sr3—365C
18090—839—5yrs—365C
2 A. R. daughters, 3 sons

More COQUETTE—PREDICTION blood, plus MELBA and FLORINDA, is added . . .

McDONALD FARMS S. PALADIN Born October 11, 1950

His daughters are something to see.

Sire: McDONALD FARMS STEADFAST, A. R.

His Dam

McDONALD FARMS PRE LIDELIA
10175—555—Jr3—305C—835
14809—819—5yrs—365C
Excellent '50 '52

His Dam's Dam

McDONALD FARMS IDALIA
8622—462—Sr2—305C—3x, 9694—530—Sr3—365C
11028—602—Sr4—365C, 13063—723—5yrs—365C
10080—513—7yrs—365—2x

ADD THIS BLOOD TO YOUR HERD . . . "PREDICTION JR." OR "PALADIN" SONS ARE USUALLY AVAILABLE. STOCK FOR SALE. WRITE US YOUR NEEDS.

T. B. ACCREDITED . . . BANG'S FREE

DONALD G. BROWN, Herdsman Mail Address: ROUTE 3, WEST CHESTER, PENNSYLVANIA

BRAZOS GUERNSEYS

A MEASURE OF QUALITY

OUR BULL BATTERY

Of Great Production-Bred Herd Sires

"Gallant's" Sire

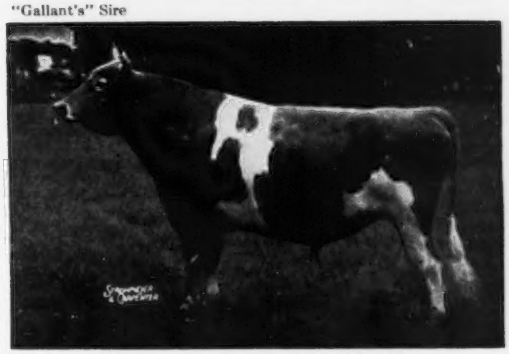

CORONATION KING OF PINE MANOR
88 A. R. daughters, 60 A. R. sons

A . . . **SIERRA MANOR KING'S GALLANT, A. R.**

Born June 18, 1945
13 A. R. daughters-more on test.
Dam: **Pine Manor Taurine Bloom**
14368—711—Sr2
3 A. R. daughters

"Dynamo's" Dam

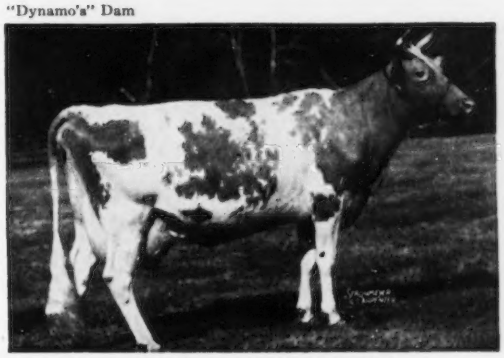

CAUMSETT OCEAN CLARICE
12156—714—Sr2C, 16371—964—AA

B . . . **LANGVALLEY EASTERN DYNAMO, A. R.**

Born December 25, 1946
6 A. R. daughters-more on test.
Sire: **Caumsett High Strung, A. R.**
44 A. R. daughters, 62 records average 11506—532.
A son of Langwater Court, A. R. out of Caumsett Royal Claire, 14007—660—Jr2C, 16280—803—Jr4C

"Southerner's" Dam

CAUMSETT CLARISSA, VG '50
13976—657—Jr2C, 18085—809—Sr4C

C . . . **CAUMSETT SOUTHERNER**

Born October 26, 1950
Being used on "Dynamo" daughters.
Sire: **Caumsett Pathfinder, A. R.**
28 A. R. daughters.
A son of Caumsett Dynamo, A. R. out of Caumsett Clara, 14306—725—Jr3C.

D . . . **DOUGLASTON CORANADO CHALLENGER**

Born May 8, 1950
Being used on "Gallant" daughters.

Sire: **Pine Manor King's Challenger, A. R.**
Full brother to $45,000 Gardenville Coronation King, A. R.

Dam: **Douglaston Baroness Cora, VG '51**
11308—621—Sr4C, 12235—654—Jr2

BREEDING STOCK FOR SALE

LANKART FARM — Waco, Texas ●

C. S. LANKART, Owner
TRAVIS MOORMAN, Herdsman

Wethersfield

The ADMIRATION and BEAUTY families - - -

Langwater Tip Top

Owned jointly with JOHN PILLSBURY, Farmington, Maine.

Over 30 daughters in the herd and many more of our top cows bred to him.
He is being given every opportunity and his sons should help you.

Sire: **COLDSPRING'S NOBLE'S BRILLIANT**
Herd sire at Llan Fair Farms, Pine Grove, Pa.

His Dam

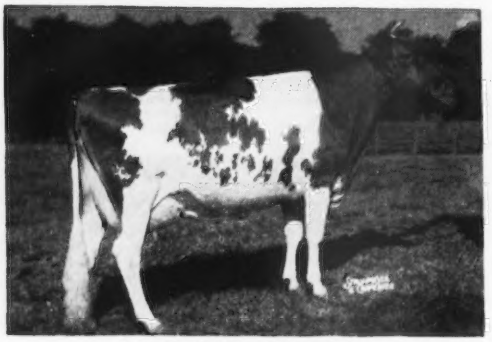

LANGWATER ADMIRATION
12895—613—Jr2—365C
14072—616—Sr4—365C
15868—728—5yrs—365
Excellent '49 '50 '51
Sr. & Gr. Ch., Topsfield, 1953

His Dam's Dam

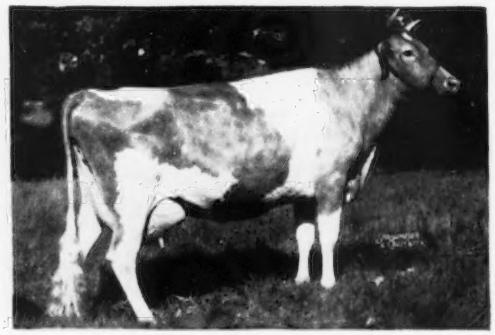

PATRICIAN GIRL OF THE GLEN
15511—748—Sr3—365, 21493—986—7yrs—365C
Note the high MILK production inheritance.
A daughter of **LANGWATER PATRICIAN**—former herd sire at Wethersfield.

The ACTRESS and LADYSHIP families - - - **Fairlawn Actor's Holliston**

Over 40 daughters in the herd.
39 of his paternal sisters and brothers sold in the Fairlawn Dispersal
for $128,100, an average of $3,284.62.

Sire: **FAIRLAWN PEERLESS ACTOR, A. R.**
Sold for $10,000. Sire of 4 Excellent daughters—several Class Leaders.

His Dam

RIEGELDALE KING'S BLANCHE
14609—761—GG
11477—588—Sr3—305C
11623—605—Sr4—305C
15244—841—5yrs—365C
Sold for $9,000.

His Sire's Dam

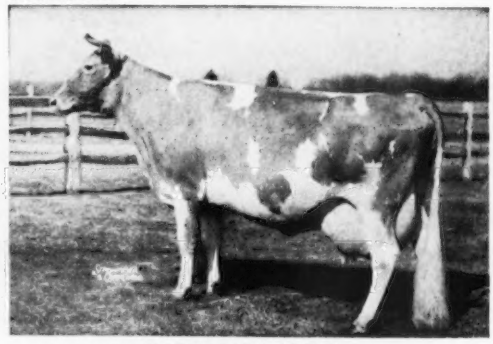

BRIGHT LAD'S ACTRESS
19146—980—Jr4—365
Class Leader 4th place in milk and fat
13 members of the ACTRESS family sold in the Fairlawn Dispersal
for $46,850.

Plan to visit our herd. You are always welcome. Wethersfield Farm is on North St. off Route 1 opposite Ben's Filling Station. The Club Farm and Office is on Route 35 off North St. The Briton Hill Unit, a division of Wethersfield, is on Route 1 just above Topsfield Fairgrounds.

Federal Accredited No. 223191 — Mass. Bang's Free Herd No. 49

WETHERSFIELD, DANVERS, MASS.
Telephone: Danvers 101-W

REX O. LEPARMENTIER, Lessee — KIRK LEPELLEY, Herd Manager

WHAT THE COWS ARE DOING

ON ADVANCED REGISTER TEST

SPECIAL NOTE: Production credits are published on a bi-monthly basis. The Sires and Dams are shown for each cow with the first published credit for each record. Decimals and the months' per cent of butterfat are omitted. When more than one month's credit is computed at the same time, only the last month's credit will appear with cumulative totals. These credits are subject to verification and correction.

EXPLANATION OF SYMBOLS

* indicates reentry.
§ before a breeder's name indicates all cows are milked twice daily.
¶ before a cow's name indicates three-times-a-day milking.
\# before a cow's age indicates completed record when less than 305 or 365 days.
No symbol appears before the cow's name if milked twice daily.

OWNER AND RECORD	Age	Days	Mo.	Credit For Month Milk	Credit For Month Fat	Total Credit Milk	Total Credit Fat
§ADAMS, ELMER E., MEDFORD, N. J. ARHT							
*Duke's Patsy Prudent	5	305	Jul	284	15	7990	405
F. L. Contender's Gigi	#Jr2	266	Jul	261	14	4888	270
Flora Lea Princess Pat	Jr2	305	Jul	58	3	5454	275
Princess Mitzi of Flora Lea	#Jr2	270	Jul	84	3	7503	359
*Steadfast's Paula	Sr4	65	Jul	1199	56	2519	119
s. Woodacres King Steadfast		d. Freddie's Golden Princess					
*Steadfast's Royal May	Jr3	236	Jul	754	48	6641	351
*Steadfast's R. Pride	Sr3	249	Jul	550	26	6285	315
*Steadfast's Vanity	Jr4	185	Jul	838	45	5813	288
ADAMS, H. MALCOLM, OLDFARM, FRANKLIN PARK, N. J. ARHT							
Actor's May Rose	Sr2	203	Jul	712	34	5317	254
Actor's Sunshine	Jr2	224	Jul	689	34	6183	287
Colonial Hill Actor's Rose	Jr2	225	Jul	770	35	6944	292
Duke's Grand Heartsease	Jr2	68	Jul	1048	38	2340	85
s. Actor's Grand Duke		d. Golden Rosalie Maxim					
Duke's Grand Ideyl	Jr2	193	Jul	769	33	5291	235
Duke's Grand Jewel	Jr2	83	Jul	883	43	2860	150
s. Actor's Grand Duke		d. Sir Bondwick's Hope					
Mannington Creek Abella	Jr3	221	Jul	770	34	7247	310
Olive of Willever Lake	Sr4	83	Jul	1443	61	3947	185
s. Glenburnie Cavalier		d. I. S. F. Victor's Osceorena					
Park Hurst Jane	Jr2	146	Jul	767	35	4097	184
¶Rycklaver Golden Alma	Jr2	365	Jul	384	20	9099	488
ADAMS, JOSEPH E., WILGORLAN FARM, TITUSVILLE, N. J. ARHT							
¶Wilgorlan Farms Alicia	Jr2	315	Jul	777	36	8629	405
¶Wilgorlan Farms Care	Jr2	245	May	902	51	7242	378
¶Wilgorlan Farms Christine	Jr2	127	Jul	1049	53	4541	228
*¶Wilgorlan Farms Crystal	Jr4	255	Jul	916	52	9099	495
*¶Wilgorlan Farms Delight	Sr3	27	Jul	1079	46		
s. Gardenville Coronation King		d. Mill Creek's Daisy Girl					
¶Wilgorlan Farms Ginger	Jr2	365	May	55	3	11273	597
*¶Wilgorlan Farms Linda	Jr4	365	Jul	336	18	10682	605
¶Wilgorlan Farms Lorraine	Jr2	265	Jul	1056	49	9056	462
*¶Wilgorlan Farms Lucky	Jr4	8	Jul	345	15		
s. Hominy Hill King's Courageous		d. Wilgorlan Farms I. Louella					
¶Wilgorlan Farms Shirley	Jr2	266	Jul	931	51	7657	418
¶Wilgorlan Farms Stardust	Jr2	243	Jun	850	41	6681	345
*¶Wilgorlan Farms Success	5	365	Apr	464	28	12548	719
*¶Wilgorlan Farms Success	6	40	Jul	1474	59	1814	75
s. Hominy Hill King's Courageous		d. Wilgorlan Farms Peerless Sue					
*¶Wilgorlan Farms Superb	Sr4	335	Jul	862	47	9936	550
¶Wilgorlan Farms Surprise	Jr3	223	Jul	801	49	6808	373
*¶Wilgorlan Farms Suzabelle	Sr3	137	Jul	1049	53	4997	262
*¶Wilgorlan Farms Tulip	Sr3	202	Jul	940	50	6935	408
*¶Yeoman's Babbette	7	92	Jul	1062	49	3193	147
s. Coronation Yeoman		d. Calculator's Caroline					
§ADAMS, PAUL E., MEDFORD, N. J. ARHT							
Doreenland Betty	Jr4	181	Jul	1005	45	7315	329
*Duke's Wisteria Lady	5	177	Jul	1086	54	7133	347
*Flora Lea Fancy	Jr3	243	Jul	835	36	7531	359
*Steadfast's Bright April	Jr3	47	Jul	1238	59	1876	89
s. Woodacres King Steadfast		d. BBC's Queexin Abbess					
*Sunny's Nannette	Sr4	305	Jun	60	2	8215	369
§ANDERSON, EMIL, KNOLLHURST FARM, STURGEON LAKE, MINN. ARHT							
Knollhurst Ila	Jr2	206	Aug	489	32	3937	237
Knollhurst Immy	Jr2	251	Aug	715	42	6108	325
Knollhurst Ine	Jr2	277	Aug	618	40	5798	352
§ANDRICK, JULIA RHODES & WHISSEN, CLARENCE, MR. & MRS., BROADVIEW FARMS, BROADWAY, VA. ARHT							
*Broadview's Elect	Jr3	140	Aug	957	47	5444	253
Broadview's Ella Sue	Jr2	296	Jul	533	28	7666	377
Broadview's Fanciest	Jr2	224	Aug	466	27	5523	283
Broadview's Florene	Jr2	274	Aug	329	17	6416	279
Broadview's Helena	Jr2	261	Aug	453	23	5488	283
Broadview's Judy Irene	Jr2	83	Aug	921	40	2559	108
s. McDonald Farms Pre Kelvin		d. Broadview's Judy Kay					
Broadview's Lettie	Jr2	55	Aug	935	34	1717	62
s. McDonald Farms Pre Kelvin		d. Broadview's Rosa Lee 2d					
Broadview's Loretta	Jr2	138	Aug	768	39	3891	196
Broadview's Mara	Jr2	196	Aug	563	31	5097	267
Broadview's Rose Mary 4th	Jr2	305	Jul	358	20	7773	409
Broadview's Rose Mary 5th	Jr2	89	Aug	978	44	2953	126
s. McDonald Farms Pre Kelvin		d. Broadview's Rose Mary					
*Broadview's Superb Rose	Jr3	102	Aug	1015	42	4201	168
§AUCHINCLOSS, HUGH D., HAMMERSMITH FARM, NEWPORT, R. I. ARHT							
Hammersmith Farm Hannah	Sr2	301	Sep	905	46	10069	500
Hammersmith Farm Hedda	Jr2	296	Sep	673	41	8185	449
Hammersmith Farm Helvetia	Sr2	207	Sep	681	41	6120	336
Hammersmith Farm Hesperia	Sr2	305	Jul	213	16	8237	484
*Hammersmith Farm Hyades	5	118	Sep	1683	84	6748	314
s. Flying Horse Colonel's Hero		d. Farmlands Valentino's Star 2d					
§BAKER, EVERETT LEE, BLUGRASS VALLEY FARM, BUTLER, MO. ARHT							
Blugrass Valley Flower	Jr2	48	Jul	916	41	1428	64
s. Wethersfield Peer		d. Meadow Lodge Climax's Norma					
Blugrass Valley Squire's Letty	Jr3	273	Jul	735	37	8667	447
Foremost J. C. 's Quassina	Jr2	114	Jul	899	43	3352	169
Kelcrest Don's Elsie	Jr3	16	Jul	515	23		
s. Kelcrest Rex's Don		d. Kelcrest Rex's Juanita					
St. Albans Acta Grand F. Beaut	Jr2	200	Jul	872	49	6207	343
St. Albans Archer's Florence	5	142	Jul	1351	67	6832	352
St. Albans Glamour A Bid	Sr4	305	Jun	384	21	8973	522
St. Albans Glamour L. H. Rosa	Jr3	283	Jul	824	46	8895	465
St. Albans Monarch's Gazo	Jr2	17	Jul	535	23		
s. McDonald Farms P. Monarch		d. St. Albans Count's Gazette					
§BAKER, EVERETT LEE & RAINEY, L. R., BLUGRASS VALLEY FARM, BUTLER, MO. ARHT							
St. Albans Monarch's Cathelia	Sr3	65	Jul	1234	54	2499	119
s. McDonald Farms P. Monarch		d. St. Albans Glamour's Catharine					
BAYVILLE FARMS, INCORPORATED, NORFOLK, VA. ARHT							
¶Allan Manor Noble Dear	Sr4	365	Jun	341	16	13937	623
*¶Arden Colfax Rose Marie	5	365	Jul	527	29	10617	521
¶Bayville Actress Dollie	Jr2	286	Jul	857	45	8405	469
¶Bayville Actress Esther	Jr2	188	Jul	1150	46	7324	312
¶Bayville Alva	Sr2	45	Jul	944	43	1334	61
s. Quail Roost NoMax Hero		d. Horse Shoe F. Alma					
¶Bayville Dell	Jr2	346	Jul	797	39	9562	466
*¶Bayville Duchess White Rose	7	160	Jul	1140	48	6355	256
¶Bayville Fortunate Daughter	Jr2	44	Jul	1085	47	1424	61
s. Riegeldale Melba's Fortunate		d. Riegeldale Max's Daughter					
¶Bayville Impmost Brightrose	Jr3	57	Jul	1108	52	2029	95
s. Bayville Maxim Impmost		d. Girl's White Rose					
¶Bayville Impmost Charity	Jr2	57	Jul	836	33	1572	63
s. Bayville Maxim Impmost		d. Bayville Queen Charity					
¶Bayville Impmost Gladine	Jr2	364	Jul	498	30	6891	398
¶Bayville Impmost Juanita	Sr2	39	Jul	1254	54	1550	67
s. Bayville Maxim Impmost		d. Bayville Duke's Juanita					
¶Bayville Impmost Odelia	Jr2	48	Jul	1047	55	1619	86
s. Bayville Maxim Impmost		d. Hamhurst Noble Royal's Odelia					
¶Bayville Impressive Latona	Sr3	158	Jul	1127	57	6401	321
¶Bayville Impressive Maranda	Jr3	315	Jul	689	38	9905	503
¶Bayville Jade	Jr2	256	Jul	1201	52	10577	472
¶Bayville Lenore	Sr2	365	Jul	708	42	12780	584
*¶Bayville Levity Allene	5	365	Jun	869	36	13295	590
*¶Bayville Levity Una	7	129	Jul	1251	48	5555	255
*¶Bayville Margaret Alletta	Sr3	99	Jul	1332	60	4307	190
s. Bournedale General Mars		d. Bayville Maxim's Royal Alice					
¶Bayville Margaret Almaranda	Sr2	38	Jul	966	43	1117	50
s. Bournedale General Mars		d. Bayville Maxprint Alma					
¶Bayville Margaret Alpine	Sr3	305	Jul	14		6798	359
¶Bayville Margaret Annette	Sr2	34	Jul	935	45	985	48
s. Bournedale General Mars		d. Ogedanke's Duchess Ann					

¶Bayville Margaret Birdie	Jr2	305	Jun	201	11	9348	453
¶Bayville Margaret Florence	Sr2	300	Jul	875	44	7766	408
¶Bayville Margaret Gloria	Jr2	44	Jul	1030	37	1455	52
s. Bournedale General Mars		d. Skugget's Gloria					
¶Bayville Margaret Jolly	Sr2	132	Jul	1172	51	5309	243
¶Bayville Margaret Lassie	Jr3	61	Jul	1023	49	2003	96
s. Bournedale General Mars		d. Bayville Duke's Lassie					
**Bayville Margaret Marguerite	Sr4	228	Jul	849	43	8503	451
¶Bayville Margaret Margueritta	Jr2	315	Jul	279	15	5517	294
**¶Bayville Margaret Marilyn	Sr3	181	Jul	970	44	6256	299
**¶Bayville Margaret Marlene	5	365	Jun	242	11	16400	765
**¶Bayville Margaret Reine	7	67	Jul	1433	56	3083	129
s. Bournedale General Mars		d. Bayville Prince's Rose					
**Bayville Margaret Sally	Jr4	61	Jul	1356	60	2576	119
s. Bournedale General Mars		d. Bayville Confident Sally					
**Bayville Margaret Unique	5	198	Jul	692	34	6106	293
**¶Bayville Margaret Ursula	Sr3	44	Jul	1481	55	2079	77
s. Bournedale General Mars		d. Bayville Noble Unity					
¶Bayville Maxfern Bubbles	Jr2	361	Jul	608	31	7270	381
¶Bayville Maxfern Bubblette	Jr2	362	Jul	515	32	6681	402
¶Bayville Maxfern Diamond	Jr2	362	Jul	629	37	9119	510
**¶Bayville Maxfern Fran	5	89	Jul	1347	57	4109	198
s. Clear Springs' Maxim Raider		d. Bayville Maxim's Frances					
**¶Bayville Maxfern Wild Rose	6	260	Jul	1253	57	12280	574
¶Bayville Maxprint Alice	Jr2	354	Jul	568	36	7382	424
**¶Bayville Maxprint Barbee	5	132	Jul	1268	62	5884	280
¶Bayville Maxprint Bobbie	Jr2	351	Jul	640	37	7805	425
¶Bayville Maxprint Dean	Jr2	249	Jul	828	45	7281	395
**¶Bayville Maxprint Gay Tokay	5	293	Jul	698	49	9395	561
¶Bayville Maxprint Janis	Jr2	222	Jul	795	39	6445	312
¶Bayville Maxprint Kathryn	Jr2	197	Jul	693	38	5233	281
¶Bayville Maxprint Ladylike	Jr2	179	Jul	735	40	4797	252
**¶Bayville Maxprint Marbelle	Sr4	109	Jul	964	49	3778	194
s. Fairlawn Maxim's Imprint		d. Bayville Margie					
**¶Bayville Maxprint Minuet	Sr3	245	Jul	935	62	8714	503
¶Bayville Maxprint Oleander	Jr2	207	Jul	963	49	6938	347
**¶Bayville Maxprint Portia	#Sr3	363	Jul	33	1	7845	445
**Bayville Maxprint Queenly	Jr3	365	Jun	17	1	9375	537
¶Bayville May Amelia	Jr2	44	Jul	930	40	1234	53
s. Bayville Maxim Impfair		d. Bayville Confident Allie					
¶Bayville May Dora	Jr2	193	Jul	739	35	5140	255
¶Bayville May Franette	Jr2	63	Jul	784	36	1574	72
s. Bayville Maxim Impfair		d. Bayville Maxfern Fran					
¶Bayville May Marie	Jr2	305	Jun	98	4	6963	355
¶Bayville Noble Alicia	Jr2	307	Jul	760	44	8107	447
¶Bayville Noble Bubble	Sr2	223	Jul	776	34	5067	256
¶Bayville Noble Cornelia	Jr2	328	Jul	905	40	10567	447
¶Bayville Noble Eve	Sr2	178	Jul	787	36	4940	229
**¶Bayville Noblest Anita	Jr3	171	Jul	719	43	4584	241
¶Bayville Noble Stardust	Jr2	218	Jul	802	34	6404	286
**¶Bayville Noblest Frances	Sr3	40	Jul	1272	55	1552	68
s. Noble's Ben		d. Bayville King's Frances					
¶Bayville Noblest Lassine	Jr3	365	May	669	40	12236	638
¶Bayville Noblest Tip	Sr3	32	Jul	1397	67	1445	69
s. Noble's Ben		d. Teenie's Tip					
¶Bayville Peaches Marguerite	Jr2	311	Jul	741	45	8170	473
¶Bayville Peaches Unique	Jr2	169	Jul	815	41	4920	258
**¶Bayville Princess Eleanor	6	126	Jul	1562	62	6452	271
**¶Bayville Queen Alice	Jr4	71	Jul	1436	64	3357	151
s. Bayville Country King		d. Royal Governor's Alice					
**¶Bayville Queen Christmas	7	122	Jul	1186	45	5057	211
¶Bayville Queen Millie	Jr3	365	Jul	188	12	10157	527
¶Bayville Queen Wac	Sr2	365	Jul	573	32	9686	535
¶Bayville Ray Marilyn	Sr2	305	Jun	238	16	6076	366
¶Bayville Ray Viney	Jr2	339	Jul	583	31	7764	413
¶Bayville Regal Marbelle	Jr2	278	Jul	756	40	7664	414
¶Bayville Romulus Cathleen	Sr2	361	Jul	837	42	11004	536
¶Bayville Rose Alma	Jr2	323	Jul	966	46	10933	517
¶Bayville Rose Canary	Jr2	278	Jul	762	43	7490	409
¶Bayville Rose Dolly	Jr2	150	Jun	674	35	3719	198
¶Bayville Rose Lasodine	Jr2	238	Jul	632	31	6708	317
¶Bayville Rose Lila	Jr2	237	Jul	774	37	6277	321
¶Bayville Rose Neda	Jr2	198	Jul	836	40	5909	271
¶Bayville Rose Nettie	Jr2	194	Jul	829	41	5395	272
**¶Bethany Wistar's Blossom	8	365	Jun	413	21	13136	593
**Burkeville G. F. Ramona	7	276	Jul	793	40	11608	623
¶Burkeville Rosebud's Lou	5	240	Jul	247	11	6614	319
**¶Fairlawn K. Jolice	7	167	Jul	1527	70	9344	442
**¶Glenna's Best	5	241	Jul	687	31	8918	416
¶Holliknoll Nomax Itchen	Sr2	156	Jul	1176	53	6367	313
¶Hunterdale Golden Polly	Sr2	48	Jul	1091	47	1645	71
s. Hunterdale Golden Maxim		d. Hunterdale Knight's Charity					
¶Hunterdale Knight's Lady	Sr2	334	Jul	434	25	7269	412
**¶Kitty's Jane	7	126	Jul	1497	66	6060	294
**¶Little Lass	7	365	Jul	488	26	12851	647
**Mapleton N. Puff	Jr3	195	Jul	955	57	6554	377
**¶Maxim Ultra Neda	9	106	Jul	1066	47	4004	192
s. Quail Roost King Raider		d. Neda's May of W. S. R.					
**¶Maxim Ultra Rose	7	124	Jul	1081	47	4581	214
¶Quail Roost Lady Polly	Jr2	58	Jul	1262	52	2321	107
s. Quail Roost Master Max		d. Quail Roost May Poll					
**¶Ring-Win Queenie	8	103	Jul	1520	57	5373	218
**¶Robinlawn's Benjamin's Bliss	7	129	Jul	1319	57	6455	279
**¶Skuggek's Lady Esther	7	147	Jul	1378	64	7148	333
¶Southampton M. Lassie	Sr2	325	Jul	935	47	10002	496
¶Vaughandale's Urorer	Jr2	260	Jul	680	35	7180	361
**¶Wakefield Sir Walter's Lena	5	357	Jul	262	11	8557	456
¶Wilburn High Rosita	Jr4	260	Jun	418	20	6394	292
**¶Wilburn Imperial Oleander	6	236	Jul	1432	63	11872	543
¶Woodvale G. C.'s Lola	Jr2	305	Jun	377	15	10156	433

BEATY, EVERETT R., THE GOLDEN GRANGE, HUNTINGTON, IND. ARHT

**Bolendale Muncie's Ocenia	9	232	Jul	1201	49	11089	509
**Ger-Gar Levity Honeydew	Jr3	118	Jul	1373	62	5608	259
¶Golden Grange B. Angie	Sr2	310	Jul	845	37	9830	463
¶Golden Grange Ideal Angeline	Jr2	295	Jul	1382	54	13256	574
¶Golden Grange Ideal Avalon	Jr2	105	Jul	1312	56	4471	187
¶Golden Grange Ideal Bea	Jr2	358	Jul	868	41	11685	569
¶Golden Grange Ideal Belle	Jr2	34	Jul	1346	51	1455	56
s. McDonald Farms Augusta's Ideal		d. Golden Grange R. Blue Belle					
¶Golden Grange Ideal Bonna	Jr2	335	Jul	1170	49	12869	606
¶Golden Grange Ideal Camba	Sr2	178	Jul	1341	59	8132	374
¶Golden Grange Ideal Cuttie	Jr2	93	Jul	1082	45	3709	159
¶Golden Grange Ideal Della	Jr2	304	Jun	962	45	10286	476
¶Golden Grange Ideal Fawn	Jr2	254	Jul	1029	51	8799	454
¶Golden Grange Ideal Fay	Jr3	168	Jul	1235	57	7269	350
¶Golden Grange Ideal Freda	Jr2	365	Jul	566	28	13408	683
¶Golden Grange Ideal Jane	Sr2	310	Jul	1052	52	10541	524
¶Golden Grange Ideal Jenny	Sr2	213	Jul	1156	55	8986	446
¶Golden Grange Ideal Marigold	Jr2	111	Jul	1084	43	4230	180
¶Golden Grange Ideal Maze	Jr3	58	Jul	1366	56	2512	111
s. McDonald Farms Augusta's Ideal		d. Golden Grange R. W. Mary					
¶Golden Grange Ideal Opal	Jr2	184	Jul	1137	49	6866	336
¶Golden Grange Ideal Orpha	Jr2	335	Jul	1180	56	12125	581
¶Golden Grange Ideal Rita	Jr2	218	Jul	1144	61	9390	430
¶Golden Grange Ideal Starlet	Sr2	259	Jul	1002	44	9197	407
¶Golden Grange Ideal Starr	Jr3	126	Jul	1337	64	5798	276
¶Golden Grange Ideal Sylvia	Sr2	253	Jul	1064	56	9615	513
¶Golden Grange O. Carlene	Jr2	297	Jul	1106	61	11703	569
**Golden Grange O. Pearl	5	71	Jul	1766	62	4167	156
s. Meadow Lodge King's Oklahoma		d. Golden Grange W. Opal					
**¶Golden Grange R. Crescent	6	262	Jul	1057	55	10104	499
**¶Golden Grange R. Eva	7	260	Jul	1209	52	11921	503
¶Golden Grange Reva	Sr2	287	Jul	1320	60	12473	560
**¶Golden Grange R. Evangeline	6	310	Jul	1254	55	16094	718
**¶Golden Grange R. Lass	6	232	Jul	1410	67	11884	554
**¶Golden Grange R. Omega	Sr4	92	Jul	1576	61	4922	203
s. Meadow Lodge King's Raider		d. Kenfleur's Miss Omega					
**¶Golden Grange R. Pride Lady	5	365	Jun	226	11	14893	704
¶Golden Grange R. Rosilinda	Jr4	335	Jul	1054	48	10998	519
¶Golden Grange R. Sue	Jr2	210	Jul	1069	41	8085	322
**¶Golden Grange W. Pauletta	9	118	Jul	1477	73	6126	311
¶KenVer Noble Ocenia	Sr2	122	Jul	1299	56	5405	238
**¶Linland Sue Anna	7	74	Jun	1654	76	4112	187

BEDFORD, F. T., NYALA FARM, GREENS FARMS, CONN. ARHT

*Douglaston Baroness Julia	8	291	Aug	1147	61	12705	645
¶Douglaston Challenger's Tina	Jr2	297	Aug	1003	54	9952	498
*Fairlawn Actor's Indigo	8	280	Aug	1709	78	17296	776
*Maple Lawn's Charles Starlight	Jr2	220	Aug	847	45	6604	328
¶Nyala Honor's Bess	Jr2	338	Aug	1001	56	10760	555
*Nyala Honor's Bluebell	Jr2	296	Aug	1074	51	11709	499
**Nyala Honor's Brilliant	Sr4	175	Aug	1471	74	8939	440
*Nyala Honor's Goldenrod	Jr2	328	Aug	1120	53	12547	580
*Nyala Honor's Marigold	Sr4	274	Aug	1124	50	12240	513
**Nyala Prince's Fawn	Jr3	123	Aug	1515	70	6356	284
**Nyala Prince's Glory	5	184	Aug	1328	79	9804	544
**Nyala Prince's Miss Liberty	Sr3	62	Aug	2083	93	3992	178
s. Nyala Peerless Prince		d. Nyala Supreme Golden					
Nyala S. Lotus	Jr2	123	Aug	758	42	3479	170
**Nyala's Supreme Clover	9	225	Aug	1405	76	11240	569
Nyala S. Tabby	Jr2	88	Aug	885	41	2916	140
s. Fairlawn Dairymaid's Steadfast		d. Nyala Prince's Pussy Willow					
*Nyala Supreme Bettina	6	286	Aug	780	59	10731	651
*Nyala Supreme Golden	8	299	Aug	843	54	11595	613
*Sterlingold Mirth	Jr3	305	Jul	365	21	9270	519

BEGENT, G. C., BEGEACRE FARM, ITHACA, N. Y.

Begeacres Beauty's Eileen	6	45	Jul	1432	62	2078	91
s. McDonald Farms Ithacan		d. Begeacres Beauty					
**Begeacres Bernice	6	239	Jul	238	12	7412	314
¶Begeacres Clarissa	Jr2	186	Jul	599	29	5280	234
Begeacres Doris May	6	125	Jul	869	40	4110	195
*Begeacres Drusilla	Sr4	101	May	1468	65	5094	227
*Begeacres Felicia	7	141	Jul	475	20	4466	205
Begeacres Gilda	Sr2	165	Jul	666	34	4665	227
*Begeacres Hildegarde	Jr3	159	Jul	590	28	4660	224
Begeacres Isabelle	6	99	Jul	743	28	3137	115
s. McDonald Farms Ithacan		d. Begeacres Bessie					
Begeacres Juanita	Sr3	53	Jul	1157	47	2125	87
s. McDonald Farms Supreme Kenton		d. Begeacres Patsy					
¶Begeacres Nadine	Jr4	365	Jun	374	22	11572	614
Begeacres Nerissa	5	50	Jul	1158	49	1922	81
s. McDonald Farms Keene		d. Begeacres Nora					
Begeacres Netty	Jr2	60	Jul	1017	39	2013	78
s. McDonald Farms Ithacan		d. Begeacres Freida					
¶Begeacres Renee	9	206	Jul	830	32	8129	326
¶Begeacres Rhoda	Jr3	178	Jul	636	33	5106	245
¶Begeacres Rosalita	Sr4	241	Jul	651	27	8357	360
¶Begeacres Roxana	Jr3	143	Jun	792	42	5531	259
¶Begeacres Supreme Bunny	Sr3	176	Jul	787	40	6369	308

BEGENT, GORDON C., JR., BEGEACRE FARM, ITHACA, N. Y.

Begeacres Annette	11	61	Jul	1256	46	2464	99
s. Victor's Jolly Buoy		d. Victor's Fern					
Begeacres Blue Bonnett	Jr2	97	Jul	1324	48	4503	174
s. Victor's Jolly Buoy		d. Begeacres Hazel					
Begeacres Eudora	5	33	Jul	1127	49	1186	52
s. McDonald Farms Guardsman		d. Begeacres Flo					
¶Begeacres Gretchen	Sr4	365	Jul	472	25	10832	489
Begeacres Judith	Jr2	121	Jul	857	37	3588	163
s. McDonald Farms High North Star		d. Begeacres Natalie					
Begeacres Marilla	Jr4	64	Jul	952	37	2273	95
s. McDonald Farms Supreme Kenton		d. Begeacres Beverly					
Begeacres Natalie	5	107	Jul	1138	53	4326	209
s. McDonald Farms Keene		d. Begeacres Blue Bonnett					
¶Begeacres Orelene	Jr3	305	Jul	267	13	8514	412
¶Begeacres Paula	Jr4	253	Jul	563	29	8240	416
¶Begeacres Phoeba	Jr2	167	Jun	405	21	4226	180
Begeacres Ulrica	Jr2	126	Jul	887	37	3888	170
s. McDonald Farms Keene		d. Begeacres Cherrington					

BEGENT, LESLIE D., BEGEACRE FARM, ITHACA, N. Y.

¶Begeacres Georgia	10	286	Jun	591	28	7704	360
¶Begeacres Geraldine	Jr4	305	Jan	62	3	10037	450

BERESFORD, JAMES A., TYRONE FARM, METAMORA, MICH.

Fairview's Beaulah 2d	Sr3	243	Jul	969	41	8374	363

¶Tyrone P. Rachel	Jr2	305	Jul	374	16	7911	390
¶Tyrone P Sandra	Jr2	365	Jul	324	18	11526	581
¶Wistful of Tyrone Farm	Sr3	337	Jul	984	45	12742	572

BERKE, SAMUEL, DEEP LAKE FARM, LAKEVILLE, CONN.

*¶Ben Tulloch Rosalind	6	291	Aug	1193	65	13121	697
¶Deep Lake Lady Princess	7	289	Aug	1163	51	13704	559
*¶Deep Lake's Lady Alma	6	196	Aug	1295	56	10612	452
¶Grassland Hiwood D-Queen	Jr2	341	Aug	1222	61	14051	623
¶Ideal's Beacon's Diana	Sr2	258	Aug	1148	49	10955	428
¶Ideal's Dandy Boy's Babs	Jr2	294	Aug	1416	66	14579	631
¶Ideal's L. D.'s Ida	Jr2	291	Aug	1103	63	11474	551
¶Ideal's Main Stay's Beautella	Jr2	190	Aug	1122	55	7430	357
¶Ideal's Main Stay's Mae	Sr3	172	Jul	1222	61	8115	375
¶Ideal's Regent's Daphne	6	190	Aug	961	52	7648	401
*¶Ideal's Standfast Netoria	Sr4	139	Aug	1598	78	8350	426
¶Ideal's Superior Grace	Sr2	290	Aug	1107	58	12020	598
¶Ideal's Superior's Hilda	Jr2	153	Aug	1121	63	6305	326
*¶Maple Lane Africander's Queen	8	192	Aug	1427	71	10145	488
¶Maple Lane Newsboy's Topsy	Jr2	98	Aug	1268	51	4067	179
s. Langwater Newsboy		d. Maple Lane Sheik's Topsy					
*¶Martha of Spring Lake Farm	7	179	Aug	1433	59	9433	405
*¶Melia of Mt. Pleasant View	6	125	Aug	1758	82	7703	319
¶Stronghold Gay Doreen	5	243	Aug	1298	71	11939	605

$BLYSTONE, IRWIN L., WIN-ACE GUERNSEY FARM, BERKEY, OHIO.
ARHT

Win-Ace Clarissa	Sr4	231	Jul	351	17	4649	254

BOLTON, CHARLES B., FRANCHESTER FARMS, WEST SALEM, OHIO.
ARHT

*¶Arrus Philosopher Starling	Sr3	253	Jul	1311	79	11176	587
¶Chedco Daphne	Jr2	191	Jul	823	40	5134	243
¶Franchester Free Ione	Jr3	306	Jul	923	41	9460	435
*¶Franchester Free Labelle	Sr3	231	Jul	1274	49	10019	395
¶Franchester Free Witchann	Jr2	75	Jul	1163	50	2755	115
s. Langwater Freeman		d. Franchester Mystic Superwitch					
¶Franchester Free Witchita	Sr2	221	Jul	1138	49	8478	351
¶Franchester Hector's Arawana	Sr2	137	Jul	1139	52	5222	227
¶Franchester Jolly Lady	Jr2	119	Jul	1317	58	5343	231
¶Franchester King's Lady	Jr2	100	Jul	1054	41	3585	145
¶Franchester King's Lovely	Sr2	94	Jul	1197	53	3691	181
s. Franchester Kella's King		d. Franchester Free Laughter					
¶Franchester King's Marian	Jr2	89	Jul	1278	59	3757	168
s. Franchester Kella's King		d. McDonald Farms King's Marian					
¶Franchester King's Mystic	Jr2	109	Jul	1313	60	4663	219
¶Franchester King's Polly	Jr2	159	Jul	1135	51	6250	284
¶Franchester King's Superwitch	#Sr2	308	Jul	357	17	11400	485
*¶Franchester Mystic Caper	5	270	Jul	1393	62	12779	616
*¶Franchester Mystic Moonbeam	Jr3	94	Jul	1382	74	4234	212
¶Franchester Mystic Wistful	Jr3	259	Jul	1020	59	9756	524
¶Franchester Perky Caper	Jr2	107	Jul	1047	42	4059	156
¶Jaebardale Forward's Vera	Sr2	280	Jul	1012	45	11077	451
¶KenVer Noble Harp	Jr2	82	Jul	1114	44	2991	112
s. McDonald Farms Fore Noble		d. Flying Horse Select's Harp					
*¶KenVer Wonder's Lorna	5	265	Jul	1168	61	11776	568
*¶McDonald Farms King's Leta	7	129	Jul	1574	61	7515	282
*Miniborya A. Precious	Sr2	365	Jun	325	15	13361	637
*¶Nu-Maid Cameo	Sr3	137	Jul	1437	56	7272	276
¶Spring Knoll Baron's Frolic	Sr4	44	Jul	1499	64	2040	87
s. Douglaston Baron Forbes		d. Wilburn Moody					
¶Spring Knoll Baron's Moody	5	120	Jul	1273	69	6312	320
*¶Valley Pride's Nada	6	246	Jul	1242	65	11329	563
*¶Wandamere Ann Veronica	Sr3	45	Jul	1552	58	2156	81
s. Wandamere Correction		d. Ann Veronica of Chicona					

BOUTWELL'S DAIRY, INCORPORATED, JENWELL GUERNSEYS,
LAKE WORTH, FLA. ARHT

*Aldrich Farm Mitzie	5	296	Aug	773	42	9498	472
*¶Arrow Farm Queenetta	6	224	Aug	1300	54	11733	479
*Begeacres Daphyne	Sr3	278	Aug	418	28	6115	327
*Begeacres Sheila Ann	#Sr3	283	Jul	48	2	5872	285
*Begeacres Supreme Cathy	Jr3	217	Jul	430	24	5229	306
*Begeacres Theresa	Sr3	45	Aug	1004	34	1485	50
s. McDonald Farms Supreme Kenton		d. Begeacres Lorinda					
*¶Bogheid Leader's Astor	8	70	Aug	1439	49	3394	110
s. Caumsett Leader		d. Caumsett Island Astor					
*Bondie's Ruby	6	59	Aug	947	32	1795	58
s. Forward Farms War Bond		d. M. King's Ruby					
*Broad Hill Phillis	6	274	Aug	588	28	8299	372
*¶Broad Hill Prudance	6	153	Aug	1322	60	8047	332
*Commander's Ensenada	5	246	Aug	282	16	5783	261
*Crocker Farms H. Rosemary	5	305	Aug	221	12	6312	299
*Ensign's Pet of Rural Glade	5	247	Aug	548	29	7868	321
Fin 'n Feather Ace's Lonely	Jr2	330	Aug	592	28	8320	402
Fin 'n Feather Ace's Rosebud	Sr2	164	Aug	619	31	3616	158
Fin 'n Feather C Maid	Sr2	298	Aug	699	32	7939	361
Fin 'n Feather King's Cleo	Sr2	305	Aug	32	2	4981	280
*Fin 'n Feather King's Doll	Sr3	220	Aug	310	17	3120	153
Fin 'n Feather Prince's Ann	Sr2	142	Aug	868	38	4279	179
Fin 'n Feather Prince's Star	Jr2	303	Aug	638	33	7311	384
*General's Cora Barrett Farms	Sr3	305	Aug	53	2	5673	287
*Glensmere's Festa J. R	Sr3	242	Aug	392	19	5452	264
*Glensmere's Ideal R.	Sr3	242	Aug	551	31	6086	319
*Glensmere's Rosana	Sr3	343	Aug	445	23	8998	445
*Glynwood's Hope	6	263	Aug	779	35	9504	432
*Greystone Alberta	Sr3	305	Aug	100	4	7332	338
*Greystone Annabel	Sr3	256	Aug	600	27	7555	323
*Greystone Northern Jelma	Sr3	214	Aug	415	21	5132	243
*Hilary's Fancy Lady	Sr3	305	Jul	196	10	6921	327
*Hilary's Ruby	Sr3	260	Jul	574	22	6068	225
*Jenwell Babs	Jr3	242	Aug	609	31	7648	368
Jenwell Bara	Sr2	288	Jul	484	22	6653	296
*Jenwell Barby	Jr3	207	Aug	617	32	6307	318
Jenwell Beatrice	Jr3	269	Aug	607	30	7556	339
Jenwell Belma	Sr2	341	Aug	488	29	6992	370
Jenwell Beryl	Sr2	290	Jul	649	26	8011	343
Jenwell Beverley	Sr2	255	Aug	574	29	6209	297
Jenwell Bunny	Sr2	297	Jul	619	28	8091	390
Jenwell Cameo	Sr2	228	Aug	735	36	5971	278
Jenwell Choice	Jr2	305	Aug	51	2	4151	196
Jenwell G. Celia	Sr2	265	Aug	622	34	6359	303
Jenwell G. Corinna	Sr2	228	Aug	406	21	5967	277
*Jenwell M. Bernice	Jr3	164	Jul	722	37	4724	224
Jenwell M. Caroline	Jr2	230	Aug	527	29	5572	283
Jenwell M. Colleen	Jr2	225	Aug	619	34	5116	279
Jenwell M. Dairygirl	Jr2	66	Aug	810	40	1830	85
s. Klondike Raider's Merry Boy		d. Bruey's Farm Suzy					
Jenwell M. Dairymaid	Jr2	76	Aug	603	29	1568	67
s. Klondike Raider's Merry Boy		d. Falcon's Nance					
Jenwell M. Dolly	Jr2	49	Aug	822	27	1322	47
s. Klondike Raider's Merry Boy		d. Fen View Farm's Royal's Babe					
Jenwell M. Donna	Jr2	153	Aug	716	31	3953	167
Jenwell Merry Christmas	Jr2	67	Aug	1040	39	2410	105
s. Klondike Raider's Merry Boy		d. Gunsight Jocelyn					
Jenwell R. M. Charming	Jr2	237	Aug	771	33	7136	299
Jenwell R. M. Christine	Jr2	243	Aug	590	29	6045	263
Jenwell R. M. Cottie	Sr2	328	Aug	525	26	8464	364
Jenwell S. Canary	Jr2	242	Aug	731	34	6786	288
Jenwell S. Connie	Jr2	233	Aug	516	28	4404	238
Jenwell V. Cindora	Jr2	243	Aug	698	35	7033	322
Jenwell V. Clarine	Jr2	200	Jul	725	38	5239	245
Jenwell V. Consort	Jr2	242	Aug	691	37	5724	249
Jenwell V. Coquette	Jr2	305	Jul	462	27	5862	301
Jenwell V. Cupid	Jr2	232	Aug	582	29	5962	260
Jenwell V. Cynthia	Jr2	305	Aug	92	5	6832	339
Jenwell V. Doris	Jr2	57	Aug	860	35	1597	64
s. Klondike Premost Valiant		d. McCullough's Vagabond's Dot					
*Keene's Alicia Barrett Farms	5	305	Aug	180	10	6451	344
*Keene's Gusta Barrett Farms	Jr4	224	Aug	588	29	7148	329
*Kenton's Annetta Barrett Farms	#Sr4	283	Aug	194	10	5693	268
*Lanandy Brilliant Poppy	5	261	Aug	927	38	10689	436
*Lanandy Golden Lilly	6	280	Aug	557	24	7838	346
*¶Lanandy Lincoln Louise	7	205	Aug	822	35	8268	327
*Maidstone Farms Wallis	5	305	Aug	68	3	7971	359
*Maplewood Major's Hilda	6	77	Aug	1030	40	2649	96
s. Maplewood Helena's Major		d. Maplewood Victorious					
*Maxim's Pordina of Fairview	Sr4	305	Aug	70	3	6949	324
*McCullough's Rex Pat	6	110	Aug	682	23	2955	121
s. McCullough's Ultra Rex		d. Pat of Crooked Road					
*McCullough's Rex's Evalene	5	211	Aug	576	23	6556	277
*McCullough's Rex's Mary	5	204	Aug	717	41	6197	308
*McCullough's Vagabond Edith	Sr4	305	Sep	13		7261	320
*McCullough's Vagabond's Dot	5	193	Aug	623	24	6157	249
*Med O Dale Miss Altamont	Jr3	302	Jul	615	30	8748	380
*¶Pennbrook Nassau's Hera	5	288	Aug	570	27	9867	421
*¶Pennbrook Prince's Clara	5	88	Aug	1469	59	4494	179
s. Pennbrook Prince		d. Nassau's Carolyn of Pennbrook					
*¶Pennbrook Prince's Stella	5	199	Aug	1033	51	9520	422
*Pennbrook Prince's Valeria	Sr4	305	Aug	431	19	9187	429
*Royal's Cecile Barrett Farms	Sr3	305	Aug	155	7	7010	328
*Royal's Nimple Barrett Farms	#Sr3	230	Jun	178	8	3700	164
*Victor King's Delight	Jr4	236	Aug	736	34	8266	352
*Victory's Highness	Jr3	217	Aug	689	35	6787	327

BRIGGS, MERVIN C. & SONS, FAIRHOLM DAIRY, PORTSMOUTH, R. I.

*¶Dorothy of Van Kleeck Farm	#9	294	Jul	192	8	9253	408
*Elm'aple's Top Notch	6	212	Aug	906	39	9124	410
*¶Fairholm's Everlasting	5	231	Aug	831	34	9352	368
¶Fairholm's Everprim	Sr2	122	Aug	1022	47	4374	192
*Fairholm's Jenifer	Jr3	88	Aug	1130	55	3516	148
s. Fairholm's Prediction		d. Fairholm's Legacy					
*Fairholm's Linnie	Jr4	248	Aug	1029	44	10165	448
*Fairholm's Prima-Donna	Sr3	69	Aug	1253	48	3157	126
s. McDonald Farms Juniper		d. Dorothy of Van Kleeck Farm					
*Fairholm's P's Ida	Sr3	254	Aug	1161	60	11762	538
¶Fairholm's Senator's Coronet	Sr2	305	Jul	55	2	10423	483
¶Fairholm's Senator's Fernella	Sr3	78	Aug	1079	44	3012	101
s. Horse Shoe Conrad's Senator		d. Fern of Perley Farm					
¶Old Timber's Mazie	5	137	Aug	1274	62	6737	317
*Orator's Myrtle A.	8	77	Aug	1318	49	3681	143
s. Orator's Coronation Knight		d. Counsellor's Myrtle					

$BRYAN, PAUL S., WHITEBRY FARM, PERKASIE, PA. ARHT

*Chattel's Roxie	8	110	Jul	1283	59	5037	266
Whitebry Actorine	Sr2	214	Jul	716	27	6340	244
*Whitebry Duchess	Sr3	305	Jun	631	33	9525	478
*Whitebry Glamorous	Sr3	60	Jul	1211	55	2221	115
s. Fairlawn Performer's Chief		d. Chattel's Roxie					
*Whitebry Hollistar's Beauty	Jr3	365	Jul	18	1	8314	480
*Whitebry Hollistar's Cheer	5	92	Jul	895	44	2894	149
s. Chattel's Hollistar		d. Chattel's Levity					
*Whitebry Hollistar's Daphne	6	34	Jul	1291	62	1399	67
s. Chattel's Hollistar		d. Hero's Peerless Dawn					
*Whitebry Hollistar's Hope	5	180	Jul	877	46	6467	331
Whitebry Minuet	Sr2	32	Jul	943	40	970	41
s. Basquaerie Levity Drummer		d. Whitebry Miranda					
*Whitebry Miranda	Jr4	287	Jul	478	23	6845	328
Whitebry Mona	Jr2	365	Jun	195	10	7192	345
*Whitebry Nell	Sr3	46	Jul	1053	43	1542	64
s. Fairlawn Performer's Chief		d. Whitebry Hollistar's Hope					
Whitebry Rockette	Jr2	85	Jul	946	37	2814	118
s. Fairlawn Performer's Chief		d. Chattel's Roxie					
Whitebry Starlet	Jr2	95	Jul	824	32	2709	108
*Whitebry Starlight	Jr4	200	Jul	858	37	7432	334

$BULLINGTON, DON C., ROSE MANOR, ACAMPO, CALIF. ARHT

*Laguna Dasher's Irene	9	86	Jul	1765	73	5133	214
s. Troutmere Daisy's Dasher		d. Laguna Carol					

BUSH, ALVIN R., WYNO FARMS, MUNCY, PA. ARHT

¶Spring Knoll Baron's Jess	Jr4	248	Aug	948	44	9469	440
¶Spring Knoll Baron's Jessica	5	137	Jul	1136	60	6283	287
¶Spring Knoll Baron's Margaret	5	189	Aug	1174	57	9138	454
¶Spring Knoll Baron's Mary	6	216	Aug	687	37	5960	302
¶Spring Knoll Baron's Miss	5	364	Aug	809	38	13830	617
¶Spring Knoll Baron's Ruby	Sr4	246	Aug	1116	48	11627	502
*¶Spring Knoll Ideal's Thelma	6	223	Aug	997	52	10513	514

¶Wyno Beau's Celeste	Jr2	273	Aug	1021	46	11312	506
**Wyno Beau's Clymax	Sr4	332	Aug	776	46	13603	715
**Wyno Beau's Dora	Sr3	296	Aug	699	40	9831	527
¶Wyno Legend's Lady	Jr2	140	Aug	814	40	4568	206
¶Wyno Saint's Bania	Jr2	327	Aug	769	44	11416	604
¶Wyno Saint's Bonita	Jr2	192	Aug	868	45	7071	351
¶Wyno Saint's Cynthia	Jr2	353	Aug	836	42	12397	611
¶Wyno Saint's Elsa	Jr2	223	Aug	801	37	7773	355
¶Wyno Saint's Etta	Jr2	164	Aug	860	38	5158	242
¶Wyno Saint's Taffy	Jr2	164	Aug	910	46	5915	276
**Wyno's Myth	Jr4	355	Aug	690	36	13017	607

CAMP, LEON CLAY, HOLLIKNOLL FARM, FRANKLIN, VA. ARHT

¶Holliknoll Golden Fairholm	Jr2	156	Jul	980	58	4989	249

CAMP, W. M., HOLLIKNOLL FARM, FRANKLIN, VA. ARHT

**Arlo Golden Hattie	6	283	Jun	1034	46	11470	482
**Blair's Rest King's Nell	6	73	Jul	1491	65	3386	147
s. Green Meads King Powhatan		d. Bournedale Maxim's Nellie					
**Blair's Rest Queen Peg	5	156	Jul	1341	60	7067	369
**Cesor Inheritance Jeanine	5	281	Jul	1117	51	11936	583
**Cesor King's Lilac	5	106	Jul	1345	61	4988	241
¶Delwake Norma	Sr4	334	Jun	1370	66	17023	733
**¶Hamilton County Maxim May	#Sr4	351	May	56	3	9565	556
¶Holliknoll Butterfat Queen	Jr2	262	Jul	971	44	9153	414
**¶Holliknoll Majesty Princess	Jr3	305	Jun	429	23	8416	424
*Holliknoll Maxim Gloria	Sr4	303	Jun	571	30	8154	465
**¶Holliknoll Maxim Hazel	Sr4	210	Jul	1152	56	8313	416
**¶Holliknoll Maxim Janice	Sr4	261	Jul	698	33	8353	368
**¶Holliknoll Maxim Maxine	7	31	Jul	1512	57		
s. Quail Roost Rose Maxim		d. Cesor Penwyn's Queen					
**¶Holliknoll Maxim Noble Duchess	5	156	Jul	1345	65	7264	362
¶Holliknoll Noble Alberta	Jr2	250	Jun	842	43	8048	381
¶Holliknoll Nomax Christine	Sr2	184	Jul	975	46	6164	289
¶Holliknoll Nomax Memoir	Jr2	301	Jul	1162	47	12881	508
¶Holliknoll Nomax Natalie	Jr2	210	Jul	996	50	7511	356
¶Holliknoll Raymost Primrose	Sr2	281	Jul	969	41	9829	477
**¶Holliknoll Royal Virginia	6	279	Jul	836	50	10325	546
**¶Longbarn V. Maxime	Jr4	184	Jul	1110	51	7853	347
¶Namreg King's Estella	Sr2	243	Jul	769	42	7378	392
¶North's Star Jay	Jr2	184	Jul	656	28	6610	313
¶Quinton Maxim's Squaw	Jr2	36	Jul	807	38	948	45
s. St. James Maxim		d. Conrad's Indian Queen					
**¶Rosewald Max's Melba	6	283	Jun	1318	60	13667	684
¶Western Glow Fame's Melinda	Sr2	67	Jul	1352	35	3000	100
s. Western Glow Royal Fame		d. Western Glow Markee O'War					

CAMP, W. M., JR., HOLLIKNOLL FARM, FRANKLIN, VA. ARHT

¶Holliknoll Noble Rose Marie	Jr2	184	Jul	1003	45	6622	300
¶Holliknoll Vagabond Faithful	Sr2	305	Apr	943	49	10582	495

$CARRAWAY, C. N., NORWOOD DAIRY FARM, BIRMINGHAM, ALA.

*Glad Acres Royal's Fancy Free	6	36	Aug	1954	86	2205	97
s. Coldspring's Hardwick's Royal		d. Valiant's Fern of Walnut Lane					
Norwood Edna	Sr4	119	Aug	1242	62	5635	260
Royal's Dream Girl	5	209	Aug	1158	57	8983	412

$COHENOUR, DALE F., ELVADALE FARM, STERLING, ILL. ARHT

Elmcrest's Mound Pat	5	57	Aug	1339	53	2329	99
s. Tarbell Farms Royal Maestro		d. Elmcrest's Prince's Lila Lee					
Elmcrest's Mound Tilly	5	49	Aug	1263	63	2082	99
s. Elmcrest Mound View Prince		d. Challenger's Beatrice					
Elmcrest's Pine Lawn Tilly	7	91	Aug	1121	51	3636	164
s. Sparkle's Prince		d. Tilly's Princess					
*Ore Hill Starlight	6	92	Jul	1268	56	4391	195
s. McDonald Farms Hunter		d. Ore Hill Sunbeam					

$COOPER, ALICE E., "THE COOPER HOMESTEAD," TOWNSEND, MASS. ARHT

Cooper's Bonnie	Sr2	217	Aug	663	37	5980	311
Cooper's Homestead Jo	Jr2	188	Aug	706	32	5101	237
Cooper's Homestead Lou	Jr2	126	Aug	816	36	3629	186
Cooper's Homestead Sadie	Jr2	122	Aug	674	35	3012	163
Cooper's Wilner	Sr2	209	Aug	867	40	7740	367
Dik's Brenda	Jr4	273	Jul	402	24	6590	309

$COOPER, E. G. & J. C., CENTURY ASH FARM, JOHNSTON, R. I. ARHT

Fairholm's Noble Evelyn	Jr2	176	Jul	828	44	5139	265
*Maple Lawn Starlight	Sr3	160	Jul	881	38	5478	249
Sunnyfields Dremita	Jr4	365	Jul	520	24	9109	351
Twinwing Lady Joanne	Sr3	319	Jul	512	23	7049	347

$CRAIG, R. A., DR. & MRS., LEAFY LANE FARM, KOKOMO, IND. ARHT

*Leafy Lane Golden Gleam	6	304	Jul	684	34	11386	586
Leafy Lane Matchless Amber	Jr2	108	Jul	799	36	3015	144
*Leafy Lane Matchless Autumn	Jr3	198	Jul	1171	59	8589	420
Leafy Lane Matchless Design	Sr2	149	Jul	917	40	4483	210
*Leafy Lane Matchless Echo	Sr3	273	Jul	709	42	7657	416
*Leafy Lane Matchless Faithful	Sr3	365	Apr	505	28	10681	553
*Leafy Lane Matchless Gentle	Jr4	259	Jul	778	48	8226	422
Leafy Lane Matchless Lady	Jr2	92	Jul	997	42	3036	131
Leafy Lane Matchless Sparkle	Jr2	108	Jul	721	35	2762	127
Leafy Lane Matchless Starlight	Sr2	289	Jul	923	43	9678	419
Leafy Lane Matchless Sundial	Jr2	354	Jul	681	32	7641	386
Leafy Lane Matchless Sweety	Jr2	365	Jul	242	13	8181	454
Leafy Lane Royal Repose	Sr2	212	Jul	1046	44	7442	342
Leafy Lane Royal Serene	Jr2	254	Jul	805	43	7506	359
Leafy Lane Royal Vanity	Sr2	108	Jul	968	38	3433	139

$DAINES, O. S., SANLYNN FARM, OGDEN, UTAH. ARHT

Ben Lomond Byrne's Tess	#Jr2	298	Jul	304	14	5812	274
Ben Lomond Tiffany	Jr2	125	Jul	856	38	3833	177
Darlene of Sun Shine Valley	Jr2	305	Jun	137	7	4796	233
*Sally of Chicona	7	101	Jul	1320	48	4909	186
s. Chicona Alderman		d. Prairie Bloom Selma					
Sanlynn Carmen	Jr2	195	Jul	720	31	5178	237
*Sanlynn Gloria	5	305	Apr	302	18	8084	438
*Sanlynn Pixie	Jr4	218	Jul	938	43	7589	359
Veda's Levity Ann	Jr2	202	Jul	721	35	5653	246

$DAINES, O. SANFORD, SANLYNN FARM, OGDEN, UTAH. ARHT

Ben Lomond Tidy	Jr2	232	Jul	760	34	6156	291
Cache Meadow Bettina	Jr3	149	Jul	619	38	3631	194
*Sanlynn Dimples	Sr3	111	Jul	1213	54	4877	216
s. Bonnibell Delightful Dictator		d. Cache Meadow Dina					

DELMORE, NICHOLAS, DELWAKE FARM, FREEHOLD, N. J. ARHT

**Delwake Betty	8	365	Jun	248	11	9256	434
Delwake Gabriel's Fantine	Jr2	54	Jul	878	39	1549	70
s. Fairlawn Maxim's Gabriel		d. Delwake Cherub's Butterfat					
¶Delwake Gabriel's Jem	Jr2	50	Jul	1254	45	1984	72
s. Fairlawn Maxim's Gabriel		d. Delwake Jem					
Delwake Gabriel's Lelah	Sr2	305	Jun	143	8	7692	410
Delwake Gabriel's Petite	Jr2	79	Jul	935	44	2661	132
Delwake Gabriel's Sunnygirl	Jr3	177	Jul	756	37	4963	246
¶Delwake Gab's Abby	Jr2	192	Jul	968	43	6926	321
¶Delwake Gab's Birdie	Sr2	173	Jul	1153	51	7456	303
¶Delwake Gab's Calico	Jr2	140	Jul	1200	49	5869	240
Delwake Gab's Debbie	Jr2	225	Jul	708	35	6252	308
¶Delwake Gab's Inez	Jr2	248	Jul	930	46	8260	415
Delwake Gab's Janet	Jr2	98	Jul	877	39	2995	135
Delwake Gab's Kanita	Jr2	239	Jul	581	27	5733	268
¶Delwake Gab's Martie	Sr2	305	Jul	774	39	9610	489
Delwake Gab's Serenade	Jr2	305	Jul	28	1	5645	316
¶Delwake Gab's Zada	Jr2	129	Jul	915	38	3985	178
¶Delwake G. H. Elegy	Jr2	254	Jul	1044	42	9226	380
¶Delwake G. H. Friendship	Jr2	161	Jul	794	31	4783	195
¶Delwake G. H. Marionette	Jr2	305	Jul	392	20	7270	344
¶Delwake G. H. Orphan	Sr2	144	Jul	1205	46	6318	261
*Delwake Governor's Hazel	Sr3	187	Jul	771	35	6352	289
¶Delwake Governor's Marlene	Sr2	305	Jun	132	8	5829	304
Delwake Governor's Woodbine	Sr2	305	Jun	328	18	6528	321
Delwake Gov's Canary	Jr2	175	Jul	423	27	2968	156
¶Delwake Gov's Inga	Jr2	187	Jul	1089	50	7018	320
¶Delwake Gov's Maida	Jr2	305	Jun	455	23	8658	431
Delwake Gov's Sweetie	Sr2	305	Jul	197	11	6640	345
*Delwake Grace	5	189	Jul	640	35	4790	270
¶Delwake Hardwick Hazel	Jr2	197	Jul	959	37	7054	274
Delwake Hardwick's Lady	Jr2	95	Jul	982	35	3351	146
¶Delwake King's Betty	Jr2	83	Jul	1148	45	3351	141
¶Delwake King's Finesse	Jr2	227	Jul	1018	41	9212	388
Delwake King's Jean	Jr2	30	Jul	844	41		
s. Mulhocaway Meadow King		d. Delwake Gov. Gene					
¶Delwake King's Rhinestone	Jr2	243	Jul	616	25	7672	317
¶Delwake King's Swingtime	Jr2	197	Jul	953	39	5750	265
¶Delwake King's Tricksey	Jr2	241	Jul	952	45	9664	385
¶Delwake King's Wyona	Jr2	133	Jul	855	36	7054	295
Delwake Sabre's Dottie	Sr2	245	Jul	979	41	8694	376
Delwake Sabre's Glory	Sr2	305	Jun	119	6	7631	417
Delwake Sabre's Lass	Jr2	305	Jul	79	3	6265	257

DENOW, CHARLES, TITUSVILLE, N. J. ARHT

¶Delwake Governor's Aurora	Sr2	338	Jul	636	38	9659	534

$DIEFENDORF, HELEN H., HIGH HOLLOW FARM, NEWTON, N. J.

*High Hollow's Clarissa	5	34	Jul	1446	63	1549	68
s. Ideal's King Edward		d. Independent's Posy of Mondamin					
High Hollow's Claudia	6	109	Jul	1586	75	6109	279
s. Edna's Wickson of Colehaven		d. Fair Field Dorothy Victor					
High Hollow's Dollene	Jr4	131	Jul	1057	50	5212	246
High Hollow's Quaint	Jr4	34	Jul	1374	74	1495	80
s. Mulhocaway Butterfat Quartus		d. Lucy Belle of High Hollow					
High Hollow's Quote	Sr3	85	Jul	1106	54	3292	162
s. Mulhocaway Butterfat Quartus		d. High Hollow's Dolly					
High Hollow's Velma	5	141	Jul	1290	61	6786	318

DODD, JACK, WINTER PARK, FLA. ARHT

**¶Lakemont Princess	Sr3	140	Jul	944	40	5023	227

$DODSON, OTIS R., GOOSE VALLEY FARMS, COLONIAL PARK, PA. ARHT

Goose Valley Buttercup	Jr2	172	Jul	674	32	4708	207
Goose Valley Dina	Jr2	286	Jun	603	32	6787	342
*Goose Valley Lynn	Sr3	299	Jul	777	39	9919	478
*Goose Valley Molly	5	113	Jul	873	42	4563	210
Goose Valley Myra	Jr2	248	Jun	643	36	6234	332
Goose Valley Norma	Jr2	305	Jun	403	21	8277	384
Goose Valley Patience	#Jr2	338	Jun	425	21	9864	472
Goose Valley Pauline	Jr2	365	Apr	31	1	9068	479
Goose Valley Pride	Jr2	365	Jun	153	11	8965	474
*Goose Valley Queenie	Sr4	301	Jul	353	17	9852	416
*Rovadale Romeo's Heather	Jr3	200	Jun	673	33	6389	303
*Rovadale Romeo's Hybiscus	Jr3	163	Jul	747	43	5525	306

$DOMASZEK, RAYMOND, HI-HOPES FARM, AMHERST JUNCTION, WIS. ARHT

*Hi-Hopes Dolly	8	171	Jul	1065	48	7444	325
Hi-Hopes F. Lady	Jr2	226	Jul	818	37	7692	339
Hi-Hopes S. M. Connie	Sr2	325	Jul	678	32	10014	433
*Hi-Hopes S. M. Delora	Sr3	296	Jun	639	31	8355	425
Hi-Hopes S. M. Flossie	Sr2	303	Jul	842	47	9799	507
Hi-Hopes S. M. Honey	Sr2	305	Jul	327	14	9741	411
Hi-Hopes S. M. Krystal	Sr2	305	Jul	264	12	9026	424
*Hi-Hopes S. M. May	Jr4	78	Jul	1458	64	4077	200
s. Curtiss Candy Snow Man		d. Hi-Hopes Winner's Khan					
Hi-Hopes S. M. Pearl	Jr3	110	Jul	1483	74	5521	254
Hi-Hopes S. M. Pride	Jr3	305	Jun	256	12	8634	408
Hi-Hopes S. M. Queen	Jr2	146	Jul	1166	51	5902	238
s. Curtiss Candy Snow Man		d. Hi-Hopes Winner's Agnes					
Hi-Hopes S. M. Rosette	Jr2	305	Jun	480	26	10477	529
Hi-Hopes S. M. Sue	Jr2	238	Jul	895	48	8163	401
*Hi-Hopes Winner's Dolly	7	164	Jul	1292	69	8239	416
*Hi-Hopes Winner's Khan	7	176	Jul	1343	63	9613	429
Malloy Fascinator's Fancy	Sr2	297	Jul	886	51	9954	524

$DOWNEY, FRED C., WOODSIDE HALL FARMS, WILLIAMSPORT, MD. ARHT

Woodside Hall Founder's Odessa	Sr2	305	Jun	420	24	7518	386
Woodside Hall Founder's Patina	Sr2	305	Jul	131	6	7603	349

*Woodside Hall Ideal Odeen	Jr3	305	Jun	18	1	7443	394
*Woodside Hall Ideal Olga	Jr3	305	Jul	216	10	7932	371
*Woodside Hall Just Marigold	5	279	Jul	788	39	10666	531
*Woodside Hall Lady Lucinda	6	135	Jul	1326	62	6782	298
*Woodside Hall Lady Marilyn	5	185	Jul	914	43	7253	341
Woodside Hall Ne Panella	Jr2	276	Jul	621	33	6745	350
Woodside Hall Ne Pauline	Jr2	261	Jul	551	27	5764	286
*Woodside Hall Notion	Sr3	305	Jul	27	1	7550	372
*Woodside Hall Rex's Mona	5	115	Jul	1189	47	5361	226
*Woodside Hall Romeo's Noel	Sr3	247	Jul	445	23	7027	328
*Woodside Hall Romeo's Opal	Sr3	224	Jul	594	27	6675	349
*Woodside Hall Romeo's Opaline	Sr3	148	Jul	891	37	5746	244
*Woodside Hall Romeo's Orbit	Jr3	230	Jul	276	16	5527	294
*Woodside Hall Romeo's Oriole	Jr3	247	Jul	438	19	6711	322
Woodside Hall Romeo's Pansy	Sr2	305	Jul	209	12	6922	335
Woodside Hall Romeo's Patsy	Jr2	305	Jul	133	8	5078	267
Woodside Hall Romeo's Peggy	Sr2	305	Jun	158	10	5950	299
Woodside Hall Romeo's Petunia	Jr2	252	Jul	393	21	7216	326
Woodside Hall Romeo's Playgirl	Jr2	281	Jul	151	10	4156	207
Woodside Hall Romeo's Plum	Jr2	305	Jun	119	6	7171	299
Woodside Hall Romeo's Pride	Jr2	251	Jul	193	10	4096	202

du PONT, JEAN L. A., LISETER FARM, NEWTOWN SQUARE, PA. ARHT

**Liseter Flame's Bonnie	Jr3	365	Jun	84	4	13075	646

DUTTON, EVERETT J., MISTYDALE FARM, GONIC, N. H. ARHT

¶Mistydale Merry Cleopatra	Jr2	108	May	857	40	3310	133
s. Mistydale Merrymoon		d. Rose Lawn Cleo's Protooee					
¶Mistydale Merry Julia	Jr2	289	Jul	560	31	6139	323

DUTTON, LAURA F., MISTYDALE FARM, GONIC, N. H. ARHT

¶Edgevan C Elady	Jr2	262	Jul	638	31	6065	305
¶Mistydale Aria Bluebell	Jr2	235	Jul	702	32	6150	274

§DYE, J. E., GREAT FALLS, S. C. ARHT

*Hornet's Hilda	Jr3	201	Jul	657	26	6929	270
Prince's Patty Maid	Sr2	235	Jul	759	39	6558	346
Rose Prince's Susan	Jr3	181	Jul	741	39	5451	260
Trophy's Mary Ruth	Jr2	65	Jul	870	35	1798	72
s. Clemson Honor Trophy		d. Ideal's Bonnie Dale					

ELAM, C. N., "BELNEMUS," BELONA, VA. ARHT

¶Belnemus Alberta's Annie	Jr2	293	Jun	886	39	9406	481
¶Belnemus Alberta's Ilene	Jr2	62	May	1227	57	2345	110
s. Quail Roost Master Alloy		d. Belnemus Max's Ilene					
¶Belnemus Bunnie's Beth	6	310	Jun	1036	47	12866	639
¶Belnemus Bunnie's Brenda	Sr3	92	Jun	1256	72	3938	214
s. Belnemus Bunnie's Maxim		d. Graceland Max Beauty					
¶Belnemus Bunnie's Chic	Sr2	365	Jun	339	20	11992	654
¶Belnemus Bunnie's Dassel	Sr2	332	Jun	1018	54	10743	577
¶Belnemus Bunnie's Harriet	Jr3	73	May	1400	69	3241	153
¶Belnemus Max Alma	Sr3	332	Jun	599	33	8805	452
¶Belnemus Max Eva	Jr2	305	Mar	242	14	9536	487
¶Belnemus Max Flora	Sr2	216	Jun	924	47	7765	407
s. Quail Roost Prince Max		d. Princess Pauline Maid					
**Belnemus Max Francer	Jr4	259	Apr	668	39	7763	418
¶Belnemus Max Julia	Sr4	273	Jun	647	37	8641	459
¶Belnemus Max Peggy Ann	Jr3	221	Apr	662	42	5762	321
**¶Fairview's Matt Lee	Jr4	172	Apr	902	53	5711	305
**Graceland Max Bunnie	7	95	Jun	1781	92	5341	274
¶Sheppard Farm's Iona	Jr4	255	Apr	771	44	7977	438

ELAM, C. N., JR., "BELNEMUS," BELONA, VA. ARHT

¶Bayville Maxprint Maple	Jr2	273	Jun	795	39	7153	373

§ELDRIDGE, H. L., WASHOUGAL FARM, WASHOUGAL, WASH. ARHT

*M. Cecelia of Washougal Farm	5	305	Jul	589	25	10485	418
*Paquita of Chicona	7	261	Jul	909	39	9229	402
Sequoia of Aldarra	Sr2	149	Jul	1082	39	5856	207
*Virginiabell of Washougal Farm	5	305	Mar	87	4	8567	352
Washougal Cadet Elegance	Sr2	199	Jul	1145	54	8307	392
Washougal Cadet Muse	Jr3	365	Jul	5		11698	630
*Washougal Cadet's Colleen	Jr3	191	Jul	1105	49	8882	380
*Washougal Noble Fudge	Sr3	97	Jul	1297	53	4885	190
s. Bonnibell Hattie's Noble		d. Rocca of Washougal Farm					
Washougal Noble Philylla	Sr2	305	Jul	356	19	8331	403

EMERSON, WILLIAM M., LERSON LAWN FARMS, SENNETT, N. Y.

¶Happyholme Regal Hibernia	Sr3	305	Jul	120	6	10282	561
¶Silver Forest Royal Fingus	Jr4	127	Aug	1113	62	5533	287

EMERSON, WILLIAM M. & LILLIAN V., LERSON LAWN FARMS, SENNETT, N. Y.

¶Lerson Lawn F. P. Betty	Jr2	110	Aug	1393	54	5214	214
¶Lerson Lawn F. P. Rosebud	Jr2	178	Aug	952	53	6237	312
¶Lerson Lawn F. P. Sibyl	Jr2	189	Aug	970	45	6384	287
¶Lerson Lawn King's Consort	Sr2	96	Aug	1545	62	5030	195
s. Tarbell Peerless King		d. Goodleigh Consort Vauxbeleb					
¶Lerson Lawn King's Durella	Jr3	79	Aug	1276	64	3363	158
s. Tarbell Peerless King		d. Lerson Lawn Loyal Durella					
¶Lerson Lawn King's Fancy	Jr2	179	Aug	1058	50	7025	323
¶Lerson Lawn King's Gala	Jr2	298	Aug	802	45	9890	498
¶Lerson Lawn King's Olga	Jr3	255	Aug	954	54	10433	528
¶Lerson Lawn King's Rose	Sr3	305	Jul	471	21	12643	584

§ERB, L. W., DAYBREAK FARMS, JEFFERSON, OREGON. ARHT

Daybreak Bankers Goldie	Jr2	152	Aug	703	35	4563	218
Daybreak Bankers Twig	Jr2	105	Aug	853	36	3470	147
s. Wandamere Jean's Banker		d. Erb Farms D Twig					
Daybreak Clipper's Jewel	Jr2	210	Aug	618	29	5615	244
Daybreak Diplomat's Petunia	Jr2	225	Aug	805	39	6855	296
Daybreak Duke's Lady	Jr2	169	Aug	780	36	5369	235
Daybreak D. Wanda	Jr2	191	Aug	826	39	6220	280
Daybreak Mary	Jr2	291	Aug	672	40	8506	479
Daybreak Pest	Jr2	365	Aug	90	5	8602	493

§FARNER, E. A., CHURCH HILL FARM, GLOUCESTER, VA. ARHT

Church Hill High Priscilla	Jr2	173	Jul	921	37	6345	280
Church Hill Jeannette	Sr2	151	Jul	795	36	4550	218
Church Hill Lucky Blanch	Jr2	174	Jul	817	40	4834	238
Church Hill Lucky Primrose	Jr2	305	Jun	439	23	6079	310
Church Hill Lucky Scarlet	Sr2	305	Jun	140	7	9129	411
Midview Noble's Starlight	Jr4	257	Jul	701	36	7662	397
Midview Reveller's Best	Jr4	249	Jul	560	29	6172	312
Midview Royal's Babette	Sr3	269	Jul	778	36	8369	414
Red Sadie's Jinny	7	231	Jul	729	41	6563	360

FLINT, J. R., FLINCO FARMS, JACKSON, MISS. ARHT

Arden Maxim Rose	Jr2	229	Jul	650	33	7129	379
Bon-Air's Victor Delight	Sr4	365	Jul	91	6	6642	339
*Callicott Champ's Cora	Sr2	115	Jul	965	38	4052	156
*Cone's Cavalier Edith	5	290	Jun	748	36	8880	422
*Dot-Cap's Alice	6	291	Jul	559	24	7799	323
Edisto Farm's Breezy	Jr3	218	Jul	253	13	4332	228
Flinco Farms Beatrice's Babe	Jr2	267	Jul	763	36	8064	395
Flinco Farms Jeffrey's Lydia	Jr2	95	Jul	875	38	2992	130
*Flinco Farms Pre Martha	Sr2	305	Jul	433	21	7089	321
Flinco Farms Pride's Prissy	Jr2	220	Jul	837	36	7190	344
Flinco Farms Prince's Perfect	Sr2	228	Jul	615	27	5408	256
Flinco Farms Reward's Aster	Jr2	188	Jul	643	32	4908	240
Flinco Farms Snowflake	Jr2	146	Jul	895	37	4836	196
*Henslee Farms Country Secret	5	305	Jul	387	21	7470	395
Hermitage View Monarch's Roena	Jr2	237	Jun	620	31	5387	267
Maegeo D Lark	Jr3	218	Jul	581	26	5618	277
McDonald Farms S. Pinkie	Jr2	277	Jul	545	33	5661	322
**Mulhocaway Cavalier's Fayette	5	282	Jul	819	43	11306	575
*Owen's Place Royal's Pride	5	359	Jul	554	27	9152	457
*Red Cross Noble Ruby	Sr4	102	Jul	930	44	3585	151
*Riegeldale Ben's Alicia	Sr3	261	Jul	618	26	8204	360
St Albans AVBoy's G. V. A. Faith	Sr2	151	Jul	932	41	5086	203
**St. Albans A V Boy's Nella Jay	6	153	Jul	1283	52	7381	311
*Shoreland Meadow Larkspur	8	250	Jul	728	40	7974	406
*Sunny Kenn Bravery's Jobelle	7	262	Jul	757	37	7232	360
*Sunny Kenn Bravery's Sophie	10	305	Jul	210	11	7803	380
**Sunny Kenn E K Princess	7	110	Jun	1265	55	5410	235
Sunny Kenn Forrest's Linda	6	71	Jul	1306	46	3066	108
s. St. James Champion Forrest		d. Sunny Kenn Moonlight's Flora					
¶Sunny Kenn Moonlight Nina	Sr4	364	Jul	544	26	10165	500
¶Sunny Kenn Moonlight's Etta	5	365	Jun	339	18	11120	539
Sunny Kenn Moonlight's Goldie	6	268	Jul	689	39	8150	409
*Trailside's Renownmost Queen	Sr3	273	Jul	663	32	7683	357
Walker Farms Miss Echo	Sr3	30	Jul	987	39		
s. McDonald Farms His Model		d. Maxie's Foremost Eiletta					
Walker Farms Miss Elite	Jr2	230	Jul	778	36	6893	321
*Walker Farms Piper Holly	Jr3	21	Jul	715	25		
s. Flying Horse Royal Piper		d. Walker Vanity Hope					
**Walker Farms Standard Rhapsody	Sr3	303	Jul	588	27	8256	419
*Walker Farms Vim's Celia	8	153	Jul	1006	41	6238	248
Whippernock's Roxanne	Jr2	236	Jul	701	33	6784	324
*Winkler Farms Chum's Jo	5	92	Jul	1099	30	3900	136
s. Welcome In Forward Chum		d. Winkler Farms Marie					
Winkler Farms Cindy	5	305	May	175	7	9591	396
¶Winkler Farms Delight	Jr3	100	Jul	1134	52	3826	170
*Winkler Farms Hazel	Sr2	284	Jul	511	34	5955	288
*Winkler Farms Nina's Amber	Sr2	283	Jul	564	28	6324	302
*Winkler Farms Patty	7	274	Jul	529	24	7253	328
*Winkler Farms Supreme's Ann	8	298	Jul	862	45	11240	592

FORSGATE FARMS, INCORPORATED, JAMESBURG, N. J.

¶Ben Tulloch Forest Path	Jr2	116	Jul	1375	64	5276	220
*Brookside Em. Audacity	Sr2	129	Jul	1350	63	6526	298
*Brookside Em. Hardy	Jr3	45	Jul	1459	60	2071	88
s. Hominy Hill Eminence		d. Brookside Princess Hardwick					
¶Brookside J. Hardwick's Harmony	Jr2	129	Jul	1287	67	5649	266
¶Forsgate Harvester's Gertrude	Jr2	212	Jul	1154	55	8466	393
¶Forsgate Philosopher's Betina	Jr2	160	Jun	1030	46	6025	263
¶Forsgate Philosopher's Delight	Jr2	242	Jul	1028	56	9228	436
¶Forsgate Philosopher's Donnita	Jr2	195	Jul	985	59	7296	415
Forsgate Philosopher's Flossie	Jr3	19	Jul	837	34		
s. Langvalley Levity Philosopher		d. Forsgate Harvester Flossie					
¶Forsgate Philosopher's Goldie	Jr2	50	Jul	981	46	1552	71
s. Langvalley Levity Philosopher		d. Wilgorlan Farms Goldie					
¶Forsgate Philosopher's Gracie	Jr2	73	Jul	1341	61	3183	140
s. Langvalley Levity Philosopher		d. Rycklaver Grace					
¶Forsgate Philosopher's Janet	Jr2	92	Jul	1047	57	3257	168
s. Langvalley Levity Philosopher		d. Ideal's Steadfast Jane					
¶Forsgate Philosopher's Kate	Jr2	189	Jul	977	52	6828	343
¶Forsgate Philosopher's Lassie	Sr2	243	Jul	948	59	9017	482
¶Forsgate Philosopher's Loraine	Jr2	191	Jul	1311	63	8288	390
¶Forsgate Philosopher's Lucy	Sr2	60	Jul	1446	67	2660	129
s. Langvalley Levity Philosopher		d. Ideal's Laddie's Lucy					
¶Forsgate Philosopher's Rosalie	Jr2	327	Jul	896	51	11004	571
Forsgate Philosopher's Rose	Jr2	20	Jul	640	28		
s. Langvalley Levity Philosopher		d. Fair Field Perky Rose					
**Forsgate Rockwood Ida	Sr4	225	Jul	1138	64	10849	570
**Great Elm C. Amanda	Sr4	365	Aug	151	9	18622	942
**Great Elm C. H. Rosalie	5	243	Jul	1299	71	13319	642
**Great Elm His Bell	#6	320	Jul	221	12	12434	549
**Hominy Hill Gerdeen	7	365	Jul	239	13	16161	848
**Ideal's Genevieve	5	365	Jul	438	23	14160	725
Ideal's Regent's Lassie	6	21	Jul	706	35		
s. Ideal's Regent		d. Ideal's Netoria's Lassie					
¶Ideal's Risbecq's Golda	5	315	Jul	295	23	8552	488
**Meadowlane Gertrude	8	330	Jul	1139	60	15569	773
*Stefferson Farm's Francesca	Sr2	270	Jul	1075	56	10159	514
**Wilgorlan Farms Elsie	5	365	Jun	9		15991	826

§FORT, L. W., FORT'S GUERNSEY FARM, GREAT FALLS, S. C. ARHT

*Badger's Delia	Jr3	95	Jul	1293	56	4029	168
s. Bondwick's Badger		d. Invader's Delightful					
Badger's Raymost	Sr2	90	Jul	1038	46	3035	141
s. Bondwick's Badger		d. Raymost Emory's Tray					
*Badger's Viola	Jr3	92	Jul	1275	51	3651	145
s. Bondwick's Badger		d. Lucky King's Violet					
*High Honor's Minnie	Jr3	285	Jul	435	22	8898	443
*Kerr's Foremost Maxim's Alice	Sr4	173	Jul	1307	54	8164	347
Kerr's Foremost Max Maid	Jr2	290	Jul	762	43	8025	406

McDonald Farms King's Jettina 8 196 Jul 618 32 5391 269
*Pleasant View Ace's P. Moe 5 282 Jul 760 45 9974 539
Rivelon Medford's Cheerful Jr2 305 Jul 121 5 8933 414
*Sunshine's Lucky Ruby 8 175 Jul 849 34 5465 216

FOWLER, O. T., GRAND VIEW GUERNSEY FARM, PFAFFTOWN, N. C.
**¶Belmont View Brilliant Sophia 6 171 Aug 1214 66 8773 450
¶Belmont View Fashion's Daisy Sr2 304 Jul 615 31 7525 377
¶Clear Springs' Majesty's Nora Sr2 200 Aug 947 44 7349 321
**¶Coldspring's Beauty's Daisy Jr4 254 Aug 1257 62 12043 601
**¶Coldspring's B. R. Notlawn Jr3 205 Aug 876 35 7683 326
¶Grand View B. Predictor Beauty Jr2 241 Aug 793 44 7502 383
¶Grand View King's Celia Jr3 163 Aug 853 39 4710 216
**¶Grand View Noble Beauty 6 184 Aug 632 33 5653 272
**¶Grand View Noble Rex Charming 6 123 Aug 1301 54 5921 264
s. Quail Roost Noble Maxim d. Curtiss Candy Rexqueen
¶Grandview N. Predictor's Ida Sr2 141 Aug 858 42 4448 210
¶Grand View Predictor's Annie Jr3 184 Aug 1002 50 6396 304
**¶Grand View Predictor's Lady Jr4 198 Aug 823 45 6956 365
**¶Grand View Predictor's Star Jr4 123 Aug 1128 57 4889 255
s. Grand View Noble Predictor d. Swan Ponds Starling
**¶Hanover Hill J. Leader 5 99 Aug 1513 54 4862 192
s. McDonald Farms Jason d. Madrey Farm General's Leader
**¶Holliknoll Maxim Hector 5 99 Aug 1319 69 4674 221
s. Quail Roost Rose Maxim d. Camp's Watershed's Princess
¶Tripple Pines Ann's Princess Sr2 298 Jul 858 42 10042 462

$FULLER, PETER, RUNNYMEDE GUERNSEY FARM, NORTH HAMPTON, N. H.
Ideal's Traveller's Red Rose 5 82 Jun 1001 44 2862 117
Runnymede Heddy #Jr2 304 Feb 436 21 7428 313
*Runnymede Iolanthe Jr3 119 Jul 1215 54 4872 192
s. Haven Hill Royal Philosopher d. Runnymede Polly
Runnymede Lucia Sr3 303 Jun 636 28 6920 303
Runnymede Michelline Jr3 129 Jul 665 31 3725 168
*Runnymede Phil's Florette Sr3 115 Apr 1090 50 4275 187
Runnymede Viveca Sr2 239 Jul 837 39 6326 277

$GEHRES, OTTO & SONS, WRENDALE FARM, WREN, OHIO. ARHT
*Val-lea Triumph Thelma 6 202 Aug 762 33 6269 308
*Val-lea Triumph Vanda 6 139 Aug 1132 53 6070 288
*Wrendale C. Lill Jr3 83 Aug 1248 54 3581 154
s. Franchester Consultant d. Wrendale Lill
Wrendale Delane Sr2 159 Aug 789 34 4471 215
Wrendale F. Rosie Jr2 85 Aug 957 41 2569 112
s. Green Meads King Favor d. Val-lea Triumph Rosebud
*Wrendale Hopelet Jr3 360 Aug 656 33 10111 514
Wrendale Maid's Rae Sr2 77 Aug 721 32 1960 86
s. Wrendale Dairy Boy d. Golden Grange R. Maid

$GERKE, BERNARD, "DUTCH MILL," SPARTA, WIS. ARHT
Greenfield Forcast's Princess Jr2 305 Jul 96 5 7259 364

GIBBONEY, ALLEN L., BRAE BONNIE GUERNSEY FARM, BRADFORD, OHIO. ARHT
Brae Bonnie Doris Sr2 96 Aug 663 22 2425 90
Brae Bonnie Gay Lady #Jr2 277 Jul 161 8 5355 302
Brae Bonnie Nora Jr2 305 Jul 26 1 6522 333
*Royal Lass of Brae Bonnie Jr3 308 Aug 788 37 11604 557
*Royal Tess of Brae Bonnie #Sr3 255 Jun 141 7 7334 353
Sunnydale Don's Joyful Jr2 305 Aug 100 4 5983 288
**¶Sunnydale Leader's Flute Jr3 305 Jul 198 9 10696 490

GINN, CORNELIA, W., AIX LA CHAPELLE, DICKERSON, MD. ARHT
¶Graysmarsh Princess Select Jr2 162 Jul 809 41 5173 251

GINN, FRANCIS, AIX LA CHAPELLE, DICKERSON, MD. ARHT
¶Bournedale Lincoln's Caroline Jr3 22 Jul 794 34
s. Bournedale Coronet's Lincoln d. Bournedale Cora-Ace
¶Bryn Du Triumph's Carefree Jr2 349 Jul 715 40 9466 461
¶Cesor Inheritance Lilybelle Sr4 143 Jul 1217 67 6364 316
¶Oberland Pre Favorite Jr2 305 Jul 347 19 8918 451
Ollasses Annie La Noce Jr2 195 Jul 404 26 3559 204
¶Ollasses Coronet Queen La Noce Jr3 295 Jul 656 35 8097 408
Ollasses Don's Lady Dorothea Sr2 305 Jun 382 24 6296 324
¶Ollasses Golden Dewdrop Sr2 303 Jun 760 44 10031 460
Ollasses Golden Snowflake Jr2 357 Jun 432 29 7084 385
Ollasses King's Sadie Jr3 305 Jul 267 16 5989 335
**¶Riegeldale Emory's Sarabelle 9 122 Jul 1316 55 5880 263

$GRAVES, ALFRED & MURIEL & LUITJE, HENRY & KARL, PLAINFIELD GUERNSEY FARM, HALE, MICH. ARHT
*King's Alpha 9 169 Aug 1352 56 8277 336
Lady Bell of Cloverdale Sr4 142 Aug 1432 51 7122 303
*Lady Bessie's Diania Sr4 33 Aug 1460 62 1540 65
s. Thorpe's Farm Duke d. Lady Bessie of Clovedale
*Lady's Lula of Cloverland Jr3 65 Aug 1219 54 2589 114
s. Sailor's Ted of Cloverland d. Lula's Lady of Cloverland
*Lassie of R. R. R. Farm 9 97 Aug 1466 57 4670 193
*Patches of Cloverland 8 172 Aug 1116 44 7263 305
Plainfield D. Arlene Jr2 54 Aug 824 31 1491 56
s. Cowham Farm Maxine's Don d. Ultra's S. Alpha
*Plainfield P. Mary Jr4 33 Aug 808 38 852 40
s. Meadow-Gold R. Plato d. Cesor Penwyn's Mina
Plainfield V. Beatrice Jr2 305 Jul 239 13 8776 422
*Ruby K. of Cloverland 12 250 Aug 758 36 9144 420
*Ted's Vera of Cloverland Jr4 212 Aug 930 44 8309 407
*Thum Gold Anna 6 209 Aug 870 40 8364 412
*Thum Gold Cassie Jr4 292 Aug 1040 46 12041 567
*Thum Gold Dinah Jr3 223 Aug 1056 57 8631 395
*Victoria of Cloverland 10 203 Aug 1028 46 7780 361

$GRIGGS, ELISHA KYLE, JR., DARLING ACRES GUERNSEY FARM, OKLAHOMA CITY, OKLA. ARHT
Darling Acres Betty Jr2 54 Jul 970 39 1618 65
s. Golden Dew Barbara's Champion d. Golden Dew Betsy
Darling Acres Champion's Carol Jr2 50 Jul 876 32 1384 51
s. Golden Dew Barbara's Champion d. Golden Dew Caroline

$GUINTHER, WARREN, NEVADA, OHIO. ARHT
*Wernida Laddie's Monica Sr4 96 Aug 1174 51 3930 171
s. Lone Pine Noble Laddie d. Wernida Corking Admira
*Wernida Laddie's Primrose Sr4 175 Aug 1209 45 7981 350
Wernida Lausche Adelyn Jr2 263 Aug 665 24 8109 337
Wernida Lausche Deborah Jr2 292 Aug 746 36 8988 431
Wernida Lausche Delight Jr2 299 Aug 449 24 8665 306
Wernida Lausche Myrna Jr2 286 Aug 714 30 8716 409
Wernida Lausche Pansy Jr2 248 Aug 906 37 9266 409
Wernida Lausche's Dixie Jr2 201 Aug 622 31 5292 249
Wernida Lausche's Dolly Sr2 12 Aug 196 8
s. Villa-Way Lausche d. Lone Pine D Ada
*Wernida Squire's Annabelle Jr4 305 Aug 18 1 8782 450

GUMINA, FRANK, CASTLE BROOK FARM, FREEHOLD, N. J. ARHT
¶Arrus Philosopher Snow Ball Jr2 326 Jul 619 38 10651 597
Delwake G. H. Pansy Sr2 111 Aug 948 38 3686 153
s. Gwynllan Hardwick d. Delwake Hulda
Doreenland C. P.'s Sylvia Jr2 22 Aug 746 30
s. Caumsett Performer d. Alamatuck Fay Aster
Doreenland King's Vida Jr2 14 Aug 361 15
s. R. F.'s Albill's King d. Major's Rose of Mondamin
**¶Haddon's Ram Melinda 5 117 Aug 1006 43 4636 227
High Mowing Diamond Happy Jr2 76 Aug 808 36 1932 88
s. Foremost Diamond Jim d. Patcho'woods Della's Delight
¶High Mowing Victor's Gracey Jr2 259 Aug 816 45 9365 462
Hunthill Starlight Jr2 164 Aug 501 28 2852 164
Ideal's Melanie Sr2 79 Aug 1298 58 3446 171
Orange Grove Ken's Alice Sr2 84 Aug 1056 46 3117 142
Pine Grove I. Pilgrim Sr2 98 Aug 805 35 2765 117
s. McDonald Farms Invincible d. Pine Grove Farms Indoris
Pine Grove N. Posy Sr2 101 Aug 801 35 2898 126
s. Pine Grove Nobleman d. Pine Grove Farms Lassie

$HAAS, H. W., OZARK VALE FARM, ROLLA, MO. ARHT
*Fairfields Newport 7 224 Jul 1076 50 9822 490
*Ozark Vale Caesar's Aleta 5 64 Jul 1341 61 2964 136
s. Rose King's Caesar d. St. Albans Actor's Althea
Ozark Vale Pharaoh's Alteena Jr2 98 Jul 844 38 2920 135
s. Ozark Vale's Pharaoh d. Ozark Vale Caesar's Alta
Ozark Vale Pharaoh's Ava Jr2 135 Jul 803 36 3568 153
Ozark Vale Pharaoh's Emily Jr2 71 Jul 1018 47 2397 112
s. Ozark Vale's Pharaoh d. Ozark Vale Caesar's Aleta
*Ozark Vale Valor's Addie Jr3 63 Jul 1166 51 2438 108
s. St. Albans Blend's Valor d. Ozark Vale Caesar's Alta
Ozark Vale Valor's Althea Jr2 111 Jul 862 46 3413 160
Ozark Vale Valor's Glamor Lass Sr2 277 Jul 729 39 8344 384
*Ozark Vale Valor's Lily Ann Jr3 243 Jul 582 31 6446 308
Ozark Vale Valor's Princess Jr2 88 Jul 858 39 2771 116
s. St. Albans Blend's Valor d. Ozark Vale Caesar's Carnation
*St. Albans Glamour's Gazelle 5 305 Jul 538 28 10131 495

$HAMMELL, LAWRENCE M., FRANKLIN PARK, N. J. ARHT
Duke's Grand Beauty Jr2 72 Jul 923 38 2185 92
s. Actor's Grand Duke d. Delwake Blondie

$HAWKINS, J. E., SHADY REST GUERNSEY FARM, MIDLOTHIAN, VA. ARHT
*Dolly's Dimple of Giant 8 308 Aug 651 33 8669 438
Ethel of Midlothian 7 133 Aug 988 43 5045 215
Giant Glory 9 365 Jul 489 22 8888 399
Janet of Midlothian 5 66 Aug 1309 51 2798 113
s. Graceland Dimple's La Noce d. Ethel of Midlothian
Shady Rest Pharoah's Barbara Jr2 208 Aug 828 37 6429 287
*Shady Rest Pharoah's Betty Sr3 35 Aug 1358 57 1510 64
s. Midview Charmer's Pharoah d. Martin's Princess Pauline
Shady Rest Pharoah's Coy Jr2 332 Aug 722 37 8579 416
Shady Rest Pharoah's Jenny Jr2 365 Aug 181 9 8149 383
Shady Rest Royal Dan's Beauty Sr2 202 Aug 729 37 5634 278

$HAYNES, JOHN & SON, SPARJA FARM, PATASKALA, OHIO. ARHT
*Hillcrest Queen Joyce 5 184 Jul 1325 60 8893 399
Sparja Farms' Levity Ann Jr3 71 Jul 1092 49 2682 122
s. Gray Haven Levity King d. Sparja's Cardinal's Ann
Sparja Farms Wonder Mary Lou #Jr2 261 Jul 77 4 3774 184
Sparja Farms' Wonder's Barbara Jr2 281 Jul 471 27 5504 267
Sparja Farms Wonder's Beatrice Sr2 60 Jul 990 44 2289 101
s. Sparja's Cardinal's Wonder d. Burnt Pond's Beatrice
Sparja Farms Wonder's Marty Jr3 171 Jul 706 32 4332 200

$HENDRIX, M. GLENN, PARKTON, MD.
Calder Farm M. Jewel Jr2 136 Jul 660 31 3549 154

$HENDRIX, W. L. & FLORENCE, ASHMERE GUERNSEY FARM, MERIDIAN, IDAHO. ARHT
Ashmere Harvest Jr3 33 Aug 1134 48 1191 50
s. Prestdale Regent's Vick d. Ashmere's Heather
Ashmere Janella Jr2 224 Aug 642 33 5565 237
Ashmere Julie Jr4 279 Jul 677 35 7281 378
Ashmere Luise Jr2 301 Aug 462 27 5974 333
*Ashmere's Heather 5 235 Aug 650 37 7103 327
Brookacres Arlene's Alameda Sr3 279 Jul 624 34 7164 382
Freer Acres Glee Jr3 124 Aug 780 30 3727 166
s. Fran-Ell Queen's Sammy d. Freer Acres Gloriana
Sun Ida Secret's Rose-Anna Jr2 113 Aug 839 42 3241 157
s. Curtiss Candy Col. Secret d. Rosalie of Thousand Springs

$HILL, H. ISAAC, MARI-MOCK FARM, NORTH OGDEN, UTAH. ARHT
Ben Lomond Byrne Rilma Jr2 243 Aug 445 23 5377 265
London Pre Lola Jr3 131 Aug 653 32 3928 171
*Lottie of Chicona 14 240 Aug 444 19 7681 299
Loyal's Lilley Jr3 84 Aug 814 33 2584 104
s. Starlot Loyal d. Lottie of Chicona
*Tarbell Farms Peerless Sibena 11 270 Aug 433 22 6781 311
Vendors Royal Lady Jr2 102 Aug 741 27 2988 113
s. Mari-Mac Vellice's Vendor d. Cuttie's Royal Star Fawn
*Wasatch Supreme Joan Sr3 152 Aug 405 17 4912 251
Winnie's Pet #Sr2 270 Aug 67 3 5948 314

$HOOD, HELEN D., HOOD FARM, DERRY, N. H. ARHT

Donmac Ballerina	Sr2	230	Jul	446	21	5632	254
Donmac Barbara	Jr2	70	Jul	810	31	2028	84
s. Coronation Supreme Lad		d. Flagstones Elaine					
Hood Kroft A. Agnes	Jr2	305	Jul	98	4	6798	300
Hood Kroft Air. Faith	Sr2	167	Jul	813	36	5075	224
Hood Kroft C. P. Lass	Jr2	281	Jul	583	36	7529	376
Hood Kroft Dairy Girl	#Jr2	300	Jun	312	.7	5939	255
Hood Kroft F. Agnes	Jr2	218	Jul	397	16	3783	175
Hood Kroft F. Anna	Sr2	26	Jul	751	28		
s. Foremost Footprint 21st		d. Pine Hill C. P. Anna					
Hood Kroft F. Bonny	Jr2	42	Jul	840	33	1161	46
s. Foremost Footprint 21st		d. Pine Hill Bonny					
Hood Kroft F. Helen	Jr2	111	Jul	651	33	2754	137
Hood Kroft F. L. Agnes	Jr2	44	Jul	646	27	924	39
s. Foremost Footprint 21st		d. Hood Kroft Lady Agnes					
Hood Kroft F. Laura Lady	Jr2	86	Jul	847	32	2464	105
Hood Kroft F. Marilyn	Jr2	222	Jul	369	18	3830	194
Hood Kroft F. Mary	Jr2	185	Jul	574	27	4399	218
Hood Kroft F. Prudence	Jr2	60	Jul	735	36	1455	72
s. Foremost Footprint 21st		d. Pine Hill Prudence					
Hood Kroft Leading Lady	Jr2	237	Jul	540	24	5834	245
*Hood Kroft Mary Lady	Jr3	149	Jul	518	24	4034	185
Hood Kroft Rosebud	Jr2	317	Jul	608	26	7272	319
Hood Kroft S. Autumn	#Jr2	301	Jun	147	7	6072	274
Hood Kroft S. Hazel	Jr2	86	Jul	547	22	1850	80

HUFFMAN, R. O., PRECEDENT FARMS, MORGANTON, N. C. ARHT

¶Fairlawn Actor's Patience	Jr3	273	Aug	588	29	8835	408
*¶Horse Shoe Conrad's Princess	7	121	Aug	1471	59	6083	231
s. Riegeldale Emory's Conrad		d. Horse Shoe F. Primrose					
¶Klondike Raider's Wilda	Jr2	305	Jul	74	3	8006	376
*¶Northern F. Mansell	5	92	Aug	1336	63	4108	162
s. Foremost Hermes		d. Douglaston Viscountess Mansell					
¶Precedent Maxim Buttercup	Jr3	212	Aug	1032	41	8413	337
¶Precedent Maxim Frances	Jr3	78	Aug	1060	41	2743	110
s. Hillbright Maxim King		d. Woodside Valiant's Queen					
¶Precedent Maxim Lana	Sr2	87	Aug	1108	41	3285	121
s. Hillbright Maxim King		d. Clear Springs' Queen Luxury					
¶Precedent Meteor Aloha	Sr2	87	Aug	1002	40	3159	120
s. Riegeldale Emory's Meteor		d. Presto's Alicia of Homestead					
¶Precedent Peerless Bonnie	Jr2	143	Aug	753	42	4188	204
¶Riegeldale Lustrious Berdine	Sr2	305	Jul	274	14	7406	400
*¶Sky Brook Martell	Sr3	92	Aug	1239	41	3796	124
s. Northern F Hermes		d. Northern F. Mansell					
*¶Woodside Lord Elba Christine	Jr3	301	Aug	544	24	10360	454

$HULIT, CURTIS W., MORNINGDEW FARM, HILLSBORO, OREGON. ARHT

Tualatin D. D. Diana	Sr2	115	Jul	687	37	3019	158
Tualatin Lassie Lynn	Sr3	241	Jul	863	44	8287	395

$HULIT, CURTIS W., MR. & MRS., MORNINGDEW FARM, HILLSBORO, OREGON. ARHT

*Booster's Patricia May	6	230	Jul	867	43	8165	360
*Cloverhill Serene's Sarah	10	241	Jul	775	36	6798	298
Myrula Cadet's Sparkle	Jr4	215	Jul	802	39	6505	308
*Queen Annette Lass	6	137	Jul	1153	55	5217	237
*Valetta of Chicona	9	134	Jul	778	35	3759	164
Vision City Glory	6	148	Jul	1075	48	5567	231

$HULIT, FAY A., MORNINGDEW FARM, HILLSBORO, OREGON. ARHT

Tualatin Tricona	Sr3	241	Jul	613	35	5256	281

$JACOBS, ROY E., "DUTCH MILL," SPARTA, WIS. ARHT

Lynbrook Supreme Aster	Jr2	224	Aug	827	36	7652	305
*Tess's Eva of J. & C. Farms	Sr3	345	Aug	551	32	9008	457

$JENKINS, C. L., GOLDEN HILLS FARM, PERU, IND. ARHT

*Broadmoor Jewel	6	66	Jul	1456	56	3203	122
s. Meadow Lodge King's Dauntless		d. Orchard Lawn's Queen Bernice					
*Golden Hills S. Bernice	Jr4	157	Jul	1199	44	6860	257
Golden Hills S. Bonnie	Sr2	305	Jun	334	16	6983	309
*Golden Hills S. Brenda	Jr4	15	Jul	639	24		
s. Wey Acres Levity Sheik		d. Star's Lady of Golden Hills					
Golden Hills S. Delight	Sr2	305	Jul	29	1	6192	294
Golden Hills S. Helen	Sr2	305	May	571	24	7332	333
*Golden Hills S. Opal	Jr3	107	Jul	842	33	3441	159
*Golden Hills S. Susan	Jr3	216	Jul	507	16	5841	219
*Golden Willow Levity	5	187	Jul	942	43	7141	325
*Leahaven Brilliant	8	205	Jul	1195	49	9368	397
*Perego's Sybil	8	305	Jun	239	12	8382	412
*Rader Neptune's Ruth	6	114	Jul	1286	51	5239	221
s. Cesor Neptune		d. Fairholm Ruby					
*Starr Farm Juan Lassie	Jr3	365	Jul	303	17	7779	428
*Starr Farm Lucky Rose	7	193	Jul	799	41	6215	285

$JENKINS, C. L. & SUSAN LEE, GOLDEN HILLS FARM, PERU, IND. ARHT

Golden Hills S. Rosalee	Jr2	305	May	196	8	7700	311

$JENKINS, C. L. & MOY, JULIUS, GOLDEN HILLS FARM, PERU, IND. ARHT

Brookshire Cameo	Sr2	107	Jul	918	44	3560	172
Brookshire Corine	Jr2	243	Jul	823	38	7413	340
Golden Hills L. Ruby	Jr2	219	Jul	666	30	5134	236
Golden Hills S Judy	Jr2	305	Jun	169	6	6711	314
*Starr Farm Bara Belle	Sr4	273	Jul	949	43	10206	505
Starr Farm Donna Colleen	Jr2	305	May	651	34	7715	374
*Starr Farm Levity Serene	Jr3	208	Jul	643	32	6074	305
*Starr Farm Miss Favorite	#Sr3	273	May	278	16	6363	328
*Starr Farm Miss Jealousy	Sr4	179	Jul	955	46	7038	337

$JENKINS, C. L. & MOY, KATHLEEN, GOLDEN HILLS FARM, PERU, IND. ARHT

Golden Hills Juan Janice	Jr2	26	Jul	971	39		
s. Starr Farm Don Juan		d. Starr Farm Miss Jealousy					

$JONES, PAUL M., MOUNT EPHRAIM FARMS, SNOW HILL, MD. ARHT

Mt. Ephraim's Don's Philippa	Jr2	115	Jul	944	44	3800	167

$JONES, PAUL M., JR., MOUNT EPHRAIM FARMS, SNOW HILL, MD. ARHT

Mt. Ephraim Princess Jess	Sr3	365	Jul	396	17	9171	406

$JONES, PAUL M. & PAUL M., JR., MOUNT EPHRAIM FARMS, SNOW HILL, MD. ARHT

Cosquay's Baroness	Jr2	221	Jul	864	44	8165	384
*Cosquay's Clematis	11	196	Jul	959	45	8169	368
*Cosquay's Cleo	8	304	Jul	671	39	11058	566
Cosquay's Country Bloom	Jr4	291	Jul	431	25	8880	484
*Cosquay's Country Celia	Jr3	137	Jul	898	56	5277	288
Cosquay's Country Clemantine	Jr3	196	Jul	1097	53	8859	401
*Cosquay's Country Flower	Sr4	224	Jul	1031	54	9431	490
Cosquay's Country Jockie	Sr3	82	Jul	1248	57	3645	161
s. Coldspring's Romulus Comet		d. Haldane's Joan of Cosquay					
*Cosquay's Country Love	Jr4	130	Jul	876	43	5027	239
s. Coldspring's Romulus Comet		d. Cosquay's Supreme Love					
Cosquay's Country Ma Rose	Jr3	176	Jul	715	40	5520	274
Cosquay's Country Moonbeam	Jr2	305	Apr	255	15	8156	399
*Cosquay's Country Moonbeam	Jr3	25	Jul	920	49		
s. Coldspring's Romulus Comet		d. Cosquay's Mary Rose					
Cosquay's Country Rosanna	Jr3	279	Jul	116	7	5163	274
Cosquay's Country Sweetheart	Jr4	267	Jul	514	28	8979	463
*Cosquay's Foam	5	153	Jul	871	45	5826	292
*Cosquay's Scarlet Rose 2d	9	228	Jul	891	54	10661	543
Cosquay's Supreme Orchid	6	256	Jul	1052	54	10944	559
*Cosquay's Supreme Scarlet Bud	Sr4	263	Jul	601	32	10168	597
Cosquay's X Foam	Jr3	31	Jul	995	48		
s. Cosquay's X King		d. Cosquay's Foam					
Cosquay's X Princess	#Sr3	263	Jun	77	4	6249	344
Goose Valley Bess	Sr2	247	Jul	735	41	7002	407
Goose Valley Butterfly	Jr2	232	Jul	817	43	7629	373
Goose Valley Dimple	Jr2	102	May	884	42	3155	150
s. Nyala Peerless		d. Goose Valley Daisy					
Goose Valley Fern	Jr2	191	Jul	693	36	4787	260
Goose Valley Helen	Sr2	53	Jul	1083	42	1825	60
s. Goose Valley Fearless		d. Goose Valley Heiress					
*Haldane's Clare of Cosquay	5	278	Jun	556	31	10876	553
Haldane's Joy of Cosquay	Jr2	75	Jul	1206	50	2934	123
s. McDonald Farms Haldane		d. Cosquay's Joan					
Haldane's Kathleen of Cosquay	Jr2	168	Jul	1076	55	6450	319
Haldane's Val Jean of Cosquay	Sr4	305	Jun	18	1	8786	445

$KLINE, CAMELLIA S., MASON-DIXON LINE FARM, HAGERSTOWN, MD. ARHT

Diadem R. of Mason Dixon Line	Sr2	287	Jun	517	29	5579	314
Lucky of Mason Dixon Line	Jr3	286	May	391	24	5438	300

$KLINE, EARL E., MASON-DIXON LINE FARM, HAGERSTOWN, MD. ARHT

*Babe of Mason Dixon Line	Jr3	287	Jun	418	18	6675	290
Bessy R. of Mason Dixon Line	Jr3	40	Jul	1040	43	1395	57
s. Antietam Royal Dixon		d. Bess of Mason Dixon Line					
*Bety of Mason Dixon Line	#Sr3	241	Jul	45	2	4407	215
Bibi R of Mason Dixon Line	Jr2	40	Jul	756	28	962	36
s. Antietam Royal Dixon		d. Babe of Mason Dixon Line					
*Bunny of Mason Dixon Line	Sr4	218	Jul	610	25	6575	288
Light Star of Mason Dixon Line	Jr2	40	Jul	615	26	807	34
s. Antietam Royal Dixon		d. Suki of Mason Dixon Line					
Starlet of Mason Dixon Line	Jr2	305	Jul	306	15	7085	317
Starlet R. of Mason Dixon Line	Jr2	36	Jul	1128	53	1304	62
s. Antietam Royal Dixon		d. Mason Dixon Line Starlene					
*Star of Mason Dixon Line	10	283	Jul	724	28	7907	331
*Suki of Mason Dixon Line	Jr3	296	Jul	633	32	9274	458

$KLINE, GLEN M., MASON-DIXON LINE FARM, HAGERSTOWN, MD. ARHT

Fleta R. of Mason Dixon Line	Sr2	305	Jul	95	3	7025	343
*Flower of Mason Dixon Line	Sr3	268	Jul	609	28	7403	360

$KLINE, JENNETTE, MASON-DIXON LINE FARM, HAGERSTOWN, MD. ARHT

*Dorthy of Mason Dixon Line	Jr3	153	Jul	949	40	5463	233

LAKEWOOD FARM, MALCOLM J. BOYLE, TRUSTEE, MUNDELEIN, ILL. ARHT

Atlasta Farm Radiant	Jr2	258	Jun	559	34	6018	334
*¶Bayville Maxprint Angela	5	212	Aug	700	36	7237	365
*¶Bombardier's Nancy	6	135	Aug	1093	45	6467	295
¶Boulder Bridge C. Angeline	Jr3	131	Jun	1108	60	6042	305
Boulder Bridge L. Amour	Sr2	305	Jun	68	3	5777	268
Boulder Bridge L. Bernice	Sr2	196	Jun	521	28	4778	249
*¶Chief's Patsy of Big Elm	Jr3	100	Aug	1127	41	4400	170
s. Chief's Squire		d. Big Elm's Blanch					
*¶Chief's Sadie of Big Elm	Sr4	305	Aug	30	1	11211	533
¶Chinquak Park Mandy	6	157	Aug	877	34	6686	277
¶Drackers Monitor's Moonshine	Jr2	271	Aug	688	33	8723	421
*¶Farvue's Thunderbolt's Clover	10	208	Aug	1396	50	10641	460
¶Hagan Farms Merry Song	Jr3	365	Jul	83	5	15123	800
*¶Hilldale Leslie's Keepsake	Jr4	139	Aug	811	41	5102	280
s. Burton Lane's Supreme Leslie		d. Hilldale Coronation Kella					
Lakewood I. Katydid	#Jr2	233	Aug	10		4464	209
Lakewood I. Keepsake	Sr2	130	Jul	787	35	3712	172
Lakewood I. Kewpie	Sr2	123	Aug	655	29	3398	171
Lakewood I. Kindred	Sr2	221	Aug	717	40	5928	301
Lakewood I. Kipsie	Jr2	222	Aug	606	34	6015	307
*¶Lakewood Jocelyn	Sr3	283	Aug	820	49	11193	597
*¶Lakewood Jonquil	Sr3	184	Aug	1139	51	7866	328
Lakewood S. Kimberly	Jr2	269	Aug	407	19	5336	232
¶Lakewood S. Krysta	Jr3	61	Aug	1122	48	2480	113
s. Curtiss Candy Skymaster		d. Lakewood Hopeful					
*¶Leeside Atlantic Contessa	Sr3	123	Aug	1051	47	5255	237
*¶Lookout Valley Levity Peony	Jr4	305	Jun	135	7	8024	341
Lookout Valley Levity Phlox	#Jr2	275	Aug	33	1	5279	239
*¶Mae-ona Mae of Brookside	7	114	Aug	1194	61	5247	245
s. Shantituck Jerry's Meteor		d. Mae's Red Valery of Brookside					
¶McDonald Farms Le Patricia	Jr2	365	Jun	107	5	8680	400
¶St. Albans Monarch G. G. Grace	Sr2	305	Jun	70	4	7042	377

*St. Albans Monarch G. Letita	Sr2	305	Jul	16		8221	372
**Sun-Blest Farms Flower	6	157	Aug	1186	41	7361	284
**Sun-Blest Farms Princess	9	143	Aug	1225	51	7079	351
Sunny Lea's Bombardier's Viola	Jr3	250	Aug	415	21	5452	264

§LEE, ROBERT C., LEE FARMS, FAR HILLS, N. J. ARHT

*Commodore Leeder Chloe-Lee	Sr3	13	Jun	460	23		
s. Two Brooks Butterfat Leeder		d. Joyce of Two Brooks					
Commodore Leeder Claire Lee	Sr3	9	Jun	317	16		
s. Two Brooks Butterfat Leeder		d. Two Brooks May					
Commodore Leeder Connie-Lee	Sr3	242	Jun	655	35	6856	349
*Commodore Leeder's Actress-Lee	5	101	Jun	1240	63	4495	230
s. Two Brooks Butterfat Leeder		d. Commodore Thespian's Amy-Lee					
*Commodore Leeder's Ava-Lee	5	99	Jun	1548	70	5132	233
s. Two Brooks Butterfat Leeder		d. Two Brooks May					
*Commodore Leeder's Beth-Lee	Jr4	85	Jun	1090	53	3196	156
s. Two Brooks Butterfat Leeder		d. Admiral Geronimo's Baybery-Lee					
*Commodore Leeder's Betty Lee	#Jr4	282	Feb	472	29	7101	389
Commodore Leeders Maid Lee	Jr2	305	May	483	25	7329	388
Commodore Sampson Clover-Lee	Sr2	305	May	310	18	7117	396
Commodore Sampson Coral-Lee	#Sr2	299	Apr	305	13	7183	321
Commodore Sampson Diril Lee	Sr2	242	Jun	734	37	6726	325
Commodore Sampson Dottie Lee	Jr2	295	Jun	622	33	7201	348
Commodore Sampson Noel Lee	Sr2	249	Jun	725	42	6711	339
Commodore Sampson Nora Lee	Sr2	199	Jun	770	40	5743	265
s. Commodore Sampson Lee		d. Commodore Secundus Noel-Lee					
Commodore Secundus Doris Lee	Jr2	240	Jun	788	40	6614	323

LINDSAY, EARL T., CLEARFIELD FARM, MASSILLON, OHIO. ARHT

**¶Clearfield Crystal	Jr4	236	Jul	1119	62	9819	491
Clearfield Jean	5	175	Jun	879	41	6395	295
*Clearfield Joan	Sr4	254	Jul	677	34	7965	394
Clearfield Noble Opal	Sr2	198	Jul	494	18	4869	220
Clearfield Noble's Hannah	Jr2	228	Jul	786	47	6808	315
Clearfield Noble's Jeanie	Jr2	254	Jul	239	11	5831	268
Clearfield Noble's Lorna	Jr2	26	Jun	748	35		
s. Coldspring's Valor's Noble		d. Clearfield Sandra					
*Clearfield Sandra	5	193	Jul	779	37	6019	266

LISETER FARM, NEWTOWN SQUARE, PA. ARHT

**¶Caumsett Eastern Blossom	Sr3	259	Jun	606	26	8125	375
**¶Caumsett Glimmer	Sr4	365	Jul	1024	53	15438	755
Forsgate Philosopher's Allice	Jr2	289	Jul	565	33	6718	366
**Liseter Creamcup Princess	Jr4	223	Jul	1069	48	8906	402
**¶Liseter Flame's Barena	Jr3	347	Jul	738	35	11367	492
**¶Liseter Flame's Clover	Sr4	295	Jul	1162	60	12999	625
**¶Liseter Flame's Cream	5	330	Jul	794	45	10402	560
**¶Liseter Flame's Donna	6	87	Jul	1854	89	5514	276
**¶Liseter Flame's Elisa	Sr3	188	Jul	1301	54	8735	358
**¶Liseter Flame's Holiday	Jr4	199	Jul	1170	54	9354	406
**¶Liseter Flame's Jane	6	35	Jul	1937	88	2166	99
s. Caumsett Flame		d. Antietam Jane					
**¶Liseter Flame's Larkspur	Sr4	53	Jul	1833	79	3025	131
s. Caumsett Flame		d. Walnut Grove Larkspur					
**¶Liseter Flame's Milkmaid	Sr3	299	Jul	1234	52	14642	649
**¶Liseter Flames Regina	5	189	Jul	1444	69	10335	484
**¶Liseter Flame's Sunbeam	Sr4	256	Jul	1143	54	10791	530
**¶Liseter Flame's Ultra Cream	Jr3	31	Jul	1612	67		
s. Caumsett Flame		d. Liseter Hardfast Ultra Cream					
**¶Liseter Hardfast Ultra Cream	7	115	Jun	1280	58	5581	278
Liseter Noble Cream	Jr2	295	Jul	492	33	6075	362
Liseter Noble Donora	Jr2	300	Jul	403	24	5985	327
¶Liseter Noble Dora	Jr2	156	Jul	989	46	5423	245
Liseter Noble Kay	Jr2	122	Jun	569	28	2549	123
Liseter Noble Sappho	Jr2	217	Jul	657	30	5281	229
**¶Liseter Romulus Clover	Jr3	293	Jul	967	43	10917	507
**¶Liseter Romulus Daffodil	Jr3	243	Jul	1050	48	9655	426
**¶Liseter Romulus Kay	Jr3	243	Jul	895	38	8654	393
¶Liseter Royal Larkspur	Jr2	100	Jul	1241	55	4373	173
¶Liseter Royal Secret	Jr2	320	Jul	580	34	8462	425
¶Liseter Royal Sundance	Jr4	173	Jul	1085	60	7337	393
McDonald Farms Le Pearl	Jr2	217	Jul	592	31	4687	219
¶Mulhocaway Butterfat Quiver	Jr2	365	Jul	734	37	11347	538

§MANGAS, CLAUDE L. & GOOD, HAROLD L., SUNNYDALE FARM, UNION CITY, IND ARHT

*Lancer's Alirhea of Sunnydale	5	243	Jul	977	48	8767	407
*Sunnydale Don's Starlee	Jr4	243	Jul	983	39	9931	420
*Sunnydale Leader's Beautiful	Jr4	119	Jul	1013	45	4484	213
s. Franchester Handy Leader		d. Sunnydale Seniment					

§MARCHAL, RAYMOND, RAYEVA, HOUSTON, OHIO. ARHT

*Goldie of Corner View	9	305	Jun	248	14	7429	379
Rayeva Connie Bee	Jr2	111	Jul	736	37	3476	210
s. Raemelton Corking Versailles		d. Versailles Tippy's Connie					
Rayeva Golden Dimples	Jr2	231	Jul	671	38	5863	324
*Rayeva Goldie June	Sr4	199	Jul	438	21	5735	276
*Rayeva Goldie's May	7	142	Jul	1002	49	4914	254
Rayeva Tippy Bonnie	Jr3	202	Jul	867	49	8043	408
Rayeva Tippy's Lolly	Jr2	302	Jul	483	22	5771	303
Rayeva Tippy's Lully	Jr2	299	Jul	382	24	6344	312
*Versailles Brenda Faith	6	81	Jul	1463	59	3684	162
*Versailles Susanna	6	86	Jul	1360	55	3622	163

§MARSH, WILLIAM E., MARSH HOMESTEAD FARMS, CORNELIUS, OREGON. ARHT

*Double Dandy	7	115	Jul	1321	72	5709	293
*Faithful Good Girl	13	46	Jul	1479	78	2158	114
s. Fritzlyn Faithful Boy		d. Foremost Good Girl					
*Faithful Nancy	5	98	Jul	1511	75	4916	225
Homestead Faithful's Margaret	5	365	Jul	163	9	10979	638
Homestead Valor's Beauty	Sr2	258	Jul	808	50	8397	475
Homestead Valor's Blossom	Jr2	73	Jul	929	44	2384	113
s. Gardenville Supreme's Valor		d. Master's Pretty Maid					
Homestead Valor's Grace	Jr2	37	Jul	1070	51	1294	62
s. Gardenville Supreme's Valor		d. Amanda's Princess Gay					
*Homestead Victor's Joan	Jr3	108	Jul	1149	64	4456	263
Homestead Victor's Lily	Jr3	305	Jun	178	12	5632	328
Homestead Victor's Mary	Jr3	305	Jul	17	1	7102	425
*Supreme's Lida	8	305	Jul	291	15	11671	612
Valor's Jade	Jr3	249	Jul	958	51	8431	469
Valor's Jade Amanda	Jr2	229	Jul	749	40	6779	358

McDONALD, J. M., McDONALD FARMS, CORTLAND, N. Y. ARHT

*Boulder Bridge L. Agnes	Sr3	241	Aug	840	47	7908	385
*Caumsett Indian Carola	Jr4	305	Aug	131	7	8973	477
Fairlawn Actor's Wistaria	Jr2	91	Aug	842	41	2592	129
s. Fairlawn Peerless Actor		d. McDonald Farms King's Keepsake					
*Fer-Manor Mary Judy	Sr3	170	Aug	989	57	6195	308
Grandview B. Predictor's Bunny	Sr2	39	Aug	1114	48	1396	60
s. Coldspring's Bunny's Predictor		d. Grand View Majesty's Jane					
*¶Hidden Valley Fancy	6	155	Aug	1489	79	8515	436
¶Klondike Premost Florinda	Jr2	365	Jun	727	41	13677	674
**¶Langmeadow Ivy Queen	Sr4	52	Aug	1511	66	2589	110
s. McDonald Farms Distinction		d. McDonald Farms Ivy Queen					
*Laurel Mills Estafette	7	290	Jul	898	52	12480	657
¶Marlene of Aldarra	Jr2	160	Aug	1333	59	6978	313
¶Marsh Farms M Holiday	Jr2	85	Aug	1260	66	3470	172
s. McDonald Farms Ideal Mars		d. Marsh Farms K Lady					
**McDonald Farms Dist Nonita	5	80	Aug	1747	86	4639	215
s. McDonald Farms Distinctive		d. McDonald Farms King's Kindness					
*McDonald Farms D. Molly	5	305	Aug	168	9	11776	590
**McDonald Farms D. Monogirl	5	365	Sep	591	36	16376	894
**¶McDonald Farms D. Noella	5	41	Aug	1420	57	1849	74
s. McDonald Farms Distinction		d. McDonald Farms Hildie					
¶McDonald Farms Emory's Placid	Jr2	307	Aug	1019	51	11013	516
¶McDonald Farms Emory's Prim	Sr2	69	Aug	1297	66	2912	147
s. McDonald Farms Steadfast Emory		d. Cornalfa's P. Daisy May					
*McDonald Farms Fore Milady	5	147	Aug	587	33	4858	255
**McDonald Farms Fore Orchis	Sr3	136	Aug	1020	50	5424	256
¶McDonald Farms Fore Parthenia	Sr2	39	Aug	1151	52	1404	63
s. McDonald's Foremost Prediction		d. McDonald Farms S. Marigold					
¶McDonald Farms Fore Pretty	Jr3	51	Aug	1248	65	1999	95
s. McDonald's Foremost Prediction		d. McDonald Farms Iva					
¶McDonald Farms Fore Rosita	Jr2	98	Aug	1003	51	3422	160
*McDonald Farms Gem	11	116	Aug	1348	60	6105	272
**¶McDonald Farms High Lou	6	365	Jul	89	5	10394	554
**¶McDonald Farms High Nilda	Sr4	236	Aug	741	43	8909	455
**¶McDonald Farms High Nymph	Sr4	46	Aug	1765	71	2510	104
s. McDonald Farms Hightime		d. Bethany Favor's Daisy-Hill					
**¶McDonald Farms High Odette	Sr3	91	Aug	1150	67	3664	173
s. McDonald Farms Hightime		d. McDonald Farms Pre Karen					
**¶McDonald Farms High Ostafette	Sr3	258	Aug	1230	63	12532	633
*McDonald Farms Ideal Oka	Sr3	305	Aug	507	33	8139	461
**McDonald Farms Ingabell	9	365	Sep	647	35	15763	931
*McDonald Farms Joka	9	305	Sep	349	20	10401	525
¶McDonald Farms Jolly Patty	Jr2	365	Jun	752	45	11171	588
*McDonald Farms King's Jane	7	305	Jul	412	22	9401	483
**McDonald Farms King's Marella	5	243	Aug	747	34	6988	347
**McDonald Farms Lady Orietta	Sr3	105	Aug	1196	58	4280	201
s. McDonald Farms King James		d. McDonald Farms Fore Miriam					
*McDonald Farms Laird's Olivine	Jr4	52	Aug	1104	52	1903	93
s. McDonald Farms His Laird		d. McDonald Farms King's Lotus					
McDonald Farms Laird's Patsy	Jr3	58	Aug	723	41	1472	82
s. McDonald Farms His Laird		d. McDonald Farms Supreme Latona					
McDonald Farms Le Pamela	Jr2	305	Sep	386	27	7788	429
¶McDonald Farms Le Patience	Jr2	284	Aug	960	55	9976	521
¶McDonald Farms Le Penelope	Jr2	299	Aug	981	46	9951	439
¶McDonald Farms Le Philberta	Sr2	365	Sep	63	4	9982	607
¶McDonald Farms Le Phoebe	Jr2	345	Aug	676	42	8795	517
¶McDonald Farms Le Pretoria	Sr2	266	Jul	848	48	8669	456
McDonald Farms Le Pretty Lady	Jr2	365	Aug	279	16	9944	504
¶McDonald Farms Le Prudence	Jr2	269	Aug	486	32	6495	359
McDonald Farms Le Queen	Jr2	41	Aug	949	46	1239	59
s. McDonald Farms S. Leader		d. McDonald Farms King's Lenora					
¶McDonald Farms Le Reba	Jr2	74	Aug	1263	52	3135	129
s. McDonald Farms S. Leader		d. McDonald Farms Flame					
¶McDonald Farms Le Rella	Jr2	115	Aug	952	52	3964	205
¶McDonald Farms Le Royal Lady	Jr2	56	Aug	1055	46	1886	77
s. McDonald Farms S. Leader		d. McDonald Farms King's Lady Rose					
**¶McDonald Farms Majestic Orma	Jr3	107	Aug	1241	64	4622	225
s. McDonald Farms D. Majestic		d. McDonald Farms King's Marta					
*McDonald Farms Nestafette	Sr4	274	Aug	946	50	12869	644
McDonald Farms Noble Palmeda	Sr2	52	Aug	890	39	1536	67
s. McDonald Farms High Noble Peer		d. McDonald Farms D. Margo					
McDonald Farms Noble Plum	Jr2	93	Aug	927	51	3053	155
s. McDonald Farms High Noble Peer		d. High Mowing Noble Ambassadress					
¶McDonald Farms Noble Portia	Jr2	187	Aug	881	41	6845	317
*McDonald Farms Noble Rosebud	Sr2	46	Aug	1322	53	1841	76
s. McDonald Farms High Noble Peer		d. Western Glow Royal Levity					
¶McDonald Farms Pert Radiant	Jr2	75	Aug	1297	56	3098	127
s. McDonald Farms Fore Traveler		d. McDonald Farms High Nymph					
¶McDonald Farms Pert Rainbow	Jr2	102	Aug	1278	64	4323	209
*McDonald Farms Pert Rose	Jr2	95	Aug	934	47	3098	139
s. McDonald Farms Fore Traveler		d. McDonald Farms D. Noble Rose					
McDonald Farms Pert Rose Marie	Jr2	154	Aug	595	33	3899	203
*McDonald Farms Pre Kaprice	7	326	Aug	552	27	10956	511
**McDonald Farms Pre Karena	6	365	Jun	481	26	11794	610
*McDonald Farms Pre Kotilda	7	305	Aug	562	30	11756	565
*McDonald Farms Pre Lidelia	6	154	Aug	1155	64	7244	386
**McDonald Farms Pre Lynn	6	228	Aug	1429	75	12223	582
*McDonald Farms Pre Nangie	Sr3	305	Jul	37	2	8301	440
**McDonald Farms Pre Neda	Jr4	172	Aug	945	52	7273	370
¶McDonald Farms Pre Odelia	Jr3	77	Aug	1339	73	3471	172
s. McDonald Farms Prediction		d. McDonald Farms Harriet					
**¶McDonald Farms Pre Olivette	Jr3	168	Aug	1050	60	6145	314
*McDonald Farms Pre Penchant	Jr2	290	Jul	769	44	8399	441
¶McDonald Farms Pre Phyllis	Jr2	115	Aug	978	47	4892	212
*McDonald Farms Pre Psyche	Jr3	39	Aug	1344	58	1697	77
s. McDonald Farms Prediction		d. McDonald Farms Henrietta					
**McDonald Farms S. Marigold	6	193	Aug	1072	58	7833	394
*McDonald Farms S. Maytime	5	181	Jun	1145	64	8835	441
*McDonald Farms S. Music	5	305	Jul	86	5	10379	539
*McDonald Farms S. Nalatina	Sr4	270	Aug	782	44	11053	559
**¶McDonald Farms S. Nita Rose	Sr4	119	Aug	1299	67	5366	269
*McDonald Farms S. Old Rose	Jr3	127	Aug	882	46	4937	270
s. McDonald Farms Steadfast		d. McDonald Farms Fair Rose					

¶McDonald Farms Steadfast Paula	Sr2	365	Aug	396	25	10159	576
¶McDonald Farms Steadfast Peggy	Jr2	280	Aug	762	49	8201	473
¶McDonald Farms Steadfast Peony	Jr2	365	Jul	581	38	10184	607
*McDonald Farms Supreme Latona	5	305	Aug	23	1	8396	467
**Midview Royal's Edith	Sr4	130	Aug	1648	66	6993	299
*North's Chic-Mary K	Jr3	228	Jul	779	45	7349	395
*North's Holly Time	Jr3	135	Jul	1119	59	5325	270
*Quebec of McDonald Farms	Jr2	69	Aug	1243	55	2890	124
s. St. James Champion Blaze		d. Midview Royal's Edith					
*Riverview Lad's Bountiful	5	273	Aug	679	39	10610	534
**St. Albans Grandee Pretty Spot	8	344	Aug	930	62	13000	753
*Skyline Just Gem	5	365	Aug	3		10416	517
¶Woodacres Honor's Daisette	Sr2	282	Jul	914	49	10171	500

McDONALD, J. M. & SON, McDONALD FARMS, CORTLAND, N. Y. ARHT

¶McDonald Farms Fore Perfecta	Sr2	365	Jul	850	52	10980	655
**McDonald Farms Le Obelia	Sr3	305	Jul	51	2	11404	563
¶McDonald Farms Le Priscilla	Sr2	201	Aug	1033	58	7260	358
McDonald Farms Le Robina	Jr2	72	Aug	872	44	2134	100
s. McDonald Farms S. Leader		d. McDonald Farms P. Larkspur					
**McDonald Farms P. Larkspur	6	77	Aug	1636	66	4121	182
s. McDonald Farms Predictor		d. McDonald Farms Herc Johanna					
**McDonald Farms Pre Ocula	Sr3	237	Aug	1012	51	9835	496
¶McDonald Farms Pre Prima	Sr2	291	Aug	889	46	10004	495

McFARLAND, SAM B., ROBIN ROOST FARMS, LEBANON, TENN.

**Grassview Duke's Amber	7	62	Aug	1494	65	2920	129
s. Maxim Royal Duke		d. Riegeldale Viscount's Daryl					
**Harmon's Rex's Delight	6	217	Aug	1095	51	10303	449
**Pondale's Margarett	9	182	Aug	1144	52	8135	416
*Primrose Farm Patrick's Prudy	Sr3	31	Aug	1425	56		
s. Bournedale Abe's Patrick		d. Ring-Win Queenie					
**Primrose Farms Loretta	Sr4	280	Aug	880	47	11405	622
¶Riegeldale Ben's Rosetta	Sr3	235	Aug	927	44	9581	472
**Robin Roost Chesterray	Jr4	299	Aug	715	39	10508	534
¶Robin Roost Chester's Ruby Lee	Jr3	235	Aug	760	39	8312	408
¶Robin Roost Chester's Sly	Sr2	365	Jul	708	35	11831	599
¶Robin Roost Favorite	Sr3	264	Aug	846	40	10253	476
¶Robin Roost Glamour's Goldy	Jr4	208	Aug	797	39	7552	349
**Robin Roost Lady	5	365	Jul	528	27	11095	569
**Robin Roost Spotter's Iolanthy	Jr4	365	Jul	552	27	9512	464

McKESSON, GEORGE A., ELKHARDT GUERNSEY FARM, RICHMOND, VA. ARHT

¶Ben Tulloch High Gloss	Sr2	132	Jul	980	40	4755	186
Elkhardt Charmer's Queen	Sr2	262	Jul	847	33	8273	331
*Elkhardt's Arline	5	238	Jul	645	34	7661	383
Elkhardt's Charmer's Kitty	Sr2	305	May	569	26	9412	385
Elkhardt's Kaytee	Sr2	296	Jun	778	36	9904	445
Elkhardt's King's Brenda	Jr2	177	Jul	644	32	3863	184
Elkhardt's Royal's Jess	Sr2	305	May	415	24	6885	353

MERCER, HENRY D., HOMINY HILL FARMS, COLTS NECK, N. J.

**¶Churn Creek's Royal Flower	7	271	Jul	1398	57	12708	509
**¶Coronation Harriet	10	219	Jun	974	47	8566	428
**¶Coronation Majestic Nita	6	168	Jul	1625	68	10385	441
*Coronation Majestic's Hazel	5	54	Jul	1313	55	2337	105
s. Coronation Melba's Majestic		d. Coronation Honoria					
*Dunwallie R. Estelle	Jr2	185	Jul	1427	60	9649	441
*Fairlawn Performer's Dairygirl	Sr4	177	Jul	978	54	6658	358
**Hominy Hill Althea	6	99	Jul	1877	86	6219	279
s. Riegeldale Coronation King		d. Hominy Hill Alice					
*Hominy Hill Bina	Sr4	61	Jul	1301	50	2626	109
s. Riegeldale Coronation King		d. Saddle River Majestic's Bina					
*Hominy Hill Bridget	Jr4	140	Jul	1096	51	5526	266
¶Hominy Hill Charlotte	Sr2	31	Jul	1201	47		
s. Hominy Hill Champion		d. Hominy Hill Caroline					
Hominy Hill Eva	Jr2	21	Jul	683	28		
s. Hominy Hill Country Gentleman		d. Playhaven's Y. Evangeline					
*Hominy Hill Faith	5	23	Jul	1338	60		
s. Chedco Peter Pan		d. Nyala's Supreme Faith					
**Hominy Hill Frieda	Jr4	196	Jul	1229	66	9168	454
**Hominy Hill Harp	Jr4	245	Jun	1228	63	10967	584
¶Hominy Hill Holly	Jr2	84	Jul	1126	54	3062	131
s. Hominy Hill Champion		d. Innisfree King's Honeybloom					
¶Hominy Hill Honoria	Jr2	53	Jul	1358	53	2240	90
s. Hominy Hill Champion		d. Runnymede Honey-moon					
¶Hominy Hill Hope	Jr2	365	Jul	618	40	9687	593
**¶Hominy Hill June Rose	Sr4	171	Jul	1549	84	9129	452
*Hominy Hill King's Albina	Sr3	220	Jul	758	35	6733	293
¶Hominy Hill King's Bina	Jr2	326	Jul	679	34	9166	426
¶Hominy Hill King's Francine	Jr2	298	Jul	935	49	9939	499
¶Hominy Hill King's Frieda	Sr2	334	Jul	574	32	8781	462
¶Hominy Hill King's Pollyanna	Sr2	77	Jul	1251	70	3191	152
s. Coronation King of Pine Manor		d. Meadow Spring Lule Belle					
¶Hominy Hill King's Rhodora	Jr3	77	Jul	1270	56	3183	143
s. Coronation King of Pine Manor		d. Hominy Hill Rhodora					
**¶Hominy Hill King's Winsome	Jr3	122	Jul	1530	77	6432	323
¶Hominy Hill Lila Belle	Sr2	365	May	239	11	12870	621
*Hominy Hill Lois	Sr3	146	Jun	939	48	5500	271
**¶Hominy Hill Lola	6	232	Jul	1445	76	11718	613
*Hominy Hill Lucy	Sr3	49	Jul	1469	72	2276	121
s. Riegeldale Coronation King		d. Meadow Spring Lulu					
¶Hominy Hill Majestic Phyllis	Jr2	224	Jul	970	57	8064	431
¶Hominy Hill Majestic's Luella	Sr2	208	Jul	1034	61	7833	436
**¶Hominy Hill Polly	6	190	Jul	1243	65	8651	415
*Hominy Hill Pompom Rose	Jr4	107	Jul	1000	42	4263	182
s. Coronation King of Pine Manor		d. Meadow-Gold Princess Rose					
¶Hominy Hill Prince's Jean	Jr2	284	Jul	1027	53	9748	508
*Hominy Hill Prudence	9	100	Jul	1262	58	4523	218
s. McDonald Farms Gilbert		d. Meadow-Gold Prudence					
*Hominy Hill Rhodora	6	147	Jul	1136	53	6239	296
**¶Hominy Hill Sunny	6	148	Jul	1673	88	8928	465
*Hominy Hill Susan	Sr2	49	Jul	1582	71	2377	107
s. Riegeldale Coronation King		d. Bradford's Sunbeam					
**Hominy Hill Twilight	Sr4	111	Jul	1275	59	4878	225
**¶Hominy Hill Vera	5	134	Jul	1184	61	5677	284
*Hominy Hill Verbena	Sr4	266	Jul	749	38	9440	481
*Hominy Hill Winsome	6	240	Jul	953	50	8564	429
**¶Innisfree King's Honeybloom	Sr4	226	Jul	795	44	8320	430

$MILLER, MERLE, VALLEY PRIDE FARM, BURLINGTON, WASH. ARHT

Donald D.'s Nancy Ann	7	266	Jul	552	35	8948	492
Evergreen Flo's Florence	Jr4	45	Apr	1556	103	2364	157
s. Evergreen Crystal's Duke		d. Greenacres Flo Maid					
Valley Pride's Alama	Jr2	95	Jul	727	37	2457	116
s. Wandamere Maryann's Magic		d. Wandamere Antoinette					
Valley Pride's Bethel	Jr2	36	Jul	1148	59	1291	66
s. Wandamere Maryann's Magic		d. Valley Pride's Beckie					
Valley Pride's Bountiful's Bea	Jr3	262	Jun	703	35	7980	414
Valley Pride's Butter Queen	Sr2	138	Jul	780	42	3743	203
s. Wandamere Maryann's Magic		d. Valley Pride's Bountiful					
Valley Pride's Cathie	Sr2	305	Jun	152	8	7538	390
Valley Pride's Cleo	Jr3	33	Apr	1205	61	1307	66
s. Wandamere Maryann's Magic		d. Valley Pride's Cheerful					
*Valley Pride's Dimples	6	137	Jul	1048	58	5453	281
s. Lad's Phyllister of Middale		d. Cloverleaf Dixie					
Valley Pride's Dixie's Dot	Jr4	152	Jul	634	41	4580	259
s. McDonald Farms Dairy Lad		d. Cloverleaf Dixie					
Valley Pride's Etta	Jr2	86	Jul	1153	60	3222	151
s. Wandamere Maryann's Magic		d. Valley Pride's Edna					
*Valley Pride's Evalon	Jr3	71	Jul	1184	60	3096	149
s. McDonald Farms Dairy Lad		d. Chuckanut Elaine					
*Valley Pride's Happiness	8	99	Jul	1271	71	4432	236
s. Chuckanut Phyllad		d. Valley Gem Heather					
Valley Pride's Henrietta	Sr2	106	Jul	1186	62	3959	178
s. Wandamere Maryann's Magic		d. Valley Pride's Happiness					
*Valley Pride's Melinda	Jr4	305	Jul	441	24	9273	442
*Valley Pride's Mollie	5	283	May	878	45	8727	451
Valley Pride's Patrica	#Sr3	303	Mar	85	5	7055	394
Valley Pride's San St. Marie	Jr2	293	Jul	663	42	7297	416
Valley Pride's Shirley	Sr2	163	Jul	661	34	4630	225
s. Wandamere Maryann's Magic		d. Valley Pride's Sandra					
*Valley Pride's Sonja	5	268	May	1013	51	10814	542
*Valley Pride's Sunflower	Sr4	272	May	681	37	8050	460

$MINER, CHARLES E., TOMAQUAG VALLEY FARM, ASHAWAY, R. I. ARHT

*Maple Lawn Esther	9	305	Jul	91	4	10137	487
*Maple Lawn Flossie	9	305	May	444	19	12662	579
*Maple Lawn Marlene	9	86	Jul	1675	67	4636	200
s. Hilltop Butterfat Myrl		d. Maple Lawn Elaine					
Tomaquag Noble Esther	Jr2	18	Jul	528	20		
s. Horse Shoe Formost Noble		d. Maple Lawn Esther					
*Tomaquag Radiant Flossie	#5	302	Jun	258	17	9897	519
*Tomaquag Radiant Minnie	Jr3	305	May	140	7	7956	378
*Tomaquag Radiant Minnie	Jr4	20	Jul	713	35		
s. Forges Radiant Boy		d. Maple Lawn King's Minuet					
*Tomaquag Radiant Nora	5	272	Jul	959	59	9524	516
*Tomaquag Radiant Queen	Jr3	174	Jul	714	34	5572	248
*Tomaquag Radiant Queenie	Sr2	191	Jul	1011	63	7661	412
*Tomaquag Radiant Rose	Jr4	228	Jul	969	54	8899	495
Tomaquag Regena	#Jr2	282	Jul	47	2	5663	313
Tomaquag Regent's Betty	Jr2	305	Jul	34	2	6125	354
Tomaquag Regent's Blossom	#Jr2	288	Jul	212	14	5863	346

$MINER, ROBERT E., TOMAQUAG VALLEY FARM, ASHAWAY, R. I. ARHT

*Tomaquag Radiant Marcella	Jr4	117	Jul	1063	55	4560	225
*Tomaquag Radiant Marlene	Jr4	72	Jul	1520	71	3449	156
s. Forges Radiant Boy		d. Maple Lawn Marlene					

MISSOURI, UNIVERSITY OF, COLUMBIA, MO.

**Caumsett Eastern Ina	#10	169	Aug	1530	70	8995	351
Foremost Concentrate's Sallie	Sr3	153	Aug	754	35	4302	209
*Foremost Footprint's Daffodil	5	108	Aug	1382	61	4515	199
s. Foremost Footprint		d. Foremost Crown's Quaffodil					
¶Foremost Footprint's Faithful	Sr2	321	Aug	1022	47	12736	558
Foremost Footprint's Radiance	Sr2	161	Aug	876	36	4625	189
Foremost Footprint's Shirley	Jr2	31	May	883	40		
s. Foremost Footprint		d. Foremost Acme's Shirley					
Foremost J. C.'s Elizabeth	Sr3	98	Aug	931	45	3121	150
s. Foremost J. C.		d. Foremost Acme's Elizabeth					
Foremost J. C.'s Lassie	Jr3	26	May	1003	49		
s. Foremost J. C.		d. Foremost Footprint's Lassie					
**Foremost J. C.'s Quality	Sr3	236	Aug	1198	60	10683	505
Foremost May Day Lassie	Sr2	15	Jun	502	20		
s. Coronation Langmore		d. Wyebrook May Day Lassie					
Foremost Q. F. Kedoria	Jr2	55	Jun	837	35	1544	67
s. Foremost Quantity's Footprint		d. Foremost J. C.'s Kedoria					
*Foremost Rosula 3d	Jr4	135	Aug	1257	54	5968	271
s. Foremost Comet		d. Foremost Rosula					
**¶Foremost Simmone	11	197	Aug	1402	61	9998	382
*Hagan Farms Marjorie	5	158	Aug	1288	54	7180	314
s. Hagan Farms Leader		d. Hagan Farms Marilyn					
Happyholme Regal Starlight	5	22	Jun	846	41		
s. McDonald Farms Aristocrat		d. Boulder Bridge Stardrift					

$MOYER, JOHN, GIBSONBURG, OHIO. ARHT

Gray Haven Argo's Ella	Jr3	239	Jul	878	31	7883	345

$NEWHOUSE, S. I., GREENLAND'S FARM, HARBOURTON, N. J.

Greenlands Belinda	Jr2	58	Jul	990	42	1857	83
s. Cottage Prince Valor		d. Greenlands Cercis					
*Greenlands Betty	Jr3	20	Jun	1040	42		
s. Cottage Prince Valor		d. Meadowlane Susabelle					
Greenlands Beulah	Jr2	85	Jul	992	43	2886	138
*Greenlands Cercis	6	191	Jul	1259	57	9927	473
*Greenland's Enchantress	5	116	Jun	1285	49	5716	247
Greenlands Faye	Jr2	21	Jul	685	24		
s. Cottage Prince Valor		d. Meadowlane Fussy					
Greenlands Henrietta	Jr2	109	Jul	890	34	3369	152
Greenlands Hilda	Sr2	172	Jul	793	38	5321	237
Greenlands Hilde	Sr2	71	Jul	1109	59	2619	133
s. R. P.'s Highlander's Soldier		d. Greenlands Cherry					
*Greenlands Irma	Jr4	61	Jun	1396	55	2793	119
Greenlands Jenny	Sr3	109	Jul	1252	49	4738	213

Greenlands Joanne	Jr3	27[illegible]	Jul	581	39	7153	407
Greenlands Lena	Jr2	31	Jul	985	44		
s. R. F.'s Highlander's Soldier		d. Cottage Lady Delly					
Greenland's Marie	#Jr3	284	May	360	21	6953	372
Greenlands Marlene	Sr2	304	Jul	740	35	9201	406
*Greenland's Purple	5	171	Jul	1101	48	7668	341
*Greenland's Radiance	5	273	Jul	991	45	10870	502
*Greenland's Roma	Sr3	172	Jul	908	39	6564	286
Greenlands Stephenie	Jr2	156	Jul	931	37	5668	235

NORTH FARM, BRISTOL, R. I. ARHT

**Aldrich Farm Pride	6	196	Jun	1139	48	10305	461
*Aldrich Farm Vanity	7	147	Jun	1298	69	6910	310
¶Byers' King's Celeste	Jr2	207	Jun	834	46	7351	394
¶Byers' King's Hollara	Jr2	318	May	778	46	10285	541
Byers' King's Holly	Jr2	30	Jun	950	45		
s. Sterlingold Courteous King		d. Holly Rose of South Wind					
¶Byers' King's Peonia	Jr2	275	Jun	721	41	7486	421
**Douglaston Baroness Charming	5	195	Jun	1061	56	8819	451
¶Hominy Hill Flora	Jr2	169	Jun	1238	52	8243	326
*Horse Shoe F. Leila	12	88	Jun	1705	64	5209	215
s. Foremost Hermes		d. Horse Shoe La Lillian					
**Northern Conrad's Candy	6	212	Jun	1339	65	11587	541
**Northern Conrad's Cathleen	Sr3	162	Jun	1255	60	7761	319
¶Northern Conrad's Drusilla	Jr2	333	Jun	449	29	10191	468
**Northern Conrad's Lily	Sr4	158	Jun	1315	66	8078	386
**Northern Conrad's Myrtle	Sr3	186	Jun	1057	50	7748	383
**Northern Conrad's Shirley	5	305	May	479	20	12194	533
¶Northern Conrad's Tilda	Sr2	196	Jun	695	38	5156	278
*Northern Conrad's Vera	6	51	Jun	1584	85	2658	137
s. Riegeldale Emory's Conrad		d. Horse Shoe F. Leila					
**Northern F Carol	Sr3	125	May	1183	56	5670	289
*Northern Fern	Jr3	81	Jun	1054	50	3211	142
¶Northern F Louretta	Jr3	115	Jun	895	46	3741	192
¶Northern F Pink Lady	Jr2	365	Jun	128	7	11612	579
Northern Secret's Astor	Sr2	48	Jun	1365	58	2124	92
s. Green Meads Proud Secret		d. Horse Shoe F Astor					
¶Northern Secret's Dulcie	Sr2	186	Jun	770	48	5971	354
¶Northern Secret's Flower	Sr2	333	Jun	804	40	11088	576
**Northern Secret's Maid	Jr3	98	Jun	1159	59	4354	209
¶Northern Secret's Melissa	Jr2	309	Jun	831	41	9646	522
¶Northern Secret's Pride	Jr2	248	Jun	611	28	6992	345
¶Northern Secret's Sybil	Jr2	248	Jun	763	40	8186	398
**Northern Senator's Pauline	Jr4	365	May	133	7	13450	701
¶Northern Valintine	Sr2	365	Jun	64	3	11998	553
Northern Valleen	Jr2	52	Jun	1082	52	1851	89
s. Northern Conrad's Valor		d. Northern Senator's Pauline					
¶Northern Violet	Jr2	115	Jun	799	44	3556	183
¶Wilgorlan Farms Serene	Jr2	278	Jun	642	39	8176	413

§ODLUM, W. H., ROSEWOOD FARMS, ROSELLE, ILL.

*Boulder Bridge Wilda	Sr4	305	Jul	252	13	9641	413
*Boulder Bridge Zora	Sr4	167	Jul	1066	55	7017	344
*Corvilla's Darlene	5	305	Jul	436	24	9431	499
Rosewood Crescent's Diadem	Jr3	365	Apr	133	10	12098	692
Rosewood Crescent's Flo	Sr3	235	Jul	795	45	7833	390
s. Kenfleur's King Crescent		d. Rosewood King's Flower					
Wey Acres Colonel's Lennie	Jr4	212	Jul	909	52	7776	429
*Wey Acres Levity Lura	6	212	Jul	1248	55	8818	430

OKLAHOMA A. & M. COLLEGE, STILLWATER, OKLA.

**Boehle's Queen's Judy	#Sr3	338	Jun	124	6	11110	546
**Boehle's Queen's Maggie	Sr4	129	Aug	1113	57	5423	263
s. Quail Roost King Beau's Maxim		d. Boehle's Prince's Starlite					

§OWEN, VICTOR G., OWENDALE FARM, MUKWONAGO, WIS. ARHT

Owendale's Hertha	#Sr2	294	Jun	543	30	6493	308

§PAXON, HENRY D., MRS., ELM GROVE, HOLICONG, PA. ARHT

*Elm Grove's Belleflower	Jr3	198	Aug	964	42	8055	336
Elm Grove's Heather Valley	Jr2	128	Aug	981	45	4261	188
Elm Grove's Quarry Belle	Jr2	180	Aug	879	49	5794	292
Elm Grove's Valiant Lassie	Jr2	173	Aug	756	39	4595	236

PENNEY, H. R., PENN VILLA FARM, GRANVILLE, OHIO.

¶Collete of Penn Villa	Sr2	202	Aug	968	53	6905	334
¶Decolete of Penn Villa	Jr2	365	Aug	199	12	11181	589
¶Deidra of Penn Villa	Jr2	305	Jul	45	2	8596	468
¶Diella of Penn Villa	Jr2	208	Aug	908	48	6977	318
¶Dimone of Penn Villa	Jr2	305	Jul	314	17	9075	454
¶Iadora of Penn Villa	Sr2	33	Aug	1109	55	1169	58
s. Bomber's Objective		d. Ilona of Penn Villa					
¶Noreen of Penn Villa	Jr2	201	Aug	828	44	5828	284
¶Radian of Penn Villa	Jr2	210	Aug	908	49	6674	326
¶Reception of Penn Villa	Jr2	211	Aug	843	42	7257	325
¶Ronalda of Penn Villa	Jr2	365	Aug	170	10	11289	574

§PERKINS, GEORGE W., GLYNWOOD FARM, COLD SPRING, N. Y. ARHT

*Glynwood's Delight	Jr4	227	Jul	722	34	7028	341
*Glynwood's Great Lobelia	6	289	Jul	588	29	8341	411
Glynwood's Jayne	Jr2	252	Jul	505	23	5231	223
Glynwood's Lenna	Sr2	227	Jul	667	31	6207	273
*Glynwood's Peggy	5	289	Jul	710	35	7983	372
Glynwood's Suzanna	Sr3	160	Jul	723	36	4630	241
*Performer's Alma	Sr3	284	Jul	685	31	8624	356
Performer's Goldie	Sr2	305	Apr	268	12	6141	304

§PHILLIPS, E. C., WINDYVIEW FARMS, MUKWONAGO, WIS.

Windyview Day Boy's Patsy	#6	343	Apr	468	27	9079	452

§PYLE, E. BAKER, BRIGHTSIDE FARM, MALVERN, PA. ARHT

*Brightside Cedric's Emerald	5	272	Jul	787	47	7973	458
*Brightside Cedric's Joan	Jr3	305	May	337	18	7807	362
Brightside Cedric's Polly	Jr2	303	Jun	649	33	8311	394
Brightside Mary Alice	Jr2	295	Jun	830	45	8350	401
Brightside Paulette	Jr2	217	Jul	603	33	4811	286
*Pilgrim's Mary of Brightside	Jr4	304	Jul	575	34	10944	570
*Pilgrim's Paula of Brightside	Jr4	254	Jul	830	47	8795	409
*Pre-Pilgrim's Henrietta	Jr3	284	Jul	798	42	10548	521
*Pre-Pilgrim's Linda	Sr3	294	Jun	419	29	7412	426
Pre-Pilgrim's Lindy Lou	Jr2	298	Jul	587	33	6654	347
Pre-Pilgrim's Nancy	Jr2	242	Jul	711	35	3679	179

§PYLE, HAROLD F., BRIGHTSIDE FARM, MALVERN, PA. ARHT

Brightside Cedric's April Fern	Jr2	305	Jun	375	21	5971	364
*Brightside Cedric's Bunny Fern	Jr3	305	Jul	755	46	11636	652
*Brightside Easter Fern	7	47	Jul	1491	67	2221	98
s. Pinebrook Knight		d. Brightside Bell-Fern					
*Brightside Maiden Fern	Sr3	**205**	Jul	967	50	8049	412
Pre Pilgrim's Fern	Jr2	**305**	Jun	514	30	7529	416

§PYLE, MILDRED E., BRIGHTSIDE FARM, MALVERN, PA. ARHT

*Pilgrim's Carna of Brightside	Jr4	234	Jul	512	33	7171	455

§QUAKER OATS COMPANY, THE, FUL-O-PEP RESEARCH FARM, BARRINGTON, ILL. ARHT

*Africander Andy's Janet	11	121	Jul	1219	60	5494	278
*Dot-Mar Enterprize Karen	10	280	Jul	395	15	8696	339
*High Mowing Ace's Folly	Sr3	305	Jun	77	4	5329	255
*Lone Pine A. Modesty	Jr3	237	Jul	555	33	6572	342
*Lookwell T. Bonnie	6	123	Jul	872	34	4150	174
*Q. O. Bonnie Elaribel	Jr3	174	Jul	736	35	5787	249
*Q. O. Bonnie Ethel	Jr3	251	Jul	614	28	7267	326
Q. O. Bonnie Gee	Jr2	112	Jul	856	27	3633	142
Q. O. Bonnie Gem	Jr2	38	Jul	1058	42	1304	52
s. Q. O. Bonnie Main		d. Q. O. Val Demme					
*Q. O. Champion's Blanche	7	75	Jul	1407	54	3609	158
s. St. James Champion's Champion		d. St. James Duke's Alice					
*Q. O. Flash's Ansonia	7	156	Jul	765	32	5083	206
*Q. O. John's Betsey	6	206	Jul	1009	39	8488	381
*Q. O. John's Bettina	6	273	Jul	723	29	10469	476
*Q. O. Main Daribel	Jr4	265	Jul	551	21	7561	342
*Q. O. Main Enola	#Jr3	268	Jun	29	1	4796	216
*Q. O. Main Ermy	Jr4	69	Jul	1107	48	2661	111
s. Langwater Mainstay		d. Flat Brook Her Amy					
Q. O. Main Fanet	Jr2	269	Jul	670	31	7233	331
Q. O. Main Firlight	Jr2	253	Jul	576	24	6636	269
Q. O. Main Flobell	Jr2	253	Jul	656	29	6844	301
Q. O. Main Galonie	Jr2	72	Jul	897	35	2317	93
s. Langwater Mainstay		d. Lookwell T. Bonnie					
Q. O. Main Giana	Jr2	120	Jul	574	25	3127	126
*Q. O. Main's Cissie	5	299	Jul	599	26	9200	428
Q. O. Main's Gay Flower	Jr2	55	Jul	786	33	1493	63
s. Langwater Mainstay		d. Q. O. Val Dahlia					
*Q. O. Paul's Elana	Jr3	254	Jul	294	17	5956	312
*Q. O. Paul's Ettina	Jr3	243	Jul	648	28	7186	312
Q. O. Paul's Faribel	Jr2	254	Jul	534	22	6148	280
Q. O. Paul's Forane	Sr2	51	Jul	1056	43	1670	68
s. Q. O. Al Paul		d. Q. O. Val Dorane					
*Q. O. Star Dionetta	Jr4	168	Jul	1021	40	6473	270
*Q. O. Star Dust	Jr4	95	Jul	1052	45	3759	165
*Q. O. Star Ejanet	Jr3	197	Jul	670	32	6556	327
Q. O. Star Femme	Jr2	145	Jul	449	22	2872	120
*Q. O. Val. Dahlia	5	50	Jul	1706	73	2798	120
s. Foremost Royal Valor 11th		d. Fairlawn L. Gilda					
*Q. O. Val Danet	Jr4	344	Jul	435	20	7449	356
*Q. O. Val. Diana	Sr4	237	Jul	660	34	7391	361
*Q. O. Val. Dorane	Sr4	228	Jul	952	47	9533	393
Q. O. Val Fadaline	Jr2	290	Jul	644	27	7626	295
Q. O. Val Fansonia	Sr2	33	Jul	1001	39	1060	41
s. Foremost Royal Valor 11th		d. Q. O. Flash's Ansonia					
Q. O. Val Farlass	Jr2	304	Jul	484	24	7728	316
Q. O. Val Fatina	Jr2	238	Jul	572	25	6056	235
*Q. O. Val Fay	Jr2	124	Jul	962	37	4693	189
Q. O. Val Firth	Jr2	285	Jul	568	24	6749	301
Q. O. Val Fixie	Jr2	192	Jul	984	40	6847	270
Q. O. Val Flossie	Jr2	279	Jul	658	28	7227	301
Q. O. Val Fonja	Sr2	144	Jul	970	40	5013	201
Q. O. Val Gamy	Jr2	47	Jul	1129	50	1726	77
s. Foremost Royal Valor 11th		d. Flat Brook Her Amy					
*Q. O. Valor's Byflower	6	219	Jul	819	35	8035	328
*Q. O. Valor's Bypiety	5	305	Jun	302	13	10468	424
*Q. O. Valor's Bysue	6	183	Jul	1063	44	7730	312
*Q. O. Valor's Calspot	6	136	Jul	1024	54	5655	265
*Q. O. Valor's Cazure	5	39	Jul	1401	56	1781	72
s. Foremost Royal Valor 11th		d. St. James Nathan's Azure					
*Q. O. Valor's Coquette	5	261	Jul	566	29	8535	388
*Red Fawn's Siss	7	296	Jul	600	30	7884	403
*Rock Creek Donna	9	121	Jul	1475	58	6416	250
*Rock Creek Vallota	8	161	Jul	961	38	6671	297
*Rock Creek Wayward	7	229	Jul	823	39	7485	350
*Shoreland Claribel	10	136	Jul	1131	48	6114	239
*Sun-Blest Farms Flapper	6	200	Jul	809	32	7204	325
White Lick Private's Duchess	Jr2	305	Jun	41	2	5191	242

§RAND, JOHN A., RANDOM GUERNSEYS, SALISBURY, CONN. ARHT

*Random Electra	Jr3	115	Jul	874	41	4059	195
*Random Empress	8	138	Jul	1180	49	5936	288
Random Forever	Jr2	200	Jul	665	33	4990	259
Random Heroine	Jr2	295	Jul	533	28	6731	325
*Random Hope	Jr3	142	Jul	829	38	4564	205
*Random Marian	Jr4	222	Jul	564	30	5683	289
*Random Mary	8	100	Jul	1188	45	4325	156
Random Melanie	Jr2	168	Jul	573	30	3477	169
*Random Premiere	9	122	Jul	1274	59	5354	244
s. Jim Guess		d. Arrus Saint Pride					
*Random Pride	#6	296	Jul	409	25	8374	432
*Random Primadonna	Jr3	259	Jul	786	50	8099	447
Random Primrose	Jr3	212	Jul	900	42	7396	329
Random Priscilla	Jr2	305	Jul	386	23	6335	306
Random Rosabelle	Jr2	181	Jul	689	34	4492	214
*Random Rosilla	5	305	Jul	467	25	9925	506
Random Tina	Jr2	189	Jul	707	39	3993	277
*Random Trinket	8	133	Jul	1183	48	5379	253

§RANDLE, DALE, PINNACLE VIEW FARM, KINGS MOUNTAIN, N. C. ARHT

Pinnacle View Lucky Molly	Jr2	304	Jul	484	30	5957	329

§RANDLE, HOWARD, PINNACLE VIEW FARM, KINGS MOUNTAIN, N. C. ARHT

*Clear Springs' Majesty's Bess	Jr3	188	Jul	696	37	5631	295
Pinnacle View Charmer Vivian	Jr2	87	Jul	847	34	2441	97
Pinnacle View Lucky Moline	Jr2	305	Jul	32	1	6865	344

§RANDLE, J. C., PINNACLE VIEW FARM, KINGS MOUNTAIN, N. C. ARHT

*Karat's Diane	8	256	Jul	1007	51	11076	507
Klondike Pre-Delora	Sr3	151	Jul	662	31	3990	170
*Klondike Raider's Nina	Sr4	278	Jul	385	23	5812	314
Pinnacle View Carol Alice	Jr2	153	Jul	548	31	3175	182
Pinnacle View Charmer Epsey	Jr2	246	Jul	671	32	6724	308
*Pinnacle View Lucky E. Ann	7	111	Jul	914	45	3930	175
*Pinnacle View Lucky Rose	Jr4	48	Jul	1212	43	1840	67
s. Klondike Lucky Boy		d. Karat's Rosalee					
*Pinnacle View Lucky Ruby	Jr4	148	Jul	1007	42	5942	249
Pinnacle View Sweepstake Bonny	Jr2	305	Jul	278	18	6025	333

§RANDLE, WALTER, PINNACLE VIEW FARM, KINGS MOUNTAIN, N. C. ARHT

Pinnacle View Lucky Jewel	Jr2	365	Jun	424	26	8335	446

§RANSOM, W. G., EST., RANSOM FARM, HOMEWOOD, KANS. ARHT

*Ransom Angel's Angella	7	75	Jul	1089	51	2936	132
s. Argilla General Lee		d. Ransom Fisherman's Angel					
Ransom Angel's Ardyce	Jr2	202	Jul	683	32	5223	261
Ransom Anolsa's Anoka	Jr2	106	Jul	948	42	3676	160
s. McDonald Farms Pre Notable		d. Ransom Astor's Anolsa					
Ransom Arta's Allene	Sr2	202	Jul	693	33	5205	267
*Ransom Betsy's Bonita	Jr4	227	Jul	817	40	7672	419
Ransom Fantail's Anna	Jr2	174	Jul	748	36	4798	246
Ransom Felicia's Farida	#Jr2	286	Jul	215	10	5254	281
*Ransom Fidget's Ferna	Jr4	115	Jul	901	51	4042	184
s. St. James Champion Bobby		d. Ransom Frances' Fidget					
Ransom Florence's Fawzia	Jr2	272	Jul	631	31	6896	362
Ransom Francette's Feather	Jr2	162	Jul	720	33	4239	200
Ransom Francette's Fran	Sr2	290	Jul	478	30	5354	311
*Ransom Frankie's Fussy	Sr4	258	Jul	637	34	7149	406
s. St. James Champion Bobby		d. Ransom Fayetta's Frankie					
Ransom Janie's Janella	Jr2	94	Jul	845	33	2919	122
s. Ransom Fidget's Fireman		d. Ransom Janice's Janie					
Ransom Jato's Josephine	Jr2	262	Jul	775	37	8061	407
*Ransom Lotus' Lena	Jr4	180	Jul	1097	43	8055	352
*Ransom Patricia's Pam	7	95	Jul	1178	51	4154	176
s. Argilla General Lee		d. Ransom Phyllis Patricia					
Ransom Patty's Poppy	#Jr2	301	Jul	339	17	6350	344
Ransom Prim's Penny	Jr2	238	Jul	456	22	4795	243

§RANSOM, W. G., JR., RANSOM FARM, HOMEWOOD, KANS. ARHT

Artis' Bonnie's Pet	Jr2	223	Jul	669	36	5994	317
*Boehle's Bab's Ruby	5	224	Jul	698	32	6167	318
Ransom Ruth's Radiant	Jr2	365	May	427	22	7966	440

RASBAND, J. MACK, MARI-MAC FARM, NORTH OGDEN, UTAH. ARHT

*Ben Lomond Doc's Daisy	Jr4	92	Aug	908	43	3209	151
s. Doc of Sun Shine Valley		d. Queen's Dandy Dot					
*Ben Lomond Doc Temple	Jr3	238	Jun	577	34	5640	298
Ben Lomond Ira Nira	Jr2	100	Aug	622	30	2547	126
s. Edgehill Ira		d. Mar's Mona					
Ben Lomond Ira's Delia	Jr3	150	Aug	644	34	4822	216
s. Edgehill Ira		d. Diana of Edgehill					
Ben Lomond Ira's Mary	Sr2	325	Aug	445	26	7521	384
Ben Lomond Theo Zora	Jr4	201	Aug	511	26	5130	286
*¶Brookacres Illustrious	7	98	Aug	1108	46	4214	178
s. Chuckanut High Boy		d. Valley Gem Isabella					
*¶Ila of Edgehill	8	290	Aug	574	31	10921	557
Mari-Mac Byrne Generous	Jr2	100	Aug	652	26	2500	102
s. Wandamere Byrne		d. Ben Lomond Theo's Grace					
Mari-Mac Inez	Jr2	164	Aug	377	21	2779	141
s. Edgehill Ira		d. Ben Lomond Theo's Hilda					
*¶Mari-Mac Vellice's Velvet	Sr3	156	Aug	734	33	5357	266
*¶Mari-Mac Velour	Jr4	126	Jul	475	24	3315	154
Mari-Mac Vendor Charm	Jr2	8	May	263	11		
s. Mari-Mac Vellice's Vendor		d. Brookacres Charity					
Mari-Mac Vendor's Idalia	Jr2	100	Aug	741	32	2794	105
s. Mari-Mac Vellice's Vendor		d. Brookacres Illustrious					
Mari-Mac Vendor's Pansy	#Jr2	233	May	393	20	4377	191
*Snow Summit Novelda	5	161	Aug	498	21	4882	201
*Valley Oaks Topaz	Sr4	248	Jul	386	20	5546	279
*¶Wasatch Lady's Monitor Hilda	9	303	Jul	710	38	10412	571

RASKOB, HELENA S., NIHIGHAN, TUCSON, ARIZ. ARHT

*¶Langhurst Lady Doris	Jr3	269	Jul	728	17	8884	347
*¶Ranchito Royal Beatrice	#9	258	Nov	425	24	7506	352
*Shady Nook's Mattie	5	113	Jul	1073	47	4247	192
s. McDonald Farms King Earl		d. Shady Nook's Surrogate's Trini					

RASKOB, J. J., JR., NIHIGHAN, TUCSON, ARIZ. ARHT

Aldahome Phyllad's Wilda	Jr2	177	Jul	1003	50	5952	285
s. Phyllad		d. Willa of Aldahome					
*Antietam His Ruth	Jr3	105	Jul	1068	62	4078	211
s. Antietam Leader		d. Antietam Royal Ruth					
*¶Arizona Farms Amanda 2d	Sr4	247	Jul	986	41	10001	441
*¶Arizona Farm's Carrie 2d	6	163	Jul	1150	46	8693	369
s. Mabeth's Hero of Arizona Farms		d. Arizona Farm's Carrie					
*¶Arizona Farms Lass	9	293	Jul	678	30	10459	525
*¶Arizona Farms Mabess 2d	6	365	Jun	243	13	14374	756
*¶Arizona Farms Mione	Jr4	282	Jul	871	50	9820	546
*Arizona Farms Miss Arkansas	Jr4	70	Jul	1174	67	2805	137
s. Mabeth's Hero of Arizona Farms		d. Arizona Farms Betsy Mae					
*Burger's Place M. Susie	Jr4	150	Jul	1027	50	5571	276
s. Tarbell Radiant Mormon		d. Susie of Whidby Island					
*Cassie Lauretta	9	159	Jul	1261	47	8096	335
s. Bonnie Brite Prince		d. Rosetta's Babe					
*Cooper's Eloise	11	97	Jul	978	46	2899	140
s. Allendale's Rex		d. Cooper's Luella					
*¶Gaylord Levity's Delphine	6	305	May	464	22	10707	476
*Gaylord Moonlight's Fashion	Sr4	137	Jul	877	34	4283	186
s. Gaylord's Moonlight		d. Gaylord's Golden Frances					
*¶Gaylord's Famous Hester	Jr3	168	Jul	840	36	5566	260
s. Gaylord Kingmead's Famous		d. Gaylord Herald's Pride					
Gaylord's Famous Maxine	Jr3	119	Jul	952	48	4407	202
s. Gaylord Kingmead's Famous		d. Gaylord's Maximum Nona					
*¶Gaylord's Famous Priscilla	Jr3	283	Jul	704	26	10935	396
Gaylord's K. M. Perfection	Jr2	144	Jul	938	39	4562	187
s. Gaylord's Kingmead		d. Gaylord's Duke's Pauline					
*¶Gaylord's O. K. Topsy	Sr4	305	Jul	136	5	11895	510
*¶George's Redbird	6	305	Jun	21	1	10307	499
*Gilland's Foundation Flo	Jr3	65	Jul	754	30	1626	65
s. Steadfast Canadian's Valor 2nd		d. Steadfast Canadian's Lilla					
¶Happyholme Valor's Benita	5	305	May	31	1	10450	469
*¶Happyholme Valor's Rosetta	6	148	Jul	1133	40	6582	242
s. Foremost May Valor		d. Rancho Nicasio Commend Rosetta					
¶Haven Hill Melba's Razzlette	Jr2	261	Jul	889	40	9581	405
Hominy Hill Alda	Jr2	100	Jul	591	25	2091	86
s. Hominy Hill Champion		d. Hominy Hill Albertina					
¶Hominy Hill Patience	Jr2	139	Jul	1011	42	5229	232
s. Hominy Hill Champion		d. Hominy Hill Pamela					
¶Idacrest Husky's Princess	Jr2	354	Jul	669	34	9750	471
¶Langhurst Lady Maggie	Jr2	288	Jun	563	25	7974	346
*Matapa Consul Sherry	Jr4	281	Feb	544	28	8856	437
¶Nihighan Gaily	Jr2	304	Jul	565	31	6736	332
¶Nihighan Galady	Jr2	305	May	399	20	9840	452
*¶Nihighan Sadie	Jr4	265	May	613	22	7179	334
*Nihighan Wink	Jr3	112	Jul	857	35	3620	176
s. Gaylord Husky's Begay		d. Gaylord Moonlight's Twinkle					
*¶Prestdale Royal's Venita	5	134	Jul	1097	48	5555	237
s. Goldendale Royal		d. Romeo's Venus of Prestdale					
*¶Rocky Home Fame's Martha	Jr4	256	Jul	387	16	8075	344
*¶Rocky Home Lustre's Pearl	7	283	Jun	622	31	9125	395
*Valmere Princess	Jr3	282	Jul	779	40	9829	489

RASKOB, MICHAEL P., NIHIGHAN, TUCSON, ARIZ. ARHT

*Meadow Lodge Dilene	Sr3	163	Jul	859	43	5367	275
s. Meadow Lodge King's Dalton		d. Meadow Lodge Queen Ilene					

§RAY, H. G. & VIOLA, ELM ROW FARM, ALBION, MICH. ARHT

Elm Row Bertha's Gal	Sr3	353	Jul	275	17	5826	333
*Elm Row Dazzler's Alice A	6	153	Jul	784	30	5089	226
*Elm Row Laura 4th	Sr4	243	Jul	860	44	8228	399
Lockshore Sunflame's Jessica	Jr2	37	Jul	1175	47	1326	53
s. Caumsett Sunflame		d. Lockshore Nobleman's Jessica					
Lockshore Sunflame's Pearl	Jr2	237	Jul	829	42	8084	388
Lois of Beech Hill	Jr3	149	Jul	937	38	5592	223

RIKER, D. C., DANGRA FARM, LONG VALLEY, N. J. ARHT

¶Coldspring's B. R. Yvette	Jr2	98	Jul	975	45	3410	157
*Dangra's Forsyte Godiva	Jr2	199	Jul	931	47	7387	378
*Dangra's Forsyte Morrella	Jr2	178	Jul	1005	44	6882	296
*Dangra's Forsyte Sequel	Jr2	184	Jul	906	40	6267	264
*Dangra's Forsyte Trina	Jr2	34	Jul	1157	47	1250	50
s. Coldspring's B. R. Forward		d. Dangra Katinka					
*Dangra's Radiant Ceres	Jr3	206	Jul	669	35	6703	325
*Dangra's Radiant Shirlea	Sr3	305	Jul	214	13	7962	415
*Dunwalke Della	Jr3	300	Jul	561	33	9624	440
*Ideal's May Royal's Brenda	Jr2	293	Jul	885	42	11028	477
*Ideal's Rose King's Fanny	Jr2	98	Jul	1069	56	3654	174
*Locust Grove P. Radiance	Jr4	122	Jul	959	50	4468	209
*¶McDonald Farms Ideal Nira	Sr4	311	Jul	938	54	12283	670
*¶Two Brooks Ladyship	Jr3	228	Jul	945	47	9801	461
¶Wilgorlan Farms Lady Lou	Sr2	282	Jul	1047	58	10657	559

§RUSSELL, C. W., RUSSELL LEA DAIRY, CLYDE, OHIO. ARHT

*Russell Lea Abigail	Sr2	305	Jun	17	1	7179	340
*Russell Lea Alma	#Sr3	280	Jul	362	17	9695	428
Russell Lea Angelina	Jr2	305	Jun	203	11	6283	285
*Russell Lea Annamae	Sr4	55	Jul	1352	53	2487	97
s. Franchester Star Ace		d. Russell Lea Sunstar					
*Russell Lea Faith	5	96	Jul	1085	39	3580	149
*Russell Lea Flossie	Jr4	305	May	282	16	6026	274
Russell Lea Lady Arline	#Jr2	354	Jun	152	9	6079	306
Russell Lea Mabel	Jr2	70	Jul	917	35	2189	83
s. Franchester Mystic Colonel		d. Russell Lea Fairy					
*Willow Brook Monarch's Eclair	8	117	Jul	1406	52	5335	233

§RUSSELL, CARL, CARL-ANNA FARM, KEENESBURG, COLO. ARHT

*Carl-Anna Farm Select Dona	Jr3	140	Jul	1043	42	5267	224
*Carl-Anna Farm Select Eugenie	Jr3	205	Jul	913	48	7413	374
Carl-Anna Farm Select Halarie	Sr2	305	Jul	191	8	8281	400
Carl-Anna Farm Select's Cherub	Jr2	196	Jul	507	28	4005	202
Carl-Anna Farm Select's Fern	Jr2	305	Jul	176	9	7756	408
Carl-Anna Farm Select's Myrna	Jr2	305	Jul	167	9	6609	362
*Carl-Anna Farms Queen	Sr4	51	Jul	1612	69	2623	112
s. Meadow Lodge Climax's Piper		d. Daffodil's Actor's Freda					
*Carl-Anna Farms Select's Hope	Jr4	43	Jul	1460	57	1997	78
s. Meadow Lodge Climax's Select		d. Kitchener Fashion's Faith					
Cooper's Actor's Happy	#Jr2	299	Jul	695	34	9152	438
*Daffodil's Actor's Freda	8	290	Jul	662	32	8447	419
*Hopkins' Victory's Cheryl	5	144	Jul	884	36	5221	257
*Hopkins' Victory's Daisy	6	305	Jul	180	9	9057	447
*Hopkins' Victory's Elaine	5	289	Jul	495	22	8793	469
Interlochs M. Marilyn	Jr2	248	Jul	643	31	5898	308
Kellums Royal May Countess	Jr2	200	Jul	753	29	5725	230
*Kitchener Fashion's Faith	#5	273	Jun	55	2	5651	297
*Kitchener Fearless Eleanor	8	86	Jul	1415	54	4356	169
s. McDonald Farms Fearless		d. Kitchener Eliza					

§RUSSELL, W. J., RUSSELL LEA DAIRY, CLYDE, OHIO. ARHT

Russell Lea Alina	Jr2	112	Jul	1018	32	3856	148
*Russell Lea Sunstar	7	59	Jul	1483	65	2689	118
s. Franchester Saint Charles		d. Crystal of Russell Lea					

SALTONSTALL, RICHARD, CHARLESCOTE FARM, SHERBORN, MASS.

¶Charlescote Cora	Sr3	214	Aug	1280	59	10344	454
¶Charlescote Kalmia	Jr2	321	Aug	748	48	10762	613
¶Charlescote Keren	Sr2	134	Aug	965	52	4513	226
¶Charlescote Kin	Sr2	298	Aug	955	54	10058	504
¶Charlescote Kith	Sr2	309	Aug	862	46	10211	488
¶Charlescote Sultana	Sr2	277	Aug	783	38	9191	407
¶Greenway Merry Lass	Jr2	261	Aug	1115	53	10134	447
*¶Llan Fair Count's Ruth	Sr4	365	Aug	363	24	11220	664
*¶Lone Maple Butterfat Nora	6	352	Aug	967	54	14598	803
*¶Lone Maple Butterfat Norma	5	256	Aug	1257	69	12036	614

§SCHIERHOLZ, HARRY G., OAK HOLLOW FARM, ROSELLE, ILL.

*Burr Oak Bonnie's Model	Jr3	221	Jun	983	58	8647	496
Burr Oak Gally's Modelette	Jr2	172	Jun	859	43	6054	289
Ideal's Beacon's Eleneo	Jr2	47	Aug	1162	43	1696	62
s. Ideal's Beacon		d. Ideal's Dictator's Eleneo					
Ideal's Beacon's Quantity	Jr3	48	Aug	1627	65	2486	99
s. Ideal's Beacon		d. Ideal's L. D.'s Queen					
Ideal's Dandy Boy's Dot	Jr2	305	Jun	317	18	11046	558
*Ideal's Doran's Lily	5	188	Aug	1127	52	8625	359
s. Ideal's Doran		d. Ideal's Dictator's Lily					
Ideal's Rancher's Fanny	Jr2	273	Aug	633	37	7885	367

§SCHOELLERMAN, FRANKLIN R., VALLEY OAKS FARM, GALT, CALIF.
ARHT

*Happyholme R'Ambler's Conna	#Sr4	247	Apr	310	14	7118	325
*Revilo Ruby's Rosie	5	75	Jul	1591	81	3843	197
s. Revilo Colonel's Master		d. Revilo Ruby's Rose					
*Valley Oaks Ambler's Lydia	Jr4	31	Jul	1072	55		
s. Curtiss Candy Levity Ambler		d. Valley Oaks Com's Loretta					
Valley Oaks Ambler's Nita	Jr2	305	Jul	536	28	8646	373
Valley Oaks Ambler's Tessie	Jr2	262	Jul	546	30	6458	283
Valley Oaks Ambler's Vida	Jr2	277	Jul	899	38	6990	343
Valley Oaks Chic Electra	Jr2	270	Jul	827	48	7805	401
Valley Oaks Chic Gwendoline	Jr2	243	Jul	760	40	6988	318
Valley Oaks Chic Iris	Sr2	81	Jul	1388	50	3479	126
s. Fairlawn Hornet's Sheik		d. Happyholme Defender's Iola					
Valley Oaks Chic Zelia	Jr2	226	Jul	799	40	6596	345
*Valley Oaks Victor's Bountiful	Jr4	134	Jul	1503	71	7045	319
s. Pine Manor Levity Victor		d. Revilo Bonnie					

§SCHRAG, WILLIAM & BONITA, SCHRAGCREST FARM, HEBRON, IND.
ARHT

*Chedrene N. Queen's Lady	Jr3	256	Jul	546	30	8077	411
Schragcrest Jane	Sr2	103	Jul	763	45	3013	176
*Schragcrest Marina	11	262	Jul	695	35	9594	446
Schragcrest Romulus Colleen	Jr2	305	Jun	165	9	8274	399
Schragcrest Romulus Dimple	Jr2	277	Jul	579	33	7244	353
Schragcrest Romulus Dolly	Jr2	342	Jul	646	39	7968	429
*Schragcrest Romulus Faith	5	97	Jul	956	46	3372	163
*Schragcrest Romulus Judy	5	108	Jul	1059	58	3926	207
*Schragcrest Romulus Lily	Jr3	173	Jul	795	43	5344	278
Schragcrest Romulus Rosebud	Sr2	94	Jul	996	63	3275	206
s. Brookmill Romulus Actor		d. Schragcrest Rose Marie					
*Schragcrest Traveller's Iva	6	83	Jul	1061	53	2938	143

§SCHUTH, AUGUST H., MEADOW GREEN GUERNSEYS, LEXINGTON, ILL.
ARHT

*Berg's Pearl	7	153	Aug	1255	54	6414	275
*Burton Lane Ace's Patience	Sr3	80	Aug	1061	43	2960	139
s. Franchester Champion Ace		d. Burton Lane Thor's Nyssa					
*Burton Lane's Sargon Innes	9	85	Aug	1015	46	3010	148
s. Green Meads Sargon		d. Tianna's Edith					
Burton Lane Thor's Ramona	Jr2	218	Aug	680	32	6024	288
*Corn Acre Veda	5	227	Aug	1120	48	9330	383
Meadow Green Alert's Madeline	Jr2	305	Aug	61	2	4944	235
Meadow Green Alert's Maybelle	Jr2	120	Aug	894	39	4236	194
Meadow Green Alert's Moonstone	Jr2	54	Aug	827	33	1506	57
s. Donmarich Bell Alert		d. Bergs' Pearl					
*Meadow Green Douglas' Molly	Jr2	248	Aug	812	39	8546	400
*Meadow Green Douglas' Sequence	Jr4	279	Aug	422	18	6789	324
*Roes-MOR Governor's Mary Bell	5	205	Aug	1190	59	9096	469

§SCHUTT, HAROLD S., SPAR HILL FARM, CHADDS FORD, PA. ARHT

*Pine Manor Taurine Tina	11	250	Aug	863	53	8775	500
Spar Hill Allspice	Jr2	145	Aug	846	39	4640	210
Spar Hill Blue Spruce	Jr3	207	Aug	841	42	6583	326
*Spar Hill Canterbury Bell	Sr4	112	Aug	1139	47	4555	194
*Spar Hill Cherry Blossom	5	142	Aug	1062	51	5961	284
Spar Hill Deodora	Sr2	227	Aug	644	40	6070	348
*Spar Hill Ginkgo	Jr4	168	Aug	862	46	6073	291
*Spar Hill Gooseberry	Jr4	157	Aug	1026	47	6244	281
*Spar Hill Hawthorn	Jr3	112	Aug	1063	56	4300	206
Spar Hill Hemlock	Sr2	155	Aug	797	45	4377	226
*Spar Hill Holly Barberry	Jr3	89	Aug	1132	57	3891	194
*Spar Hill Hyacinth 4th	7	262	Aug	1092	52	12102	593
*Spar Hill Jasmine	6	174	Aug	1068	53	7550	377
*Spar Hill Linden	Jr3	269	Aug	646	38	7519	403
*Spar Hill Mertensia	5	188	Aug	942	41	7789	378
*Spar Hill Pin Oak	Jr4	18	Aug	708	30		
s. Gardenville Taurus		d. Spar Hill Peach Blossom					
Spar Hill Purple Beech	Jr2	17	Aug	554	23		
s. Gardenville Taurus		d. Spar Hill Cherry Blossom					
Spar Hill Robinia	Jr2	161	Aug	818	41	5109	244
*Spar Hill Scarlet Oak	Jr3	260	Aug	657	41	7383	419
*Spar Hill Sunflower 6th	Sr3	147	Aug	989	42	5453	240
Spar Hill Tansy	Jr2	62	Aug	937	43	1931	86
s. Spar Hill King's Heir		d. Spar Hill Huckleberry					
Spar Hill Taragon	Jr2	88	Aug	836	41	2587	121
s. Spar Hill King's Heir		d. Spar Hill Canterbury Bell					
Spar Hill Twin Oak	Jr2	90	Aug	790	41	2383	110
s. Gardenville Taurus		d. Spar Hill Peach Blossom					
*Spar Hill White Pine	Jr3	266	Aug	559	33	6775	374

SECO COMPANY, INCORPORATED, SECO FARM, ARCADIA, MO.

¶Gayhead's Finch	Sr3	365	Jul	660	37	13197	655
¶Seco Forward's Bonnie	Jr2	156	Jul	1233	65	6907	338
¶Seco Forward's Gloria	Sr2	303	Jul	542	30	6802	360
¶Seco Forward's Iota	Jr2	211	Jul	898	40	7814	337
¶Seco Forward's Irma	Jr2	47	Jul	1235	59	1828	87
s. Fairlawn Actor's Forward		d. Seco Imanence					
*¶Seco Forward's Pansy	Sr3	83	Jul	1372	63	3745	177
s. Fairlawn Actor's Forward		d. Gayhead's In-roseate					
¶Seco G. I. Ann	Jr2	225	Jul	1159	51	9329	417
¶Seco G. I. Iva	Sr2	106	Jun	801	36	3304	143
¶Seco G. I. Maiden	Jr2	257	Jul	968	43	9232	404
¶Seco G. I. Paula	Jr2	248	Jul	936	51	8407	421
¶Seco G. I. Sadie	Sr2	105	Jun	944	45	3732	181
¶Seco G. I. Una	Jr2	365	Jun	604	38	9615	582
*¶Seco H. I. Annette	Sr3	150	Jul	1389	66	7752	357
¶Seco Im-Glorious	5	227	Jul	1163	55	10036	461
*¶Seco Imperial Gift	Sr3	65	Jul	1488	67	3105	152
s. Gayhead's Imperial		d. Chic of Woodside					
¶Seco Imperial Lady	5	80	Jul	1699	79	4411	195
s. Gayhead's Imperial		d. Langmore Lady Excellent					
¶Seco Imperial Sylvia	Sr2	362	Jun	762	38	10827	518
*¶Seco Im-Press	5	84	Jul	1344	60	3801	171
s. Gayhead's Imperial		d. Pandora of Woodside					
¶Seco Im-Print Carol	Sr2	365	Jul	313	23	6794	452
*¶Seco Im-Starlight	Sr4	175	Jul	1197	56	7694	359
*¶Seco In-Diana	5	157	Jul	1256	54	7174	325
*¶Seco L. H. Harriet	6	51	Jul	1660	85	2582	126
s. Gayhead's Lord Henry		d. Boulder Bridge Quaint					
*¶Seco Rose Pedal	5	127	Jul	1336	65	6057	284
*¶Sheldegren Elda	5	87	Jul	1438	61	4087	175
s. Sheldegren Hero Lad		d. Sheldegren Ednora					

SHORE, MARIE M., SHORE FARM, WINSTON-SALEM, N. C. ARHT

¶Crystal King's Blenda	5	305	Jun	18	1	7879	473
*¶Crystal King's Nan	Sr4	130	Aug	1009	51	4077	219
s. Quail Roost Crystal King		d. Uncle Sam's Linda Bloom					
*¶Crystal King's Tilly	5	305	Jun	495	25	10243	529
*¶Noble Knight's Petunia	Jr4	305	Jul	495	27	8885	504
*¶Shore Farm Crystal Gem	Jr3	181	Aug	889	44	6011	279
¶Shore Farm Marvel's Vonnie	Jr2	305	Jul	227	12	7232	360
¶Shore Farm Senor's Laura	#Jr2	361	Jun	486	23	8763	388
¶Shore Farm Senor's Princess	Jr3	305	Aug	22	1	8444	446

SHORE, R. D., JR., SHORE FARM, WINSTON-SALEM, N. C. ARHT

*¶Crystal King's Blanche	5	125	Aug	1161	63	5516	280
s. Quail Roost Crystal King		d. Sam's Dimple Bloom					
*¶Crystal King's Marie	6	253	Aug	1036	46	10895	520
*¶Hanes' Pocahontas	Sr4	199	Aug	1190	49	8730	425
¶Shore Farm Lady Jubilee	Jr2	185	Aug	924	44	6665	354
*¶Shore Farm Marvelous Lady	Sr3	194	Aug	1027	49	8116	377

SIMMONS, LLOYD C. & LLOYD B., MOORESVILLE, IND. ARHT

¶Ver-Lo-Lew Gracelyn	Jr2	285	Aug	624	32	8627	408

SLAGLE, A. B., BELMONT VIEW FARM, FRANKLIN, N. C.

¶Belmont View Bonwick Pallie	Sr2	75	Jul	902	36	2287	94
s. Coldspring's B. R. Bonwick		d. Belmont View Pallie					
¶Belmont View Bonwick's Charm	Jr2	305	Jun	166	8	9174	421
¶Belmont View Bonwick's Danice	Jr2	305	Jun	255	14	7493	371
¶Belmont View Bonwick's Dewdrop	Jr2	286	Jun	802	41	9469	455
¶Belmont View Bonwick's Ebbie	Jr2	202	Jul	629	32	5159	236
¶Belmont View Bonwick's Emerald	Jr2	158	Jul	999	45	5982	257
Belmont View Bonwick's Etta	Sr2	28	Jul	1100	46		
s. Coldspring's B. R. Bonwick		d. Belmont View Brilliant's Addie					
¶Belmont View Bonwick's Flossy	Jr2	97	Jul	1100	35	3650	136
¶Belmont View Bonwick's Gaynell	Jr2	116	Jul	748	29	3151	127
¶Belmont View Bonwick's Gene	Jr2	75	Jul	644	24	1646	61
s. Coldspring's B. R. Bonwick		d. P. V. Sensation Constance					
¶Belmont View Bonwick's Gussie	Jr2	105	Jul	827	34	3146	124
¶Belmont View Bonwick's Ida	Jr2	68	Jul	902	46	2088	107
s. Coldspring's B. R. Bonwick		d. Belmont View Brilliant Sweety					
¶Belmont View Bonwick's Irada	Jr2	75	Jul	779	33	1931	78
s. Coldspring's B. R. Bonwick		d. Belmont View Ned's Beatrice					
¶Belmont View Bonwick's Jessie	Jr2	181	Jul	539	24	4351	224
s. Coldspring's B. R. Bonwick		d. Belmont View Brilliant's Alma					
¶Belmont View Bonwick's Tressie	Jr2	68	Jul	768	31	1769	71
s. Coldspring's B. R. Bonwick		d. Belmont View Brilliant's Alma					
¶Belmont View Bonwick Suzy	Jr2	296	Jun	632	33	8703	407
*¶Belmont View Brilliant's Alma	Jr4	239	Jul	785	38	9487	448
*Belmont View Brilliant's Cally	Jr3	189	Jul	820	40	6362	315
*Belmont View Brilliant's Daisy	Sr4	199	Jul	1034	46	7776	364
¶Belmont View Brilliant's Effie	Jr2	112	Jul	846	38	3278	152
s. Sky Brook Maxim Brilliant		d. Belmont View Ned's Virginia					
¶Belmont View Brilliant's Elba	Jr2	153	Jul	1001	55	5009	313
¶Belmont View Brilliant's Elsie	Jr2	126	Jul	997	49	4704	222
Belmont View Brilliant's Fanny	Jr2	148	Jul	635	32	4052	192
*¶Belmont View Brilliant's Show	6	305	Jul	415	19	10038	468
*¶Belmont View Fashion's Allene	Jr4	200	Jul	1180	55	8472	434
*¶Belmont View Fashion's Aster	Jr4	203	Jul	859	41	7526	356
Belmont View Fashion's Clipper	Jr3	303	Jul	611	37	6844	396
*¶Belmont View Fashion's Crystal	Jr4	265	Jul	608	33	9462	492
¶Belmont View Fashion's Darling	Sr2	243	Jul	777	38	7883	400
¶Belmont View Fashion's Delight	Jr3	203	Jul	1111	49	8035	385
¶Belmont View Gazer's Harriet	Jr2	112	Jul	1027	45	3967	177
¶Belmont View Gazer's Heroine	Jr2	234	Jul	938	45	8982	411
Belmont View Gazer's Hope	Sr2	24	Jul	937	37		
s. Klondike Premost Star Gazer		d. Belmont View Brilliant's Daisy					
Belmont View Ned's Adabelle	Sr3	305	Jul	17	1	6991	380
*Belmont View Ned's Agate	Jr4	44	Jul	1134	54	1595	77
s. Quail Roost King Ned		d. Issaqueena Master's Rose					
¶Belmont View Ned's Beletta	Jr3	305	Jul	225	10	9571	463
¶Belmont View Ned's Betty Ann	Jr3	305	Jun	280	16	5572	305
Belmont View Ned's Bittersweet	Sr3	212	Jul	779	42	6242	312
¶Belmont View Ned's Bumble Bee	Sr3	75	Jul	1164	53	2944	141
s. Quail Roost King Ned		d. Patricia of Belmont View					
¶Belmont View Ned's Coronet	Sr2	223	Jul	607	29	6644	302
¶Belmont View Ned's Dairymaid	Jr3	75	Jul	1007	44	2343	106
s. Quail Roost King Ned		d. Flossy's Cherry of Flint Farm					
Belmont View Ned's Snow Drop	5	305	Jul	37	2	5637	331
¶Belmont View Primer's Doreen	Jr2	241	Jul	616	32	6554	335

¶Belmont View Primer's Elaine Jr2 349 Jul 786 39 10818 576
¶Belmont View Primer's Elvira Jr2 270 Jul 755 37 8412 427
¶Belmont View Primer's Favorite Jr2 278 Jul 733 37 7428 367
*¶Nejasco Lucy's Noble Rose Jr4 135 Jul 1172 52 6340 291

§SMITH, EMMIT, GIBSONBURG, OHIO. ARHT
*Conora Lovely Ruby 5 283 Jul 546 24 7899 307
*Discovery's Bellflower Sr4 161 Jul 925 38 5860 254
*Discovery's Betty Jane Jr3 305 Jun 74 4 4660 244
*Discovery's Queen Bam Jr3 305 Jun 31 1 4956 248
*Discovery's Selma Jr4 361 Jul 343 19 7253 352
Discovery's Selma Ann Jr2 305 Jun 524 28 7598 367
*Guiding Star's Maud 6 120 Jul 1040 43 4944 217
s. McDonald Farms Guiding Star d. Evalon Fanny Maid
Navigator's Belle Jr2 215 Jul 784 31 6395 267
Speculator's Eyebright Sr2 291 Jul 548 27 6562 304
Wildwood Run's Merkey's Sis Jr2 92 Jul 761 29 2543 93
s. Riegeldale Emory's Heir d. Franchester Perky Lass

§SMITH, S. ROSS, OVERHILL FARM, TRUSSVILLE, ALA. ARHT
*Henslee Farms County Helsa 5 31 Jul 818 33
s. Vagabond's Alcazar d. Janson's Helen
*Overhill Beneta Jane Jr4 161 Jul 971 45 5868 277
Overhill F. Beauty Ann Jr2 75 Jul 731 35 1892 94
Overhill F. Mayflower Sr2 293 Jul 119 6 6234 307
*Overhill Maxim Moonlight Jr4 273 Jul 312 19 7164 400
*Overhill Thunder's Jonquil Jr3 178 Jul 779 41 5656 255
*Overhill Thunder's Shirley Ann Jr4 15 Jul 512 30
s. Riegeldale Conqueror's Thunder d. Overhill Canadian Shirley Lass
Overhill Thunder's Venus Jr2 174 Jul 809 34 4824 226
*Preamble's Biserta Sr3 305 Jun 10 5 7803 436
*Rhydfelin's Eve 6 273 Jul 445 22 7079 351

§STEELE, JAMES A., IDAGEM GUERNSEY FARM, GOODING, IDAHO. ARHT
Idagem Commander's Juliet Jr2 305 Aug 200 13 6841 368

§STEELE, JANICE A., IDAGEM GUERNSEY FARM, GOODING, IDAHO. ARHT
*Idagem Commander's Judy Jr3 305 Jul 63 4 8425 429

STOCKTON, HENDERSON, "ARIZONA FARMS GUERNSEYS," PHOENIX, ARIZ. ARHT
*Arizona Farms Annalady 7 108 Aug 1140 59 4062 212
s. Laddie of Arizona Farms d. Arizona Farm's Anna
*Arizona Farms Betsy Mae 6 18 May 789 32
s. Twintroy of Arizona Farms d. Arizona Farms Betty Mae
*Arizona Farms Fantan 6 136 Aug 927 43 4468 210
*¶Arizona Farms F S's Lass Sr4 232 Aug 942 44 9426 424
*¶Arizona Farms Gaynelle 2d 5 304 Aug 425 26 9117 495
Arizona Farms Governor's Fawn Jr2 172 Aug 803 39 4382 203
*Arizona Farms LaMi 5 228 Aug 667 38 6011 307
*¶Arizona Farms Mabeth 10 116 Aug 1240 52 4991 227
s. Troy of Arizona Farms d. Arizona Farms Mabess
*¶Arizona Farms Miss Alabama Jr4 201 Aug 1215 57 9810 435
*¶Arizona Farms Miss Alaska Sr4 126 Aug 1306 55 5945 237
*¶Arizona Farms Miss Colorado Jr3 299 Aug 800 47 8941 527
*¶Arizona Farms Miss Connecticut Sr3 127 Aug 1136 50 5041 211
*¶Arizona Farms Miss Delaware #Jr3 276 Aug 653 35 8116 423
*¶Arizona Farms Miss Florida Jr3 211 Aug 730 40 7434 346
*¶Arizona Farms Miss Idaho #Jr3 276 Aug 447 25 8234 416
*¶Arizona Farms Miss Kansas Jr3 92 Aug 1188 48 3735 152
s. Mabeth's Hero of Arizona Farms d. Arizona Farms F S's Desire
*¶Arizona Farms Miss Louisiana Sr2 92 Aug 1038 42 3304 154
s. Mabeth's Hero of Arizona Farms d. Arizona Farms Fantan
¶Arizona Farms Miss Michigan #Jr2 276 Aug 572 32 5653 304
*¶Arizona Farms Miss Minnesota #Jr2 319 Aug 532 34 6309 316
¶Arizona Farms Miss Mississippi #Jr2 276 Aug 478 26 5033 233
Arizona Farms Miss Missouri Jr2 201 Aug 659 30 4562 218
Arizona Farms Miss Montana Jr2 22 May 535 25
s. Mabeth's Hero of Arizona Farms d. Arizona Farms Marilyn
¶Arizona Farms Miss Nebraska Jr2 141 Aug 955 42 4866 202
*¶Arizona Farms Piona Sr4 308 Aug 675 38 9854 499
*¶Brewster's Spots 6 365 Jul 1131 56 16763 880
*¶Fresno Valor Linda 9 113 Aug 1425 58 6337 256
s. San Carlos Valor d. Fresno Popular Beauty
*¶Gaylord Moonlight's Twinkle 7 212 Aug 625 26 8720 359
*¶Happyholme Crown Mirth Sr4 82 Aug 1125 41 3424 133
s. Pine Manor Crown Majesty d. Sierra Manor Mirth

§STOUDEMIRE, H. C., FRANKLIN, N. C.
Belmont View Bonwick's Dimple Jr2 156 Jul 950 42 5506 262

§STRINGFELLOW, W. B., HILLBRIGHT FARM, CHESTER, S. C. ARHT
Hillbright Coronet Glorious Sr2 305 Apr 449 25 7824 418
Hillbright Coronet Harmony Jr3 123 Aug 850 40 4201 174
s. Bournedale Maxim's Jay d. Hillbright Harmony
Hillbright Coronet's Diana Sr2 197 Aug 925 34 6797 276
Hillbright Maxim Daisy Jr2 288 Aug 781 40 8853 456
Hillbright Maxim Kate Jr3 31 Aug 943 41
s. Quail Roost Bright King d. Farragut's Ace's Katie
Hillbright Maxim Loxy Jr2 79 Aug 805 34 2113 90
s. Quail Roost Bright King d. Sterchi's Carnation's Polly
Hillbright Maxim Virginia Sr2 126 Aug 877 35 3813 152
s. Quail Roost Bright King d. Hillbright Maxim Martha

§STRINGFELLOW, W. B., JR., HILLBRIGHT FARM, CHESTER, S. C. ARHT
*Hillbright Coronet Rosebud Sr3 305 Jun 271 12 8328 387
Hillbright Maxim Folly Sr2 203 Aug 810 36 5906 279
Silver Prince Red Rose Sr3 43 Aug 1044 43 1434 59
s. Sandy River Silver Prince d. Herrod's Red Rose

§SYKES, R. P., HILLCREST FARM, ASHEBORO, N. C. ARHT
*Appin's Twilight 7 88 Aug 1227 52 3705 154
s. Klondike Hollikonmost d. Appin's Quiz
Brookberry Noble Amelia Jr2 109 Aug 722 33 2744 123
s. Quail Roost Noble Prince d. Mt. Logan Alta

*Clear Springs' Princess Pam 8 257 Aug 272 14 5765 299
*Coker Maxim's Diana Lynn 5 162 Aug 844 41 5695 277
*Hillcrest Lucky Linda 5 182 Aug 828 39 6020 293
Hillcrest Noble Alma Sr2 120 Aug 714 32 3023 145
s. Hillcrest Noble Maxim d. Queenie's Lucky Ann
Hillcrest Noble Marie Jr2 305 Aug 249 12 6850 304
Hillcrest Noble Nadine Jr2 283 Aug 433 24 5161 249
Hillcrest Noble Rosebud Jr2 214 Aug 617 29 4983 230
Hillcrest Noble Sadie Jr2 229 Aug 531 25 4480 210
*Hillcrest Prince's Becky 5 220 Aug 686 32 7154 338
*Hillcrest Prince's Rosetta Sr4 239 Aug 617 30 7126 367
Hillcrest Princess Celia Sr2 305 Aug 542 33 7471 382
Hillcrest Princess Golda Jr2 305 Jun 494 23 7572 355
Hillcrest Princess Jewel Sr2 305 Aug 150 8 5893 314
*Hillcrest Princess Joan Sr3 305 Jul 303 18 7623 391
*Hillcrest Princess Joy Jr3 305 Aug 55 3 6750 341
Hillcrest Princess Lila Sr2 179 Aug 727 36 4860 211
*Hillcrest Princess Mae Jr4 163 Aug 700 31 4640 232
*Hillcrest Princess Maxine Jr4 169 Aug 673 29 4889 230
*Hillcrest Princess Melba Jr4 305 Jun 97 4 7391 371
Hillcrest Princess Nan Jr3 173 Aug 689 33 4606 227
*Hillcrest Princess Nancy Jr4 219 Aug 421 18 5437 261
*Hillcrest Princess Primrose Sr4 65 Aug 1000 43 2068 90
s. Clear Springs' Effie's Prince d. Hillcrest's Lucky Pansy
Hillcrest Princess Ruby #Jr4 296 Jul 205 12 6677 321
*Hillcrest Princess Violet Jr3 288 Aug 515 31 6903 348
Lawrence's Majesty's Sue Sr2 305 Jul 260 14 6626 324
*Lucky Rose's Queen 8 305 Jun 228 13 8423 459
*Queenie's Lucky Ann Jr4 305 Jul 95 4 5641 274

TANIS, JACOB, IDEAL GUERNSEY FARMS, AUGUSTA, N. J.
¶Ideal's Admiral's Dawn Sr2 95 Jul 1619 75 4914 225
s. Ideal's Admiral d. Ideal's Dandy Boy's Dawn
¶Ideal's Admiral's Golden Jr2 210 Jul 1346 65 9702 430
*¶Ideal's Beacon's Arvella Sr3 243 Jul 1042 54 10561 524
¶Ideal's Beacon's Birdie Jr2 195 Jul 1351 69 9193 425
*¶Ideal's Beacon's Buttercup 6 319 Jul 1626 72 21805 1028
¶Ideal's Beacon's Connie Sr2 137 Jul 1332 72 6313 297
¶Ideal's Beacon's Dulcette Sr2 195 Jul 1346 73 9144 431
¶Ideal's Beacon's Ethel Jr2 92 Jul 1572 65 4705 217
s. Ideal's Beacon d. Ideal's Petros' Ethel
¶Ideal's Beacon's Fran Jr2 190 Jul 1401 62 9342 392
*¶Ideal's Beacon's Honey Sr3 365 Mar 590 32 16405 772
¶Ideal's Beacon's Ida Jr2 365 Jul 466 21 16073 759
¶Ideal's Beacon's Josie Pride Jr3 304 Jul 591 32 10408 550
¶Ideal's Beacon's Kate Sr2 365 Apr 274 15 13590 716
*¶Ideal's Beacon's Kathleen Sr4 365 Jun 30 1 13429 655
*¶Ideal's Beacon's Katie 8 115 Jul 1880 90 7629 380
¶Ideal's Beacon's Lollie Jr2 288 Jul 1155 52 11890 544
¶Ideal's Beacon's Lotus Jr2 334 Jul 1224 62 14695 711
¶Ideal's Beacon's Lucette Jr2 237 Jul 1047 46 9732 422
¶Ideal's Beacon's Madge Jr2 38 Jul 1309 54 1545 63
s. Ideal's Beacon d. Tulip's Sensation Madge
*¶Ideal's Beacon's Miriam Jr4 25 Jul 1445 60
s. Ideal's Beacon d. Ideal's Peter's Miriam
¶Ideal's Beacon's Monita Jr2 122 Jul 1597 85 6831 310
¶Ideal's Beacon's Narcissa Sr2 221 Jul 1286 63 8966 440
*¶Ideal's Beacon's Nina 7 160 Jul 1762 100 10378 574
¶Ideal's Beacon's Princess Rose Jr3 273 Jul 1243 53 14196 587
s. Ideals' Beacon d. Ideal's M. S. Princess Rose
¶Ideal's Beacon's Quality Sr2 197 Jul 1199 53 8135 374
*¶Ideal's Beacon's Queen Lady 6 315 Jul 1532 72 18997 935
*¶Ideal's Beacon's Rosette 7 109 Jun 1781 89 6810 315
¶Ideal's Beacon's S. Miriam Sr2 196 Jul 1296 58 9477 423
¶Ideal's Beacon's S. Susie Jr2 64 Jul 1241 50 2587 113
s. Ideal's Beacon d. Ideal's Satellite's Susie
¶Ideal's Charmer's Pride Jr2 153 Jul 1227 59 6563 308
*¶Ideal's Claremont's D. Susie 5 239 Jul 1654 86 15082 761
¶Ideal's Claremont's Netoria Sr4 178 Jul 1853 122 11960 659
¶Ideal's Comet's Susie Jr2 301 Jul 952 48 11490 543
¶Ideal's Dairy Boy's Starlight 6 300 Jul 1159 62 13504 713
¶Ideal's Dandy Boy's Dawn 5 146 Jul 1389 64 7688 368
¶Ideal's Dandy Boy's Hilda Sr4 219 Jul 862 52 8775 484
*¶Ideal's Ensign's Day Sr4 153 Jul 1477 59 9454 366
¶Ideal's Ensign's Kathy Jr4 56 Jul 1469 78 2575 139
s. Ideal's Ensign d. Ideal's Supreme Kathy
¶Ideal's Ensign's Rosetta Jr3 243 Jul 1165 41 10808 465
¶Ideal's Fancier's Doralin Sr4 365 Jul 743 48 15263 857
¶Ideal's Firo's Ida Jr3 365 Jun 461 25 17459 848
¶Ideal's G. S.' Eiletta Jr2 181 Jul 1034 58 6963 393
¶Ideal's G. S.' Katie Sr3 227 Jul 1439 81 12049 606
¶Ideal's G. S.' Noreen Jr3 330 Jul 1128 74 13663 808
¶Ideal's G. S.' Polly Jr4 28 Apr 1776 84
s. Gardenville Supreme d. Ideal's Edward's Polly
¶Ideal's G. S.' Risbecq Jr2 98 Jul 1362 63 4497 196
s. Gardenville Supreme d. Ideal's Claremont's Risbecq
¶Ideal's G. S. Rosette Jr3 313 Jul 1326 88 14545 845
*¶Ideal's G. S. 'Susie Sr3 38 Jul 1943 99 2319 119
s. Gardenville Supreme d. Ideal's Noranda's Susie
¶Ideal's Jubilee's Beth 5 365 Jun 716 34 18685 814
¶Ideal's Jubilee's Mona 6 181 Jul 1405 71 9625 434
*¶Ideal's Jubilee's Pride 6 269 Jul 1293 75 14765 819
¶Ideal's L. D.'s Betina Jr2 39 Jul 1485 55 1838 68
s. Ideal's Lettie's Duke d. Betina of Jelloway Farm
¶Ideal's L. D.'s Judie Jr3 321 Jul 1086 61 13251 696
¶Ideal's L. D.'s Lady Jane Jr4 122 Jul 1249 70 5153 275
s. Ideal's Lettie's Duke d. Ideal's Satellite's Lady Jane
¶Ideal's L. D.'s Lady Kate Jr2 31 Jul 1272 63
s. Ideal's Lettie's Duke d. Critchland Lady Kate
*¶Ideal's L. D.'s Lady Kent 5 365 Apr 853 53 17411 947
¶Ideal's L. D.'s Libby Sr2 195 Jul 1436 68 9770 472
*¶Ideal's L. D.'s Lucy 6 253 Jul 1163 65 11279 597
*¶Ideal's L. D.'s Norma 5 320 Jul 1136 57 13500 667
¶Ideal's L. D.'s Phyllis Jr2 251 Jul 1237 69 10580 554
¶Ideal's L. D.'s Quartz Sr2 176 Jul 1065 52 6972 315
¶Ideal's L. D.'s Sally #Jr2 347 Jul 40 2 16437 924
¶Ideal's L. D.'s Sophie Jr2 188 Jul 1186 68 8193 411
¶Ideal's L. D.'s Wanda Jr2 193 Jul 977 61 6927 379
¶Ideal's L. D.'s Wendy Jr2 210 Jul 1179 80 8199 440

¶Ideal's Main Stay's Fanny Glen	Jr2	126	Jul	1424	68	6277	292
¶Ideal's Major's Beth	6	203	Jul	1444	59	10693	452
*¶Ideal's Mara Fannie	7	304	Jul	1532	75	17358	792
¶Ideal's Mariner's Betty Lue	Jr2	92	Jul	1434	58	4294	198
s. Ideal's Mariner		d. Ideal's Beacon's Betty Lue					
¶Ideal's Marshall's Martha	Sr4	206	Jul	1208	64	9637	499
¶Ideal's Marshall's Rosetta	5	34	Jul	1487	80	1605	87
s. Ideal's Marshall Lad		d. Ideal's Traveller's Rosetta					
¶Ideal's Mayona	7	304	Jul	1784	92	19654	858
¶Ideal's May Royal's Alice	Jr2	181	Jul	1020	47	6825	304
¶Ideal's May Royal's Betty May	Sr3	293	Jul	1140	61	14252	651
¶Ideal's May Royal's Daisy	Jr2	365	Jun	163	8	13406	728
¶Ideal's May Royal's Daphne	Jr2	143	Jul	1018	52	5379	246
¶Ideal's May Royal's Ida	Sr2	181	Jul	882	51	5832	295
¶Ideal's May Royal's Petunia	Jr2	365	Jul	660	38	17449	937
¶Ideal's Midget	7	49	Jul	1647	82	2556	140
s. George Rilma of Frogner		d. Ideal's L. D.'s Midget					
¶Ideal's Modern's Kelso	5	353	Jul	701	47	14375	776
¶Ideal's Nelson's Lady Kent	5	273	Jul	1293	61	13321	637
¶Ideal's Nelson's Reanna	5	365	Jul	39	2	14568	681
*¶Ideal's Peter's May Jewel	9	365	Sep	654	41	21989	1206
*¶Ideal's Peter's Miriam	10	273	Jul	1047	56	14795	771
¶Ideal's Pharoah's Betty May	Jr4	34	Jul	2086	111	2232	119
s. Ideal's Pharaoh		d. Ideal's Peter's Betty May					
¶Ideal's Pharoah's Netoria	Sr3	160	Jul	861	51	6521	338
*¶Ideal's Poxie Dot	8	139	Jun	1223	63	6512	321
¶Ideal's Prediction's Emeranda	Jr4	365	Jun	120	6	17164	906
¶Ideal's Pretores' Daisy Lassie	Jr2	38	Jul	1436	60	1714	72
s. Ideal's Pretores		d. Ideal's Standbest Daisy Lassie					
¶Ideal's Pretores' Starlight	Jr2	41	Jul	1506	64	1852	79
s. Ideal's Pretores		d. Ideal's Charmer's Starlight					
¶Ideal's Rancher's Floss	Jr2	31	Jul	1351	55		
s. Ideal's Rancher		d. Ideal's Charmer's Floss					
¶Ideal's Risbecq's Maybella	6	61	Jul	1687	77	3434	167
s. Ideal's Risbecq's Gardenius		d. Ideal's Gardenius Maybella					
*¶Ideal's Risbecq's Queen	5	143	Jul	1166	59	7051	325
¶Ideal's Risbecq's Rose	5	353	Jul	942	49	15423	737
¶Ideal's Rose King's Clara Bell	Jr2	38	Jul	1379	52	1630	62
s. Fairlawn Actor's Rose King		d. Clara Bell of Woodside					
¶Ideal's Rose King's Susie	Sr2	160	Jul	1069	63	6219	373
¶Ideal's Standbest Golda	Sr3	255	Jul	1360	79	13741	697
¶Ideal's Standbest Lady Kate	Sr3	285	Jun	633	35	9644	513
*¶Ideal's Standbest Lulu	Sr3	322	Jul	1368	86	17174	953
¶Ideal's Standbest Marg	Jr4	49	Jul	1443	84	2319	129
s. Ideal's Standbest		d. Ideal's Claremont's Marg					
*¶Ideal's Standbest Rose	Sr3	173	Jul	1503	76	9728	458
¶Ideal's Standfast Leola	Jr3	297	Jul	1026	53	12252	598
¶Ideal's Superior's Cordelia	Jr2	127	Jul	1443	72	6521	320
¶Ideal's Superior's Girlie	Jr2	109	Jul	1486	84	5547	280
s. Ideal's Superior		d. Ideal's Marshall's Girlie					
¶Ideal's Superior's Marigold	Jr2	135	Jul	1497	71	6656	262
¶Ideal's Superior's Netoria	Jr2	146	Jul	1422	71	7563	360
¶Ideal's Superior's Odetta	Jr2	118	Jun	1590	77	6350	287
¶Ideal's Superior's Orpha	Jr2	309	Jul	1221	74	13510	700
¶Ideal's Superior's Queenie	Jr2	109	Jul	1446	77	5611	265
s. Ideal's Superior		d. Ideal's L. D.'s Queenie					
¶Ideal's Superior's Rosie	Jr2	153	Jul	1201	62	6638	293
¶Ideal's Superior's Susanne	Jr2	97	Jul	1727	78	5573	229
s. Ideal's Superior		d. Ideal's Dandy Boy's Susanne					
¶Ideal's Supreme's Afrirouge	5	47	Jul	1687	84	2478	126
s. Ideal's Supreme		d. Lincoln Way Afrirouge					
¶Ideal's Supreme's Mary-belle	Jr3	255	Jul	1238	63	11347	575
*¶Ideal's Traveller's Mab	6	81	Jul	1621	66	4413	213
s. Ideal's Traveller		d. Welcome Lane's Mae					
¶Ideal's Traveller's Susie	5	243	Jul	1096	49	12407	518
¶Ideal's Whitman's Susie	Jr2	92	Jul	1613	74	4761	242
s. Ideal's Whitman		d. Ideal's Noranda's Susie					
*¶Ideal's Wistar's S. Susie	5	195	Jul	1527	82	10989	555
*¶Ideal's Wistar's Susie	5	309	Jul	1293	75	17497	941
*¶Summitstead's Rosette	11	365	Jun	1002	50	15155	823
*¶Welcome Lane's Mary	10	365	Jun	217	12	19970	1070
*¶White Lick Private's Ardele	5	260	Jul	1241	65	14096	661

TANIS, JOHN, IDEAL GUERNSEY FARMS, AUGUSTA, N. J.

¶Ideal's Claremont's Fantine	5	365	Jun	603	30	13117	634
*¶Ideal's Jubilee's Wilma	6	240	Jul	1594	80	14637	727
¶Ideal's Main Stay's Faith	Jr2	273	Jul	980	63	9264	528
¶Ideal's Triumph's Fanny	Jr2	147	Jul	1197	60	6366	294
¶Ideal's Triumph's Fantasy	Jr2	92	Jul	888	45	3175	148
s. Ideal's Triumph		d. Ideal's Strongard's Fanny					

TARBELL, GAGE E., EST., TARBELL GUERNSEY FARMS, SMITHVILLE FLATS, N. Y.

*Tarbell Bright Babette	5	244	Jun	956	49	11376	573
Tarbell Champion Anemone	Jr2	365	Jul	194	10	10931	537
¶Tarbell Champion Azalea	Sr3	301	Jul	765	42	9622	453
¶Tarbell Champion Caroline	Jr3	269	Jul	1011	46	11148	503
Tarbell Champion Dewdrop	Jr2	288	Jul	679	41	7323	386
Tarbell Champion Estrella	Jr3	272	Jul	605	36	7942	393
Tarbell Champion Heather	Jr2	223	Jul	829	40	7093	337
Tarbell Champion Winona	Jr2	133	Jul	1064	47	5011	228
*¶Tarbell Gallant Buttercup	Sr4	258	Jul	1270	59	12812	577
Tarbell Gallant Clementine	Jr2	129	Jul	805	42	3898	207
s. McDonald Farms Tarbell		d. Tarbell Radiant Clematis					
¶Tarbell Gallant Emerald	Sr4	305	Jul	6		8120	442
Tarbell Gallant Fanita	Jr2	306	Jul	843	43	9427	472
Tarbell Gallant Henrietta	Jr2	88	Jul	1156	45	3367	165
s. McDonald Farms Tarbell		d. Tarbell Bright Harriet					
¶Tarbell Gallant Larch	Sr4	301	Jul	791	37	12307	564
*Tarbell Gallant Laverne	6	252	Jul	1140	58	11070	543
*Tarbell Gallant Lucretia	Jr2	287	Jul	912	46	9912	460
Tarbell Gallant Pansy	Jr2	317	Jul	754	35	9153	440
Tarbell Gallant Victorine	Jr2	294	Jul	721	34	7856	358
¶Tarbell Golden Elegance	Jr3	269	Jul	960	37	10539	458
Tarbell Kel Amaryllis	Sr2	305	Jun	60	3	7270	380
Tarbell Kel Dandelion	Jr2	293	Jul	762	42	8773	442
¶Tarbell P. B. Bettina	Sr2	181	Jul	857	43	5976	311
Tarbell P. B. Valeska	Sr2	365	Jun	553	36	10216	510
*Tarbell Peerless Jacquelin	6	255	Jul	1190	53	11211	496
Tarbell Peerless Winsome	6	200	Jul	1031	48	8277	395
*¶Tarbell Princess Ruby	Sr4	305	Jul	248	11	15360	633
Tarbell Queen Amaryllis	Jr2	67	Jul	998	41	2087	87
s. Woodacres Supreme King		d. Tarbell Peerless Amaryllis					
Tarbell Queen Balsam	Jr2	240	Jul	644	34	6447	345
Tarbell Queen Florovale	Jr3	266	Jul	841	44	8991	462
Tarbell Queen Gidonia	Jr2	183	Jul	881	44	5791	285
Tarbell Queen Rosalind	Jr2	135	Jul	776	43	3711	208
Tarbell Queen Siren	Jr2	305	Jul	658	36	8486	456
Tarbell Queen Ulika	Jr3	240	Jul	669	31	7081	338
¶Tarbell Romulus Annabella	Jr2	305	Jul	568	23	8937	439
Tarbell Romulus' Barbara	Jr3	295	Jul	304	19	7480	385
¶Tarbell Romulus Buttercup	Jr2	332	Jul	897	43	11192	558
Tarbell Romulus Butter Maiden	Jr2	202	Jul	875	43	6391	303
¶Tarbell Romulus Evangeline	Jr2	121	Jul	952	53	4122	196
s. Coldspring's Romulus' Anchor		d. Tarbell Peerless Evangeline					
¶Tarbell Romulus Harmony	Jr2	315	Jul	764	36	9332	441
Tarbell Romulus Harriet	Sr2	365	Jul	510	30	9398	453
Tarbell Romulus Kay	Jr2	365	Jun	243	14	8995	442
*Tarbell Romulus Lassie	Sr3	161	Jul	1492	69	8016	358
Tarbell Romulus Lobelia	Jr2	129	Jul	882	40	4083	209
s. Coldspring's Romulus' Anchor		d. Tarbell Radiant Lobelia					
Tarbell Romulus' Lucette	Sr2	224	Jul	664	32	5980	308
Tarbell Romulus Margold	Sr3	218	Jul	711	37	6663	330
Tarbell Romulus Mercedes	Jr2	304	Jul	572	34	6703	382
Tarbell Romulus Rhea Mitzi	Jr2	176	Jul	935	43	6261	301
*Tarbell Romulus Royalenda	Sr3	102	Jul	1074	60	3873	215
s. Coldspring's Romulus' Anchor		d. Tarbell Gallant Royalenda					
Tarbell Royalist Loneen	Jr2	305	Jun	553	30	7796	393
Tarbell Valroyal Babette	Jr2	188	Jul	1068	43	6933	305
¶Tarbell Valroyal Blossom	Sr2	154	Jul	1022	50	6357	304
¶Tarbell Valroyal Caroline	Jr2	305	Jul	365	21	9099	428
Tarbell Valroyal Emilia	Jr2	305	Jul	670	31	9250	426
Tarbell Valroyal Eula	Jr2	293	Jul	528	30	6911	368
¶Tarbell Valroyal Victoria	Jr2	318	Jul	868	50	9994	544

$TARBELL, SWIFT & WIGHTMAN, ALICE K., TARBELL GUERNSEY FARMS, SMITHVILLE FLATS, N. Y.

Tarbell Queen Glencannon	Jr2	102	Jul	1039	41	3407	158
s. Woodacres Supreme King		d. Tarbell Champion Glencannon					
Tarbell Royalist Glencannon	Jr2	171	Jul	1095	54	6925	323

TIMMINS, GEORGE H., GREENWAY FARM, WARE, MASS. ARHT

¶Greenway Charming Debutante	Sr3	233	Aug	786	34	8641	374
¶Greenway Charming Joy	Sr3	175	Aug	877	47	5882	288
¶Greenway Charming Ladyship	Sr2	313	Aug	1029	40	11002	424
¶Greenway Charming Venus	Sr2	315	Aug	1118	47	12308	501
*¶Greenway County Miss	Sr4	266	Aug	892	46	10458	519
*¶Greenway Lady Slipper	5	365	Sep	57	2	14370	641
¶Greenway Lilly	Sr2	348	Aug	931	40	12301	540
¶Greenway Maiden	Sr2	365	Aug	498	26	13082	650
¶Greenway Mirthful	Jr2	140	Aug	1095	45	5255	200

$TORKKO, MATTHEW, ALTAMERE FARM, WINLOCK, WASH.

Altamere Princess Valetta	Jr2	318	Jun	304	19	4141	215
Altamere Vickie Joan	5	283	Jun	579	29	8750	403
Hollylane Buttercup	Jr4	183	Jun	868	47	5588	317
Valentine of Margold Acres	8	275	Jun	398	20	6649	357

$TURNER & DUVALL, CALDER FARM, PARKTON, MD.

Calder Farm Jed's Linda	Jr3	255	Jul	238	10	4822	215
Calder Farm Jed's Playgirl	Jr2	86	Jul	696	32	2243	100
s. McDonald Farms Jed		d. Calder Farm M. Judy					
Calder Farm M. King's Joy	Jr3	255	Jul	497	26	5836	274
Calder Farm Speckles	Sr3	290	Jul	277	15	5509	259

TWOMBLY, RUTH V., FLORHAM FARM, MADISON, N. J.

*¶Florham C. Anne	8	236	Jul	1140	71	11531	699
*¶Florham C. Celia	5	365	Jul	161	10	14931	922
*¶Florham C. Daphne	6	31	Jul	1544	80		
s. Flying Horse Select's Commando		d. Florham Remembrance					
¶Florham C. Fanny	Jr3	345	Jul	683	43	10196	601
¶Florham P. Gem	Jr2	203	Jul	968	51	7093	371

$VAN HORN, KEITH W., VANSDALE, SABETHA, KANS. ARHT

Vansdale General's Amy	Jr2	305	Jul	149	7	6973	300
*Vansdale General's Carol	Jr3	155	Aug	878	46	5396	263
Vansdale General's Clelia	Jr2	288	Aug	595	28	7038	317
Vansdale General's Esther	Jr2	305	Jul	73	4	5924	314
*Vansdale General's Generous	Jr3	159	Aug	768	40	4903	240
Vansdale Justice's Gratitude	Sr2	305	Aug	17		6926	323

$VILTER, WILLIAM B., FOUR WINDS FARM, HARTLAND, WIS.

Annie of Grandview Farm	7	88	Aug	1312	55	3931	167
s. Laura's Bambi		d. Cherry's Star of Grandview Farm					
*Boulder Bridge Walda	5	165	Aug	1008	42	6332	287
*Climax Champion's Nellie	5	209	Aug	1340	66	10831	521
Four Winds Ellen	Jr2	230	Aug	654	36	5750	293
Four Winds Lady Sylvia	Jr2	152	Aug	737	37	4253	196
Four Winds Miriam	Jr3	112	Aug	1146	40	4549	166
Four Winds Petunia	Sr2	217	Aug	809	43	6573	308
Four Winds Sunshine	Jr2	248	Aug	704	40	7200	334
June's Jane of Metomen	Jr2	252	Aug	870	47	8283	395
Royal Master's Betty	Jr2	129	Aug	863	39	4252	178
Springdale Nancy Irene	Jr4	65	Aug	1194	49	2604	106
s. Boulder Bridge Ardor		d. Shady Lawn Gerard's Jean					
*Susie's Sunshine of Metomen	6	295	Aug	985	40	13526	597
*Truda of Pleasant Lane	7	289	Aug	845	45	11300	559

$VON THADEN, WILLIAM, ONAHILL FARM, BORDENTOWN, N. J. ARHT

Cedar Point Marcella	7	36	Jul	1379	60	1579	69
s. Great Hopes Duke		d. Great Hopes Marcella					
Onahill Beatrice	Sr2	273	Jul	727	32	7801	372
Onahill Farms Clara	5	39	Jul	1309	56	1634	71
s. R. F.'s Highlander's Freddie		d. Arbobess P. Carolyn					
Onahill Farms Royal Maytime	Sr4	243	Jul	853	37	9052	390
Onahill Master's Norma	Jr3	199	Jul	651	36	6125	298
Onahill Master's Pride	Jr3	171	Jul	734	36	5805	281

Onahill Par Annabelle	Jr2	243	Jul	617	32	6460	357
Onahill Par Brightness	Jr3	89	Jul	1013	43	3065	141
Onahill Par Cora	Jr2	254	Jul	476	25	6351	312
Onahill Par Favor	#Jr2	304	Aug	242	12	8659	430
Onahill Par Frieda	Sr2	243	Jul	599	30	6174	321
Onahill Par Honeymelon	Jr2	193	Jul	654	34	5272	249
Onahill Par Honeymoon	Sr2	168	Jul	621	31	4297	215
Onahill Par Karen	Sr2	181	Jul	896	38	6114	260
Onahill Par Perfect	Jr2	210	Jul	677	33	5318	255
Onahill Par Royal Martha	Jr2	305	Aug	94	4	6143	316
Onahill Peerless Alma	#Jr3	273	Jul	217	14	5981	320
Onahill Peerless Tilly	Jr3	277	Jul	679	38	8617	442
Onahill Royal Rita	Jr4	61	Jul	1016	46	2140	97
s. R. F.'s Highlander's Freddie		d. Rose-Royal-Rea					

§WAGONHURST, ANNA R., ANNHURST ACRES, BECHTELSVILLE, PA. ARHT

Annhurst Convoy's Judy	Jr2	305	Jun	341	19	5897	316
Annhurst Romulus Nelly	Jr2	133	Jul	723	30	3942	176
Bear Haven Mister's Amanda	Sr4	338	Jul	424	22	8007	407
*Brightside Rambler's Aloma	7	207	Jul	861	37	7846	328
Christine's Lass	#Jr3	278	May	305	16	5505	264
*Fritzlyn Flashy Juliet	6	97	Jul	1246	57	4355	204
*Llan Fair Count's Coral	Sr4	247	Jun	406	18	6810	308
Mordele Farms Carmen	Sr4	262	Jul	453	24	7363	355
Mordele Farms Primrose	Jr2	95	Jun	871	36	2910	124
Quarry Valley's Hilda	Jr4	267	Jul	483	27	7652	348
Woodfields Della Lady	5	214	Jul	876	41	8373	363

§WALKER, HERBERT J., MR. & MRS., SHADY LAWN FARM, HORTON, MICH. ARHT

Diamond's Dottie of Shady Lawn	Sr2	202	Jul	604	28	5658	271
Gem's Ruby of Shady Lawn	Sr2	76	Jul	816	31	2308	90
s. Mandolin's Pen of Shady Lawn		d. Poke's Royal Gem of Shady Lawn					
*Glamour Diamond of Shady Lawn	9	228	Jul	948	35	8521	399
Lockshore Romulus' Bell	Jr2	210	Jul	643	25	5770	216
*Norene's Fashion of Shady Lawn	Sr3	245	Jul	799	41	7491	403
Sunny Mae of Shady Lawn	Sr2	130	Jul	690	32	3406	163
Valencia's Patsy of Shady Lawn	Jr2	125	Jul	902	36	4002	167

WALKER, M. W., WALKER'S CLOVERLAND DAIRY, ALEXANDRIA, LA.

¶Bournedale Lincoln's Lassie	Jr2	170	Jul	651	33	5339	278
¶Bournedale Princess Dimple	Jr4	232	Jul	615	28	7705	394
Cloverland Maxim K. Ruby	Jr4	25	Jul	940	43		
s. Quail Roost Beau King		d. Sunshine's Lucky Rosa					
*Grand View Noble Lady Belle	7	38	Jul	1239	57	1523	71
s. Noble Albert of Thorn Hill		d. Canoe Creek Belle					
Primrose Patrick's Dot	Sr3	25	Jul	1052	42		
s. Bournedale Abe's Patrick		d. Maxim's Dot of Grassy Grove					
*St. Albans A V Boy's Poll	7	27	Jul	1058	62		
s. St. Albans Actor's Valiant Boy		d. St. Albans Grandee Poll					

WARD, CARROLL L., JR., LAY LAINE GUERNSEY FARM, GOLDENROD, FLA. ARHT

¶Beauty's Noble B-Cup	6	133	Jul	692	31	3545	154
¶Bonnie's Supreme Belle	Jr3	189	Jul	1070	58	7339	338
¶Cupid's Supreme Christine	Jr4	93	Jul	1237	52	3979	182
¶Doris Gay Darlene	#Sr4	205	Jun	51	2	4611	199
¶Helen's Gay Hilda	Jr4	177	Jul	640	27	4949	210
¶Lakemont I Am Mable	Jr2	218	Jul	428	17	3670	150
¶Lakemont I Am Melba	Jr3	309	Jul	512	22	7077	323
*¶Lakemont Judy's Dimple	Jr4	258	Jul	558	31	6679	360
¶Lakemont Judy's Eleanor	Jr2	201	Jul	804	42	5766	275
¶Lakemont Judy's Marion	Sr2	112	Jul	1077	48	3863	185
¶Lakemont Judy's Patty	Sr2	30	Jul	917	39		
s. Riegeldale Emory's Judicator		d. Lakemont Valiant Patsy					
¶Lakemont Judy's Sunbeam	Jr2	174	Jun	610	26	4214	231
¶Lakemont Konover's Pat	Jr2	151	Jul	774	35	4299	195
*¶Lakemont Maxim's Babe	5	43	Jul	1089	48	1495	66
s. Gippy Foremost's Maxim		d. Sunshine's Maxim Mamie					
¶Lakemont Maxim's Hanie	Jr2	365	Aug	21	1	8564	432
¶Lakemont Maxim's Omelia	Sr2	305	Jun	183	8	7480	318
*¶Lakemont Maxim's Pet	Sr3	337	Jul	442	21	9072	452
¶Lakemont Peter's Girl	Jr2	305	Jun	167	8	10040	482
¶Lakemont Prince's Josephine	Jr2	206	Jul	952	40	7183	326
¶Lakemont Prince's Maiden	Jr2	195	Jul	867	39	6007	269
¶Lakemont Prince's Trixie	Sr3	304	Jul	631	37	8757	446
¶Lakemont Royal Favorite	Jr2	172	Jul	742	33	4405	198
¶Lakemont Sequel Lea	Sr2	305	Jun	131	7	6582	297
¶Lilydale's Gay Lila	Jr4	259	Jul	500	25	6371	316
*¶Old Timbers Midge	6	56	Jul	1361	55	2405	98
s. Mainstone Royal		d. Old Timbers Hyacinth					
*¶Resolute's Elsie May	10	139	Jul	1368	52	6715	253
¶Rilma Mae of Hollywood	Jr4	287	Jul	500	22	7067	290
¶Sunbeam's Royal Starlight	Sr2	262	Jul	843	37	8057	350
¶Sunshine's Gay Sunbeam	5	84	Jul	983	35	2968	124
s. Raiford's Galahad		d. Sequel's Handsom Sunshine					
¶Sunshine's Supreme Sunlight	Jr3	280	Jul	927	45	10565	457
¶Supreme B-Cup's Ideal	Sr3	305	Jul	884	42	9990	436

WARD, CARROLL L. & SON, WINTER PARK, FLA. ARHT

¶Belmont View Brilliant's Buena	Jr3	311	Jul	863	45	11056	536
¶Edisto Farm's Lalla	Sr4	254	Jul	999	46	9797	455
¶Lakemont Admiral's Mona	Jr2	172	Jul	1095	56	6415	308
¶Lakemont King's Betty	Jr2	287	Jul	1041	53	10344	498
¶Lakemont King's Faith	Sr3	343	Jul	607	31	10348	502
¶Lakemont King's Iris	Sr3	232	Jul	1116	47	10577	440
¶Lakemont King's Karon	Sr2	140	Jul	1078	46	5497	226
¶Lakemont King's Molly	Sr2	163	Jul	923	41	5500	228
¶Lakemont King's Ora	Jr2	364	Jun	743	41	10185	494
¶Lakemont King's Peggy	Sr2	217	Jul	1040	42	7460	297
¶Lakemont Peter's Gertie	Sr2	365	Jul	72	3	11534	523
¶Lakemont Prince's Rosemarie	Jr2	200	Jul	841	43	5809	265
¶Lakemont Steadfast's Valdie	Jr2	218	Jul	865	49	6296	326

§WEAVER, VIRGIL C., VILLA CREST FARM, GOSHEN, IND. ARHT

Douglaston Challenger's Agami	Jr2	355	Jun	695	40	8833	470
Villa Crest C. Lela	Jr2	50	Jul	921	43	1472	69
s. Chedco Coronation Hullwood		d. Villa Crest Supreme's Leanore					
Villa Crest C. Loretta	Jr2	135	Jul	900	45	4293	219
Villa Crest Comly Fawn	Jr2	76	Jul	830	34	2220	98
s. Yellow Creek King Combination		d. Villa Crest Favor					
Villa Crest Comly Lillian	Jr2	181	Jul	960	49	6376	332
*Villa Crest H. Lona	Jr4	200	Jul	832	47	6376	344
*Villa Crest King's Dainty	Sr3	298	Jun	808	44	9752	544
Villa Crest King's Fancy	Jr2	365	Jun	22	1	9476	469
*Villa Crest King's Joyce	6	149	Jun	1484	61	7810	352
*Villa Crest King's Lady	6	162	Jul	1031	42	7197	311
Villa Crest King's Lucille	Jr3	35	Jul	1209	49	1330	54
s. Villa Crest Levity King		d. Villa Crest Supreme's Leanore					
*Villa Crest Lilliaceous	7	303	Jun	791	36	9121	468
Villa Crest P. Joy	Jr3	56	Jul	1337	57	2410	114
s. Two Brooks King's Prize		d. Villa Crest King's Joyce					
*Villa Crest P. Lil	Jr3	78	Jul	1215	47	3393	159
s. Two Brooks King's Prize		d. Villa Crest King's Lilyblossom					
Villa Crest P. Valeta	Sr2	284	Jun	981	49	9334	476
Villa Crest P. Valinda	Jr3	255	Jun	665	37	5947	325
Villa Crest Velvet	Jr2	139	Jul	916	41	4680	214

§WEHR, WADE N., BELLE VISTA FARM, NORTH LIMA, OHIO. ARHT

Belle Vista B. Kate	Sr2	305	Jul	228	12	7927	376
Belle Vista B. Snowflake	Jr2	270	Jul	735	35	6998	342
Belle Vista Forward Ellen	Sr2	305	Jul	144	8	7011	367
*Belle Vista Forward Marie	Jr3	178	Jul	1231	61	7472	359
Belle Vista Forward Queen	Sr2	305	Jun	156	9	7175	388
*Belle Vista Phil-Bleubell	Sr3	286	Jul	747	37	9791	432
*Belle Vista Phil-Contentment	Sr3	298	Jul	935	43	11092	496

§WEIL, RUTH ALICE N., HICKORY HILL FARM, KATONAH, N. Y. ARHT

Hickrill Autocrat's Marley	Jr3	305	Jul	187	12	8676	492
Hickrill Katonah's Babs	Jr2	181	Jul	774	35	5471	270
Hickrill Katonah's Bliss	Jr2	235	Jul	956	52	7717	377
Hickrill Katonah's Goodie	Jr2	81	Jul	788	44	2241	125
s. Hickrill Chief Katonah		d. Pine Hill C. A. Goldie					
Hickrill Katonah's Ionia	Sr2	143	Jul	913	54	5227	284

WESCOTT, L. B., MULHOCAWAY FARM, CLINTON, N. J. ARHT

*Arch Lane Butterfat Norabelle	7	151	Jul	1001	44	5708	296
Champion's L. B. Patsy	Jr2	178	Jul	778	42	5119	266
*Clearland Butterfat Dolly	11	121	Jul	1077	48	4934	248
*Clearland Herod's Venus	7	102	Jul	1591	71	5369	261
*Fairie's Spring Beauty	6	120	Jul	1362	57	5189	242
s. Mulhocaway Butterfat Midas		d. Sunshine's Fairie Ann					
*¶Glengeran Leader's Blue Ribbon	Sr4	108	Jul	1522	79	6215	282
s. Fairlawn Actor's Leader		d. Glengeran Blue Ribbon					
*Inspiror's Jane of Locust Hill	#Sr4	278	Jul	87	5	8814	450
*King's Butterfat Sheila	Jr4	31	Jul	1366	63		
s. Yellow Creek Meadow King		d. Mulhocaway Butterfat Sadie					
*Laurel Cliff Miss Clara	Jr3	8	Jul	307	16		
s. Western Glow Achievement		d. Laurel Cliff Cynthia					
*Lawnsett Flossie	12	126	Jul	1218	50	5668	259
Miller Farms Alice	12	99	Jul	1452	61	4705	214
s. Hilltop Butterfat		d. Miller Farms Susan					
*Mulhocaway Aida S.	Jr3	205	Jul	350	14	6509	324
¶Mulhocaway Bell Ariel	Sr2	256	Jul	925	51	8787	492
*¶Mulhocaway Bell Bella	5	245	Jul	1058	49	10424	511
¶Mulhocaway Bell Jane	#Jr2	278	Jun	508	26	10244	522
*Mulhocaway Bell Merry	Jr4	49	Jul	1407	68	2225	105
s. Two Brooks Carillon		d. Mulhocaway Butterfat Marie					
Mulhocaway Bell Nephrita	Jr2	284	Jul	616	36	7147	388
*¶Mulhocaway Butterfat Arum	7	365	Jul	589	32	15367	805
*Mulhocaway Butterfat C Cupola	7	17	Jul	741	30		
s. Two Brooks Carillon		d. Mulhocaway Butterfat Pagoda					
*Mulhocaway Butterfat C Prim	6	284	Jul	484	29	7148	379
*Mulhocaway Butterfat C Violet	6	160	Jul	1007	49	6417	321
*Mulhocaway Butterfat Ena	8	108	Jul	1173	55	4289	220
*Mulhocaway Butterfat Jewel	6	116	Jul	1199	57	5129	271
*Mulhocaway Butterfat Lilac	12	141	Jul	1117	50	6044	293
Mulhocaway Butterfat Quad	Jr2	305	Jul	388	18	8532	449
Mulhocaway Butterfat Qualm	Jr2	249	Jul	667	36	6657	348
*¶Mulhocaway Butterfat Quibble	Sr4	91	Jul	1982	79	5968	239
s. Mulhocaway Butterfat Quartus		d. Mulhocaway Butterfat Lilabel					
Mulhocaway Butterfat Quickly	Jr2	305	Jul	177	9	7097	373
*Mulhocaway Butterfat Sabine	7	63	Jul	1379	59	2806	128
s. Clara's Heartsease Butterfat		d. Beechwood Sabina					
*Mulhocaway Butterfat Signa	8	234	Jul	980	55	8821	459
*Mulhocaway Butterfat's Rosie	9	203	Jul	1098	50	8960	467
*Mulhocaway Butterfat Trivia	Sr4	114	Jul	1083	51	4526	223
*¶Mulhocaway Butterfat Wish	7	365	Jun	457	27	12857	760
*Mulhocaway Butterfat Zita	8	132	Jul	1394	59	6682	309
Mulhocaway Charm S.	Jr3	305	Jul	165	9	7734	428
*Mulhocaway Floss	Jr4	57	Jul	1419	64	2627	129
s. Yellow Creek King's Homer		d. Lawnsett Flossie					
*Mulhocaway Golden Desire	Sr4	302	Jul	483	29	10058	613
*Mulhocaway Golden Gal	Jr4	280	Jul	516	26	7972	379
*Mulhocaway Golden Iona	Sr4	305	Jul	113	6	7374	352
*¶Mulhocaway Golden Musetta	5	230	Jul	1437	60	13220	571
*Mulhocaway Golden Pat	5	186	Jul	1224	57	8797	442
*¶Mulhocaway Golden Song	5	153	Jul	1677	76	9185	420
*Mulhocaway Golden Topsy	Jr4	261	Jul	880	40	8860	428
*Mulhocaway Hilda S.	Sr3	193	Jul	765	30	7833	347
Mulhocaway Inspired Gem	Jr2	206	Jul	862	40	6453	300
Mulhocaway Juliana S.	Jr2	250	Jul	387	21	5002	252
*Mulhocaway Larkspur	Jr3	219	Jul	648	34	6731	362
*Mulhocaway Lovely Diligent	Jr2	312	Jul	1261	73	14130	764
Mulhocaway Lovely Finery	Jr2	305	Jul	63	3	8313	405
*Mulhocaway Lovely Judith	Sr2	18	Jul	785	39		
s. Mulhocaway Butterfat Adonis		d. Stadacona Judy					
Mulhocaway Lovely Mirage	Jr2	268	Jul	699	40	7613	397
Mulhocaway Lovely Sal	Jr2	206	Jun	518	26	4832	246
*Mulhocaway Marvelous Edna	5	305	Jun	82	4	6753	342
*¶Mulhocaway Marvelous Hula	9	141	Jul	1807	75	8106	367
*Mulhocaway Nova N	7	139	Jul	1066	48	5428	258
*Mulhocaway Prim Maiden	Jr3	126	Jul	1141	46	5228	242
*Mulhocaway Prism G.	10	120	Jul	1613	79	6709	325
*Mulhocaway Proud Pet	Jr4	234	Jul	672	35	6340	363
Mulhocaway Queen Belinda	Sr2	305	Jul	350	15	8404	375

¶Mulhocaway Queen Bella	Sr2	261	Jul	782	34	8017	373
Mulhocaway Queen Coletta	Jr2	305	Jun	60	3	8257	406
*Mulhocaway Queen Collis	Sr3	305	Jun	181	9	6865	336
*Mulhocaway Queen Fawnette	Jr4	51	Jul	1469	70	2380	121
s. Yellow Creek Meadow King		d. Aldrich Farm Fawn					
*Mulhocaway Queen Halma	Jr3	276	Jul	741	37	10483	546
*¶Mulhocaway Queen Hulver	Jr4	39	Jul	1625	72	2016	89
s. Yellow Creek Meadow King		d. Mulhocaway Marvelous Hula					
*Mulhocaway Queen Novena	Sr3	106	Jul	1295	51	5380	234
*Mulhocaway Queen of The May	Sr3	233	Jul	976	41	10911	473
Mulhocaway Queen Opal	Jr3	305	Jul	215	11	5857	313
*Mulhocaway Queen Priscilla	Jr3	81	Jul	1282	67	3676	186
s. Yellow Creek Meadow King		d. Mulhocaway Prism G					
*¶Mulhocaway Queen Rubia	Jr3	93	Jul	1644	75	5563	257
s. Yellow Creek Meadow King		d. Mulhocaway Butterfat Rubia					
*Mulhocaway Queen Verbena	Sr3	116	Jul	1049	56	4255	216
*Mulhocaway Rockanna S.	Sr4	41	Jul	1443	70	1896	92
s. Hilltop Butterfat Senator		d. Rockingham Hollianna					
*Mulhocaway Salonica S.	Sr4	277	Jul	464	20	6909	326
*¶Mulhocaway Venus C	7	193	Jul	1414	73	10015	504
*¶Secret's Butterfat Flash	Jr3	88	Jul	1623	69	4924	213
s. Two Brooks Secret		d. Blazer's Butterfat Fortunate					
*Spruce Run Bft. Chief's Fantasy	6	77	Jul	1049	49	2948	147
s. Hilltop Butterfat Chief		d. Spruce Run C. H. B. Fanny					
*Spruce Run Butterfat Lily	11	324	Jul	922	40	13255	581
*Spruce Run Chief's Flirtation	Sr4	305	Jun	144	7	9300	476
*Two Brooks Beauty	6	288	Jul	669	37	8628	485

WETZEL, ERWIN K., WHITE LICK FARM, MOORESVILLE, IND. ARHT

*¶Flying Horse Colonel's Phyllis	8	226	Aug	1304	63	10428	503
*¶Gaylord's Gay Jane	Sr3	123	Aug	1555	68	6550	296
s. Gaylord Husky's Begay		d. Jenney of Pomona					
*¶Ideal's Beacon's Nora	Sr3	353	Aug	1329	67	16443	804
¶Ideal's Charmer's Lottie	Jr2	116	Jul	1182	47	4589	188
*¶Ideal's Edward's Fay	5	265	Aug	1004	63	10632	597
¶Ideal's L. D.'s Dahlia	Sr2	221	Aug	811	41	6402	325
*¶Ideal's L. D.'s Lettie	5	361	Aug	1207	62	15722	787
*¶Primrose Valet's Treasure	Sr3	305	Jul	409	18	12194	518
¶White Lick Jupiter's Jean	Jr2	365	Jul	327	19	8394	434
*¶White Lick Jupiter's Lute	Sr3	110	Aug	1325	57	4972	227
s. Chedco Jupiter		d. Rosewald Topsy's Jeanette					
¶White Lick Private's Dawn	Jr2	270	Aug	856	35	9220	397
¶White Lick Private's Desire	Jr2	304	Aug	818	42	8534	412
*¶White Lick Private's Diana	Sr4	151	Aug	922	44	6118	315
*¶White Lick Private's Glow	Sr4	141	Aug	1370	65	7153	360
*¶White Lick Private's Goldy	Sr3	104	Aug	1177	50	4426	182
s. Flying Horse Amy's Private		d. White Lick's Golden Glow					
¶White Lick Private's Harp	Jr2	248	Aug	1065	53	10655	479
*¶White Lick Private's Hollilyn	Sr3	69	Aug	1211	51	2765	111
s. Flying Horse Amy's Private		d. Rosewald Hollilyn's Gracelyn					
*¶White Lick Private's Moonlight	Jr2	267	Aug	333	18	5747	263
¶White Lick Private's Paprika	Jr2	285	Aug	796	42	9727	447
*¶White Lick Private's Rosalind	Sr3	243	Aug	538	26	8126	356
¶White Lick Private's Ruberta	Jr2	147	Aug	902	45	5033	226
*¶White Lick Private's Sunset	Jr4	365	Jul	129	8	9722	550
¶White Lick Private's Verona	Jr2	365	Jun	370	20	11034	522
¶White Lick Royal Charm	Sr2	140	Aug	1146	46	5709	237
¶White Lick Royal Dina	Jr2	190	Aug	871	38	6191	257
¶White Lick Royal Nancy	Jr2	304	Aug	772	39	8798	411
*¶White Lick's Flute	Sr4	194	Aug	1407	57	9615	395
*White Lick's Gem	Jr2	285	Aug	803	50	10196	517
*¶White Lick's Queen	Sr3	75	Aug	1592	78	3941	183
s. Chedco White Lick		d. Rosewald Buttercup's Queen					
¶White Lick's Rosilda	Sr2	305	Aug	483	19	10879	458
¶Wildwood Run's Levity Kate	Jr2	365	Jun	361	16	10777	503
*¶Woodacres Royal Verona	11	76	Jul	1617	63	4075	156
s. Douglaston Prince Royal		d. Wethersfield Verona					

WETZEL, NICK E., WHITE LICK FARM, MOORESVILLE, IND. ARHT

¶White Lick Private's Phyllis N	Jr2	224	Aug	912	45	7449	340

$WHISSEN, CLARENCE, MR. & MRS., BROADVIEW FARMS, BROADWAY, VA. ARHT

Broadview's Eva	Jr2	259	Aug	464	24	7009	347

$WHITE, A. Y., ROSEVA FARM, GREAT FALLS, S. C. ARHT

*Sunshine's Poinsetta	10	115	Jul	1484	65	5801	255
*Verne Dale Majesty's Bell	5	226	Jul	1046	59	9136	495

$WHITE, CECIL, CEDARCROFT FARM, MOUNT VERNON, WASH. ARHT

*Cedarcroft Don's Silver Flute	6	158	May	1600	89	8485	494
*Cedarcroft Fantasy	Jr4	102	May	1278	58	4566	212
*Cedarcroft Jessie	9	183	Jul	993	43	8731	363
*Cedarcroft Lily	Jr3	354	Jul	361	24	11160	686
*Cedarcroft Master's Alicia	Jr4	305	Aug	302	19	13368	740
*Cedarcroft Master's Betsey	Jr4	271	Jul	701	43	9424	520
Cedarcroft Master's Flower	Sr2	241	Jul	829	51	7366	398
*Cedarcroft Master's Gift	5	91	Jul	1686	79	5406	257
s. Flying Horse Master's Don		d. Quality Farm's Glory					
*Cedarcroft Master's Janice	Jr2	256	Jul	944	53	8220	448
*Cedarcroft Master's Jeanette	#Sr3	304	Feb	574	37	11641	652
*Cedarcroft Master's Jubille	Jr3	211	Jul	1027	58	7965	423
Cedarcroft Master's Lorraine	Sr2	82	Jul	1221	66	3333	173
s. Flying Horse Master's Don		d. Cedarcroft Lois					
Cedarcroft Master's Salina	Jr4	252	Jul	885	55	8243	480
Cedarcroft Master's Starlight	Jr2	281	Jul	920	54	9364	544
Cedarcroft Pablo's Sequence	Sr3	54	Jul	1507	74	2594	120
s. Chicona Pablo		d. Cedarcroft Sequel					
Cedarcroft Petite	Jr2	305	May	217	8	9305	460
Ivy Oak Royal Patty	Sr4	126	Jul	973	55	4639	249
s. Wandamere Pansy's Royal		d. Ivy Oak Peggy's Pepper					
*Jacqueeta	#Sr4	293	Mar	489	28	10937	592
*Land o'Dreams Don's Gloria	Jr4	184	Jul	1013	62	7094	400
*Louise's Mayflower	6	100	Jul	1494	68	5824	263
s. Flying Horse Master's Don		d. Cedarcroft Louise					
*Plenty of Chicona	7	209	Jul	867	48	6999	371

$WHITE, RICHARD, CEDARCROFT FARM, MOUNT VERNON, WASH. ARHT

Cedarcroft Honor's Lovely	Sr2	86	Jul	1147	53	3348	141
s. Cedarcroft Honor		d. Cedarcroft Master's Lelah					

$WHITEHEAD, T. L., MAPLETON FARMS, NASSAWADOX, VA.

*Mapleton Actor's Charm	Sr3	176	Jun	1053	45	8148	369
Mapleton Actor's Dream	Jr2	284	Jun	530	28	7149	375
Mapleton Actor's Generous	Sr2	229	Jun	838	36	7897	364
*Mapleton Actor's Hildred	Sr3	205	Jun	740	37	7855	365
Mapleton Actor's Holly	Jr2	221	Jun	630	28	5548	259
Mapleton Actor's Honey	Jr2	293	Jun	582	29	7673	366
Mapleton D. Cassie	Jr2	277	Jun	554	29	7417	364
Mapleton Majesty's Coral	Jr2	280	Jun	891	45	8017	396
*Mapleton Maxim's Hazel	6	171	Jun	732	32	6565	305
Mapleton N. Katrinka	Sr2	305	Jan	258	15	6742	363
*Mapleton's Eastern Darling	Sr4	305	Feb	177	10	9320	485

WIGHTMAN, ALICE K., SMITHVILLE FLATS, N. Y.

**Lerson Lawn King's Bondie	Sr4	90	Jul	1535	69	4604	204
s. Tarbell Peerless King		d. Bondie Oho You Girl					

WILLIAMS, HOMER & CHESTER, WERN FARMS, WAUKESHA, WIS.

Maple Run Farm Collet	Sr2	243	Aug	654	34	5800	282
Wern's Luke's Ann	Jr2	290	Aug	684	38	7060	349
Wern's Tradition's Maiden	Jr2	365	Aug	554	35	7639	422
Wern's Tradition's Maxine	Jr4	231	Aug	663	32	6719	305
Wern's Ultimus Rosie	Jr2	147	Jul	788	37	4428	202
¶Wey Acres Colonel's Pet	Sr4	67	Aug	1732	68	3543	133
s. Flying Horse Colonel Levity		d. Wey Acres Bruce's Pearl					
¶Wey Acres Colonel's Rosabell	5	203	Aug	1421	66	11320	464
**¶Wey Acres Levity Calla Lily	5	245	Aug	1372	80	11561	584
**¶Wey Acres Levity Gusty	6	115	Aug	1643	74	6330	248
¶Wey Acres Levity Honoria	5	253	Aug	1436	60	13519	547
Wey Acres Levity Karla	Sr4	268	Aug	865	39	9005	387
Wey Acres Levity Magic	Sr3	177	Aug	1198	46	7516	278

$WILLIS, J. L., CAROLINA FARM, CLIO, S. C. ARHT

Carolina Daffy	#Jr3	282	Jun	301	17	4491	243
Carolina Maxim Annette	Jr3	273	Jul	483	26	5291	265
Deacon's Gilda 2d	Jr2	255	Jul	273	15	2661	146
*Huntland Maxim Ann	Jr3	172	Jul	650	35	4016	196
Redbow Bea Line Leader	5	163	Jul	806	35	4592	183
Sowell Maxine	Jr2	295	Jul	668	30	5979	267

$WILLIS, JIMMY K., CAROLINA FARM, CLIO, S. C. ARHT

Carolina Flossy's Viola	Jr2	305	Jul	316	17	4089	213
Carolina Hollivista Rosetta	Jr4	223	Jul	621	27	5581	244
Carolina Hollivista Silvia	Jr3	223	Jul	447	22	4074	198
*Duart Farms Maxim Dora	6	97	Jul	1307	60	4444	233
s. Sky Brook Rose Maxim's Donald		d. P. V. Mary Silver					

$WINBURN, ANNIE B., WINDALE FARM, HARTSVILLE, S. C. ARHT

Howle's Farm May	Jr3	274	Aug	514	35	5132	314
Windale Hellen's O'Dell	Jr2	289	Aug	465	30	5498	319
Windale Rubina Jane	Sr2	304	Aug	417	20	7261	349

$WINBURN, J. D., SR., WINDALE FARM, HARTSVILLE, S. C. ARHT

Windale Bonnie's Constance	Jr2	305	Jul	131	9	7184	399

WINTHROP, FREDERIC, GROTON HOUSE FARM, HAMILTON, MASS. ARHT

*Groton House Caesar's Fortunia	6	198	Aug	677	38	6548	305
*Groton House Caesar's Josie	7	33	Aug	1293	73	1387	79
s. Argilla Caesar		d. Monarch's Josephine					
**Groton House Caesar's May	6	279	Jul	554	29	8857	461
*Groton House Caesar's Mazie	5	123	Aug	1155	58	5056	247
*Groton House Caesar's Mirthful	Sr4	198	Aug	855	49	7055	342
*Groton House Caesar's Molly	5	117	Aug	1257	58	5447	228
s. Argilla Caesar		d. Holly Farm Marlene					
*Groton House Caesar's Petal	9	119	Jul	1188	55	5310	240
*Groton House Caesar's Rosita	Sr3	195	Aug	898	42	7179	346
*Groton House Czar's Beula	Sr3	20	Jul	894	38		
s. Flying Horse Czar		d. Groton House S's Belle					
Groton House Czar's Faun	Sr2	166	Aug	760	33	5171	213
*Groton House Czar's Gold	Sr3	205	Aug	423	25	5925	296
¶Groton House Czar's Mae West	Sr2	286	Jul	916	41	9781	398
*Groton House Czar's Midge	Sr3	56	Aug	1048	47	1951	84
s. Flying Horse Czar		d. Groton House S's Midget					
*Groton House Czar's Saffron	Jr4	33	Aug	1442	60	1524	63
s. Flying Horse Czar		d. Groton House Caesar's Sophie					
*Groton House Czar's Susan	Jr3	234	Aug	565	27	7096	306
Groton House Joy	Sr2	166	Aug	766	43	4991	246
Groton House Royal Fancy	Sr3	146	Jul	730	34	4165	219
*Groton House Royal Grace	Sr2	318	Aug	651	39	8649	466
**Groton House Royal Lottery	Sr3	301	Aug	555	33	8952	504
Groton House Royal Mary	Jr3	197	Aug	754	36	6505	274
*Groton House S's Belle	5	212	Aug	391	19	5289	245
¶Groton House S's Fortune	Jr3	272	Aug	489	31	7764	390
*Haven Hill Melba's Esther	5	166	Aug	830	50	6196	303
**¶Ideal's Prediction's Cherry	Sr3	274	Aug	577	29	10771	530
*Ideal's Standfast Flower	Sr4	122	Jul	991	49	4348	218
*Lone Maple Butterfat Rosie	Sr4	122	Aug	884	47	3968	192
s. Two Brooks Norseman		d. Lone Maple Butterfat Rose					
Midview Noble's Beatrice	Sr3	106	Aug	914	43	3873	185
s. Midview Beauty's Noble		d. Midview Charmer's Beatrice					
Midview Noble's Primrose	Sr3	226	Aug	852	38	8200	388

WISEHEART, R. H., THE BE-BOB FARM, NORTH SALEM, IND. ARHT

**¶Welcome In Advance Fancy	5	143	Jul	1157	45	6816	278

WOODHULL, MARK J., HULLWOOD FARM, ANGOLA, IND.

¶Hullwood Queen Anita	Sr2	299	Jul	704	39	8261	450
¶Hullwood Queen Belinda	Sr2	269	Jul	613	30	7214	342
¶Hullwood Queen Ella	Sr2	211	Jul	1028	52	8756	394
¶Hullwood Queen Ezilda	Sr2	254	Jul	831	38	8316	374
¶Hullwood Queen Marcella	Sr2	312	Jul	626	42	8149	484
¶Hullwood Queen Myra	Jr2	256	Jul	931	43	8502	403
¶Hullwood Queen Ronita	Jr3	127	Jul	971	43	4259	183
¶Hullwood Queen Rosetta	Sr2	320	Jul	770	36	10046	486
¶La ewood K. Katrinka	Sr2	39	Jul	994	42	1223	52
s. Curtiss Candy Levity Ivanhoe		d. Sun-Blest Farms Pearl					

WOOLWORTH, NORMAN B., CLEARVIEW FARM, WINTHROP, MAINE.

¶Clearview Farms Country Clara	Jr2	122	Jul	794	32	3706	160
¶Clearview Farms Country Mavis	Jr2	140	Aug	975	38	5201	224
*¶Clearview Farms Lady Jone	Jr4	304	Aug	612	27	8747	425
¶Clearview Farms Lotus	Jr2	305	Aug	42	2	8247	376
¶Clearview Farms Royal Amelia	Jr2	132	Aug	798	33	3997	172
*Moonbeam of Pleasant Hill	6	331	Aug	493	23	9169	430

§WYMAN, THOMAS, WYE HEIGHTS PLANTATION, LONGWOODS, MD. ARHT

*Cleghorn Prince's Empress	11	305	Jul	46	2	9321	442
*Wye Heights Fern's Icy	7	198	Aug	682	31	5912	281
*Wye Heights Jenny	6	159	Aug	1018	49	6455	324
*Wye Heights June	5	305	Aug	99	5	7566	368
*Wye Heights Lana	5	305	Aug	100	5	7661	437
*Wye Heights La Rue	5	232	Aug	758	41	8216	373
*Wye Heights Loria	5	305	Aug	407	22	9040	420
*Wye Heights Lovely	6	53	Aug	1495	52	2307	81
s. Bournedale Challenger		d. Cleghorn Prince's Echo					
*Wye Heights Manda	Sr4	124	Aug	564	21	3551	169
*Wye Heights Myra	Sr4	305	Sep	12		7999	440
*Wye Heights Nay	Jr3	118	Aug	1127	51	4938	220
Wye Heights Nestor	Sr3	187	Aug	721	43	4521	275
*Wye Heights Neva	Sr3	78	Aug	1210	56	3160	152
s. Wye Heights Squire		d. Wye Heights King's Honesty					
Wye Heights Nigh	Sr2	305	Aug	11		7145	378
Wye Heights Nook	Jr3	305	May	341	18	7491	422
Wye Heights Nora	Sr3	103	Aug	1122	43	3989	171
Wye Heights Pansy	Jr3	39	Aug	1236	53	1480	64
s. Wye Heights Squire		d. Cleghorn King's Gloria					
Wye Heights Peep	Sr2	298	Aug	453	23	6778	376
Wye Heights Pet	Jr2	305	Aug	311	17	6513	340
Wye Heights Prudence	Jr2	194	Aug	440	23	3903	201
Wye Heights Ramble	Jr2	137	Aug	726	37	3643	174

§ZIEGLER, HOWARD J., FIRESIDE FARMS, CLYDE, OHIO. ARHT

Fireside Contender's Marie	Jr2	359	Sep	378	18	8354	382
*Fireside Czar's Blossom	5	352	Sep	557	34	11677	555
Fireside Delight	Jr2	190	Sep	740	40	6193	295
Fireside Flower	Jr2	198	Sep	612	29	5382	242

§ZIEGLER, HOWARD J., MRS., FIRESIDE FARMS, CLYDE, OHIO. ARHT

Bryn Du Benedict's Candid	Jr3	340	Sep	475	21	9424	387

§ZIEGLER, HOWARD J. & HENRY J., FIRESIDE FARMS, CLYDE, OHIO. ARHT

Fireside Contender's Buttercup	Jr3	198	Sep	783	29	7177	321
s. Fireside Contender		d. Prince's Buttercup Violet					
Fireside Contender's Carol	Jr2	348	Sep	516	30	8913	476
Fireside Contender's Flower	Jr2	344	Sep	583	25	9560	456
Fireside Contender's Lucille	Jr2	106	Jun	853	49	3538	170
s. Fireside Contender		d. Marilea Lucinda					

§ZIEGLER, HOWARD J. & SONS, FIRESIDE FARMS, CLYDE, OHIO. ARHT

Doral Farm Challenger's Etta	Jr2	365	Sep	202	8	10732	435
Fireside Countess	Jr2	357	Sep	542	34	8590	516

§ZORNOW, THEO. A. & THEO. J., PITTSFORD FARMS, PITTSFORD, N. Y.

*Benton's Excellence Phlox	Sr4	114	Jul	1009	47	4362	185
*Clarabelle of Allor Farm	Sr4	217	Jul	918	50	8242	420
*Foremost Valor's Design	Sr4	165	Jul	734	36	5540	279
*Gardenville H. Elizabeth	5	210	Jul	613	34	6906	349
*Gardenville King's Adaline	5	305	Jun	153	8	8557	435
Nodrog Redemption	Jr3	365	Jul	195	11	8799	380
Pittsford Farms Chief's Laura	Jr2	253	Jul	728	34	6894	314
Pittsford Farms Elizabeth Kay	Jr3	91	Jul	1072	38	3540	146
s. Coldspring's B. R. Keystone		d. Trainer's Royal's Elizabeth					
Pittsford Farms Emerald	Sr3	53	Jul	1040	47	1601	73
s. Gardenville Count		d. Winbernie Fashion Emerald					
*Pittsford Farms Gondalette	Sr3	305	Jun	257	12	7358	333
Pittsford Farms Jeroma Katrina	Sr2	282	Jul	588	34	8362	456
Pittsford Farms Kay Rose Costa	Sr2	268	Jul	559	33	6620	345
Pittsford Farms K. E. Spotty	Jr2	72	Jul	845	37	2073	93
s. Coldspring's B. R. Keystone		d. One Spot of Pleasant View					
Pittsford Farms Keystone Roma	Jr2	250	Jul	732	39	6884	349
Pittsford Farms Knight's Gonda	Jr3	233	Jul	756	37	7014	331
*Pittsford Farms Knight's Lady	Sr3	134	Jul	850	43	4594	245
Pittsford Farms Knight's Marvel	Jr2	134	Jul	868	42	4112	191
Pittsford Farms Liz	Jr2	248	Jul	729	37	7090	336
Pittsford Farms Manitoba's Roa	Jr2	305	Jul	75	3	6969	310
Pittsford Farms Margie Kerline	Sr2	278	Jun	521	31	6253	295
Pittsford Farms Primrose Katie	Jr2	332	Jul	442	22	7945	339
Pittsford Farms Rosella	Sr4	146	Jul	910	43	5510	241
*Pittsford Farms Silver Rose	Jr3	92	Jul	948	43	3330	151
s. McDonald Farms Speculator		d. Silver Forest Dr.'s Rose					
Prince Laddie's Snow Drop	7	266	Jul	839	45	9168	490
*Windwood Chief Glamour	8	165	Jul	528	29	4808	246

APPROVED HERD IMPROVEMENT RECORDS

EXPLANATION OF SYMBOLS

* Indicates Reentry

¶ Indicates a record on three times a day milking.

C following Days in Milk indicates that calving requirements were met.

§ Before a Breeder's name, indicates all cows milked twice daily.
No symbol appears before the cow's name if milked twice daily.

OWNER AND RECORD	Age	Days In Milk	Total Number Milkings	Lbs. Milk	Lbs. B. Fat
§ABKE, PAUL & HARMS, H. H., HAR-BER FARM, GRAND RAPIDS, OHIO					
*Gray Haven Argo's Ruthia	7	305C	610	7343	339
s. Blakeford Argo		d. Gray Haven Courageous Ruthia			
§AHLSTROM, SALLY LOU, BEAOLE GUERNSEY FARM, GRANTS PASS, OREGON					
Beaole Emperor's Bonnie	Jr2	305C	610	6093	291
s. Cloverlawn's Emperor		d. Bengs-Best Superb's Beky			
§ALLUMBAUGH, H. R., HOLLYLAWN ACRES, EUGENE, OREGON					
*Hollylawn Ideal Florence	Jr3	305C	610	7829	367
s. Bonnibell Isobel's Ideal		d. McKenzie Meadow Fairy			
*Victory Cora of Hollylawn	7	305C	610	6062	288
s. Argyll's Victory		d. Meyer Farm Valencia			
§ALT, ADRIAN L., LINDAN GROVE FARM, RICHBURG, S. C.					
*Emblem's Queen Carrie's Betsy	10	305C	610	8124	332
s. Hazelwood's Holliston		d. Emblem's Queen Carrie			
Suncrest's Candy Girl	Jr2	305C	610	6839	321
s. Klondike Hollibright		d. Suncrest Genie			
§ANDREWS, FRANK W., CEDAR BROOK FARM, BELLVILLE, OHIO					
*Andrews' Gold Star	Sr3	305C	610	7123	354
s. Raemelton Levity Major		d. Walneta's Ramona's Goldie			
§ASTALOSH, MARY ANN, HILLCREST FARM, PENNINGTON, N. J.					
*Hillcrest Sussie	7	305C	610	8767	413
s. Langwater Marius		d. Hillcrest Butter Girl			
§ASUMENDI, DOMINGO & SONS, UBILLA FARM, NAMPA, IDAHO					
Ubilla Lady-B	5	305C	610	7900	387
s. Quality Farm Phylba's Boylad		d. Lasy of Alamosa			
§BAKER, STANLEY, TWIN BIRCH FARM, LYNDONVILLE, N. Y.					
Nodrog Affiliation	Sr4	330C	660	8543	402
s. Silver Forest Attention		d. Nodrog Galena			
*Twin Birch Resolute's Clarissa	Jr3	349C	698	12102	660
s. Twin Birch Resolute		d. Twin Birch Pal's Clarice			
§BALDERSTON, LLOYD, III, COLORA FARM, COLORA, MD.					
*Coe's Luck	Sr3	305C	610	6610	379
s. Sherwood Forest Model Lucky		d. Coe-Ace			
§BARTLETT, LARRY D., HERMITCROFT FARMS, FREDERICKTOWN, OHIO					
*Hermitcroft Cora Fame	6	365C	730	9944	507
s. Raemelton Corona		d. Hermitcroft R Faith			
Hermitcroft Levity Datura	Sr4	305C	610	7130	357
s. Wey Acres Levity Hermit		d. Hermitcroft Sea Dixie			
Hermitcroft Levity Flame	Sr2	365	730	8128	403
s. Wey Acres Levity Hermit		d. Hermitcroft Cora Fame			
§BAUER, HARRY, MAPLE LAWN GUERNSEY FARM, LODA, ILL.					
*Proud's Pet	Jr4	305C	610	8805	473
s. Hill View Vandal		d. Pride Ella's Proud			
§BAUER, ROBERT & SONS, LA MOILLE, ILL.					
*Ar-Be Lady's Patsy	5	305C	610	7381	390
s. Rock Creek Jester		d. Circle A. Pat's Lady			
§BEEBE, CHARLES PHILIP, EASTLEIGH FARMS, FRAMINGHAM CENTER, MASS.					
*Eastleigh C. Nelda	Sr3	296C	592	8129	374
s. Coronation Majestic's King		d. Eastleigh Norma			
Eastleigh F. Elf	Sr2	272C	544	7140	322
s. Flying Horse Piper's Fashion		d. Eastleigh Eunice			
Eastleigh F. Portia	Sr2	237C	474	5656	304
s. Flying Horse Piper's Fashion		d. Eastleigh Peggy			
Eastleigh Hebe	Sr2	296C	592	5436	251
s. Eastleigh Patrician		d. Eastleigh Harriet			
Eastleigh Lilla	11	305C	610	7901	382
s. Eastleigh Edward		d. Eastleigh Lilac			
Eastleigh Nadeline	Sr2	279C	558	7571	328
s. McDonald Farms Pre Lyle		d. Eastleigh Norma			
*Grassland Hiwood Bethel	5	305C	610	9761	443
s. Grassland Best Bower		d. Grassland Orpheus' Ethel			
§BENEDICTINE FATHERS, FLYING HILL FARMS, READING, PA.					
*Flying Hill Admirable Lady	8	305C	610	6316	324
s. Riveredge Alert's Admiral		d. Flying Hill Royal Damoselle			
*Flying Hill Goodman's Honey	6	305C	592	8910	431
s. Langwater Goodman		d. Flying Hill Mystic Sweetness			
*Flying Hill Goodman's Lucinda	Jr3	305C	610	4227	215
s. Langwater Goodman		d. Flying Hill Admirable Lucinda			
§BENTLEY, O. R. & SON, SUNESLOPE FARM, AMES, IOWA					
*Suneslope's Sy Elivee	Sr4	302C	604	8939	546
s. Suneslope's A. P. Sylvester		d. Suneslope's A. P. Eliva			
§BEREA COLLEGE, BEREA, KY.					
*Berea Challenger's Clematis	6	305C	610	6356	348
s. King Challenger of Annville		d. Aristocraf's Lois of Berea			

*Berea Challenger's Daisymae Sr2 305C 610 7866 378
s. King Challenger of Annville d. Berea Celia
*Berea Challenger's Lady Sr3 305C 610 6883 339
s. King Challenger of Annville d. Letsdobetter Monarch Lady
*Berea Comet's Joyful Jr3 305C 610 7144 322
s. Foremost Comet 15th d. Berea Meteor's Gay Lady
*Berea's Beautiful Beulah Jr4 305C 610 9383 466
s. King Challenger of Annville d. Lassie's Beautiful Beulah
*Challenger's Golden Mary 5 305C 610 7555 393
s. King Challenger of Annville d. Meteor's Marigold
Hickory Hill Saphire 2d Jr2 305C 610 6415 316
s. Hill Girt Ringmaster d. Hickory Hill Saphire

$BERTHOLF, W. H., GREEN PASTURES FARM, WICHITA, KANS.
Bertholf's Illustrious Ellen Jr3 305C 610 9012 459
s. Seco Imperial Illustrious d. Crusader's Princess Patsy
Bertholf's I.V. Vickey Jr3 273C 546 6237 341
s. Seco Imperial Illustrious d. Jo-Mar Fashioner's Violet

$BICKERT, J. H., MARYDALE FARM, ALBIA, IOWA
*Marydale F. Cherub's Edith 9 305C 610 5356 271
s. Iowanola Figtree's Cherub d. Marydale Majesty's Edna
Marydale H. G. Cherub's Odessa 5 305C 610 7765 400
s. Hill Girt Cherub d. Marydale F. Cherub's Olive

BLANCHARD, MARY L. C., OPEN HEARTH FARMS, ONTARIO, N. Y.
*King's Alberta of Open Hearth Sr4 305C 610 9360 602
s. Gardenville Coronation King d. Lockshore Chancellor's Alberta
*¶Open Hearth Chief's Deanie Jr4 305C 659 7565 417
s. Green Meads Willow Chief d. Fair Field Deanie R.

$BOCKBRADER, RAYMOND, RAELYN FARMS, PEMBERVILLE, OHIO
Raelyn Farms Princess Jr2 305C 610 6990 326
s. Sterlingold Count d. Aigler Farm Starlet

$BOLE, JOHN C., FELICITY FARM, MALVERN, PA.
Sunnyfield L.M. Marose Jr3 305C 610 6720 325
s. Curtiss Candy Levity Maestro d. Sunnyfield Golden Marose

$BRAUN, FRANK L., BRAUNSDALE FARMS, SOUTH CHARLESTON, OHIO
Braunsdale Golden Belle Jr2 303C 606 8930 384
s. Welcome In Braunsdale Chum d. Monita's Bess

$BRIGGS, H. C. & SON, BRIGEEN FARMS, TURNER, MAINE
*Driftrock Bob's Pearl Sr4 365C 730 11332 655
s. Tamworth Reveille's Dick d. Bob of Driftrock Farm 4th

$BRIGGS, H. C. & MORRIS, NATHAN, BRIGEEN FARMS, TURNER, MAINE
Brigeen Farm's Pollyanna Sr2 305C 610 7403 414
s. Brigeen Farm's Intruder d. Greenlaw Farm Penny

$BROCK, C. R., CLOVER WREATH FARM, NORTHFORD, CONN.
*Vassar's Wealth Sr3 287C 574 7875 372
s. Foremost Royal Valor 20th d. Vassar's Ring

$BROWN, J. BUFORD, BROWNIES GUERNSEY FARMS, WOODBURN, OREGON
*Daisy's Dandelion 6 305C 610 9615 463
s. Bubble's King d. Vasco's Buttercup Daisy
Helen's Dell Sr2 305C 610 8611 423
s. Roxie's Brown Boy of The Vancho d. Oak Park's Helen

$BROWN, ORVILLE L., BROWNIES GUERNSEY FARMS, WOODBURN, OREGON
Bonnibell Lena Jr2 284C 568 10512 436
s. Coronation Damascus d. Bonnibell Lida
*Fair View's Lady's Cora Jr4 305C 610 10014 442
s. Oak Park's Pal d. Royal Beauty's Letha

$BROWN, WILBUR C., BONNIE BROOK FARM, WATERLOO, IOWA
Bonnie Brook Marilla Jr2 305C 610 2910 1o2
s. Highland Place Esquire d. Elm Manor's Greta
*Margaret of Bonnie Brook 12 295C 590 7877 356
s. Old Farmstead Andy d. Bonnie Brook Glad Lucile

$BROWNLIE, J. P., GOLDKIST ACRES, TURLOCK, CALIF.
Goldkist B-B's Beauty Jr3 305C 610 10309 525
s. Goldkist Butterboy d. Dorella Elect's Buttercup

BUMPASS, R. D., JADAN FARM, ROXBORO, N. C.
*¶Beaver Creek Noble Janette 6 365C 1095 8403 415
s. Quail Roost Noble Knight d. Royal June of Beaver Creek
¶Jadan Raymost Becky Jr2 312C 936 6996 345
s. Quail Roost Raymost d. Glory's Queen Anna
*¶Skuggek Comet's Sapphire Sr4 365C 1095 10268 516
s. Riegeldale Emory's Comet d. Windsor Golden Flower

$BURNS, ARTHUR C. & SONS, DARBY MAPLE FARMS, MILFORD CENTER, OHIO
Darby Maple K. Sally Sr2 305C 610 5510 275
s. Welcome In Kingdom d. Darby Maple Sally
Darby Maple Sprite Jr2 305C 610 5260 235
s. Welcome In Forward's Supreme d. Darby Maple Cunning

$BURTON, LAWTON, BRENDA-MYR FARMS, LAWTON, OKLA.
*Beauty's Bell of C. D. Sr4 259C 518 8452 388
s. St. Albans Actor Grandee d. Beta's Beauty of C. D.
*Kelcrest Laddie's Flower 6 250C 500 7282 346
s. Meadow Lodge King's Laddie d. Wistaria Flora Vista

$CANN, H. E. & M. B., ESCO FARMS, WEST CHESTER, PA.
Esco's Romulus Flower Girl Sr2 296C 592 6938 360
s. C. F.'s Merry Romulus d. Esco's Butter Boy's Buttercup

$CARLING, CLAS, NORTHMEADE FARM, LAWRENCE, MICH.
Swanacres Gere Sr2 293C 586 3271 174
s. Cesor Maxim's Ellady d. Lockshore Leda

$CARTWRIGHT, R. JACK, SUN VALLEY GUERNSEYS, PHOENIX, ARIZ.
*Bonni-Acres Brighteyes 6 305C 610 7473 317
s. Gaynello of Arizona Farms d. Twin Elms Becky
Sarival Louise Jr2 365C 730 10506 520
s. Happyholme Regal Predictor d. Shamrock's Larkspur

$CHADWICK, JOSEPH A., CHADWICK FARM, NORTH OGDEN, UTAH
Rene I. of Chadwick Farm Sr2 305C 610 7357 328
s. Fairlawn Actor's Ichabod d. Rosemary Arb. of Chadwick Farm

$CHAMBERLIN, ISABEL C., HEMLOCK HILL FARM, DOYLESTOWN, PA.
Merit L. Martha Sr4 305C 610 12657 637
s. Wyebrook Leader d. Martha of Welcome Stock Farm
Steel Hill Dahlia Sr3 337C 674 8473 366
s. Argilla Monogram d. Falconridge Dahlia

$CHAPMAN, FRANK P., CHAPMAN HOMESTEAD, ONTARIO, N. Y.
Chapman's M-Sapphire Sr2 305C 610 6412 324
s. McDonald Farms Don's Marcus d. Chapman's Royal Gem
Chapman's Patriot Inza Jr4 305C 610 6187 280
s. Charlescote Patriot d. Chapman's Queen Ina
Chapman's Queen Sally 5 305C 610 7241 316
s. Winbernie Blend of The Meads d. Chapman's Royal Susan

$CLARK, E. LYLE, CLARK FARMS, STUART, VA.
Hillandale Spot's Lilac 5 365C 730 7622 375
s. Quail Roost King Spot d. Croas Daile's Golden Fern
Klondike Raider's Dora Jr3 305C 610 5155 269
s. Klondike Holliraider d. Klondike Knight's Dora

$CLARK, LEWIS T. & SONS, TIPTON ACRES, NEW ROSS, IND.
*Tipton Acres' Vera Sr3 305C 610 3205 175
s. Welcome In Marcus d. Illustrious' Valerie
*Tuck-A-Way Tomboy's Betty 5 365C 730 6041 276
s. Tuck-A-Way Tomboy d. Golden Ethel's Jean
*Tuck-A-Way Tomboy's Bonnie 5 305C 610 5857 281
s. Tuck-A-Way Tomboy d. Eagle Point Susan

$CLINE, D. L., CLINE'S GUERNSEY FARM, CARTERSVILLE, GA.
Nejasco Farm's Lady Jr3 302C 604 8654 478
s. Quail Roost Noble Francis d. Churn Creek's Lady Jean

$CLINTON, FRANCIS, CLINTON FARM, WATKINS, MINN.
Watkins Fore Ingrid Jr2 305C 610 9261 426
s. Boulder Bridge Forerunner d. Watkins Swami's Fay
*Watkins Swami's Faithful Sr4 284C 568 8473 375
s. Boulder Bridge Swami d. Watkins Rex Blossom

COASTAL PLAIN BRANCH EXPERIMENT STATION, NEWTON, MISS.
Crocker Farms H. Donna 5 196C 392 4117 147
s. McDonald Farms Hercules d. Doris Badger

$COLBY, HOWARD H., COLBY DALE FARMS, ROMEO, MICH.
*Langmeadow Marlene 5 365 730 14262 663
s. Flying Horse Master's Monarch d. Paragon Caroline

COUZENS, MARGARET A., WABEEK FARMS, PONTIAC, MICH.
*Wabeek's Irene 5 305C 610 7781 412
s. Jean Gordon's Maxim d. Fairholm Pride

$CUSTER, A. J. & SONS, LEVELLAND FARMS, AUBURN, IND.
*Levelland Farm's Sherry Jr3 305C 610 9988 453
s. Meadow Lodge King's Supreme d. Levelland Farm's Shirley

$DAVIES, PAUL B., HEMLOCK VALLEY FARM, LISBON, OHIO
Charm of Hemlock Valley Jr3 305C 610 4179 227
s. Riegeldale Melba's Heritor d. Welcome In Cardinal Carolyn
Christmas of Roselawn Farms 10 245C 490 4068 179
s. Willow Brook's Marx d. Aunt Jemima of Roselawn Farms
Hemlock Valley Peter's Molly Sr2 305C 610 4500 234
s. Hemlock Valley Peter d. Tuland Farms Madge

$DAWSON, ALICE S., SUNSET FARM, PLYMOUTH, IND.
*Fashioner's Sunset Jade Jr3 305C 610 10654 614
s. Fairlawn L. Fashioner d. Sunset Superb Judy
Rex's Sunset Janet Jr2 305C 610 5670 341
s. Sterlingold Rex d. Sunset Image Jean

$DeBORA, R. H., TURLOCK, CALIF.
*Tuolumne Musician's Flute Sr3 305C 610 10820 478
s. Happyholme Musician d. Happyholme Magic Flonless

$DELAET, CLARENCE, OUR HOMESTEAD, HOUSTON, OHIO
Rayeva Buttercup Pansy Jr2 305C 607 6326 338
s. Raemelton Corking Versailles d. Versailles Butter Cup

$DeNORMANDIE, JAMES, DeNORMANDIE FARM, LINCOLN, MASS.
*Lanandy Lincoln Brevity 9 305C 610 8618 458
s. Lincoln Charmer d. Lanandy Brevity
*Lincoln Fair Sally Ann 5 258C 516 6786 294
s. Argilla Fair Pilot d. Craney View Sally
*Lincoln Garnet Jr4 275C 550 8531 439
s. Lincoln Valencian d. Lincoln St. Valentine
Lincoln Noble France Sr2 283C 566 6897 352
s. Deershorn Noble d. Lincoln Princess France
*Lincoln Pearl Lyman Sr3 305C 610 7959 405
s. Lincoln Valencian d. Lincoln Polly Lyman

$de RAISMES, RAOUL H., HILLANDALE FARM, JUTLAND, N. J.
*Brookmead's Circe 5 271C 542 6940 266
s. Langwater Gleeful d. Brookmead's Covenant

$de TALLEYRAND, LELA, MARQUISE, GWYN CAREG FARM, ABINGTON, CONN.
*Gwyn Careg Assam's Eudora Sr3 305C 610 8560 401
s. Wolfpen Assam d. Eudora of Newichewana Hill
*Gwyn Careg King's Deborah Jr3 305C 610 7733 354
s. Toll Gate King Mab d. Gwyn Careg Dorothea
Gwyn Careg King's Gay Bee Jr2 305C 610 8979 373
s. Toll Gate King Mab d. Wood Ford Gay Bee

§DIENER, KARL M., LONGMEADOW FARMS, HAMBURG, PA.
Brian Boru Royal Daphne Jr2 305C 610 8524 405
s. Woodacres Royal Prince d. Brian Boru King's Daphne
Osborne Hill Baron's Rose 5 365 730 9659 469
s. Hominy Hill Baron d. Ratcliffe Manor Rosemary
Silver Lake Goldie Jr3 305C 610 7973 402
s. Gwynllan Junior d. Silver Lake Ultra Myrtle
Sunset View Mamie Jr3 305C 610 6812 324
s. R. F.'s Romulus' Duke d. Minnie of Sunset View
Warrior's Valentine Doll Jr3 305C 610 8169 454
s. King's Peerless Warrior d. Ariadne's Valentine

§DIXON, JAMES F., DIXLYN FARM, SHARPSVILLE, PA.
Dixlyn Ambassador's Magnet Jr2 305C 610 8226 423
s. Nelan's Kay's Ambassador d. Dixlyn Lad's Marigold

§DOLE, FLETCHER E., PETERBOROUGH, N. H.
*Clem's Jessica 7 305C 610 8193 438
s. Clem d. Jessica of Upland Acres Farm

§DREIBELBIS, W. H. & SONS, DREIBELBIS FARM, SHOEMAKERSVILLE, PA.
*Dreibelbis Royal Reba Jr4 365 730 7780 358
s. Woodacres R. Levity Foremost d. Dreibelbis C. S. Reberta

§DRIBBEN, SEYMOUR, ALDERBROOK FARM, SOUTHFIELD, MASS.
*Violet's Anna 6 338 676 6131 283
s. Ruayne King's Judas d. Glenna's Violet

§DUER, FRED L. & ALEXANDRIA H., DUER CREST FARM, BATAVIA, ILL.
*Meadow Springs Priscilla 8 293C 586 6450 341
s. Douglaston Lord Duncan d. Priscilla of Flatrock
*Normandy Pauline 5 268C 536 5085 242
s. Pine Manor Coronation Kenfleur d. Normandy Paulette

§DUKES, R. F., DUKES DALE FARM, ORANGEBURG, S. C.
*Dukes Dale Bright Alphea 5 260C 520 6642 306
s. Janet's Bright Lad d. Dukes Dale Alphea
*Dukes Dale Maxim Countess 9 305C 610 9440 529
s. Quail Roost Rivelon Maxim d. Rivelon Royal Countess
*Dukes Dale Royal Belle Sr4 267C 534 8613 408
s. Rivelon Royal Cyclop d. Majestic's Belle of L.G.
*Dukes Dale Royal Galore 6 328C 656 9454 421
s. Dukes Dale Royal Amos d. Rivelon Royal Galore
*Dukes Dale Royal Linda 5 294C 588 10332 532
s. Rivelon Royal Cyclop d. Linda of Verndew
*Rivelon Maxim Duchess 10 280C 560 8457 341
s. Quail Roost Rivelon Maxim d. Rivelon Royal Duchess

§EGBERT, R. BRUCE, EMRL FARM, BOW, WASH.
*Theo-Vale Royal Adara Jr4 305C 610 7543 388
s. Theo-Vale Double Royal d. Theo-Vale Leila

§ELWOOD, E. ELLIS, ELWOOD HOMESTEAD FARM, FORT PLAIN, N. Y.
Director's Glenidore 9 305C 610 8187 376
s. Meredith Director d. Hunter's Glenidore
*Philosopher's Butter Miss Sr3 268C 521 6102 294
s. Lynbrook Philosopher d. Melody Cherub's Butter Miss

§EMBURY, F. B., LARCH HOLLOW FARM, GAINESVILLE, N. Y.
*Larch Hollow Amber 7 302C 604 10576 444
s. Waldorf Prediction d. Malta Farms Lively Miss
Larch Hollow Betty Jr2 281 562 7674 314
s. Old Homestead Admiral d. Larch Hollow Janette

§ENGLAND, EUGENE E., NORTH EAST, MD.
*Buzzy's Royal Hope 7 341 682 7491 405
s. Evergreen Royal's Buzzy d. Prosson's Maid

§EVELAND, WINSOR G., LONG LANE FARM, NEWTOWN, PA.
Edenvale Vera's Lilac 6 268C 536 6045 288
s. Flat Brook His Laddie d. Beaverbrook Vera
Long Lane Peerless' Princess Sr2 305C 610 6871 309
s. Tarbell Farms Peerless Maximus d. Wilgorlan Farms P. Petal
Maple Lane Star Fawn 5 301C 602 7793 397
s. Gardenville King's Heir d. Quincy Starshoot Remembrance

§EWING, JAMES W., JR., SHADY NOOK GUERNSEY FARM, TUCSON, ARIZ.
*Dorella Royal's Babe 8 285C 570 7249 307
s. Dorella Royal Rival d. Dorella D. Ex. Lula Belle
*Janet of Vanity 6 305C 610 8760 398
s. Jonacre Vanity d. June of Vanity

§FABICK, JOHN, BUBBLING SPRING RANCH, LAKE SPRING, MO.
Bubbling Springs Supreme Jane Jr2 270C 540 5232 221
s. Woodacres Royal d. Ambe's Flaroso

§FAIR, FRANK D., FAIRDALE FARM, GROVE CITY, PA.
Fairdale Eileen D Jr2 305C 610 7417 336
s. Lone Pine Damon d. Zenda Topsy's Eileen
Fairdale Keeper E Jr2 305C 610 8591 424
s. Fairdale Excellence d. Fairdale Bella's Keeper
Fairdale Silky E Jr2 362C 724 9358 481
s. Fairdale Excellence d. Ring-Win Honor's Silky

§FARNSWORTH, HOWARD G., DORELLA FARM, PLANADA, CALIF.
Dorella Archer's Idora Jr2 305C 610 6826 340
s. Douglaston Baron Archer d. Dorella Soldier's Iva

FERRIS, FRANK W., MRS., SUMMERFIELD FARMS, NEW WILMINGTON, PA.
*¶Summerfield Countess 6 292C 876 8648 425
s. Summerfield Royal Robin d. Summerfield Fanny's Queen
*¶Summerfield Princess Rita Jr3 305C 915 9877 562
s. Ideal Chieftain d. Summerfield Princess
*¶Summerfield Superb Venus 6 281C 843 8757 387
s. Forward Warbond Hamilton d. Summerfield Trixie's Twin Star

§FICKE, LEROY W., PRAIRIE ROSE FARM, MILFORD, NEBR.
Prairie Rose Master's Gaiety Jr2 305C 610 5297 269
s. Meadow Lodge Play Master d. Grand Majesty's Gem

§FICKIES, ROY F. & LYNN, OVILEA FARM, OVID, MICH.
*Ovilea Victorian's Ember Sr3 305C 610 7951 419
s. Starr Farm Victorian d. Ovilea Eola

§FIKE, HOMER S., OLD FARMSTEAD, WATERLOO, IOWA
Old Farmstead Annie Jr2 305C 610 7513 436
s. McDonald Farms High Lad d. Old Farmstead Annabelle
Old Farmstead Fanny May Sr2 305C 610 7553 401
s. McDonald Farms High Lad d. Old Farmstead Lela
*Old Farmstead Marina Jr4 297C 594 9567 512
s. Highcroft Disraeli d. Old Farmstead Bonnie
*Old Farmstead Phoebe Jr3 305C 610 8123 441
s. Highcroft Disraeli d. Old Farmstead Bonnie

§FIKE, L. NEIL, OLD FARMSTEAD, WATERLOO, IOWA
Old Farmstead Roselle Jr2 305C 610 8045 416
s. Highcroft Disraeli d. Old Farmstead Rosy

§FINLEY, C. B. & BOGAARD, L. N., FINMAR FARM, GRIMES, IOWA
*Delight of Iowagold 10 305 610 6501 331
s. Boulder Bridge Steward d. Elaine of Smithdale

§FISH, LOUIS W., JR., BROADVIEW FARM, SALT POINT, N. Y.
Tidy Queen Sr4 280C 560 6584 344
s. Foremost Sinbad d. Edwin's Daisy

§FITZPATRICK, LEO H. & JOSEPH J., GREEN VALLEY GUERNSEY FARM, DUBUQUE, IOWA
Green Valley's Mint Jr2 365 730 9711 409
s. Elmwood Pharaoh d. Green Valley's Min

§FORTKAMP, CARL, GOLD BANNER FARM, COLDWATER, OHIO
*Parmerlee Place Gaiety Queen 5 305C 610 8318 429
s. Golden Grange Vigo d. Ver-Lo-Lew Gaiety Girl
Sunnydale Don's Ire 5 305C 610 11565 607
s. Meadow Lodge King's Don d. Sunnydale Colee's Sapphire

§FOUST, JACK C., MAYFLOWER FARM, URBANA, OHIO
Cherry Hill Martina Sr2 305C 610 7535 384
s. Graceland Bomber Boy d. Cherry Hill Bell's Marty

§FOUST, JACK C. & HANNA, W. W., MAYFLOWER FARM, URBANA, OHIO
Mayflower's C. Flare Jr2 305C 610 7478 351
s. Ring-Win King's Charmer d. Mayflower's Flame
Mayflower's Moon Glow Sr2 305C 610 7061 344
s. McDonald Farms King Lind d. Rebecca of Maple Villa

FOWLES, ELWYN M., SUNNYDELL FARM, SOUTHAMPTON, MASS.
*Sunnydell Coreen 6 287C 574 8240 404
s. Pharos King Conquest d. Lincoln Charming Rebecca

§FOXBOWER, JULIUS W., JUL-MAR FARM, WILMINGTON, OHIO
*Crown King's Betty Jr3 305 610 6309 311
s. Langwater Crown King d. Crown Prince Venus' Tranquilla

§FOXBOWER, MARTHA C., JUL-MAR FARM, WILMINGTON, OHIO
*Crown Prince's Patsy Jr4 300 600 4270 167
s. Langwater Crown Prince d. Welcome In Chum's Pat
Jul-Mar Patricia Jr2 305C 610 7537 373
s. Welcome In L. Sovereign d. Crown Prince's Patsy

§FRAIM, CLARENCE & HARRIS, DANIEL E., BERKLEY FARMS, NEWARK, DEL.
*Berkley Queen Faith 7 365 730 8559 393
s. Sherwood Forest Judge d. Dimple King's Faith
*Berkley Queen Gracious Sr4 365 730 9971 505
s. Sherwood Forest Judge d. Green Fairy Grace

§FREY, SIMON S. & LECKIE, F. D. & W. H., DARBY ACRES FARM, PLAIN CITY, OHIO
*Darby Acres Emperor Maree Sr3 255 510 4726 257
s. Welcome In Emperor d. Doughty Valley Duchess

§FUNK, ALVIN L., A. L. FUNK DAIRIES, COLLEGEVILLE, PA.
Darling's Molly of Funk's Farm Sr2 305C 610 5618 368
s. Coldspring's Beauty's Knight d. Bertha Darling of Funk's Farm

§GARDINER, R. H., OAKLANDS FARM, GARDINER, MAINE
Oaklands Daffodil Jr2 301C 602 7724 361
s. Thirlstane Baron d. Oaklands Animator's Juliet

§GENTIS BROTHERS & HUNTER, E. P., MON ROSA FARMS, OSSIAN, IND.
Mon-Rosa Farms Helen Jr2 365C 730 6367 348
s. Kramer Farms King d. Rexx Bob's Lucille

§GILLMOR, R. D., BETHWAY FARM, BETHANY, CONN.
*Dunwalke Buttercup 5 300C 600 8529 409
s. Flying Horse King's Leader d. Dunwalke Butterfat Melody
*Langmore A Patsy 6 305C 610 9494 455
s. Coronation Agitator d. Fiddlers Patsy
*Malta Farms Lady Valentine Sr4 298C 596 8382 403
s. Douglaston Maharajah Alwar d. Malta Farms Valentine A.
*Silver Moon Heidi Jr4 298C 596 9430 411
s. Ladderlook Moonrise d. Lula of Sunny Acres 2d

§GINGERICH, TRUMAN W., IOWA-WAY FARM, PARNELL, IOWA
*Spruce Grove Victory's Ruby 8 284C 568 9084 422
s. Imogene's Majesty's Hero d. Red Face of Echo Dell

§GLESSNER, JOHN J., ARGILLA FARM, IPSWICH, MASS.
*Argilla Molly Sr3 305C 610 9958 529
s. Wood Ford Iroquois d. Wood Ford Wampum

§GLUEK BREWING COMPANY, GLUEK FARMS, NO. 2, SAINT PAUL, MINN.
Gluek Farm Hedie Sr2 305 610 6318 305
s. Boulder Bridge Pericles d. Gluek Farm Hulda

§GOIN, FRANCIS P. & WILMA, LIBERTY, NEBR.
Nelson's Beacon Beauty Jr3 270C 540 6120 344
s. Lookout Valley Superb Beacon d. Hershberger's King's Blossom

§GOSCH, ARNOLD A., CHEERI-HILL FARM, BIGELOW, MINN.
*Cheeri-Hill Noble's Rosemarie Sr4 305C 610 6909 392
s. Thatcher Farms Nobleman d. Buttergold Levi's Rosene

§GOULDIN, J. M., WINDSOR FARM, TAPPAHANNOCK, VA.
*Windsor Maxim's Fashion 5 305C 610 8446 445
s. Clear Springs' Royal Maxim d. Windsor Maxim Pocahontas
*Windsor Pirate's Dimples 5 305C 610 8095 408
s. Riegeldale Emory's Pirate d. Pinemont's Dimples
*Windsor Royal's Primrose 5 305C 610 9239 525
s. Midview Majesty's Royal d. Windsor Bluebell

§GRANT, HORACE F. & JOHN C., MANTUP FARMS, PUTNAM, CONN.
Great Elm Phil's Roselinda Jr3 322 644 6346 266
s. Great Elm Royal Philosopher d. Great Elm Be-Roselinda

§GRAYBILL, JOHN H., TWILIGHT FARM, LANCASTER, PA.
*Twilight Amy Sr4 305C 610 7894 427
s. Walnut Grove Rilma Bob d. Walnut Grove May Miriam

§GREEN, EUGENIA, GREENACRES FARM, RAMSEUR, N. C.
Greenacres Rose's Faith Jr2 305C 610 7538 365
s. Butler of Burke's Tavern d. Wolverhampton Champion's Rose
Greenacres Rose's Hope Jr3 298C 596 5499 285
s. Quail Roost King Bell Buoy d. Wolverhampton Champion's Rose

§GREEN, J. M., GREENACRES FARM, RAMSEUR, N. C.
*Illustrator King's Pansy 6 246C 482 7197 327
s. Illustrator's King Bennett d. Paramount's Queen Julia
*Pin Oak Gay Molly Sr2 256C 512 4953 239
s. McDonald Farms Gay Prince d. North View Bright Jane
*Pin Oak Gay Polly Sr2 261C 522 5485 288
s. McDonald Farms Gay Prince d. North View Bright Jane

§GREENWOOD, W. G., GREENWOOD FARM, NEWPORT, OHIO
Greenwood Comrade Nancy Jr2 287C 554 5628 276
s. Raemelton Corking Comrade d. Greenwood Jupiter Netta

§GROVE, HERMAN & LOUIS, GROVELAND FARM, NORTH JACKSON, OHIO
*Groveland's Superior Lilly Sr4 365 730 13665 706
s. Rockingham Superior d. Avinell Lady

§GUNTER, LISTINE, GUNTER'S GOLDEN GUERNSEY FARM, WAGENER, S. C.
Gunter Goldenrod's Freida Sr2 305C 610 6266 305
s. Klondike Premost Goldenrod d. Hazelwood's Hollida

§HACH, WALTER F., MR. & MRS., WALTONA FARM, MEDINA, OHIO
Waltona Larkspur Jr3 305C 610 7585 481
s. Trumpeter of Waltona d. Chrysanthemum of Waltona
Waltona Rhododendron 2d 5 305C 610 7616 397
s. Trumpeter of Waltona d. Waltona Rhododendron

§HAINES, MAHLON N., HAINES ACRES, YORK, PA.
Lindy of Haines Acres Jr2 305C 610 5029 255
s. Churn Creek's Honor's Hardwick d. Loretta of Haines Acres

§HALLOWELL, WILLIAM L., FROGBROOK FARM, LENOX, MASS.
Frogbrook Bonnie B. Jr2 305C 610 5374 299
s. Greenway Lochinvar d. Pharos Indenture's Bessine
*Garner's Etta 5 365 730 8799 377
s. Pharos Baron's Garner d. Gunsight Etta

§HALSTEAD, HAROLD, WASECA, MINN.
*Highlands' Queen Susan Jr3 365C 730 9123 491
s. Dunwalke Aristocrat d. Highlands' Queen Adele

§HAMILTON, LYNN B., LYNNDALE FARMS, GLENDALE, ARIZ.
*Lynndale Farms Secret 5 305C 610 7486 330
s. Ranchito Royal Darby d. Ranchito Lady Phyllis

§HANEY, H. C., HANGOLAN FARM, MARSHVILLE, N. C.
Hangolan Maxim May Jr3 291C 582 7030 367
s. Clear Springs' Maxim Audacity d. Rockford Golden Mayflower

§HANEY, J. R., SLATY HILL FARM, MARSHVILLE, N. C.
Reveller King's Bonnet 7 305C 610 9166 445
s. Blakeford Reveller's King d. Hazelwood's Bonnet

§HANSEN, LAURENCE D., HANSENAREA FARM, SOUTH VALLEY, N. Y.
*Hansenarea Gretamar Sr4 281C 562 7353 389
s. Wychmere Dauntless Salvo d. Hansenarea Greta
*Hansenarea Margie 5 291C 582 9230 454
s. Wychmere Dauntless Salvo d. Hansenarea Mertie
Hansenarea Val's Connie Jr2 305C 610 6700 362
s. Wychmere Noble Conquest d. Hansenarea Val

HANSON, H. C., CLOVER GLEN GUERNSEY FARM, BARNUM, MINN.
*Clover Glen Gold Star 11 303C 606 7390 392
s. Boulder Bridge Viking d. Nan of Clover Glen

§HARBIN, P. B., PLEASANT VALLEY FARM, MULESHOE, TEXAS
*Harbin's Gay Patricia 5 305C 610 7724 356
s. Primrose Unique's Double d. Lloyd's Sun-Ray Girl

§HARDIN, EARL E., GOLDEN CHARM FARMS, BOW, WASH.
*Golden Charm Columbine Sr3 305C 610 6513 370
s. Valley Gem Harold d. Kanwasa Columbine

§HARRIS, GERALD L., PRAIRIE EDGE FARM, DODGEVILLE, WIS.
Allenwood Noble's Bona Bell Sr3 248C 596 7505 316
s. Cesor Eilton's Noble d. Marhawk Dividend's Nina

§HARRIS, J. H., JR., CHANTICLEER FARM, WYNNE, ARK.
Fern Hill Plowman's Lucille 9 274C 548 5813 246
s. Caumsett Plowman d. Fern Hill Fashionette

§HARTWAY, ERNEST J. & SON, LENOX, MICH.
*Hartway's Bluebell Beauty Jr3 365 730 8953 501
s. Cesor Maxim's Doran d. Hartway's Tulip Bluebell

§HARVILLE, THOMAS, MRS. & HARVILLE, ARTHUR, AVALON FARM, NEW MILFORD, OHIO
*Avalon Brilliant Maid 5 363C 726 9749 481
s. Langwater Brilliant d. Patest's Maid of Avalon
*Avalon Rose King's Bonnie Sr4 303C 606 8279 406
s. Argilla R. King d. Brilliant's Bonnie Lass
*Avalon Rose King's Rosia 5 301C 602 7303 328
s. Argilla R. King d. Avalon Brilliant Rosia
*Marvel's Phyllis of Avalon 10 365 730 9728 430
s. Kenfleur's Rose King Marvel d. Avalon Princess Philippa

§HATHEWAY-STEANE CORPORATION, THE, CORONA FARM, SOUTHWICK, MASS.
Corona's Annette 6 305C 610 11133 608
s. Challenger's Prince d. Lone Maple Butterfat Sally Ann
Prospect's Linda Jr2 303 606 7527 412
s. Riverdale Ajax d. Prospect's Adele

§HAWN, ALBERT L. & DOROTHY N., WHITE WATER RANCH, LEABURG, OREGON
*Spring Brook Blanche 7 295C 590 6028 291
s. St. James Bellduke's Basil d. Meyer Farm Ella

§HAXSTUN, RICHARD C., MOREAU FARMS, FORT EDWARD, N. Y.
*Eyeone of Hickory Hollow 13 305 610 12907 680
s. Indian Ladder PB D Beup Knight d. Carlotta of Hickory Hollow
*Moreau Farms Sunshine 9 305C 610 10773 469
s. Fra-Mar Pharaoh d. Pyrex's Ruthie of Maple Shade

HAYDEN, G. W. & F. G., JR., MENTOR FARMS, ELIZABETH, PA.
Nelan's Moonlight Trixie Jr2 277C 554 5521 247
s. Graceland Bomber's Moonlight d. Grandview's Tiny Miny

§HAYES, GERALD, BROCKSIDE, NORTH GRANBY, CONN.
*Pharos Frostman's Hollis Sr3 266C 532 6949 332
s. Pharos Frostman d. Pharos Border King's Holly

§HEALEY, EDWARD F., RIVERBROOK FARM, NILES, MICH.
*Riverbrook B. Grace Sr3 305C 610 8804 404
s. Caumsett Bomber d. Riverbrook Royal Gail

§HELLER, DANIEL H., FEURA FARM, FEURA BUSH, N. Y.
*Feura Noble Tresa 7 305C 610 9604 467
s. Groton House Noble d. Glensmere's Tresa R.
*Feura Steadfast Mary 9 305C 610 9183 444
s. Valleywood Aristocrat d. Feura Nerissa

§HERRON, DONALD C., MAPLE SHADE FARM, LEYDEN, MASS.
*Rosewald Darius' Bopeep 5 305C 610 8315 412
s. Langwater Darius d. Argilla Revelation

§HERTEL, FRANCIS, VANHER GUERNSEY FARM, CORNELIUS, OREGON
Bonnibell Dianne Jr2 305C 610 6066 258
s. Bonnibell Bloom's Arrow d. Bonnibell Ditto
Valley Pride's Antoinette Jr2 293C 586 7675 315
s. Wandamere Maryann's Magic d. Wandamere Antoinette

§HETZNER, HENRY, SAGINAW, MICH.
*Morninglory Molly Ann 9 303C 606 9898 438
s. Longacres Golden Crystal d. Longacres Belinda

§HETZNER, HUGO H., SAGINAW, MICH.
*Morninglory Goldie 5 305C 610 11933 589
s. Duane of Meadow Brook d. Rosalind of Gates Farm

§HIGH, F. L., HIGH'S HONEY FARM, MENDON, OHIO
*Honey Farm Bess Sr4 303C 606 6075 303
s. Wrendale B's Royal d. Pioneer's Standard Lass
*Honey Farm Madge Sr4 305C 610 7837 324
s. Wrendale B's Royal d. Shona Pauline
*Honey Farm Susie 5 292C 584 6282 305
s. Raemelton King of Twin Pines d. Pioneer's Villa-Stan Chance

§HIGH, F. L. & SON, HIGH'S HONEY FARM, MENDON, OHIO
*Honey Farm Pauline Sr2 305C 610 8131 390
s. Gold Banner Farms' Forest d. Honey Farm Madge

§HIGH, ROBERT E., HIGH'S HONEY FARM, MENDON, OHIO
Honey Farm Malinda Sr2 305C 610 9523 409
s. Wrendale B's Royal d. Way-Ellen Farms Malinda
*King's Princess M. 5 288C 576 6137 237
s. Hildie's Noble King B d. Dumore's Beauty Princess
*Way-Ellen Farms Malinda Sr4 365 730 11067 390
s. Langwater Sun d. Tul-lea's Mandie

§HILLMAN, W. R., HARR HILL FARM, BLOUNTVILLE, TENN.
*Commander's Reddy of Mercer 5 305C 610 10650 443
s. Commander of Mercer d. Otto's Reddy of Mercer
Harr Hill Governor's Daphne Sr2 295C 590 5549 275
s. Dunwalke's Leader's Governor d. Daffodil of Milestones
Harr Hill La Noce's Lass Sr2 201C 402 3150 160
s. Bournedale Sensation's La Noce d. Terrace Farm's Lovelady

§HITZ, ALVIN W. & SON, ROSEBUD FARM, POLK CITY, IOWA
*Rosebud Farm Transcendent Jr4 365C 730 12674 602
s. Boulder Bridge King's Sun Ray d. Boulder Bridge Tanager

§HOARD, W. D. & SONS COMPANY, HOARD'S DAIRYMAN FARM, FORT ATKINSON, WIS.
*Dairyman R's Paulette Sr2 305C 610 5929 307
s. Woodacres Royal Dairyman d. Dairyman P's Paula

§HOBAN, ALLEN E. & ELEANOR W., HOBANHEIM, DECATUR, MICH.
*Crockery Vale Suzette Sr4 295C 590 8337 423
s. Lookwell Tim d. Crockery Vale Elva's Sue

$HOFFMAN, HAROLD J., HEDGEREST FARM, HASTINGS, MINN.
*Hedgerest Carol's Faithful Sr4 365C 730 10642 539
s. Glenmary's Heir d. Hedgerest Janet's Carol
*Hedgerest Dolores' Ginger Sr3 277C 554 5201 287
s. Glenmary's Heir d. Hedgerest Julia's Dolores
Hedgerest Joyce's Ina Jr2 305C 610 5318 302
s. Glenmary's Heir d. El Sheltero's Joyce
*Hedgerest Julia's Cora 7 310C 620 9627 456
s. El Sheltero Valor's Kerry d. El Sheltero Legend's Julia

$HOLLOWAY BROTHERS, RIVERDALE FARM, AVON, CONN.
*Riverdale Simons' Piccolo 8 305 610 7858 366
s. Silverwood George Washington d. Stony Ford Douglas' Simons
Val-Kill's Bloom Jr3 305 610 9520 453
s. Tarbell Peerless Vanton d. Bloom of Peach Ridge
Windwood Squire Innocent 6 305 610 9891 483
s. Green Meads Weigelian Squire d. Winbernie Fashion Isola

HOOD, H. P. & SONS, CHERRY HILL FARM, BEVERLY, MASS.
Craney View Dahlia Sr3 162C 324 3104 169
s. Kitchener Fearless Deacon d. Craney View Bess
Delwake Gab's Joan 7 170C 340 4187 220
s. Fairlawn Maxim's Gabriel d. Seven's Royal Joan
Hoods Cherry Hill Cleo Jr2 265C 530 5987 252
s. Langwater Esquire d. Sheldegren Cleo

$HOOPER, WILLIAM, FENN HILL FARM, HARWINTON, CONN.
*Fenn Hill Joan Sr4 365C 730 13095 688
s. Fenn Hill Prince Hopeful d. Fenn Hill Star

$HOPPES, JACK, MR. & MRS. & HOVER, CARL, MR. & MRS. & SONS, VALLEY GROVE GUERNSEY FARM, ANDERSON, IND.
*Ver-Lo-Lew B. Till 5 278C 556 6386 264
s. Meadow Lodge King's Bugler d. Ver-Lo-Lew Lilly

$HOUSATONIC FARMS, INCORPORATED, SOUTHBURY, CONN.
Housatonic Farms' L. Rosebriar Jr2 305C 609 7076 338
s. Green Meads Levity Vindicator d. Housatonic Farms' Roselle

$HOUSEL, WEBSTER H., VERDANT VALE FARM, WHITE HOUSE STATION, N. J.
*Webety Cavalier's Fortune Jr4 305C 610 7971 407
s. Glenburnie Cavalier d. Golden Cherub's Fannie

$HUNSBERGER, LYLE, LYRENE GUERNSEY FARM, IONIA, MICH.
*Florie of Frey Orchards 12 299C 598 10801 475
s. Carol's Choice of Tamarack Ridge d. Frances of Frey Orchards
Lyrene Ch. Promise Jr2 291C 582 5619 265
s. Meadow-Gold A. Challenger d. Lyrene Prudence
Lyrene Princess Martha Jr2 305C 610 6336 354
s. Lyrene Comrade d. Plainfield's Princess Mae
*Lyrene Sunbeam Jr4 305C 610 9524 471
s. Meadow-Gold Rose King d. Cowham Farm Emory's Sunlight
*Meadow-Gold Wistful 11 305C 610 11244 512
s. Cowham's Coronation Rex d. Meadow-Gold Tulip's Wanda

$HURLBUTT, RALPH B., HURLBUTT HOMESTEAD FARM, POMFRET, CONN.
*Golden Harvest Hildegard 5 294C 588 7778 413
s. Golden Harvest Valiant d. Golden Harvest Hilda
*Golden Harvest Hugenot Jr3 305C 610 8789 400
s. Boulder Bridge Fame d. Golden Harvest Humoresque
Hurlbutt Homestead Lady Daisy Sr2 305C 610 9049 454
s. Horse Shoe F Donald d. Butterfat's Lady Glitter

$ILER, ALEXANDER, ROLLING KNOLLS FARM, MIDDLETOWN, N. J.
Rolling Knolls Bft Caraway Sr3 305C 610 6631 343
s. Heartsease's Butterfat Spice d. Favor's Carissa
Rolling Knolls Butterfat Holly Sr2 305C 605 5655 287
s. Rolling Knolls Bft. Flower d. Rolling Knolls Butterfat Halie

$JOHNSON, FLOYD E. & SONS, NAPOLEON, OHIO
*Lady Ester's Glow 5 233 466 3400 160
s. Flying Horse Red Rex d. Lady Ester's Gleam
Lady Ester's Ruby 5 287C 574 4660 203
s. Flying Horse Red Rex d. Lady Ester's Pearl

$JOHNSON, HELEN A. & LEONARD, RUTH S., DOWN EAST FARM, SOUTH PENOBSCOT, MAINE
*Down East Daffodil Jr4 297C 594 4864 242
s. Eastleigh Andrew d. Tanglewood Etta
*Down East Mercy Jr3 305C 610 5256 240
s. McDonald Farms Educator d. Golden Sunset's Anne
Down East Tina Jr2 301C 602 6237 281
s. Royal Sensation Fearless Duke d. Down East Daffodil
*Tanglewood Mollie Corfu 7 282C 564 5507 269
s. Eastleigh Andrew d. Tanglewood Mae Corfu
*Wolfpen Bella 5 305C 610 7487 373
s. Wolfpen Archer d. Wolfpen Bridesmaid

$JOHNSON, HOWARD H., VALKOMNA GUERNSEY FARM, OTTAWA, KANS.
*Valkomna Dawn Jr3 300C 600 5599 322
s. Valkomna Danny Boy d. Kank's Kathleen by Royal
*Valkomna Starlight Sr3 236C 472 4051 213
s. Betty's Sir Galahad d. Jewel's Janice by Knight

$JOHNSON, RALPH L., TWIN ROCKS FARM, CONSTANTINE, MICH.
Twin Rocks Golden Jewel Jr3 305C 610 8634 405
s. Bella's Golden Butterfat d. Twin Rocks Butterfat Judy
*Twin Rocks H. Faith Jr3 365 730 7403 311
s. Flying Horse Amy's Horatius d. Twin Rocks Butterfat Faith

$JOHNSON, W. A. & SONS, VALLEY ROGUE GUERNSEY FARM, GRANTS PASS, OREGON
Retedale's Country Glow Jr4 305C 610 9944 443
s. Western Glow Man O'War d. Western Glow Country Prim
*Twinkle of Valley Rogue 8 365 730 12459 585
s. Chicona Barrie d. King's Prize of Twinkle Star
*Valley Rogue Corabelle Jr4 284C 568 6978 393
s. Quality Farm Bettina's Captain d. Valley Rogue Perpetua
Valley Rogue Fancy Jr2 292C 584 5638 293
s. Quality Farm Prime d. Valley Rogue Poppy
*Valley Rogue Flavia 5 273C 546 7619 377
s. Quality Farm Prime d. Charlette of Valley Rogue
*Valley Rogue Phil-C Sr4 305C 610 7495 387
s. Chuckanut Phylbond d. Huldie of Valley Rogue

$JOHNSON, W. L., JR., FAR FIELDS FARM, WASHINGTON, CONN.
*Far Fields Bettina 5 301C 602 12190 615
s. Far Fields Freddie d. Far Fields Betsy

$JOHNSON, WALTER, MR. & MRS. & SON, NORTH FARM, CHAZY, N. Y.
*North Farm Tranquil Mayflower Jr3 284C 568 7525 319
s. Douglaston Supreme's Tranquil d. North Farm Mariette
*North Farm Tranquil's Polly Jr3 305C 610 7232 312
s. Douglaston Supreme's Tranquil d. North Farm Stardust

$JOHNSTON, LARRY, SUE HAVEN GUERNSEY FARM, ARLINGTON, WASH.
*Claire Haven Pedro's Ila May Sr3 300C 600 9275 448
s. Cedarcroft Master's Pedro d. Ila of Camano Island

$JONES BROTHERS, CLEAR VIEW FARM, WHITE HALL, MD.
Plain View's Star Lass Jr2 288C 576 5434 259
s. Plain View's Lieutenant d. Plain View's Golden Betty

$JONES, B. B. & FLOYD, SUMMITSTEAD'S FARM, BRINKHAVEN, OHIO
Summitstead's Ray's Pam Sr2 305C 610 6040 293
s. Ideal's Count Ray d. Summitstead's Rose's Pet

$JONES, RONALD B., CLEAR VIEW FARM, WHITE HALL, MD.
*Brightwood Donna Sr4 263C 526 6899 336
s. Cedar Grove's Governor d. Brightwood Tulip

$JONES, WALTER A. & SON, ROYAL ACRES GUERNSEY DAIRY, RIDGEFIELD, WASH.
*Royal Acres Janice Jr4 281C 562 7344 381
s. Peter Pan of Golden West d. Royal Acres Jewel

$JUMP, DALE C., GUERN-DU FARM, KENTON, OHIO
*Allendale Katharine 6 305C 610 8787 433
s. Eth-Mead Coronet of Allendale d. Faithful Lass of Allendale

$KAUFMANN, OLIVER M., PINE HILL FARM, CORAOPOLIS, PA.
Pine Hill Margo Jr2 290C 580 6366 369
s. Wethersfield Caesar d. Pine Hill Marguerite Ann

$KENDALL, H. P., MOOSE HILL FARM, SHARON, MASS.
*Conrad's Miranda 8 286C 572 6834 347
s. Riegeldale Emory's Conrad d. Secret's Nymph

$KNIGHT, CLARENCE EDWIN, KNIGHTDALE FARM, GUILFORD COLLEGE, N. C.
*Knightdale No Max's Girl Jr4 305C 610 6419 346
s. Quail Roost No Max Master d. Hamhurst D. B. Victoria

$KNIGHT, CLARENCE O., KNIGHTDALE FARM, GUILFORD COLLEGE, N. C.
*Knightdale Count's Cinderellar 7 362C 724 9891 483
s. Quail Roost Royal Count d. Knightdale Prince's Blanch
*Knightdale Prince's Marygold 6 305C 610 10103 519
s. Clear Springs' Bonnie Prince d. Marcus' Pauline

KOCH, HARRY F., SHELDEGREN FARM, GREENFIELD, MASS.
*¶Sheldegren Corilette Sr4 365 1095 13194 709
s. Sheldegren Hero Lad d. Sheldegren Cordelia

$KUHTZ, C. H. & SONS, KUHTZDALE FARM, WAUKESHA, WIS.
Kuhtzdale For Xmas Cheer Sr2 294C 588 7192 382
s. Jaebardale Forward's Warrior d. Pride's Vera

$LAKE, H. SHERMAN, MAPLE LAWN FARMS, LYONS, N. Y.
*Maple Lawn's Chief Violet Jr4 305C 610 9135 432
s. Maple Lawn's Chief Carib d. Duke's Violet of Clover Hill

$LAMBERT, LEO, MAPLE TERRACE FARM, NEW BUFFALO, MICH.
Princess Sally Ann Jr2 365 730 7235 354
s. Maxine's King Joseph d. May's Gold Princess

LANGLEY, E. E., HILL TOP DAIRY, UNION, S. C.
Kilmac Radiant Rose Jr4 293C 586 10610 558
s. Fairlawn Actor's Radiant d. Kilmac Brier Rose 2d

$LAWRENCE, B. L., WHALLEY'S POINT FARM, CHARLOTTE, VT.
*Whalley's Matilda Jr4 259 518 6161 251
s. Morning Star of Woodside d. Whalley's Rebel

$LEPETICH, MITCHELL, VIEW ACRES, HAMILTON, MONT.
Shamrock Cherry's Clare 5 314C 628 7246 319
s. McDonald Farms Fabian d. Polaida May Rose Cherry 2d

$LOBERG, OSCAR, CRYSTAL STREAM FARM, NELSONVILLE, WIS.
*Snowing of Crystal Stream Sr3 305C 610 8163 443
s. Franchester Free Lecturer d. Crystal Stream's Snowflake

LOMBARD, L. L., RETEDALE-ELRASON GUERNSEY FARM, KLAMATH FALLS, OREGON
*High Mowing Diamond Electra Jr4 343C 686 5841 261
s. Foremost Diamond Jim d. Foremost Comet's Ronelda

$LONG, JOHN E., EVERGREEN STOCK FARM, MONONGAHELA, PA.
Banner's Oronoko Doris Sr4 299C 598 9177 492
s. Gaylord's Squire's Banner d. Laurel Locks Clunar
Levity's Rose of Evergreen Jr2 305C 610 6843 319
s. Biery Farms Levity d. Butler's Golden Rose

$LYMAN, JOHN, THE LYMAN FARM, MIDDLEFIELD, CONN.
*Donniebrook's Godiva 10 365 730 10070 480
s. Hilltop Butterfat Len d. Donniebrook's Brunhilda

*Gunsight Charm 12 365 730 10822 533
s. Broadmeadows Bickleigh d. Beauhaven's Clarissa
*Gunsight Jobina Sr4 365 730 9334 440
s. Broadmeadows Bickleigh d. Asgrow Susie
*Gunsight Lillian Jr3 365 730 10751 587
s. Foremost Footprint 8th d. Gunsight Gentian

$MASSIE, T. H., ESTATE, ELM GLADE FARM, LAKEVILLE, OHIO
*Elm Glade Deborah 6 305C 610 8290 472
s. Ideal's Prince Regent d. Elm Glade Ellen

$McCONNELL, GEORGE T., MR. & MRS., FIVE POINTS FARM, WEST SALEM, OHIO
*Five Points Y-Etta Sr3 365C 730 11893 625
s. Yankee Boy of Walnut Lane d. Five Points Annette

$McINTOSH, FLORENCE P., STRATHBRAN FARM, CAYUGA, N. Y.
*Strathbran Daisy 15 325C 650 8717 378
s. Strathbran King Peter d. Strathbran Meadow Maid

$McLEAN, GEORGE P., ESTATE, HOLLY FARM, SIMSBURY, CONN.
*Holly Farm Armela 6 297C 594 6981 386
s. Holly Farm Stars and Stripes d. Holly Farm Remembrance
*Holly Farm Gypsy Maid Sr4 300C 600 6933 305
s. Argilla Paladin d. Holly Farm Gypsy Jane

$McVAUGH, JOHN B., EDEN HILL FARM, HOCKESSIN, DEL.
*Eden F. Theda 5 295C 590 6665 347
s. McDonald Farms Fort d. Eden O. Redwing
*Eden Orilla Jr3 305C 610 7538 399
s. Shoal Falls Don Fredric d. Orilla of Twin Spruce

$MELGAARD, PAUL, WALNUT ACRES, EDMORE, MICH.
Walnut Acres Ninette Jr2 305C 610 4958 276
s. Bournedale Maxim's Gold Prince d. Upjohn's Saloma Nina

$MERCER, D. N., CAROLAWN FARM, LYKESLAND, S. C.
Carolawn Poppy Jr2 283C 566 5383 273
s. Lake Katherine's White Ensign d. Ensign's Pitty Pat
Carolawn Zesta Jr2 278C 556 5259 228
s. Lake Katherine's White Ensign d. Laddie's Lady Zaidee
Ensign's Pitty Pat 10 270C 540 5551 246
s. Riegeldale Illustrious Ensign d. Depression's Pitty Pat
Laddie's D. Mellody 5 287C 574 5438 256
s. Lady Katherine's Laddie d. Daisy's Depression
Lucky Julius' Sophie 5 283C 576 5148 259
s. Sunshine's Lucky Julius d. Improver's Ferdinand's Mickey
Majesty's Beauty Supreme Jr4 305C 610 7840 358
s. Mt. Ararat Maxim Majesty d. Clear View Star Beauty

$MESSIX, W. BERNARD & H. TAYLOR, PEMBERTON FARM, QUEEN ANNE, MD.
Messix's Holly Jr2 305C 610 4460 233
s. Blakeford Single Lad d. Messix's Helen
*Messix's Minnie 5 305C 610 6406 314
s. Blakeford Paramount d. Messix's Mary Kay
Messix's Ramona Jr2 305C 610 4998 260
s. Blakeford Translator d. Messix's Royal Eve

$MESSIX, W. BERNARD & MESSIX, WILLIAM B., JR., HOPESTEAD FARM, QUEEN ANNE, MD.
Messix's Diamond Jr2 305C 610 6112 277
s. Blakeford Translator d. Messix's Darlene
*Messix's Donna Jr3 282C 564 4770 215
s. Blakeford Paramount d. Messix's Doris
Messix's Miss Dancer Jr2 278C 556 5775 275
s. Blakeford Translator d. Messix's Diana

$MEYER BROTHERS, DELPHI DELL FARM, OLYMPIA, WASH.
Delphi Dell Marigold Jr2 335C 670 7237 354
s. Delphi Dell Helen's Prince d. Delphi Dell Marilyn

$MILLS, T. P., BREEZE HAVEN, PROSPERITY, S. C.
*Plowman's Pamela Sr4 295C 590 6179 289
s. Klondike Plowman d. Foremost's Princess Adele

MILNE, JOHN L. & A. CHARLOTTE, KENNERSLEY FARM, CHURCH HILL, MD.
Coronation Majestic's Janet 5 305C 610 7269 382
s. Coronation Melba's Majestic d. Sherwood Forest Model Jean

$MINNESOTA, UNIVERSITY OF, SAINT PAUL, MINN.
Minnehaha Clipper Alma Jr3 365C 730 7548 377
s. Boulder Bridge Clipper d. Minnehaha Mariner Alta
*Minnehaha Noceleau Betty 5 365C 730 6674 371
s. Boulder Bridge Noceleau d. Minnehaha Clipper Betty
U. of M. Jethro's Carmen Jr2 295C 590 4520 230
s. Tianna's Jethro d. U. of M. Granger's Carmen

$MINNESOTA, UNIVERSITY OF, NORTH CENTRAL EXPERIMENT STATION, GRAND RAPIDS, MINN.
*U. of M. Don's Ruby Jr3 305 610 7235 393
s. U. of M. Donalba's Granger d. Tianna's Mardi's Ruby
*U. of M. Granger's Sonja Sr3 305C 610 7072 385
s. U. of M. Donalba's Granger d. Tianna's Sonja

$MISSISSIPPI STATE COLLEGE, STATE COLLEGE, MISS.
Magnolia College Myrtle Jr2 365C 730 7866 409
s. College Royal Collegian d. Betsy's Dairymaid Myrtle

$MOODY, A. R., FAIR FIELD FARM, JACKSONVILLE, VT.
Fair Field Midnight Eleanor Jr2 305C 610 4468 224
s. Midnight Rustler of The Glen d. Fair Field Fashion's Mabel

$MORELLI, C. M., OLLIMAC GUERNSEY FARM, PETALUMA, CALIF.
*Ollimac Baron's Dora 9 279C 554 7612 341
s. Argilla Baron d. Ollimac's Cleopatra
*Ollimac Baron's Lorylee Jr4 285C 566 6560 363
s. Argilla Baron d. Ollimac Baron's Lory
*Ollimac Baron's Princess Sr4 268C 532 7716 362
s. Argilla Baron d. Ollimac Princess Nitial
Ollimac Bee's Peggie Jr2 319C 634 7658 409
s. Ollimac Baron's Bee d. Ollimac Baron's Maggie
*Ollimac Chieftain's Trina Jr3 265C 526 6360 301
s. Chedco Chieftain d. Ollimac Baron's Trinket
*Ollimac Hopeful's Veda 7 305C 610 9049 445
s. Ollimac President's Hopeful d. Ollimac Prince's Veida
Ollimac Phil's Bebe Jr2 279C 554 6472 335
s. Flying Horse Lute's Phil d. Ollimac B.B. Betty
Ollimac Symbol's Pit Pat Jr2 279C 554 5966 306
s. Hill Girt Emory's Symbol d. Ollimac Baron's Patty

$MORELLI, ROBERT, OLLIMAC GUERNSEY FARM, PETALUMA, CALIF.
*Happyholme Joaquin Maud Jr4 365C 730 14218 636
s. Langwater Joaquin d. Bondwick's Maud
*Ollimac Baron's Petia 5 305C 610 7791 437
s. Argilla Baron d. Ollimac Prince's Pettie
*Ollimac Baron's Reeda 5 305C 610 10614 523
s. Argilla Baron d. Ollimac Prince's Reesa
Ollimac Bee's Eleen Jr2 329C 658 7272 374
s. Ollimac Baron's Bee d. Ollimac Baron's Maxella
Ollimac Bee's Goldilocks Jr2 365C 730 7995 460
s. Ollimac Baron's Bee d. Ollimac Prince's Goldie
*Ollimac Dream Girl Sr3 317C 634 8275 390
s. Argilla Baron d. Steadfast Canadian's Dreamer
Ollimac Hopeful's Janice Jr2 321C 642 8749 454
s. Ollimac President's Hopeful d. Ollimac Baron's Janette
Ollimac Hopeful's Kiteen Sr2 322C 644 8020 440
s. Ollimac President's Hopeful d. Ollimac Baron's Kitty
Ollimac Symbol's Bertie Jr2 283C 562 9024 337
s. Hill Girt Emory's Symbol d. Ollimac Baron's Roberta
*Steadfast Canadian's Diana Jr4 305C 610 10462 483
s. Langwater Steadfast Canadian d. Neggie's Foremost Charity

$MOSELEY, EDWARD S., INDIAN HILL FARM, WEST NEWBURY, MASS.
*Oaklands Glen's Amiable 6 305C 610 9574 474
s. Rockingham Glen d. Oaklands Amiable

$MUDGETT, VERNON D., DEERSHORN FARM, STERLING JUNCTION, MASS.
*Deershorn Faithful Jr4 305C 610 11597 544
s. Caumsett Deershorn d. Deershorn Foremost Winnie
*Deershorn Foremost's Hope 5 305C 610 11001 635
s. Deershorn Foremost d. Deershorn Philosopher's Hope

$MULLER, JOE P., JO-BE FARM, OMAHA, NEBR.
Butterworth Patty 5 231C 462 6136 266
s. Butterworth Jimmy d. Dandy Pat's Violet
*Jo-Be Challenger's Candy Jr4 282C 564 7483 373
s. Skyline Gretta's Challenger d. Daisy Maxine Maid
Jo-Be Kadi's Elnora Jr2 302C 604 7385 349
s. McDonald Farms Ideal Kadi d. Jo-Be Challenger's Lorraine

$MUNGLE, J. JENE, MUNGLE'S DAIRY, ATOKA, OKLA.
Mungle's Dessie Sr2 305C 610 6166 288
s. Foremost Acme 28th d. Mungle's Darlene
Mungle's Hattie Jr3 305 610 10117 458
s. Bonnie's Supreme d. Mungle's Helen
*Mungle's Maid Sr4 305C 610 8520 359
s. Bonnie's Supreme d. Mungle's Rosebloom

$MUNNS, C. E. & SONS, CUTHBERT FARM GUERNSEYS, ELK RIVER, MINN.
*Cuthbert Farm Harriet Jr4 305C 610 7612 377
s. Boulder Bridge Design d. Cuthbert Farm Heiress

$MYERS, CLARENCE & MARTHA, MYERLYN FARM, CHALFONT, PA.
Myerlea RW. Deressa Sr2 365 730 7719 412
s. Coldspring's B. R. Romwick d. Myerlea Brier's Dora
Myerlyn RW. Fern Sr2 305 610 7672 366
s. Coldspring's B. R. Romwick d. Myerlyn Brier's Flicka

$MYERS, HARRISON & ELIZABETH, MYERLEA FARM, WOODSTOWN, N. J.
*Myerlea RW. Flute Sr3 305C 610 5234 274
s. Coldspring's B. R. Romwick d. Floss of Sunset View

$MYRIN, H. A. W., KIMBERTON FARMS, PHOENIXVILLE, PA.
Kimberton Dancer's Brenda Sr2 305C 610 6372 307
s. Kimberton Strongheart's Dancer d. Mohawk Brenda's Beauty
*Kimberton K. Hetta 5 365C 730 10801 575
s. Coldspring's Noble's Knight d. Sheik's P. V. Hettie
Kimberton S. A. Amy Sr2 305C 610 7674 380
s. Clora's Point Strongheart d. Kimberton Apollo's Arlene
Kimberton Templar's Nettie Jr2 305C 610 8746 464
s. Kimberton Templar d. Kimberton Apollo's Hettie
Kimberton Valor's Leah Sr2 305C 610 8346 445
s. Kimberton Knight's Valor d. Kimberton Beau's Beauty

$NAIL, LOUIS, NAIFAIR FARMS, JERSEYVILLE, ILL.
Naifair Dannie's Karon Sr4 305C 610 8520 402
s. Sunset Glow Dannie d. Naifair Premier's Kathyrn

$NELMS, HOMER L., MED-O-DALE FARMS, ALTAMONT, N. Y.
*Med O Dale Darling 5 330C 660 7639 347
s. Indian Laurel's Indian d. Daisy of Med O Dale

$NELSON, WALTER, TWIN VALLEY GUERNSEY FARM, ALBANY, OREGON
Lula Bell of Linn Valley Jr3 303C 606 7082 333
s. Nyala Supreme Magnet d. King's Bonny Lou

$OELKER, HAROLD, OELKER FARM, URBANA, OHIO
*Avalon Brilliant Lady Mary 5 305C 610 11434 473
s. Langwater Brilliant d. Lady Marvel of Avalon
*Ludlow Farms Valorous Sr3 305C 610 6239 330
s. Sun-Blest Farms Plato d. Biery Farms' Valorous Marilea
Oelker's Footprint Alice Sr2 305C 610 5705 316
s. Foremost Footprint 4th d. Clover Dee's Alice Jean
Oelker's Footprint Jo Jr2 298C 596 7713 406
s. Foremost Footprint 4th d. Oelker Farm's Joy

$OELKER, JACK, OELKER FARM, URBANA, OHIO
*Sun-Blest Farms Prissy Jr4 305C 610 6769 343
s. Langwater Victory d. Fairlawn Co-Ed

$PARKER, D. B. & NEWTON, C. S., MAPLE CRESTA FARM, BLOUNTVILLE, TENN.
Maple Cresta Georgia Jr2 305C 610 10650 563
s. Riegeldale Conqueror's Laird d. Benton's Excellent Myra

$PARKER, H. LLOYD, THE IDEAL DAIRY, DECATUR, GA.
Parker's E. M. Vern Marie Jr3 365 730 8482 446
s. Renabie Emory's Major d. Vern's Diana of Mileybright

$PAYNE, ETHEL, SILVER MOUNTAIN FARM, MILLERTON, N. Y.
Ruleewen Landgrove Gorgeous 5 305C 610 8780 395
s. Two Brooks Grant d. Lane Farm Majesty's Weetamoe

$PECK, G. HAROLD, PECKHURST FARM, SCHUYLERVILLE, N. Y.
Feura Ajax's Gaiety Sr2 291C 582 5942 287
s. Feura Ajax d. Feura B. Gay
Peckhurst Martha Jr2 305C 610 7963 375
s. Tarbell Peerless Vanton d. Maggie of Beech Wood Farm

$PECK, MARION M., THOMAS M. & LAUREL M., PECK'S FARM, GENEVA, ILL.
*Peck's Governor's Governess 5 305C 610 8756 408
s. St. James Duke's Governor d. Peck's Achievement's Duchess

$PECKMAN, JOHN S., PLEASANT VIEW FARM, CHAMBERSBURG, PA.
*Pleasant View Hardwick Sue Sr2 268C 536 6216 363
s. Langvalley Levity Hardwick d. Pleasant View Susanna

$PEINHARDT, CARL A., EDGEWOOD, CULLMAN, ALA.
*Gay May's Bonnie of Edgewood 6 293C 586 9625 449
s. St. Bernard's Benedict d. Willowood Gay May
*Grenfel Butterfat Coraleen 6 305C 610 9789 421
s. Vallevue Butterfat Slogan d. Hilltop Butterfat Coral

$PEINHARDT, CAROLYN, EDGEWOOD, CULLMAN, ALA.
*Grassview's His Honor's Babe 6 298C 596 9232 375
s. McDonald Farms His Honor d. Clear Springs' Gold Dinah

$PEINHARDT, EDGAR OTTO, EDGEWOOD, CULLMAN, ALA.
*Edgewood Jita Jr3 284C 568 7542 363
s. Riegeldale Ben's Louis d. Jill's Princess of Edgewood

$PEINHARDT, PATRICIA, EDGEWOOD, CULLMAN, ALA.
Umphrey's Ala. Rose Jr2 301C 602 7509 351
s. Bayville Maxim Impact d. Alabama's Lillian

$PENNEY, J. C., PRE-EMINENT GUERNSEY FARM, GALLATIN, MO.
*Pre-Eminent Gaiety Superba 6 305C 610 8898 440
s. Royal Superb d. Grapelawn Gaiety 2d

$PENNSYLVANIA STATE COLLEGE, STATE COLLEGE, PA.
*Penstate Caesar's Vera Sr4 365 730 13743 732
s. Groton House Caesar's Penn d. Penstate Crusader's Vera

$PERONA, EMIL, PERONA FARM, ANDOVER, N. J.
*Perona Farm King's Ruby 5 294C 588 8846 402
s. Brian Boru King's Challenger d. Perona Farm Ruby
Perona King's Marta Sr2 267C 534 4848 214
s. Brian Boru King's Challenger d. Spring Blest Exie
*Perona King's Sunlight Jr4 305C 610 7439 335
s. Brian Boru King's Challenger d. Perona Farm Sunshine
Perona Royal Alma Sr3 289C 578 7748 333
s. Woodacres Royal Count d. Perona Farm Gracious

$PERRY, RALPH H., MAPLEWOOD FARM, IRA, VT.
Maplewood Mont Dolly Sr2 287C 574 5041 312
s. McDonald Farms Vermont King d. Maplewood Lady Diana

$PIERCE, DONALD W., PIERCEHAVEN FARM, DEFIANCE, OHIO
Dictator's Martha of Rockcreek 7 262C 524 5291 261
s. Belle's Dictator of Elm Grove d. Rockcreek Guernsey Farm Mitzi
Piercehaven Falene Sr2 293C 586 6248 301
s. Yorklynn Raider Philip d. Sunny Meadows Floss

$PIGGOTT, WILLIAM T., PICKWICK FARM, PURCELLVILLE, VA.
*Pickwick Eunice Sr3 295C 590 7362 375
s. McDonald Farms Supreme Loi d. Rausa Joy of Locust Level
Pickwick Florence Sr2 305C 610 8451 437
s. Pickwick's Rodney d. Pickwick Forsythia
Pickwick Francine Sr2 300C 600 7988 375
s. McDonald Farms Supreme Loi d. Pickwick Dimples

$PINE STATE CREAMERY COMPANY, KILDAIRE FARM, CARY, N. C.
*Kildaire's Fannie Jr3 263C 526 5037 256
s. Quail Roost Choice Prince d. Queene's Lady Bessie
*Sally's Rebecca 12 365 730 9571 414
s. Klondike Knute d. Milk Maid's Sally

$PLAGENS, RUSSEL E., EAST VIEW FARM, MEMPHIS, MICH.
*Pat's Bonetta of East View Jr3 305C 610 10198 428
s. Eth-Mead Coronation King's Pat d. War Cloud's Bonnie of East View

$PLEINESS, WILLIAM L., MAPLE DAWN GUERNSEY FARM, SCOTTVILLE, MICH.
*Maple Dawn Squire's Jill Sr3 365 730 8413 414
s. Lone Creek's Gallant Squire d. Maple Dawn's Opal

$POSANSKI, ROMAN E. & SUSAN, RO-SAN FARM, WAYNE, ILL.
Rosan Farm Maxim Eliza Jr3 305C 610 5535 299
s. Finchley Manor Thorn d. Elizabeth of Parmenter Farm

$POWEL, WILLIAM R., DOUGHOREGAN MANOR, ELLICOTT CITY, MD.
Manor Vista Sr2 305C 610 3941 191
s. Marshallvale Valor d. Manor Sara

$PRITZL, JOE, WESTLYNN FARM, FRUITLAND, IDAHO
*Westlynn Caroline 5 305C 610 8801 393
s. Chedco Monarch d. Romeo's Caroline of Prestdale

$PURSLEY, RAY W., RIVER VIEW GUERNSEY FARM, SPRINGFIELD, MO.
Fern Hill Plowman's Lillie 10 305C 610 10799 527
s. Caumsett Plowman d. Fern Hill Plowman's Jessie

$QUINTON, J. RICHARD, SUNRISE FARM, HEYWORTH, ILL.
Sunrise Dixiebelle Jr4 290C 580 5971 313
s. Burton Lane's Sargon Glamour d. Queenie of Sunny Slopes

$RATHELL, CHARLES R., JR., DOLVIN FARM, WYE MILLS, MD.
*Maiden Point Berkham's Babsie 5 243 486 5016 244
s. Crusader's Victory's Berkham d. Chenar's Baroness

$RATHELL, T. L., DOLVIN FARM, WYE MILLS, MD.
Dolvin's Louise Pride Jr3 340C 680 8641 375
s. Blakeford Constant d. Polly's Favorite

$RICE, VERLYN, RISING RIDGE GUERNSEY FARM, CROMWELL, IOWA
Rose-Vu Cutie Jr2 263C 526 5643 252
s. Plane View King's Consul d. Lancresse Loraine

$RIGGERT, PAUL A., RIGGERT GUERNSEY FARM, LINCOLN, NEBR.
*Riggert Farms Leota Jr3 305C 610 8201 401
s. Skyline Justice d. Skyline Triumph's Loretta

$ROBERTSON, JAMES B. & M. B., MID-CUTSTRAW FARM, PAOLI, PA.
Faithful Hettie Jr2 293C 586 7505 336
s. Gay Mandarin's Faithful d. Barondale Hettie
Fellowship's Colonial Hope Jr3 305C 610 8984 408
s. Florham Tony Boy d. Elmcrest Imperial Kay
Paoli Farida Jr2 305C 610 7691 349
s. Open Hearth Mischief d. Paoli Rosalind
Paoli Penelope Jr2 289C 578 6046 323
s. Open Hearth Mischief d. Paoli Betsy

$ROUSH, EDSON, LOCUST GROVE FARMS, RACINE, OHIO
*Locust Grove Maxine C Jr3 305C 610 11062 523
s. Welcome In Cody d. Locust Grove Mamie D

$SAATHOFF, CARL & CARL ROBERT, LAFAYETTE, IND.
Winkler Farms Marandy Sr3 290C 580 5891 294
s. Welcome In Forward Chum d. Winkler Farms May

$ST. BERNARD COLLEGE, PLACID OAKS FARMS, SAINT BERNARD, ALA.
*Narator's Louella 5 305C 610 9679 445
s. Riegeldale Ferd's Narator d. Mt. Meadow's Lettie
*Saint Bernard's Scholastica 9 215C 430 8109 370
s. Burrowhurst Valiant d. St. Bernard's Prosetta

$SCHWALM, LESLIE J., KULESPRING FARM, SCHUYLKILL HAVEN, PA.
Maywood Rise 5 340C 680 9905 549
s. Riegeldale Maywood d. Maywood Rachel

$SELANDER, GUSTAVE, ALDER-DELL GUERNSEYS, SHERWOOD, OREGON
*Doneta of Alder-Dell 5 294C 588 7033 351
s. Western Glow Governor d. Donna of Alder-Dell
*Golden Gem of Alder-Dell 12 305C 610 5676 291
s. Silver Crescent King May d. Golden Treasure of Alder-Dell
Queen May Rose of Alder-Dell Sr2 305C 610 7985 396
s. Western Glow Miracle Steadfast d. Queen Gladis of Alder-Dell

$SHUE, S. & PLAGENS, J. C., EAST VIEW FARM, MEMPHIS, MICH.
*Robin's Charm of East View 9 305C 610 8276 407
s. Brookwood Robin d. War Cloud's Corrine of East View

$SHULTIS, HANFORD, WINDY ACRES, KELLY CORNERS, N. Y.
Fern of Windy Acres 5 305C 610 6728 332
s. Cathedral Matty d. Director's Glow

$SIGRIST, ELDON E., SEVEN MAPLES FARM, WEST SALEM, OHIO
*Seven Maples Joyful Maid 5 305C 610 7297 366
s. Villa-Way Carpini d. Avalon Joyful Maid

$SIMMONS, JOHN & LeROY, RoyJon FARMS, BELLVILLE, OHIO
*Levity Pat's Mae 5 294C 588 5882 340
s. Queen's Levity Pat d. Laddie's Edna Mae

$SIMMS, ALBERT G., LOS POBLANOS RANCH, ALBUQUERQUE, N. MEX.
Poblanos Triumph Maywick 5 300C 600 10311 464
s. Gaylord Squire's Triumph d. Poblanos Madge's Melissa

$SISTERS of PROVIDENCE, HIDDEN GOLD DAIRY, SAINT MARY-of-the-WOODS, IND.
*Hidden Gold Meadow Queen Sr4 342C 684 4893 276
s. Kenfleur's Meadow King d. Annette of Hidden Gold

$SKAAR, CHRIS, PINE RIDGE FARM, HAYWARD, MINN.
*Pine Ridge Tops 2d Sr4 289C 578 7273 406
s. Boulder Bridge Combine d. Pine Ridge Tops

$SMITH, ETHEL M. & J. DeLEON, MARI-DeL. FARM, McBRIDES, MICH.
*Maxim's Lady Dawn Jr4 305C 610 5862 342
s. Golden Dale Maxim d. Steadfast's Dawn Lady
*Neptune's Katie 7 305C 610 6974 354
s. Cesor Neptune d. Fanny Lee's Las-a-Saddie Lee

$SMITH, HOWARD C., CHICKAWIPPE FARM, GENEVA, N. Y.
*Chickawippe Glissando 5 297C 594 10108 417
s. Foremost Royal Valor 2d d. Vallyvu Farms Gustine
*Idylbrook Sheik's Wildrose 8 282C 564 11247 604
s. Idylbrook Sheik d. Idylbrook Wildrosebud

$SMITH, J. DeLEON, MARI-DeL. FARM, McBRIDES, MICH.
Gold's Queenette Jr2 298C 596 7000 305
s. Hampshire Hills Gold d. Onward's Queenette

§SMITH, J. ROY & ELTON R., MED-O-BLOOM FARM, CALEDONIA, MICH.
*Med-O-Bloom W. Faith Sr2 305C 610 8466 400
s. Meadow-Gold R. Winston d. Med-O-Bloom Ginger

§SNARR, WARD, WARDHAVEN FARM, SILER CITY, N. C.
*Wardhaven Donna N. 5 305C 610 6037 364
s. Quail Roost Taurine Prince d. Netta of Clover Farm

§SOUTH DAKOTA STATE COLLEGE, BROOKINGS, S. DAK.
*Campanile Informer June 6 305C 610 5959 280
s. McDonald Farms Informer d. College Prince's June

§SPIES, ROGER, ROGINE ACRES, DOVER, OHIO
*Riverside Free Daisy Jr4 365C 730 11430 529
s. Franchester Free Emory d. Riverside Royal Daisy

§SPROLE, M. W., MR. & MRS., BONNIE VISTA FARM, MASON CITY, IOWA
Bonnie Vista Ante Jr2 305C 610 5306 276
s. Bournedale Maxim's Ace d. King's Joy of Hillspring

§STAUFFER, IRA, VALMARK GUERNSEY FARM, LYNDEN, WASH.
*Proud Buttercup's Dolly 7 305C 610 9338 463
s. Rozelyn Danny d. Peggy's Proud Buttercup
Valmark Lady Genesta Jr2 305C 610 8306 360
s. Rozelyn V. Marvel d. Dimple Honey's Delight

§STONOROV, OSKAR, MONTCALM FARM, PHOENIXVILLE, PA.
*Broadwater Sabina Jr3 365C 730 9704 438
s. Antietam Souvenir d. Broadwater Halcyone's Beauty

§STURGIS, MONROE, ROCK HILL, S. C.
*Royal Majesty Ann Jr3 234C 468 4968 199
s. Clear Springs' Majesty's Royal d. Sturgis Farm's Patricia

§STURGIS, ROBERT K., ROCK HILL, S. C.
*Hazelwood's Isabel 8 305C 610 8789 397
s. Klondike Hollistar d. Hazelwood's Mabelle
*Sturgis Farm's Fairy Maid 7 305C 610 6464 287
s. Mobjack Guardsman d. Cavalier's Foremost Lady

§STURGIS, W. B., ROCK HILL, S. C.
Abie's Gay Faithfull Jr2 305C 610 4495 214
s. Klondike Premost Abie d. Kenneth's Gay Faith

§SUNNYHILL FARMS, INCORPORATED, IMPERIAL, PA.
*Quarry Valley's Lad's Diamond Sr2 312C 728 8089 381
s. Riegeldale King's Lad d. Quarry Valley's Lucy

§TEDROW, WAVE, GOLDEN GLOW FARM, DELTA, OHIO
*Golden Glow Candace R Sr2 305C 610 5232 305
s. Owen's Place Gladys' Royal d. Milmar Candace's Pet
Maple Leaf's Marvelous Marilyn Jr2 305C 610 5876 266
s. Mulhocaway Butterfat Mariner d. Petite of Mohican

§TORREY, ROSCOE R., TORREY FARM, BRISTOL, WIS.
*Torrey Farm Cherry 5 365C 730 12505 646
s. Jonacre Royal Challenger d. Torrey Farm Rose Sharon
*Torrey Farm Floss Jr4 305C 610 8334 471
s. Wethersfield Peter Pan d. Torrey Farm Lora
*Torrey Farm Sweet Gem Sr3 305C 610 7931 412
s. Wethersfield Peter Pan d. Torrey Farm Pride

§TROOST, FRANKLIN L., PHEASANT HAVEN FARM, WILLIAMSTON, MICH.
Crockery Vale Lady Gloria Jr3 286C 572 6855 297
s. Lookwell Tim d. Crockery Vale Elva's Sue

§TURNER, ALSON E., CASSLAND FARMS, GREENFIELD, IND.
*Mary Ann May 5 305C 610 9652 456
s. Rosebriar Robot d. Mary Lou May

§TUTTLE, JESSE E., SPRINGDALE FARM, WEST YORK, ILL.
Tuttle's Dairy World F. Sue Jr2 268C 536 4491 243
s. Boulder Bridge Forester d. Francois' Judy's Dairy World

§VAUGHAN, H. G., VAUGHAN FARMS, SPARTA, MICH.
*Vaughan's Honeysuckle 5 229C 458 4862 229
s. Langmeadow Alexander d. Gem's Carol of Vaughan Farms

§VIETEN, EMERY, COVE VIEW, LESLIE, MO.
*Cove View Fleurette Sr3 255C 510 4756 248
s. St. Albans Glamour's Mark d. Blend's Royal LaFleur
*Cove View Snowflake Jr4 305C 610 7491 328
s. St. Albans Glamour's Mark d. Sturdy Farm's Butterboy's Mary

§VOCKERT, WALTER, JR., COLUMBIA GORGE GUERNSEY FARM, TROUTDALE, OREGON
Columbia Gorge Dahlia Sr2 305C 610 8265 481
s. Columbia Gorge Easter d. Columbia Gorge Daffodil

§WACHHOLZ, BERNHARD & GERHARD, HILLDALE FARM, STOCKTON, MINN.
Hilldale Coronation Butterball 7 305 610 5693 285
s. Adelmer's Coronation Esquire d. Hilldale Buttercup

§WALLACE, E. T. & DAVIS, EARNEST L., WALLACE FARM, FITHIAN, ILL.
Pradera Levity Nellie Jr3 305C 610 8064 416
s. Curtiss Candy Levity Challenge d. Pradera Idle Nan
Pradera Levity Viola Jr3 289C 578 5973 306
s. Curtiss Candy Levity Challenge d. Pradera Royal Violet

§WALLIN BROTHERS, TUOLUMNE ACRES, TURLOCK, CALIF.
Tuolumne Musician's Hopefull Sr2 252C 504 4583 231
s. Happyholme Musician d. Tuolumne Acres Bridesmaid

§WARNER, W. B. & SONS, WARNERS BOROSIDE FARMS, RED LION, PA.
*Warners G. B. Suzanne's Nancy 7 293C 586 7183 311
s. Foremost Gold Bond d. Warner Julia's Suzanne

§WATSON, B. ELDON, CRESCENT FARM, WABASH, IND.
*Crescent's Green Della 6 268C 536 9515 426
s. Warrior's Vanilla King d. Crescent's Green Meadow Queen
*Ruth's Golden Crescent 9 292 584 7581 327
s. Golden Grange Champion d. Manitou's Crescent Ruth

§WEEKS, JOHN F., GUNSTOCK HILL FARM, LACONIA, N. H.
*Gunstock Hill Farm Mary Anne Sr3 305C 610 6957 316
s. Great Elm C. Alfred d. High Maples Farm Anne
*High Maples Farm Susan 6 305C 610 10220 501
s. Runnymede Admiral Lad d. Maybelle Antonita
*Janice of Gunstock Hill Farm Jr4 305C 610 6017 290
s. Savery's Charter d. Jeanne of Gunstock Hill Farm
*Nina of Gunstock Hill Farm 5 305C 610 8024 336
s. Great Elm His Chester d. Savery's Nora

§WEEKS, ROBERT B., GUNSTOCK HILL FARM, LACONIA, N. H.
*Nan of Gunstock Hill Farm Jr4 305C 610 7709 349
s. Savery's Charter d. Maybelle's Nancy Lee

§WELDY, MAURICE L., MAURANA FARM, GOSHEN, IND.
*Maurana Master's Flute Sr3 305C 610 9411 544
s. Gardenville Charity's Master d. Butter Print of Carroll Land 2d

§WHITE, OGDEN, ALAMATUCK FARM, FAR HILLS, N. J.
*Alamatuck C. Nell Sr4 365C 730 8554 478
s. Hominy Hill King's Cherub d. Alamatuck Marge
Alamatuck D. Joyce Sr2 279C 558 4656 262
s. Hominy Hill Dominant d. Oldrich Philosopher's Queenie
*Alamatuck P. Glenda Sr3 346C 692 7739 390
s. Hominy Hill Philosopher d. Thatch Meadow Brenda
*Alamatuck P. Maureen 6 305C 610 7021 301
s. Hominy Hill Philosopher d. Alamatuck Mahoney

§WINSTON, JOHN L., MT. PAUL FARM, GLADSTONE, N. J.
*Mt. Paul Forward's Dinah Jr4 305C 610 10528 537
s. Chedco Forward d. Wood Ford Danna

§WIRT, ELMER J., MAPLE LEAF FARM, LEWISTON, MINN.
*Maple Leaf Pride 7 365C 730 12528 565
s. Spar Hill Heir's Prince d. Spot's Pride of Maple Leaf
Maple Leaf T Lady Sr2 305C 610 8323 367
s. Antietam Traveller d. Maple Leaf Penelope
*Maple Leaf Trav Dahlia Jr3 305C 610 9235 432
s. Antietam Traveller d. Darling of Maple Leaf

§WIRT, ELMER J. & SON, MAPLE LEAF FARM, LEWISTON, MINN.
*Boulder Bridge Windflower 5 296C 592 6908 351
s. Boulder Bridge Victory d. Boulder Bridge Seafoam

WOOD, THOMAS E., WOOD ACRES STOCK FARM, SAINT MARTIN, OHIO
Amberley Finest Faith Sr2 269C 538 4704 239
s. Forward Honor's Old Faithful d. Maple Shade Finest
Amberley Special's Janetta Sr2 264C 528 6104 277
s. Welcome-In Chum's Special d. Maple Shade Rose Janet
Maple Shade Buttons Jr3 273C 546 6539 291
s. Welcome-In Chum's Special d. Maple Shade Pat Jo
Maple Shade Finest 5 305C 610 8419 359
s. Welcome-In Chum's Special d. Pride High
*Periwinkle Dream Child Jr4 305C 610 7076 329
s. Flo Gold Chieftain d. Dream Child
*Royal Lindy Lulu 7 285C 570 8987 388
s. Rameses Royal Flo Gold d. Brookside's Lily Lou
*Royal Morning Star 7 305C 610 8605 423
s. Rameses Royal Flo Gold d. Willow Mead Starlight
*Willowy Dolly 6 294C 588 7411 361
s. Flo Gold Chieftain d. Willow Mead Meryle
Wood Acres Belleflower Jr2 273C 546 6306 276
s. Welcome In Distinction d. Royal Ellen's Belle
*Wood Acres Lou Jr4 282C 564 6943 300
s. Sun-Blest Farms DeSota d. Louise of Faulkner Farms

§YOHE, ELDEN, WOODSVIEW FARM, MARION, IND.
*Woodsview Sunday Style Sr4 283C 566 8142 371
s. Welcome-In Ambition Steadfast d. Woodsview Madge's Maxium Sunday

§ZOOK, W. H. DUNWOODY, PHEASANT HILL FARM, GLENMOORE, PA.
*Fashion's Delight 8 305C 610 8114 369
s. Fellowship Fashion's Autocrat d. Shady Lawn's Pearl

§ZUMFELDE, HENRY, YORKLYNN GUERNSEY FARM, WAUSEON, OHIO
Yorklynn King's Della Sr2 365C 730 9541 412
s. Golden Grange Oka's King d. Yorklynn Levity Donna
*Yorklynn King's Jean Jr3 305C 610 8121 440
s. Golden Grange Oka's King d. Yorklynn Raider's Janette

For cows calving October 1, 1953, and after, AR applications are not required. Attach the check covering the fee to the first milk report submitted for fresh cows, and the record will be started from the data shown on the milk report. For more complete details write to THE AMERICAN GUERNSEY CATTLE CLUB, Peterborough, New Hampshire.

TWO OF OUR PROVED SIRES

"KING" 4 EXCELLENT Daughters

FAIRLAWN H. EASTERN KING
25 A. R. daughters
1 over 1100 — 2 over 900
9 over 800 — 14 over 700

"ACTOR" 6 EXCELLENT Daughters

FAIRLAWN PEERLESS ACTOR
43 A. R. daughters
1 over 900
3 over 800 — 7 over 700

"KING" DAUGHTER

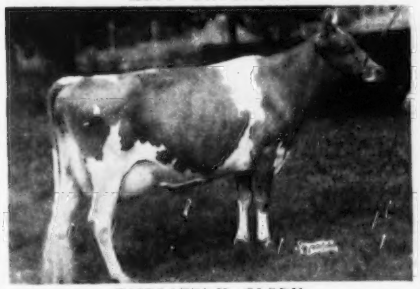

FAIRLAWN K. GLORY
13414—622—GG, 17244—815—Jr4—365C
VG '47—Excellent '48 '49 '50 '51 '53
Due May 6, 1954 to "Actor."

"ACTOR" DAUGHTER

FAIRLAWN ACTOR'S LINARIA
13859—728—Jr2—365C (pending)
Excellent '53
Due December 17, 1953 to "King."

"KING" DAUGHTER

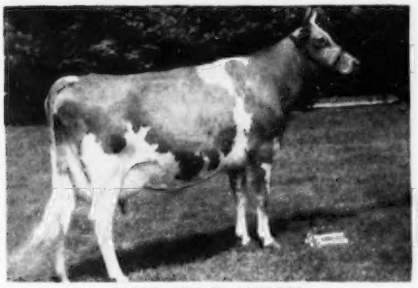

FAIRLAWN K. MURIEL
12658—661—Jr2—365C, 13900—740—Jr3—365C
Excellent '49 '50 '51 '52 '53
Due January 30, 1954 to "Actor."

"ACTOR" DAUGHTER

FAIRLAWN ACTOR'S LUSTRE
12045—631—Jr2—365C
Excellent '53
Bred to "King."

There are sons of both these bulls in service from Maine to California.

Sons of these bulls will be available out of outstanding females such as the ones pictured above.

FAIRLAWN FARMS — MASSACHUSETTS

King Street — Just off the Merritt Parkway — Port Chester, New York

A. M. SONNABEND, Owner
T. B. ACCREDITED NO. 511540

ANDY WARNER, Ass't. Manager
TELEPHONE OFFICE 5-1936

DR. E. B. HOPPER, Manager
BANG'S ACCREDITED NO. 2696

Butterfats In Indiana

To add more milk to our already established Butterfat cows, we selected a grandson of "Old Beauty"

MULHOCAWAY DOUBLE BUTTERFAT

Born May 27, 1952

Sold for $4,500, Eastern Guernsey Sale, 1953.

By a grandson and out of a daughter of Hilltop Butterfat.

Is There A Bull In America With More Excellent Inheritance?

His Dam — EXCELLENT

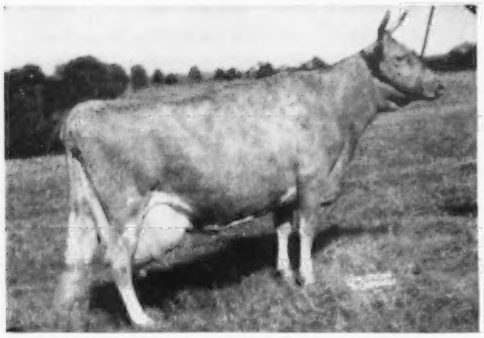

MULHOCAWAY BUTTERFAT HOLLY

6 A. R. records include:

17491—813—7yrs—365C

16625—788—8yrs—365—2x

VG '47 '48 '49—Excellent '50 '52

His Paternal Granddam — EXCELLENT

VALLEVUE BUTTERFAT BEAUTY

16578—831—A, 18914—937—AA

Excellent at 13 years

5 P. R. sons, 7 A. R. daughters

4 classified EXCELLENT.

"DOUBLE BUTTERFAT" is being used on Excellent cows in our herd such as "Grace" and "Harp," daughters of our senior sire, Gardenville Charity's Master, sold to COBA for $9,000 in 1953.

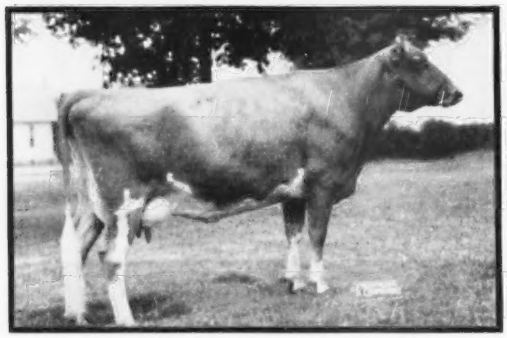

MAURANA MASTER'S GRACE

Senior and Grand Champion Female and 1st Best Uddered Cow, Elkart County Show, 1953.

10975—532—Sr2—HIR—2x. Excellent '52 '53.

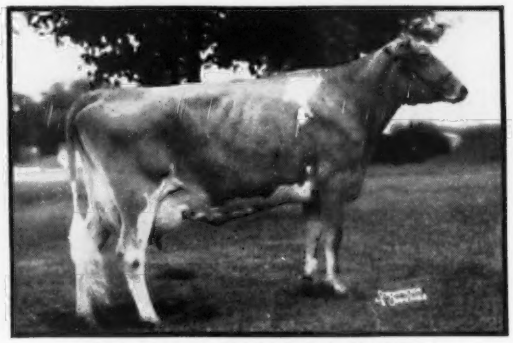

MAURANA MASTER'S HARP

Senior and Grand Champion Female, Kosciusko County Show, 1953. 1st Best Uddered Cow, 1953 Ind. State Fair. Senior & Grand Champion Female, Noble County Show, 1953.

11289—526—Jr2—HIR—2x

VG '51 '52—Excellent '53

We have two sons of "Master" for sale. Both out of Very Good dams—Maurana Timothy's Alice, 12006—695—Sr4—HIR—2x, VG '52; Maurana Kavalier's Rose, 12805—642—Sr3—HIR—2x, VG '51 '52 '53.

Priced To Sell

MAURANA FARM

T. B. Accredited — Calfhood Vaccination — Bang's Clean

DR. M. L. WELDY — **6 miles S. W. Goshen, Ind., on Ind. 119** — DALE WELDY, Mgr.

YELLOW CREEK MEADOW FARMS

Presenting our Herd Sires and Breeding Program

"BUTTERFAT" Breeding Predominating

YELLOW CREEK MEADOW KING
A FOUNDATION SIRE

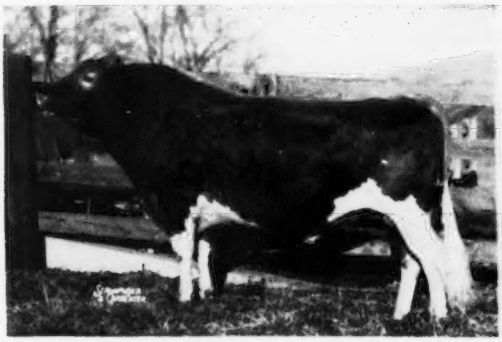

53 A. R. daughters, 2 Excellent daughters, 5 Class Leading daughters, 6 Class Leader records.
Yellow Creek King's Dairy Maid, 16079—850—Sr4—2x, Class Leader 2nd in fat, 7th in milk.
Yellow Creek King's Bea (VG), 14075—812—5yrs—305C—2x, Class Leader 8th place in fat, 13403—755—Sr3—305C—2x, Class Leader 2nd place in fat.
Yellow Creek King's Marcelle (E), 17049—772—Jr4—305C—3x, Class Leader 4th place in fat, 2nd in milk.
Mulhocaway Queen Fawnette (VG), 12105—648—Jr2—305C—3x, Class Leader 10th in fat.
Yellow Creek King's Charity (VG), 13170—641—Sr2—2x, Class Leader 7th place in milk.

YELLOW CREEK KING'S BEA (VG '50 '51)

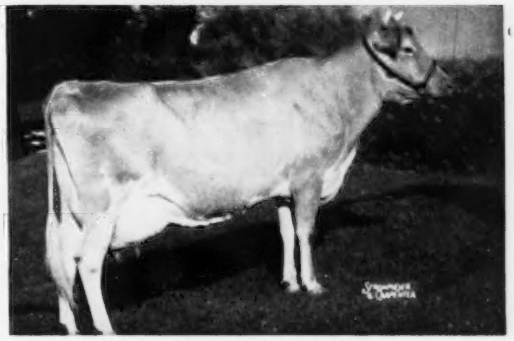

13403—755—Sr3—305C—2x
Class Leader in fat, second place.
14075—812—5yrs—305C—2x
Class Leader in fat, eighth place.
Her sire, **Yellow Creek Meadow King.**

YELLOW CREEK KING'S MARCELLE (E '52)

11299—521—Jr2—305C—2x
17049—772—Jr4—305C—3x
Class Leader 2nd in milk, 4th in fat.
Her Sire, **Yellow Creek Meadow King**

YELLOW CREEK SUPREME'S JEWEL (VG '50 '51)

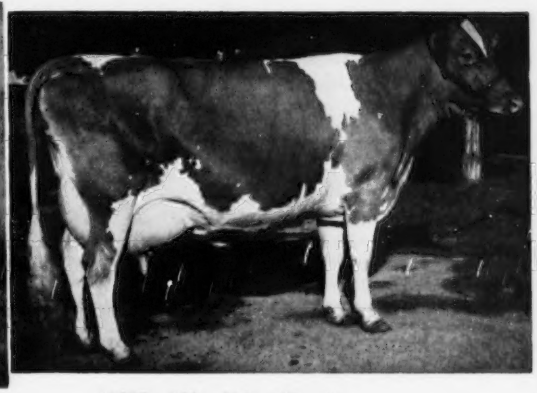

11232—569—Jr2—365—2x
14635—748—Jr4—305C—688
Class Leader in fat 9th, milk 10th.
15033—783—5yrs—365C—2x
14716—765—6yrs—365C—2x
Her Sire, **Yellow Creek Butterfat Supreme**

In our new Bull Barn you may see our HERD SIRES:

(1) **YELLOW CREEK JEWEL SUPREME,** by Yellow Creek King's Emblem, and out of "Jewel." ("Emblem" is a full brother to "King's Bea.") "Supreme" now has 14 daughters in our herd.

(2) **YELLOW CREEK PRIZE CLIMAX,** by Two Brooks King's Prize, and out of "Marcelle." "Climax" was sold as a calf, and has been brought back to strengthen the "King" blood in our herd.

(3) **YELLOW CREEK R. BEACON,** by Mulhocaway Rosenkavalier, and out of "King's Bea." The "Beacon" calves are now arriving—they look very promising to us.

VISITORS ALWAYS WELCOME

T. B. and Bang's Accredited

YELLOW CREEK MEADOW FARMS **R. D. 3 - Goshen, Indiana**

Where Production And Type Are A "Must." **Why Not Add A Little BUTTERFAT To Your Herd.**

MR. and MRS. OSCAR R. WEAVER

Eskdale Farms

NEENAH, WIS. and TRYON, N. C.

Present Cows That are close-up to our

PROVED HERD SIRES

In Service at the Tryon Unit

Fanning Fields Maxim Noah
7 nearest dams average
15680M—804F
Sire: **Riegeldale Majesty's Compliment, A. R.**
Dam: **Roughwood Camile**
Excellent '47—VG '48
16495—741—10yrsC

Riegeldale Conqueror's Baron
Sire: **Riegeldale Emory's Conqueror**
Dam: **Riegeldale Emory's Charlotte**

In Service at the Neenah Unit

McDonald Farms S. Masterful
Sire: **McDonald Farms Steadfast, A. R.**
Sold to Burton Lane ($21,000).
Dam: **McDonald Farms Pre Josephine**
A daughter of McDonald Farms Prediction out of "Dairymaid" ($8,000).

"Noah's" Full Sister

Fanning Fields' Kamile
15701—735—Jr2—365C
Former N. C. State Champion
18245—881—Jr3—365C
Class Leader
10th place fat, 3rd place milk.

"Baron's" Dam

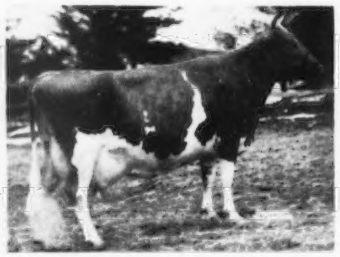

Riegeldale Emory's Charlotte
13998—756—8yrsC
Sold, Private Treaty, $14,000.

"Masterful's" Dam

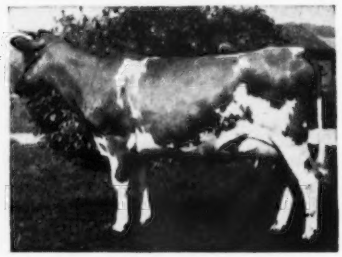

McDonald Farms Pre Josephine
13170—691—Jr2

In Service at the Tryon Unit

Eskdale Baron's Kimberly
Sire: **Riegeldale Conqueror's Baron**
Dam: **Bonnie Lee Livia of Elm Echo**
VG '49—Excellent '51— VG '52

Eskdale Ideal's Mack
Sire: **McDonald Farms Ideal**
Dam: **McDonald Farms Her Lida**
9063—459—Sr2—305C—2x
14036—684—Sr3C

In Service at the Neenah Unit

Eskdale Maxim Noah's Major
Sire: **Fanning Fields Maxim Noah**
(see above)
Dam: **Riegeldale Emory's Gladness**

"Kimberly's" Dam

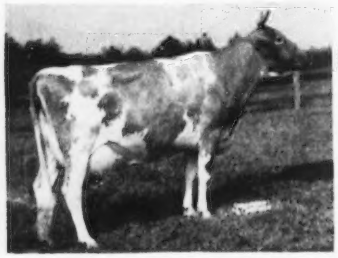

Bonnie Lee Livia of Elm Echo
12797—589—Jr2—365C—3x
16256—720—Sr3—365C—3x
14516—638—Sr4—365C—3x

His Sire's Dam

Green Meads Thelma
Excellent at 16½ years.
12902—704—G
13518—740—D

"Major's" Dam

Riegeldale Emory's Gladness
11720—648—Sr4C
She has 2 full sisters including Riegeldale Emory's Bliss, 11353—733—Sr3C.

T. B. Accredited — Bang's Certified

TRYON UNIT
GADEN O. CORPENING, Mgr.
WAYNE BRYSON, Herdsman

MR. and MRS. JOHN R. KIMBERLY
Owners

NEENAH UNIT
LAUREL HEANEY, Mgr.
PAUL PORTER, Herdsman

Mt. Ararat Farms

GUERNSE[illegible] Port Deposit, Maryland

GOOD?

He'd better be good!

We've got 39 bred to him.

MT. ARARAT KING JAMES

Sire of 1st Junior Get of Sire, Maryland, 1953.

GOLDEN GUERNSEY

MT. ARARAT FARMS

PORT DEPOSIT, MARYLAND

FRANK D. BROWN, JR.
Owner

H. E. ROBERTS
Manager

LEON A. PACKARD
Herdsman

★ The LEVITY CENTER Of Ohio ★

Our herd is backed by the best of LEVITY blood and strong in two proved cow families developed at Elmbeth — the JUNE and FAIRY families.

Three LEVITY-Bred Bulls That Contributed Much To Our Herd

GROTON HOUSE LEVITY'S GOLDMINE, A. R.

(A Levity-bred bull out of an A. R. daughter of Argilla Caesar, A. R.) Several daughters over 500 lbs. fat on 2x. A few tested on 3x came up to expectations.

Elmbeth L. P. Rosebud
16661—921—5yrs

Elmbeth L. P. Lucky Desire
15036—752—5yrsC

Elmbeth L. P. Shy Ann
16642—899—5yrsC

Elmbeth L. P. Lucky Verna
13419—722—5yrs—HIR—882 T. M.

CHEDCO MARS, A. R.

A son of Chedco Coronation King, A. R. (MORE LEVITY) out of Chedco Honeymoon, 13548—752—AA. 17 A. R. daughters include:

Elmbeth L. P. Juliana
12489—666—5yrsC

Elmbeth L. P. Lucky Joy
10110—535—Jr4—HIR—2x

PINE MANOR LEVITY'S LEGACY, A. R.

He is sired by a son of Langwater Countryman, A. R. (The COUNTRY FLOWER Family). **"Legacy"** is sire of 37 A. R. daughters—5 over 700 lbs. fat. **"Legacy"** is a son of Green Meadow Levity, 13961—707—Sr2C, sold for $17,500.

The daughters of these 3 Levity-bred bulls are being bred to —**FRANCHESTER P. CHAMPION . . .** more LEVITY . He is sired by Gayoso Levity Peer ($11,000) and out of Franchester Levity Jane, 14816—723—5yrs. She is a ¾ sister to Franchester Perky Jane, a Class Leader with 15370—872—Sr2C. "CHAMPION" carries Levity top and bottom.

STOCK FOR SALE . . . If you want to add LEVITY blood to your program — buy from "The LEVITY CENTER Of Ohio."

Farm is located 3 miles southeast of Canfield on Western Reserve Rd. at New Buffalo.

ELMBETH FARM — R. R. 2, Canfield, Ohio

ELMER J. RIEHL — Farm Phone 34401

The "King" Get Is Paying Off At The Pail

"King's" first 9 unselected first calf heifers on HIR test average 8248 lbs. milk, 416 lbs. fat, 305 days, milking 2x.

CORONATION MAJESTIC'S KING
Born December 7, 1946

Sire: **CORONATION MELBA'S MAJESTIC, A. R.**
A son of Coronation Levity Prince, A. R. ($11,000) out of Coronation Melba (see below).

His Sire's Dam

CORONATION MELBA
13001—804—GG
2 A. R. sons, 2 A. R. daughters include:
Coronation Melinda ($31,000)
E '47 '48, 19537—961—6yrs

Dam: **STERLINGOLD JUDY**
11393—656—F, 11890—672—AAA, a granddaughter of Foremost Prediction, A. R.

EASTLEIGH FARMS

Framingham Centre, Mass.

Federal Accredited — Bang's Vaccinated Acc. 220

IN SERVICE —
A "Jupiter" son out of an 828 lb. Excellent.

HANOVER HILL VALENCIAN
Born January 8, 1952

Sire: **HANOVER HILL C. JUPITER**

Dam: **VICTOR'S VALENCIA**
15292—828—8yrs—365
Excellent '48

His Sire's Dam

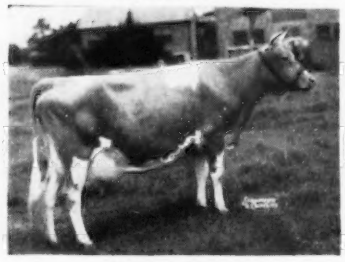

ARGILLA CERES
4 records, all over 600 lbs. fat
15979—954—AA
1 A. R. son, 7 A. R. daughters
3 with records over 700 lbs. fat.

ALSO IN SERVICE —

TAMWORTH LUELLA'S PRESIDENT

FLYING HORSE AMY'S PROMISE

TAMWORTH FARM — BLUE HILL, MAINE

DOROTHY R. AUSTIN, Owner

INTRODUCING . . .

GOLDENROD FARMS

Home of the best of Boulder Bridge in the South

150 Registered Guernseys—700 Acres

On U. S. 41—1 mile south of Madisonville, Kentucky.

(SNAPSHOT)

In Service: BOULDER BRIDGE EVERMORE

Junior and Grand Champion, Kentucky Owned Class, 1951. Junior and Reserve Champion, Open Class, Kentucky, 1951. He is in heavy service. His first daughters are calves and more are coming along.

Sire: **Boulder Bridge Conquest, A. R.** A son of Green Meads King Don, A. R., out of Douglaston Lady Lucy, 14762—780—AA, Excellent '47 '48.

Dam: **Boulder Bridge Venus**. 13223—610—Jr2—365C. A daughter of "Hero," out of a daughter of "Waldorf"—both National Grand Champions.

GOLDENROD ST. NICK

Sire: **Boulder Bridge St. Nick**

Dam: **Boulder Bridge Whisper**
On test, 5117—208—Jr2 in 143 days.

T. B. and Bang's Free—Calfhood Vaccinated

U. C. MILK CO., Owners

BILL CORUM, President

MADISONVILLE, KENTUCKY

FEMALES OF MAXIM BREEDING

Due To Limited Space We Are Selling A Number Of Well-Bred Heifers, One Week To One Year Of Age, From The Following Herd Sires:

QUAIL ROOST NOMAX BARONET

QUAIL ROOST NOBLE JANUS

HILLANDALE MAXIM'S SIR ROGER

1952 D.H.I.A. Herd Average
8204 lbs. milk
439 lbs. fat

HILLANDALE FARM

DURHAM, N. C.

JOHN SPRUNT HILL, Owner

J. S. HUFF, Manager ROBERT RIGSBEE, Herdsman

A PROGRAM STRONG WITH LINE-BRED BUTTERFATS

HEAD MAN at FERN LANE - **WESTERN GLOW MELBA'S MAGIC** - Born April 13, 1949

Sire: **WESTERN GLOW MARYMOST**
Sire of
Western Glow Merry Maid, VG '51 '52
14910—790—Sr2—365C—2x
National Record Milk and Fat
Fer-Manor Mary Sue
12255—*750—Sr2—365—2x
Fer-Manor Mary Candy, VG '52
12269—*684—Jr2—365—2x
Western Glow Merry Lee, VG '52 '53
11256—*642—Sr2—305C—2x

Dam: **WESTERN GLOW ROYAL MELBA**
VG '49 '50 '52—Excellent '51
14048—797—5yrs—365—2x

Her Dam: **Western Glow Butterfat Miss**
VG '48—Excellent '47 '52
17585—921—12yrs—305C—2x
National Fat Record
21573—1095—13yrs—365—2x
National Milk and Fat Record
3 former Class Leading Records.

Her Dam's Dam: **Autocrat's Masher Maid**
11427—*625—Sr2—305C—2x
Former National Record, now 9th place.

His first daughters are starting to milk.

OUR JUNIOR HERD SIRES

DUNWALKE D. FASHION

Sire:
Coldspring's B. R. Dunwalke. A double grandson of Vallevue Butterfat Beauty, Excellent '47 '48 with 4 Excellent daughters.

Dam:
Spruce Run C. H. B. Cherry
VG '49 '50
15058—724—Sr3—365C—3x
13181—634—Sr4—305C—2x
20833—991—5yrs—365C—3x

FERN LANE BELLE'S BEAU

Sire:
Freer Acres Beau. A grandson of Hilltop Butterfat Count.

Dam:
Belle of Fern Lane. VG '52
17955—824—Jr4—HIR—365—2x
National HIR record in milk, fifth in fat.

FERN LANE FARM

CARL & HOWARD HARDER **BUHL, IDAHO**

BANG'S FREE CERTIFICATE NO. 7523 FEDERAL ACCREDITED NO. 467076

SPAR HILL FARM

MAKING GOOD FOR US IS GARDENVILLE TAURUS

HIS SIRE
GARDENVILLE CORONATION KING
Sold, 1947, for $45,000.
68 A. R. Daughters
30 P. R. Sons

(Out Of)
Douglaston King's Charlotte
15228—*828—Sr2—365C
19751—988—AA
Sold, 1947, for $11,000.
(By)
Coronation King of Pine Manor
88 A. R. Daughters
60 P. R. Sons

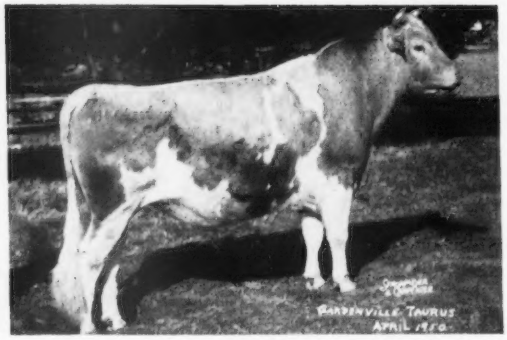

HIS DAM
PINE MANOR TAURINE IRIS
10125—597—GG
13162—738—EE
Sold, 1947, for $2,000.

(Out Of)
Appin's Iris
9765—518—FF
10130—549—D
(By)
Green Meads Taurus
15 A. R. Daughters
13 P. R. Sons

HIMSELF

TAURUS' FIRST DAUGHTERS

SPAR HILL GINKGO
12388—709—Jr2—365C, 10170—552—Jr3—305C (2x)

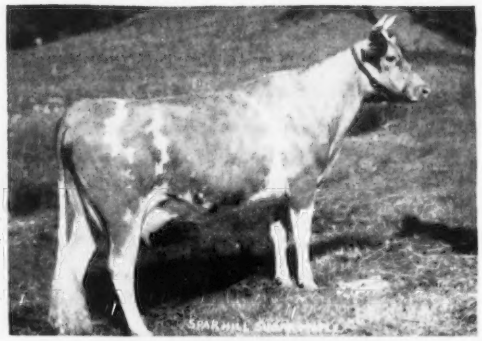

SPAR HILL SUGAR MAPLE
9320—580—Jr2—365C (2x)

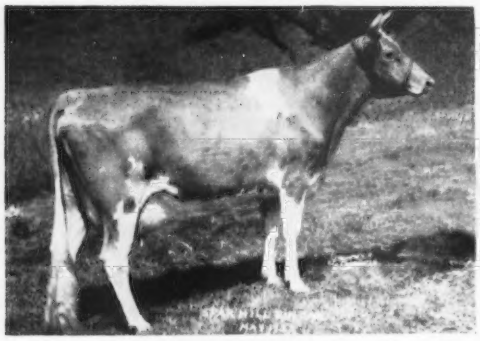

SPAR HILL PIN OAK
9190—495—Jr2—305C (2x)

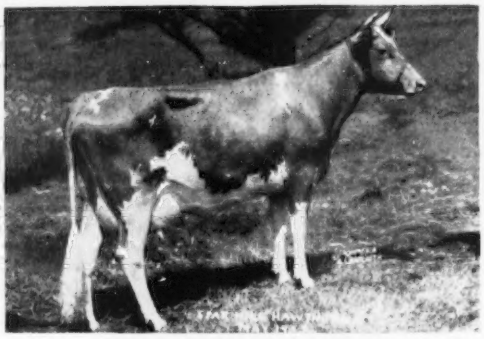

SPAR HILL HAWTHORN
9433—494—Jr2—305C (2x)

INQUIRIES INVITED ABOUT BRED HEIFERS AND BULL CALVES

CHADDS FORD PENNSYLVANIA
HAROLD S. SCHUTT, Owner J. MAYNARD GRACE, Manager

FAIRLAWN MEMOIR'S PERFORMER

His 4 nearest dams average 906 lbs. fat. 31 daughters in our herd—24 bred to his service.

"PERFORMER"

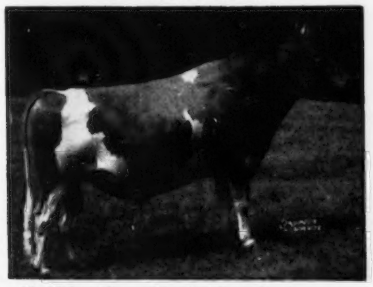

Half-brother to 4 Excellent cows. His sons are in service in many top herds throughout the country.

Plan to visit Auerfarm and see the "Performer" Get.

Our herd average on HIR—2x milking the past 4 years is 10129 lbs. milk, 475 lbs. fat.

HIS SIRE

FAIRLAWN PEERLESS ACTOR, A. R.
Sold in the Fairlawn Dispersal for $10,000. His progeny sold for a total of $128,000.

HIS DAM

CORONATION MEMOIR
11764—706—GG, 15493—875—B
Dam of **Fairlawn Hornet's Memoir**, 11904—592—Jr2C; **Fairlawn Actor's Rose King**, Junior Herd Sire, Ideal Guernsey Farms.

Auerfarm

BLOOMFIELD, CONN. - Phone 3-8595

B. F. AUERBACH, Owner — HARVEY SINCLAIR, Manager

(Off Simsbury Road, 6 miles west of Hartford)

State Bang's Free — RALPH CLIFFORD, Herdsman

STEPPING STONES FARM...

is pleased to announce the purchase of an outstanding bull—**STERLINGOLD GAY KNIGHT.** His daughters show an increase over their dams of 2354 lbs. milk and 105 lbs. fat. A son of Gardenville Coronation King ($45,000), and Pine Manor King's Divine, ($18,000), 13481—709—Sr3C, Excellent '47.

STERLINGOLD GAY KNIGHT'S extended pedigree is most interesting, showing many crosses on both sides of outstanding GREEN MEADOW and LANGWATER bloodlines. A direct descendant of Coronation King of Pine Manor ($11,500), Coronation Rose King, Green Meadow Minuet, Green Meadow Coronation King, Langwater Steadfast, and Imp. King of the May.

STERLINGOLD GAY KNIGHT'S thirty some daughters look very promising and the first 12 on A. R. test are doing very well. Three of these daughters we have in our herd and we are most pleased with their performance.

In the near future we hope to make available semen for artificial insemination. If interested, write for full information, or better still, come and see us.

STEPPING STONES FARM

WASHINGTON DEPOT, CONN.

RAYMOND H. STORM, Owner — STERLING SWANBERG, Manager

Tel. 2425

AL-PHINE farms

We Bred Ourselves A Bull

AL-PHINE LAD'S PREDICTION

Born February 27, 1951

25 Cows Are Bred To "Prediction." His First Calves Are Arriving And They Look Real Nice.

"PREDICTION" was selected to carry on the blood of his sire, Fireside Gay Laddie, and the great cows in his pedigree. Through his dam, Sunny-Meadows Supreme Leona, 9078—471—Sr2—HIR—612 T. M., 11922—606—Sr3—730 T. M., "PREDICTION" traces to **Foremost Prediction** and the **Lady Augusta** family. He was a member of the 1st prize Get of Sire at our District Show, 1953.

On The Top Side Of His Pedigree — "PREDICTION" Traces To These Cows

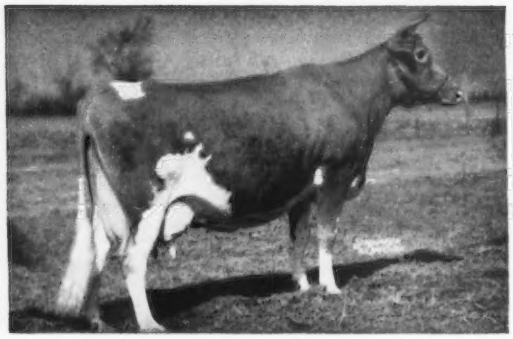

ARGILLA C. FOAM
14543—808—EE
Dam of Sun-Blest Farms Levity Czar, A. R.—he sire of Fireside Gay Laddie—a foundation sire and sire of "Prediction." "CZAR" is a full brother to Argilla Spray, 12426—614—EE, 1st prize 4-year-old, Topsfield, 1946; sold in the Argilla Dispersal for $5,500.

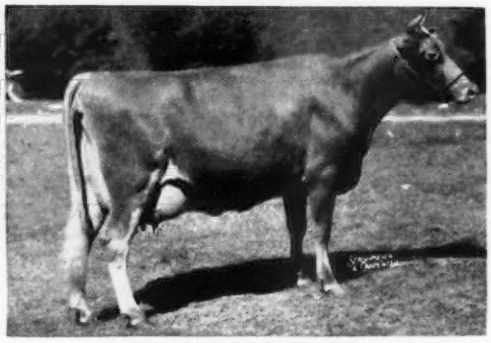

AIGLER FARM GAY LADY
1st prize 4-year-old, Reserve Champion, Ohio, 1941.
5 A. R. records up to
16609—893—9yrs
13525—735—Sr3C
She dam of 1 A. R. son and 5 A. R. daughters.

On The Bottom Side Of His Pedigree — "PREDICTION" Traces To The Lady Augusta Family

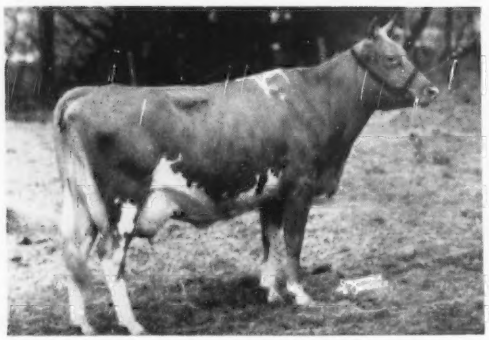

McDONALD FARMS DERESSA
13502—658—Jr2, 15959—744—5yrsC
10281—523—6yrs—305C—2x, 11858—584—8yrs
Excellent '47 '48
She is dam of McDonald Farms Royal Supreme, the sire of Sunny-Meadows Supreme Leona, dam of our "PREDICTION" bull.

Dam of "Deressa"

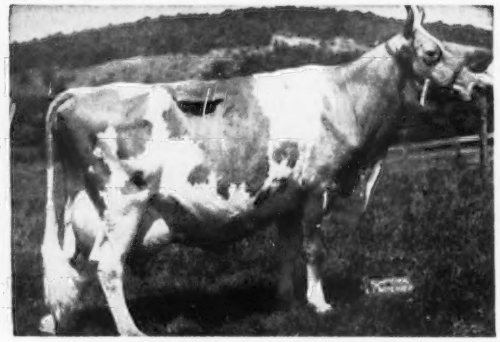

DOUGLASTON LADY AUGUSTA
12106—607—E. Excellent at 14½ years.
5 A. R. daughters average 731 lbs. fat; 4 Excellent, 1 Very Good. The average on the top selling progeny of each daughter is $8,980. One of the breed's great cow families.

ALSO IN SERVICE . . .

FRANCHESTER FREE WISTAR . . . born June 29, 1949.
Owned jointly with Franchester Farms. A son of Langwater Freeman, A. R. (**the Labelle family**) and out of Bethany Wistar's Lady, 18991—886—6yrsC; 4 A. R. daughters.

FRANCHESTER BRIGHT DUKE . . . born December 12, 1950.
One from the Surprise family. A son of Langwater Statesman (**the Coronet family**) and out of Franchester Perky Surprise, 16734—839—Sr3.

MEADE FARNHAM & SON, Owners — **EDGERTON, OHIO** — CLYDE OBERLIN, Herdsman; BOB SKAGGS, Test Milker

Winners Choose This Combination - - -

★ **Production Inheritance**
★ **Type Inheritance**
★ **Great Cows Close-Up**
★ **Popular Breeding**

SIRES THAT CARRY THIS COMBINATION

ELMWOOD ETTA'S AJAX

Sire: **WEY ACRES AUBRIETIA'S GRANDEE**
Proved sire . . . his first 14 daughters, 34 records showed an increase of 1107 lbs. milk and 51 lbs. fat over their dams.
Dam: **SUNBEAM'S ETTA OF ALVADEAN**
8 HIR records up to 12254—615—AHI—2x. Classified Very Good at 11 years of age.

IN THE SAME FAMILY

ELMWOOD IRMAN'S SUNBEAM
14691—781—Sr4—HIR—3x
Fat Class Leader 10th place

STOCK FOR SALE

★

Males And Females

WEY ACRES COLONEL'S SUPERIOR

Sire: **FLYING HORSE COLONEL LEVITY**
Full brother to Flying Horse Colonel's Promise, A. R., herd sire at Flying Horse Farm. A son of Alfalfa Farm Primrose, 17564—1083—Sr4C, former National Champion, now 2nd place in fat (Excellent '48).

HIS DAM (EXCELLENT)

WEY ACRES LEVITY SHERRY
15701—709—Jr2C, 17685—799—Sr4
VG '48—Excellent '51
Topped the Mid-West Sale, 1951.

(Both sires owned jointly with Elmwood Farm.)

GARNAVILLO GUERNSEY FARM

GARNAVILLO, IOWA GEORGE AND HENRY DICKMAN, Owners

HONESTY **QUALITY**

MAXIM OF LINDA VISTA
SHUTTLEWICK LEVITY
JEAN DU LUTH CORONET

The basis of our breeding program, and our herd carries rich concentration of these popular lines.

PROVED MATINGS WITHIN PROVED BLOODLINES

One Of Our Herd Sires

A DOUBLE MELBA CROSS
RIEGELDALE FORTUNATE VIKING

Sire: **Riegeldale Melba's Fortunate**
A son of Green Meadow Melba, 15342—963—Sr2C, National Class Leader and one of the breed's great brood cows.
Dam: **Riegeldale Emory's Isabelle** (VG '49 '51)
9883—521—Jr2—365, 11447—610—Sr3—365
11313—590—5yrs—365C.

Twenty-eight years of testing, showing, and selecting have made this herd worthy of your consideration.

OTHER HERD SIRES
BONNIE VISTA KING
GAYOSO C. L. CONSTANTINE

VACCINATED

BONNIE VISTA GUERNSEY FARM

MR. AND MRS. M. W. SPROLE **Mason City, Iowa**

EXPERIENCE **FRIENDLINESS**

The Home Of Maryvale Guernseys

Our original foundation females were selected for their own individual merits—proved production was considered first—popular inheritance second.

Herd Average 8000 Lbs. Per Cow

Herd Sires In Service

1 . . . BRAZOS D. TASCO
Born November 23, 1950

A son of Langvalley Eastern Dynamo (Caumsett High Strung—Caumsett Ocean Clarice, 16371—964—AA) out of an A. R. daughter of Foremost Footprint, A. R.

2 . . . BRAZOS C. C. NATHAN
Born April 9, 1952

A son of Douglaston Coranado Challenger (Pine Manor King's Challanger—Douglaston Baroness Cora, 12235—654—Jr2—365) out of an A. R. daughter of McDonald Farms Pre Nathan.

OFFERING . . . choice bull calves out of our best cows and occasionally a few females. Write us your needs.

De MAZENOD SCHOLASTICATE

Oblate Fathers of Texas
285 Oblate Drive
San Antonio 12, Texas

WAUKESHA COUNTY

GUERNSEY BREEDERS' ASSOCIATION . . . THE GUERNSEY CAPITOL OF AMERICA

Founded 1906

1906—1953
47 Years of Service

The place to buy good Guernseys is where they are available.

WAUKESHA COUNTY HAS ALWAYS BEEN A SOURCE OF GOOD GUERNSEYS.

Take advantage of our buyers service.

In our county we have a competent fieldman available to help you locate Guernsey cattle. Our breeders list the animals they have to offer with the Association. It saves you time, travel and money. CONTACT US NOW. GOOD GUERNSEYS FOR SALE.

LEE I. BURLINGHAM, Sec. and Fieldman, **Waukesha County Guernsey Breeders' Assn., Waukesha, Wis.**

One Of Our Herd Sires . . .

Backed by Class Leading Inheritance and Proved Cow Families Close-Up

FLORHAM SELECT PRINCE

Great Cows Close-up

3 nearest dams on the sire's side

FLORHAM POLLY. 19509—1013—A, 15463—*846—Jr2 Class, Leader 9th place. Maternal sister to: Florham Bella, 16050—935—A, Florham Dolly, 15379—834—A.

MOONLIGHT'S CORONET OF JEAN DU LUTH. 13997—706—A 3 A. R. daughters, 2 A. R. sons. Her daughters include Langwater Corona, 15066—749—A, Excellent '48.

MISS BELLA OF ROCKY REACH 2d. 15084—825—Sr4C, former National Record. **First cow of the breed with 3 daughters with over 800 lbs. fat.**

4 nearest dams on the dam's side

Dam: **FLORHAM C. ALICIA.** 12339—664—Jr3. Maternal sister to Florham Laughter, 15645—836—AA.

2nd Dam: **FLORHAM LENORE.** 18218—834—DD. Full sister to Florham Heirloom, 17026—809—A

3rd Dam: **ALFALFA FARM PRIMROSE.** 17564—*1083—Sr4C, Class Leader 2nd place. Excellent '48.

4th Dam: **FLORHAM HEIRESS.** 14279—768—AA. Full sister to **Florham Delight.** 17242—825—AA.

ADD THIS PROVED INHERITANCE TO YOUR HERD. STOCK FOR SALE.

We will sell a few good females at this time.

WILLOW BROOK FARM **Box 67, Route 1** **PEWAUKEE, WIS.**

L. J. GREENEBAUM, Owner — EDWIN MULDER, Manager

The bull for sale is

MEADOWFIELD P. FOREMAN 497154

Born July 16, 1952

Sire: **LOOKOUT VALLEY LEVITY PAUL**
15 daughters in our herd

Dam: **MEADOWFIELD MODEL FLOSS**
Born January 2, 1949
Excellent '52
8173—462—Sr3—HIR—305C—2x
1953—2nd in 4-year-old class, and 8th in class of 23 in Best Uddered class, Wisconsin State Fair.
1952—Grand Champion Female at Rock County 4-H Fair.
1951—1st 2-year-old, and one of pair of Best Uddered cows, Walworth County Fair.

Maternal Grandsire: **ST. JAMES CHAMPION MODEL**

Maternal Granddam: **MEADOWFIELD'S SECUNDA FANCY**
7 HIR records averaging 415, all made in stanchions on three quarters and under average farm conditions. 9 calves from February 23, 1945 to March 4, 1953, inclusive.
A full sister, MEADOWFIELD'S PRIMA FANCY, has a record of 12330—629 in 365 days, HIR—2x, as a 6-year-old.

Farm 7 miles East of Janesville on Route 14

MEADOWFIELD FARM

JANESVILLE, WISCONSIN

C. E. HACKLANDER, Owner — HARRY DAVIS, Manager

FOR SALE — Want Increased Production?

VERNON OF THOUSAND SPRINGS

A 6-year-old, line bred Langwater. His sire, Green Meads Country Squire, is from a cross of Langwater Countryman and King of the Meads. He is a descendant of four great proved sires and inherits a high level of production for four straight generations.

He is unofficially classified very good to excellent.

His dam is from Franchester Reflector through Langwater Reflector, a grandson of "Pharaoh" and from a granddaughter of Imp. Hunguets de Bas Vera.

His 8 daughters average 10102—521.7—Jr2—305—2x, M.E., which gives him an increase over the 8 dams of+2374 lbs. milk+167 lbs. fat, one of the highest proved bulls in Oregon.

His daughters are doing well in the Jr2—305—2x division of HIR testing. They are of good conformation with good udders.

Our other Sire—**BEAU OF MARY'S RIVER**

A son of "Vernon" out of Dimple Butte's Princess, 10470—456—7yrs—305—2x D.H.I.A. "Queen," a daughter of "Princess," has 10018—541—Jr4—HIR—305C—2x, an increase in production M.E. over her dam's average of 3459—250.7.

A few young bulls, one to twelve months old, for sale from these sires out of our top cows.

Mary's River Guernsey Farm

E. J. BURNWORTH, Owner — **Box 484** — **Philomath, Oregon**

COMBINING THE BEST OF GREEN MEADOW BREEDING

OUR HERD SIRE:

McDONALD FARMS JOLLY SARACEN Born June 6, 1952

His sire: **McDONALD FARMS HIGH NEPTUNE,** 2 A. R. daughters. His first daughters to calve have been extremely promising, and have shown improvement in both type and production over their dams, so much so that he has been bred to many of the best McDonald Farms matrons. Saracen's full sister at McDonald Farms is an extremely promising calf.

His Sire's Dam

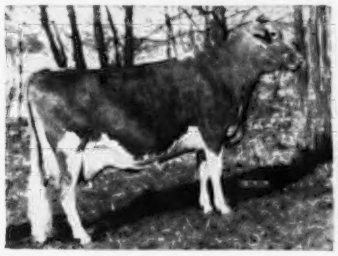

McDONALD FARM KINGS JOLLY LADY
E '50 '51 '52
Sold for $12,500.
15575—869—7yrs—365

His Own Dam

FAIRLAWN LADY AUGUSTA
11049—617—Sr2—365C
Full sister to McDonald Farms S. Marguerite
E '50 '52

We believe that by combining the top inheritance for smoothness and good udders that is concentrated in Saracen's pedigree with the rugged quality and extremely high production of the daughters of Evanbrook's Leader, A. R. (9 daughters in our herd with records up to 489 lbs. fat, Sr2, HIR, 610 T. M.) and with the straight tops, level rumps, and extreme dairy character of the daughters of Fairlawn Peer's Hero (12 daughters in the herd, the oldest just starting on test and doing well), that we will be able to breed better Guernseys in the future.

FEMALES OF ALL AGES USUALLY FOR SALE.

ORCHARD CREST FARM — Wrightstown, N. J.

J. ELLIS, C. ERNEST, and J. ELLIS CROSHAW, Jr.

"ELWATHEA FARMS"

Elwathea is not an Indian name, but strictly South Georgian.

The word comes from the names of our three children—the first of Elaine, the first of Waugh, and the last of Alethea—forming the world El Wa Thea.

Our farm is young. We have been breeding Guernseys for five years.

The foundation females were the top cows in the Georgia, South Carolina and other sales attended. Some were purchased from the Sterlingold Dispersal, and the New Jersey Sale. Crocker Farms Bellflower, Sterlingold Princess Beauty, Sunshine Lucky Ila, Riegeldale Ben's Dorrie, Riegeldale Emory's Belvedere, Riegeldale Ben's Generous, Riegeldale Emory's Jewel are top cows forming the nucleus of a great herd.

We have fifty daughters of our senior herd sire, Sterlingold Playmate. They are so nice that we have been unable to think of parting with any of them. We are milking ten, and each of these is better than their dams. The Playmates are tops in pedigree, type and production. We are milking several of Pecan Hill's McBouncer daughters. They are good. This young fellow, Riegeldale Maximost Loyalist, out of Riegeldale Melba's Betsey, has a big job to do if he improves the offspring of these young matrons, but with his family background it appears that he may add to the strength of this herd.

We are on D.H.I.A., growing our own feed and paying our way. Someone else has the motto, "If they don't pay they don't stay." This is our way of management. If they don't produce they go to the butcher or pasture to raise commercial calves, and not to some sale to stick someone who wants a milk cow. If they are not good enough for our milking herd they are not good enough to sell.

We will have cattle for sale from now on. Let us know your needs.

Dr. W. W. Turner

NASHVILLE, GEORGIA

Four Top Herd Sires In Service

A Combination of the Breed's Best Type — Production — Depth of Breeding.

1 . . . The LADY AUGUSTA Family

McDONALD FARMS LAIRD'S NETRAL

Born September 28, 1948

Sire: **McDONALD FARMS HIS LAIRD**
A son of McDonald Farms Heritor, A. R., out of "Lady Augusta," Excellent '47 '48.

Dam: **McDONALD FARMS D. LABELLE**
9434—534—Jr2—365C, 12351—684—Jr3—365C
She by McDonald Farms Distinction, A. R., out of McDonald Farms Fair Rose, 13091—632—8yrs, 2 A. R. sons, 3 A. R. daughters.

2 . . . The ROYAL'S ROSE Family

MT. ARARAT ROSE KNIGHT

Born April 20, 1951

Sire: **FOREMOST J. C.'S ROYAL**
A son of Foremost J. C., out of Foremost Royal's Rose, 17685—994—Sr3—365C, Class Leader 5th place.

Dam: **FOREMOST RAINA**
6 records include: 12548—510—8yrs—305C—2x. Very Good 47 '49 '50. She by Foremost Royal Valor, out of Langwater Country Blossom, 15080—729—AA, 4 A. R. sons, 5 A. R. daughters.

3 . . . The COUNTRY BLOSSOM Family

FOREMOST FOOTPRINT'S LUCKY

Born December 28, 1949

Sire: **FOREMOST FOOTPRINT, A. R.**
A proved son of the proved sire, Foremost Acme, A. R., out of **Langwater Country Blossom**, 15080—729—AA, 4 A. R. sons, 5 A. R. daughters.

Dam: **FOREMOST THERMA**
10849—585—G, 14967—757—Sr4—365C
She by Foremost Acme, out of Foremost Quirkee, 14967—757—Sr4—365C.

4 . . . The FAITHFUL Family

FOREMOST ACME'S PRAIRIE

Born January 24, 1950

Sire: **FOREMOST ACME, A. R.**
A son of Foremost Royal Valor (the FAITHFUL family) out of Foremost Lida, 15537—826—Jr2—365C, 17674—962—Jr4—365C.

Dam: **JANET'S HARDWICK'S BRIDGET**
4 records include: 13681—687—5yrs—365C. She by Janet's Hardwick, out of Chester's Hilda, 9295—484—CC, 5 A. R. daughters.

A choice selection of bull calves out of high record dams by popularly-bred bulls.

PRAIRIE FARM
REGISTERED GUERNSEYS
EDISON LEWIEN
BERNE, INDIANA

GOLDEN GUERNSEY
LUCKY ACRES
Registered Guernseys
RICHARD J. MOSER • • • • • BERNE, INDIANA

"The Home of Shady Haven Guernseys"

SIRES IN SERVICE —

COLLINWOOD'S CRYSTAL'S DYNAMO

Born September 10, 1948

20 daughters in the herd.

Sire: **Caumsett Stardust** (Caumsett Dynamo—Caumsett Country Irene, 13783—638—D). Dam: **Pine Manor King's Crystal**, 3 records include: 17751—820—Sr4—365. Next Dam: **Princess's Crystal**, 3 records av. 700 lbs. fat, 17839—903—AA.

COLLINWOOD'S NERISSA'S MARVEL

Born March 31, 1951

Being bred to our "Dynamo" daughters.

Sire: **McDonald Farms Fore Marvel, A. R.** (McDonald's Foremost Prediction—McDonald Farms King's Holly, 13167—629—6yrsC). Dam: **Warel Nerissa**, 5 records, 11484—511—8yrs—305C—2x.

We can offer from time to time a choice bull calf out of our proved "Altie" family.

BLOSSOMLAND ALTIE

A lifetime producer.

7908—324—Jr2—HIR—660 T. M.
9156—384—Jr3—HIR—600 T. M.
10773—472—Jr4—HIR—724 T. M.
11112—491—5yrs—HIR—612 T. M.
11267—532—6yrs—HIR—574 T. M.
11955—574—7yrs—HIR—584 T. M.
2 daughters in the herd.

VISITORS ALWAYS WELCOME

SHADY HAVEN FARM

O. H. VINCENT — **MIDDLEBURY, IND.**

HOOSIERLAND FARM GUERNSEYS

PRODUCTION BRED SIRES

1. **Pine Manor King's Mercury**
   Sire: **Coronation King of Pine Manor**
   Dam: **Douglaston Princess Olga**
   16697—705—AA

2. **Flying Horse Holly's Phil**
   Sire: **Argilla Royal Philosopher**
   Dam: **Bethany Wistar's Holly**
   18711—903—Jr4—365C

Daughters of these sires will be bred to our Junior Sires.

(These daughters are really producing.)

Foremost J. C.'s Buoy
Sire: **Foremost J. C.**
Dam: **Foremost Royal's Faithful**
15186—681—Sr4—365C

Hoosierland's Phil's Lou
Sire: **Flying Horse Holly's Phil**
Dam: **Hoosierland's Linda Lou**
11611—636—DHIA

HOOSIERLAND FARMS

Muncie, Indiana — R. 3

KENNETH W. SCOTT & SONS

BACKED BY PRODUCTION

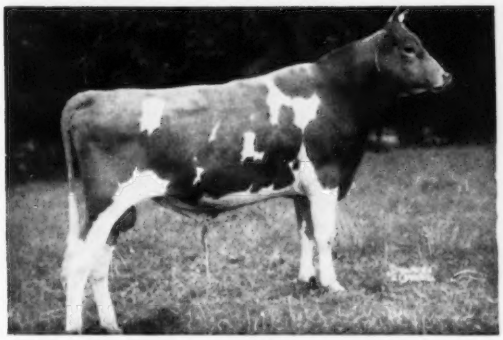

LANGWATER SENTRY

A SON of LANGWATER SENTRY . . . Born September 13, 1953

Sire:
LANGWATER SENTRY

LANGWATER ONWARD

LANGWATER BRIGHTNESS

Daughters: — — — — — — — —

Raemelton Sentry Duchess
13499—633—Jr2
Raemelton Sentry Mag
13140—600—Sr2C, 16301—725—Sr3
Raemelton Sentry Sonnet (now on test)
11954—626—Jr2 in 353 days
Raemelton Sentry Sonja (now on test)
10994—527—Sr3 in 234 days.

Dam:
RAEMELTON LEVITY MAG
13329—635—Sr2C
12642—600—Jr4
13117—631—5yrsC
16756—758—8yrsC
13904—624—9yrsC
Now on test

PINE MANOR LEVITY KING

RAEMELTON SUNNY MAG
12042—592—G
11791—623—EE
14058—702—BB
14578—753—A
13686—710—A

Full Sister to Calf: — — — — — —

RAEMELTON SENTRY MAG
13140—600—Sr2C
16301—725—Sr3

Maternal Sister: — — — — — — —

RAEMELTON CORKING MAGDALENE
11592—527—Jr2
13688—650—Sr3
12671—616—5yrsC
13849—622—6yrs—305C—3x

HERD FEDERALLY ACCREDITED NO. 43001 — OHIO BANG'S ACCREDITED NO. 4

RAEMELTON FARM **Mansfield, Ohio**

ROGER A. BLACK, Owner — EDWARD M. BROWN, Superintendent

Who Will Prove The Good Herd Sires?

The increasing tendency of the commercial dairymen to use the bulls in the artificial breeding studs presents a very real problem to the breeders who previously had a clientele that absorbed all the prospective young herd sires that the breeder could honestly recommend. In the 15 of the last 18 years we sold practically all the bulls that we retained before they were six months old. Approximately half went to purebred herds; the other half to commercial dairymen. During the last three years our bull sales to the commercial dairymen have almost reached the vanishing point.

So far in 1953 we have kept only 13 young bulls that we thought might make the sort that we could honestly recommend and sell. Among this small group are several that we believe, in the right hands, are good enough to make a favorable proof and later sell at good prices to the studs. Of the bulls retained a few have been sold. We have some good ones to offer.

- - - - - - - - - - OUR PRINCIPAL HERD SIRES - - - - - - - - - -

1. **QUAIL ROOST NOBLE MAXIM, A. R.,** 50 A. R. daughters, 33 P. R. sons.
   Sire: Cesor Noble Maxim (dam Bournedale Martha)
   Dam: Quail Roost Lucky Celia, VG '48 '49. 13812—684—E.
   2nd Dam: Quail Roost Queen Celeste, E '48. Res. Gr. Ch. N.D.S. 1940.

   We have no sons of Noble Maxim for sale now. Many of our better cows are in calf to him. We will have some for sale.

2. **HOLLIKNOLL MAXIM NOBLE MAJESTY, A. R.,** 9 A. R. daughters.
   Sire: Quail Roost Rose Maxim, 108 A. R. daughters, 19 A. R. sons.
   Dam: Cesor Maxim's Nectar, 9009—559—Sr2—305C—3x.
   2nd Dam: Cesor Noble's Necia, 16471—880—A

   We have six sons of Noble Majesty from cows that classified above the line and have A. R. records of 683—Jr2 (VG); 670—Jr2 (VG); 778—8yrs (VG); 824—7yrs (D); 786—5yrs (VG), etc. Majesty's daughters have size and type that pleases. (See our advertisement in the October 15 Journal).

3. **CHICONA PABLO, A. R.,** 23 A. R. daughters, 4 P. R. sons.
   (See our advertisement in the September 15 Journal).
   Pablo is an inbred Langwater Traveler. His daughters are outstanding for quality, deep bodies and milkiness. We have for sale four Pablo sons out of cows classifying VG, and other good cows due soon to his service.

4. **QUAIL ROOST NOBLE KNIGHT, A. R.,** 25 A. R. daughters, 1 P. R. son.
   Sire: Cesor Noble Maxim, A. R.—4 Excellent daughters.
   Dam: Quail Roost Rose Fern, 11570—623—5yrsC
   2nd Dam: Quail Roost Patient Fern, 13819—693—A. 4 A. R. daughters.

   This good proved sire, now 12 years old, gets daughters with extreme dairy temperament and they are milky. We are using him to carry on the Golden Fern family, than which we have had few better. We have no sons now but some real dairy cows in calf to him.

5. **QUAIL ROOST BUTTERFAT,** not yet proved. This young sire is a son of Darigold Lucy, 14488—633—10yrs—2x, E '49 '51, now 16 years old and still a model for Guernsey udders as we would like to see them. We have some most promising "Butterfat" daughters now being bred. They are so pleasing that we are using him heavily. His daughters have great middles and are sharp.

We would be happy to have you visit Quail Roost and see the young bulls we have for sale. They are very reasonably priced. We would also be glad to mail pedigrees and prices on prospective herd sires. Write us.

Q R MAXIM GUERNSEYS

QUAIL ROOST FARMS

GOLDEN GUERNSEY

Federal Accredited — North Carolina Bang's Free Certificate 11

GEO. WATTS HILL, Owner

Rougemont, N. C.

W. W. FITZPATRICK, Manager
MIKE J. McCARTHY, Herdsman

The Senior Bull Staff

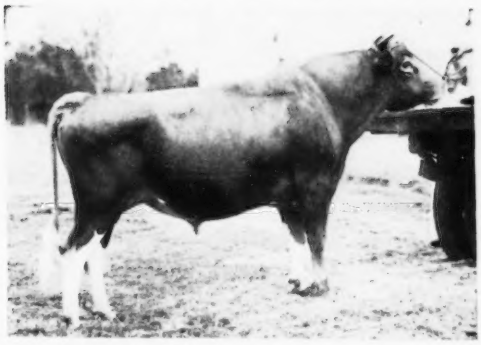

Foremost May Royalty

48 A. R. daughters
15 daughters on test
3 EXCELLENT, 23 VERY GOOD

All records are immature—up to 15,000 lbs. milk and 620 lbs. fat. Sire of Grand Champions in Florida, Tennessee, and Maryland.

Sire: **Foremost Royal Valor**
8 daughters over 900, 11 over 800.
81 A. R. daughters, 41 P. R. sons

Dam: **Foremost Loyalty**
13759—653—GG, 18229—856—CC
2 A. R. daughters, 3 A. R. sons

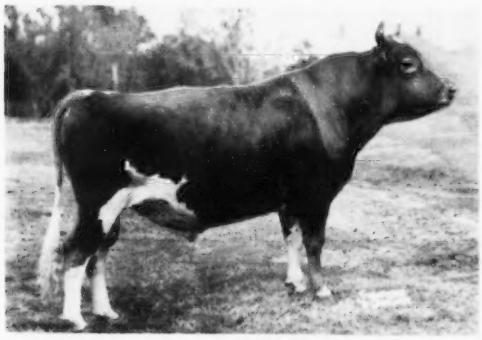

Quail Roost Noble Yeoman

39 A. R. daughters
16 daughters on test
1 EXCELLENT, 10 VERY GOOD

Sire: **Cesor Noble Maxim**
30 A. R. daughters, 16 A. R. sons
7 EXCELLENT

Dam: **Quail Roost Bright Maid**
13337—649—FF
3 A. R. daughters, 2 A. R. sons

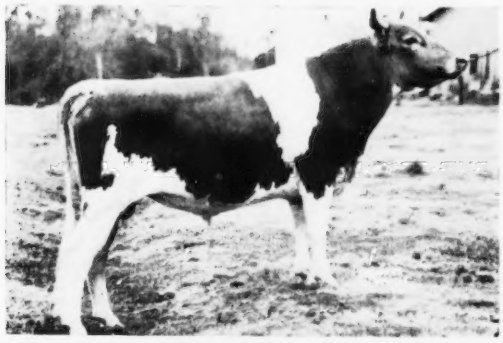

Dinsmore Juryman

4 A. R. daughters
14 daughters on test

Sire: **Quail Roost Noble Yeoman**
(see above)

Dam: **Butler Island Janice**
11374—507—GG, 13803—603—CC
EXCELLENT '49
Dam of **Dinsmore Royal May**
EXCELLENT '49 '50 '51 ($10,000)

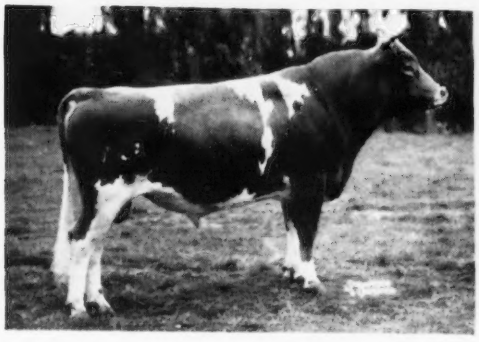

Foremost Royal Milton

His first daughters at Dinsmore are just arriving. Several older daughters were purchased with "Milton" when he came to Dinsmore. 60 cows are in calf to his service.

Sire: **Foremost Royal Valor 24th**
A show winning son of Brooknill Shirley.

Dam: **Foremost Comet's Quantity**
13682—705—Jr3C
Dam of **Foremost Footprint's Quality**
17533—889—Jr4C

FEDERAL ACCREDITED 57790 — J. B. LANOUX, Herdsman — FLA. BANG'S ACCREDITED 403

Dinsmore Farms

10 miles north of Jacksonville Near U.S. 1

Dinsmore, Florida

V. C. JOHNSON — EARL A. JOHNSON — CHARLES F. JOHNSON — BRADY S. JOHNSTON

★ LANSDOWNE FARM DISPERSAL ★

at the farm, Crestwood, Kentucky, Monday, December 7, 1953

Farm is located 20 miles east of Louisville on Route 146 between Crestwood and Lagrange, Kentucky. From Louisville take U. S. 42 to Kentucky 22, go right on Kentucky 22 to Crestwood, 10 miles left on 146, 3 miles to Lansdowne Farm on north side of Highway 146. Sale headquarters, the Brown Hotel, Louisville.

135 HEAD—4 Herd Sires, 11 Yearling and Bull Calves, 62 Cows, 12 Bred Heifers, 46 Open Heifers

T. B. Accredited Herd ★ Bang's Vaccinated ★ All animals over 2 years—negative—eligible for all states.

ALFALFA FARM FLUTE
13250—775—GG, former Class Leader, 16206—*962—Jr3—365C, 2nd place; 12499—*756—Jr4—305C—2x, 7th place, 15961—970—AA. Classified Very Good '48. 24 granddaughters in sale, 1 grandson, sire of 1 daughter in sale.
Sire: Mussolini
Dam: Argilla Flute, 13035—752—G (E '47)

IN SALE

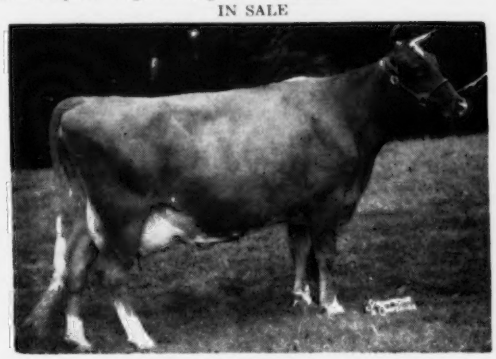

MARIETTA OF GREEN ACRES—Lot 5
*19975—*985—8yrs—HIR, 17852—731—9yrs—HIR (951). Classified Excellent '51. Dropped September 8, 1941. In sale with 2 sons and 2 daughters. Due December 14, 1953, to **SKY BROOK ROSE MAXIM'S ROSS**—in sale with 5 daughters and 3 sons.
Sire: Broadland Masterpiece.
Dam: Miss Marie of Green Acres, 10695—514—D (956)

IN SALE

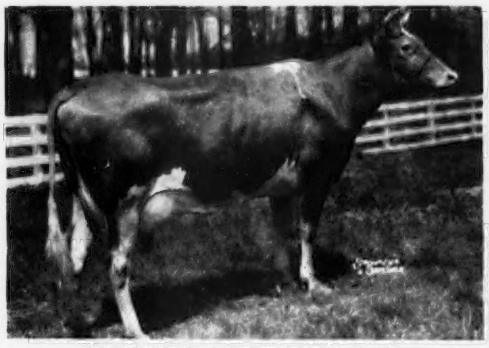

GOLDEN BULL FARMS BUELA—Lot 15
12727—*689—Jr2—HIR, *15323—*773—Jr3—HIR. Dropped October 10, 1947. Dam of 2 daughters in sale. Due January 27, 1954, to **LANSDOWNE ROYAL MACK**—in sale with 1 daughter.
Sire: Pine Manor King's Marvel
Dam: Golden Bull Farms Beauty, *15913—*852—Sr4—HIR, 16951—857—5yrs—HIR.

IN SALE

GOLDEN BULL FARM THERESE—Lot 27
11373—590—5yrs—HIR (957), 12913—623—6yrs—HIR classified Very Good '51. Dropped April 11, 1944. Dam of 1 daughter in sale. Due April 9, 1954, to **SKY BROOK ROSE MAXIM'S ROSS**—in sale.
Sire: Flying Horse Footprint
Dam: Golden Therese of Green Acres, 10399—510—FF (849), 9083—431 DDD.

SON IN SALE

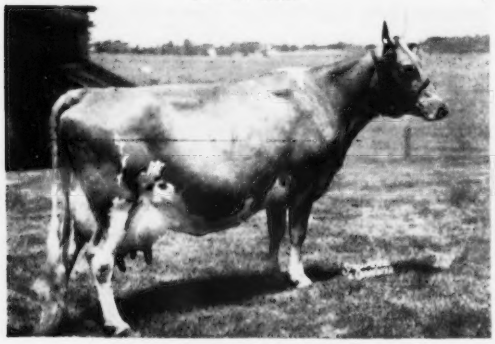

QUAIL ROOST BRIGHT NECIA
13419—709—G, 15918—901—6yrs. Dam of **RED CROSS NOBLE BARON**—in sale with 9 daughters and 1 son.
Sire: Bournedale Bright Star
Dam: Quail Roost May Ness, 11093—566—F.

Maternal Sister to "Baron"

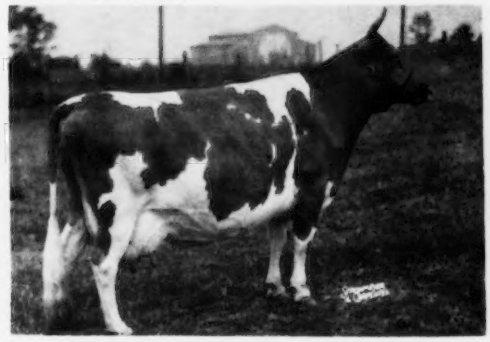

RED CROSS MAY, 16469—*1034—Sr3, 3rd place
Sire: Quail Roost Lucky Choice
Dam: Quail Roost Bright Necia, 15918—901—6yrs

The Lansdowne Farm herd is one with extremely high production inheritance. The average on the records of the dams of the 4 present herd sires and the 2 previous ones is 1759e lbs. milk, 902 lbs. fat and all dams of herd sires are classified Very Good or better. There are 8 cows in the herd that milked over 70 lbs. a day on 2x milking in 1952. This is a young healthy herd and due to the scarcity of feed in Kentucky caused by the drought we believe it will be a great buyers' opportunity.

Sale Managed by: **THE LOUIS McL. MERRYMAN & SONS, INC.** **SPARKS, MARYLAND**
COARSEY SALES SERVICE **TRION, GA.**

For Catalogs Write: **THE LOUIS McL. MERRYMAN & SONS, INC.** **SPARKS, MARYLAND**